BOSTON PUBLIC LIBRARY
3 9999 08818 319 7

No. *6356.1B

V. 2

1956

GIVEN BY
Boston City Messenger

DOCUMENTS

OF THE

CITY OF BOSTON

FOR THE YEAR 1956

IN TWO VOLUMES

VOLUME II.

CONTAINING CITY DOCUMENTS FROM NO. 27 TO NO. 44, INCLUSIVE.

Published by Order of the City Council

CITY OF BOSTON
ADMINISTRATIVE SERVICES DEPARTMENT
PRINTING SECTION
1961

BOSTON PUBLIC LIBRARY

*6356
.1B
vol. 2
1956

Boston City Messenger
Oct 10-1963

cont

*6356.1

CONTENTS OF VOLUME II.

CONTAINING CITY DOCUMENTS FROM NO. 27 TO NO. 44, INCLUSIVE.
(*See*, also, Index in back of book.)

Doc.
No.

27 — *Municipal Register for 1956.*

28 — *Annual List of Minor Officers Paid by Fees.*

29 — *Annual List of Constables Authorized to Serve Civil Process.*

30 — *Appropriations and Tax Orders to April 4, 1956.*

31 — *Ordinances of 1956, Chapter 1, Establishing a Public Health Council and Establishing Its Powers and Duties.*

32 — *Jury List for 1956.*

33 — *Ordinances of 1956, Chapter 2, Further Regulating Coasting in the Streets.*

34 — *Ordinances of 1956, Chapter 3, Reorganizing the Administrative Services Department and Creating Therein the Office of Supervisor of Budgets.*

35 — *Supplementary Appropriations and Tax Orders.*

36 — *Fourth of July Oration, by Timothy J. Murphy.*

37 — *Ordinances of 1956, Chapter 4, Providing Further Against the Littering of Streets.*

38 — *Ordinances of 1956, Chapter 5, Vesting in the Parks and Recreation Commission Powers and Duties Relative to the Maintenance of Certain Portions of Dock, Faneuil Hall, and Post Office Squares.*

39 — *Report of Committee on Perambulation of Boundary Lines.*

40 — *Ordinances of 1956, Chapter 6, Increasing the Salary of the Chairman of the Board of Review in the Assessing Department.*

41 — *Ordinances of 1956, Chapter 7, Fixing the Fees for Licenses and Permits and the Charges for Certain Services and Work.*

42 — *Voting Precinct Changes in Ward 15.*

43 — *Ordinances of 1956, Chapter 8, Making a Corrective Change in the Ordinances of the Current Year Fixing the Fees for Licenses and Permits and the Charges for Certain Services and Work.*

44 — *Supplement to Revised Ordinances of 1947.*

BOSTON
MUNICIPAL REGISTER
FOR 1956.

SEAL OF THE CITY

OF

BOSTON

THE CITY SEAL

As it appeared prior to 1827

The City Seal was adopted by "An Ordinance to Establish the City Seal," passed January 2, 1823, which provides "That the design hereto annexed, as sketched by John R. Penniman, giving a view of the City, be the device of the City Seal; that the motto be as follows, to wit: 'Sicut patribus sit Deus nobis'; and that the inscription be as follows: — 'Bostonia condita, A.D. 1630. Civitatis regimine donata, A.D. 1822.'" The motto is taken from 1 Kings, viii, 57: "God be with us as He was with our fathers."

The seal as it first appeared is shown above.

The seal as it was afterwards changed, and has ever since continued to be used, was first shown on page 221 of the volume of laws and ordinances, commonly known as the "First Revision," published in 1827, and is established as the City Seal at the present time by Revised Ordinances of 1914, Chapter 1, Section 5, which provides that "The seal of the City shall be circular in form; shall bear a view of the City; the motto 'Sicut Patribus Sit Deus Nobis,' and the inscription, 'Bostonia Condita, A.D. 1630. Civitatis Regimine Donata A.D. 1822,' as herewith shown."

The seal as changed in 1827 is shown on the opposite page.

ORIGIN AND GROWTH OF BOSTON.

The Royal Patent incorporating the Governor and Company of Massachusetts Bay in New England passed the seals March * 4, 1628–29. At a General Court, or Meeting of the Company, on August * 29 of that year it was voted "that the Government and patent should be settled in New England." To that end Governor Winthrop led the Puritan Exodus in 1630. Soon after his arrival at Salem on June * 12, 1630, he proceeded with a large following to Charlestown, where a plantation had been established the summer before. The Assistants held three Courts at Charlestown in the interval, August * 23 to September * 28, inclusive. At their meeting on September * 7, they "ordered that Trimountaine shall be called Boston; Mattapan, Dorchester; and the towne upon Charles River, Waterton." Thus Shawmut of the Indians was named Boston, probably out of gratitude to the Merchants of Boston in Lincolnshire, who had subscribed generously to the stock of the Company.

In the latter part of August, Governor Winthrop with the patent chose Boston as his abiding place. The first "Court" held in Boston was a "General Court" on October * 19, "for establishing of the government." On October * 3, 1632, Boston was formally declared to be "the fittest place for publique meetings of any place in the Bay."

Boston was the first town in Massachusetts to become a city. It was incorporated February 23, 1822, by St. 1821, c. 110, adopted by the voters March 4, 1822. This act was revised by St. 1854, c. 448; amended by St. 1885, c. 266, again by St. 1909, c. 486, and again by St. 1948, c. 452 as amended by St. 1951, c. 376.

The neck of land called Boston, still called Boston Proper, contained perhaps 700 acres of land, judging from the 783 acres shown by the official survey of 1794. (In the interval 1630–37, Boston acquired jurisdiction over most of the territory now included in Chelsea, Winthrop, Revere, East Boston, Brookline, Quincy, Braintree, Randolph and Holbrook, besides certain islands in the harbor.) From 1637 till May 13, 1640,

* Old Style.

when "Mount Woollaston" was set off as Braintree, Boston exercised jurisdiction over a territory of at least 40,000 acres. Within its present limits there are 30,598 acres, including flats and water.

Since 1640, grants of land have been made to Boston by the General Court as follows: (1) October * 16, 1660, 1,000 acres "for the use of a free schoole, layd out in the wildernesse or North of the Merimake River" (in Haverhill), in 1664. (2) June * 27, 1735, in abatement of Province Tax, three townships, each six miles square, or 69,120 acres in all. These townships later became the Towns of Charlemont, Colrain, and Pittsfield. Boston sold its interest in them on June * 30, 1737, for £3,660. (3) June 26, 1794, a township of land in Maine (23,040 acres) "to build a public hospital." This tract was sold by the City April 6, 1833, for $4,200.

Muddy River was set off as the Town of Brookline on November * 13, 1705, and Rumney Marsh was set off as the Town of Chelsea January * 8, 1739.

The principal annexations of territory included within the present limits of the City of Boston have been made as follows:

(1) Noddle's Island, by order of Court of Assistants, March * 9, 1636–37. (2) South Boston set off from Dorchester March 6, 1804, by St. 1803, c. 111. (3) Washington Village set off from Dorchester May 21, 1855, by St. 1855, c. 468. (4) Roxbury January 6, 1868, by St. 1867, c. 359, accepted September 9, 1867. Roxbury received its name by order of the Court of Assistants October * 8, 1630. It was incorporated as a city March 12, 1846, by St. 1846, c. 95, accepted March 25, 1846. (5) Dorchester January 3, 1870, by St. 1869, c. 349, accepted June 22, 1869. It received its name September * 7, 1630, by order of the Court of Assistants. (6) Brighton January 5, 1874, by St. 1873, c. 303, accepted October 7, 1873. Set off from Cambridge as the Town of Brighton February 24, 1807, by St. 1806, c. 65. (7) Charlestown January 5, 1874, by St. 1873, c. 286, accepted October 7, 1873. Settled July * 4, 1629. It was incorporated a City February 22, 1847, by St. 1847, c. 29, accepted March 10, 1847. (8) West Roxbury January 5, 1874, by St. 1873, c. 314, accepted October 7, 1873. It was set off from Roxbury and incorporated a Town May 24, 1851, by St. 1851, c. 250. (9) Hyde Park January 1, 1912, by St. 1911, c. 469, and 583, accepted November 7, 1911. Incorporated a Town April 22, 1868.

* Old Style.

CITY OF BOSTON.

IN CITY COUNCIL.

Ordered,—That the City Clerk be authorized, under the direction of the Committee on Rules, to prepare and have printed the Municipal Register for the current year; and that the Clerk of Committees be authorized to prepare and have printed a pocket edition of the organization of the city government; the expense of said register and organization to be charged to the appropriation for City Documents.

In City Council January 3, 1956. Passed.

Approved by the Mayor January 4, 1956.

Attest:

W. J. Malloy,
City Clerk.

John B. Hynes

MAYOR OF BOSTON

[Document 27 — 1956.]

CITY OF BOSTON

MUNICIPAL REGISTER FOR 1956

CONTAINING

A REGISTER OF THE CITY GOVERNMENT, CITY CHARTER OF 1909, AS AMENDED BY STATUTE 1948, CHAPTER 452, AND STATUTE 1951, CHAPTER 376, INCLUDING SUBSEQUENT CHANGES,

WITH

LISTS OF EXECUTIVE AND OTHER PUBLIC OFFICERS,

AND

MEMBERSHIP OF FORMER CITY GOVERNMENTS.

COMPILED AND EDITED BY THE CITY CLERK
UNDER THE DIRECTION
OF
THE COMMITTEE ON RULES
OF
THE CITY COUNCIL

CITY OF BOSTON
ADMINISTRATIVE SERVICES DEPARTMENT
PRINTING SECTION
1956

Contents.

	Page
Introduction	9, 10
The City Government, 1956	11
Officers of the City Council	12
Committees of the City Council	13
Amended City Charter of 1909 (with Plan A charter)	14–41
Officials in charge of executive departments, term, etc.	43–45
Notes on executive departments, lists of officials, term, etc.	47–100
Various City, County and State officials, term, etc.	101–103
Various departments, commissions, courts, etc., lists of officials, term, etc.	104–133
Members of City Government, 1909–1956	135–147
Mayors of Boston, 1822–1956	148, 149
Chairmen of the Board of Aldermen, 1855–1909	149, 150
Presidents of the Common Council, 1822–1909	150, 151
Presidents of the City Council, 1910– 1956	152
Orators of Boston, 1771–1956	153, 154
Index	155–161

INTRODUCTION.

As a public document THE MUNICIPAL REGISTER is as old as the City of Boston itself, the first volume having been published in 1821, a year before the government of Boston changed from Town to City. Up to 1840 the title of the volume was: The Rules and Orders of the Common Council. From 1821 to 1829 the document contained merely a register of the City Council and a list of the officers.

In 1829 the City Charter was published as a part of the volume, and in 1830 the Acts relating to Boston, also the ordinances, were added. In 1832 the size of the volume was increased by the addition of an index to the contents. The volume published in 1822 contained fifteen pages and for the year 1840 there were eighty-eight pages, including three pages of index.

The title THE MUNICIPAL REGISTER was adopted in 1841 when the publication became more ambitious, incorporating in its pages the Rules and Orders of the Common Council, joint rules, ordinances of the City, statutes of the Commonwealth relating to the City, a list of the public schools, the City Government of 1841, the committees and departments (consisting at that time of the treasury, law, police, health, public land and buildings, lamps and bridges, fire, and public charitable institutions), and a list of the ward officers.

From 1842 to 1864 it also contained a list of the members of preceding City Governments, a necrological record of those members, the latest ordinances and the special statutes relating to the City. In 1851 a list of the annual orators was added, and in 1853 a map of

the City and the Rules of the Board of Aldermen. In 1876, statistics of registration and voting were included, carried from 1879 to 1924 in tabulated form.

From 1889 to 1896, inclusive, THE MUNICIPAL REGISTER also contained a compilation of the Charter with the revision of 1854 and the amendments of 1885 and thereafter. The Amended Charter of 1909 (15 pages) was added in 1910, and the various changes since that year have been indicated by footnotes.

In 1924 the important amendments to the Charter enacted in that year (10 pages) were included.

The 1925 volume contained, as the latest addition, descriptions of the ward boundaries as fixed for the 22 new wards (formerly 26) in December, 1924.

This volume contains the City Charter as amended by Stat. 1948, Chap. 452, and Stat. 1951, Chap. 376, commonly known as Plan A, including subsequent changes.

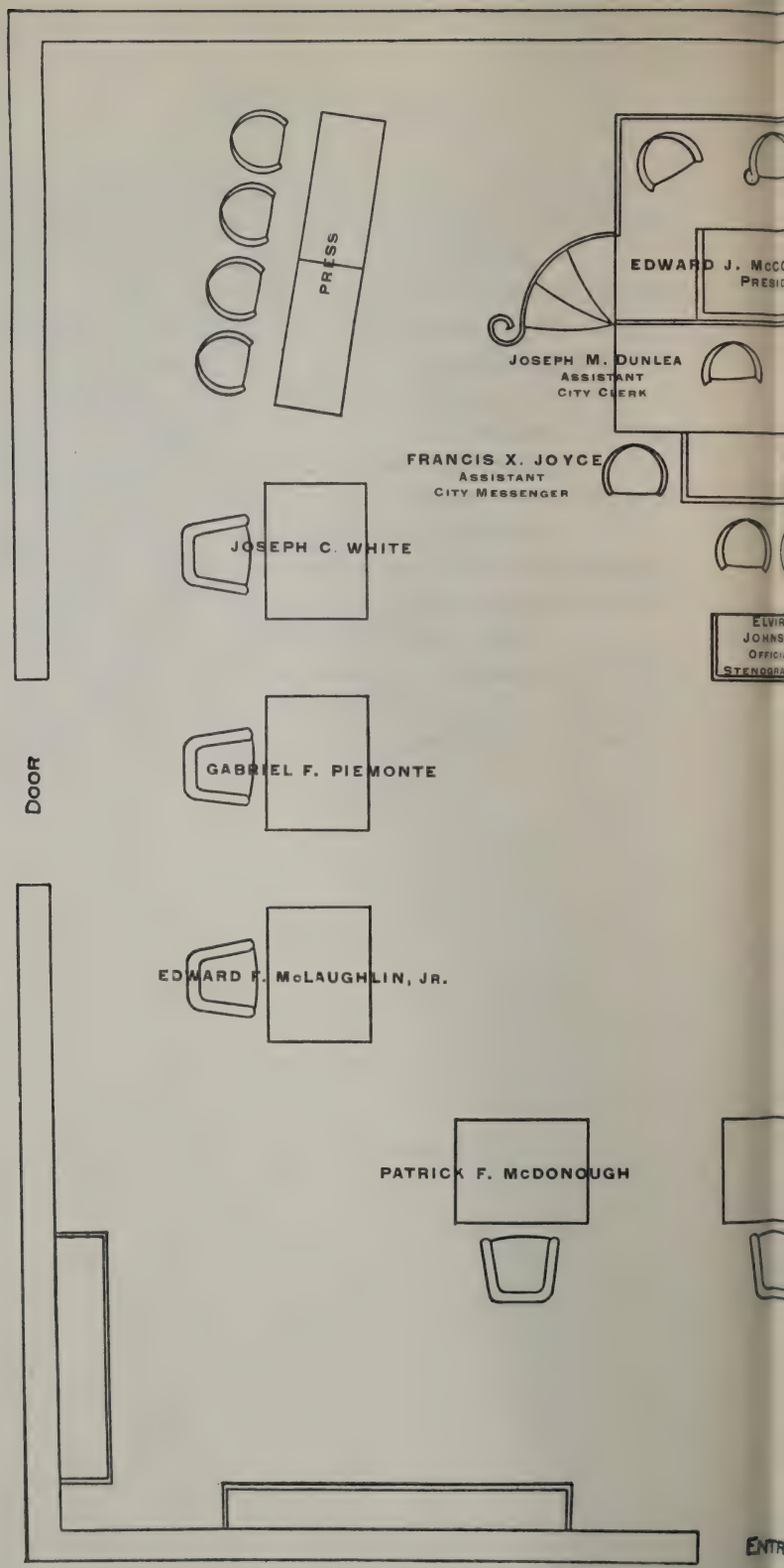

BOSTON CITY COUNC

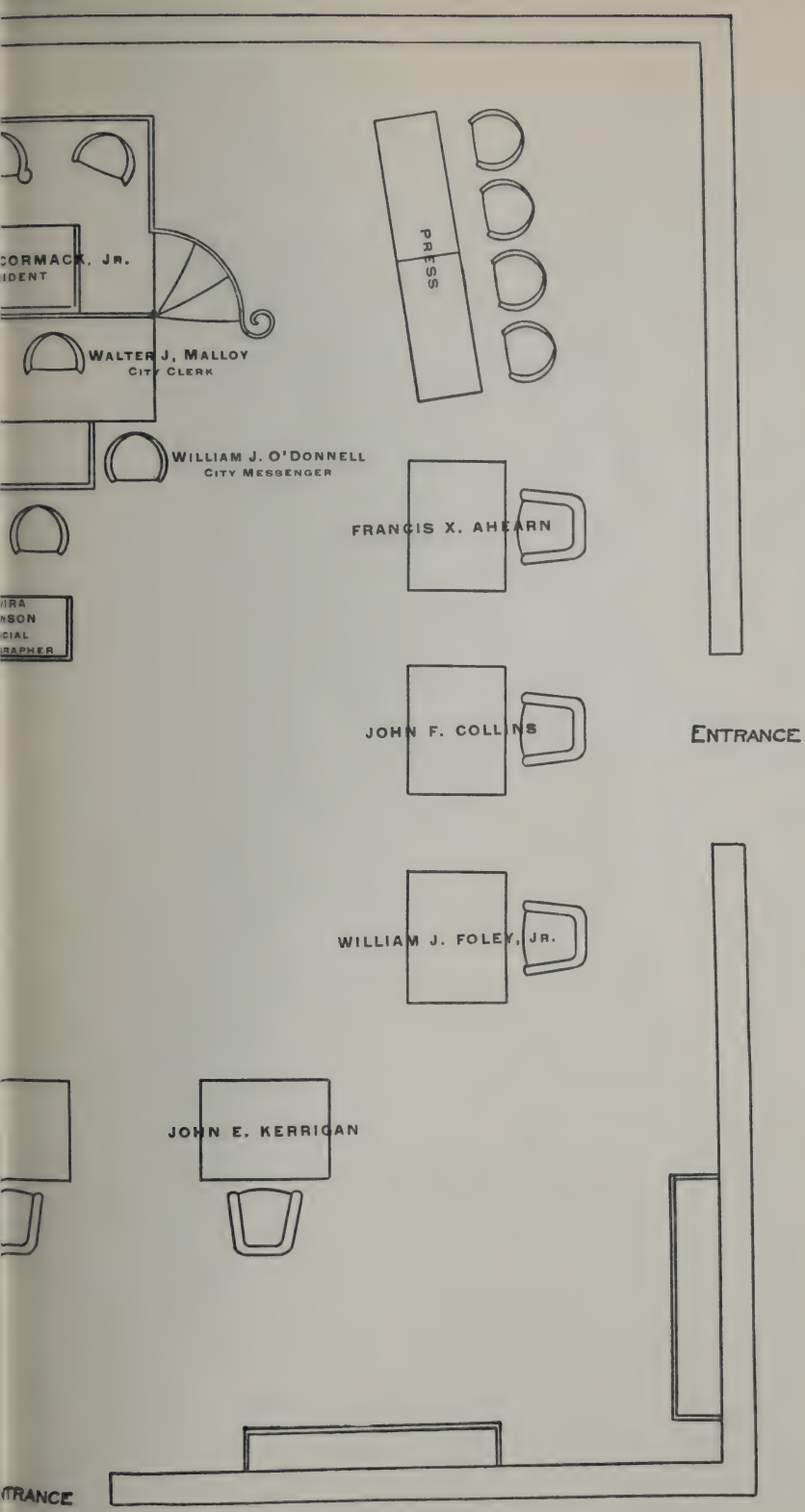

NCIL CHAMBER, 1956

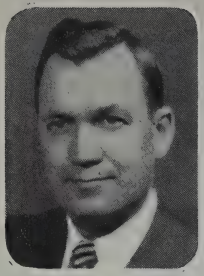

FRANCIS X. AHEARN

JOHN F. COLLINS

WILLIAM J. FOLEY, JR.

CITY COUNCIL

JOHN E. KERRIGAN

EDWARD J. McCORMACK, JR.

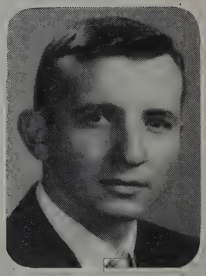

PATRICK F. McDONOUGH

EDWARD F. McLAUGHLIN, JR.

GABRIEL FRANCIS PIEMONTE

JOSEPH C. WHITE

Edward F. McCormack Jr.

PRESIDENT BOSTON CITY COUNCIL

GOVERNMENT
OF THE
CITY OF BOSTON,
1956.

JOHN B. HYNES, *Mayor.*
Residence,
31 Druid Street, Dorchester.

BOSTON CITY COUNCIL, 1956.

[Stat. 1948, Chap. 452; Stat. 1951, Chap. 376—Stat. 1952, Chap. 190.]

EDWARD J. McCORMACK, Jr., *President*

Francis X. Ahearn
27 Greycliff Road, Brighton.

John F. Collins
20 Myrtle Street, Jamaica Plain.

William J. Foley, Jr.
15 Thomas Park, South Boston.

John E. Kerrigan
213 West Eighth Street, South Boston.

Edward J. McCormack, Jr.
1110 Morton Street, Dorchester.

Patrick F. McDonough
91 Fuller Street, Dorchester

Edward F. McLaughlin, Jr.
6 Calvin Road, West Roxbury.

Gabriel F. Piemonte
20 Prince Street, Boston.

Joseph C. White
12 Ruskin Street, West Roxbury.

Regular meetings in Council Chamber, City Hall, fourth floor, Mondays, at 2 p.m.

OFFICERS OF THE CITY COUNCIL.

CLERK.

WALTER J. MALLOY.

ASSISTANT CLERK.

JOSEPH M. DUNLEA.

CLERK OF COMMITTEES.

Office, City Hall, Room 42, fourth floor.

ROBERT E. GREEN.

The Clerk of Committees acts as the clerk of all committees of the City Council, keeps the records of their meetings, and has charge of the City Hall Reference Library.

SECRETARY OF THE CITY COUNCIL.

WILLIAM J. J. O'NEIL.

The Secretary of the City Council is also Assistant Clerk of Committees and performs the duties of the Clerk in the latter's absence or in case of vacancy of his position.

SECRETARIES.

FRANCIS W. LEAVEY. JOHN L. MALONEY.

CITY MESSENGER.

Office, City Hall, Room 41, fourth floor.

WILLIAM J. O'DONNELL.

The City Messenger attends all meetings of the City Council and committees thereof, keeps the accounts of the expenditures from the city council appropriations, and has the care and distribution of all documents printed for the use of the City Council, also the regular department reports.

ASSISTANT CITY MESSENGER.

FRANCIS X. JOYCE.

The Assistant City Messenger performs the duties of the City Messenger in the latter's absence or in case of vacancy of his position.

DOCUMENT CLERK.

THOMAS W. MCMAHON.

LIBRARIAN-ARCHIVIST.

JOSEPH J. BROGNA.

OFFICIAL REPORTER OF PROCEEDINGS.

ELVIRA JOHNSON.

OFFICERS
OF THE
CITY COUNCIL

WALTER J. MALLOY
City Clerk

ROBERT E. GREEN
Clerk of Committees

WILLIAM J. O'DONNELL
City Messenger

STANDING COMMITTEES OF CITY COUNCIL.

1956.

EXECUTIVE COMMITTEE.

All the members, Councillor White, *Chairman*, Councillor Kerrigan, *Vice-Chairman.*

On the following committees the first-named member is Chairman, second-named Vice Chairman.

APPROPRIATIONS AND FINANCE: Councillors Foley, McLaughlin, Ahearn, Kerrigan, McDonough, Piemonte, White.

CLAIMS: Councillors McLaughlin, Foley, Ahearn, Kerrigan, White.

CONFIRMATIONS: Councillors Kerrigan, Piemonte, Collins, McDonough, McLaughlin.

HOSPITALS: Councillors McDonough, Foley, Ahearn, Kerrigan, McLaughlin.

INSPECTION OF PRISONS: Councillors Foley, McDonough, McLaughlin, Piemonte, White.

LEGISLATIVE MATTERS: Councillors Collins, McLaughlin, Ahearn, Piemonte, McDonough.

LICENSES: Councillors McDonough, Kerrigan, Collins, Foley, Piemonte.

ORDINANCES: Councillors Ahearn, White, Collins, Foley, Kerrigan.

PUBLIC HOUSING: Councillors Ahearn, McDonough, Collins, Foley, White.

PUBLIC LANDS: Councillors Piemonte, White, Collins, Kerrigan, Ahearn.

PUBLIC SERVICES AND RECREATION: Councillors McLaughlin, Collins, Foley, White, McDonough.

RULES: Councillors Kerrigan, Piemonte, Ahearn, McLaughlin, White.

CURRENTLY OPERATIVE PROVISIONS OF CHAPTER 452 OF THE ACTS OF 1948 AS AMENDED BY CHAPTER 376 OF THE ACTS OF 1951, INCLUDING SUBSEQUENT CHANGES.

General Provisions.

Section 1. The following words as used in this act shall, unless the context otherwise requires, have the following meanings:

"City", the city of Boston.

"Board of election commissioners", the board of election commissioners of the city of Boston.

"Regular municipal election", the biennial election held for electing officers of the city as provided in this act.

"Preliminary election", the election held for the purpose of nominating candidates whose names shall appear on the official ballot at a municipal election.

"Proportional representation", any proportional representation method of election authorized by chapter fifty-four A of the General Laws.

"Present form of city government", the form of city government in effect in the city when it first adopts one of the three optional plans of government provided in this act.

Sect. 2. The city, in the manner hereinafter prescribed, may adopt from time to time at any regular municipal election any one of the optional plans of government provided in this act and shall thereafter be governed by the provisions of the plan so adopted until said provisions are superseded by the adoption of another plan under this act. The inhabitants of the city shall continue to be a municipal corporation under the name existing at the time of the adoption of any plan provided in this act, and shall have, exercise and enjoy all the rights, immunities, powers and privileges, and be subject to all the duties, liabilities and obligations provided for in this act, or otherwise pertaining to or incumbent upon said city as a municipal corporation.

None of the legislative powers of the city shall be abridged or impaired by this act; but all such legislative powers shall be possessed and exercised by such body as shall be the legislative body of the city under this act.

Whenever one of the plans provided for in this act shall be adopted, all ordinances, resolutions, orders or other regulations of the city or of any authorized body or official thereof, existing at the time when the city

adopts such plan, and not inconsistent with the provisions of the plan adopted, shall continue in full force and effect until repealed, modified, suspended or superseded, and all acts and parts of acts relating to the city, so far as inconsistent with the plan adopted shall be inoperative.

* * * * * * * * * * * * *

SECT. 6. Whenever one of the plans provided in this act shall be adopted, it shall continue in force for a period of at least four years from the beginning of the terms of office of the officials elected thereunder; and no petition proposing another of said plans shall be filed until after three years from the beginning of said terms of office.

* * * * * * * * * * * * *

SECT. 8. Whenever one of the plans provided in this act shall be adopted, the terms of office of all elective officers in office, and the position of city manager if there be one, shall terminate at ten o'clock in the forenoon on the first Monday of January following the first municipal election held in accordance with the provisions of the plan so adopted.

SECT. 9. Whenever one of the plans provided in this act shall be adopted, the fiscal year of the city shall begin on January first and shall end on December thirty-first next following; and the municipal year thereof shall begin on the first Monday in January and shall continue until the first Monday of the January next following.

PLAN A. GOVERNMENT BY MAYOR, CITY COUNCIL, AND SCHOOL COMMITTEE, ELECTED AT LARGE WITH PRELIMINARY ELECTIONS.

(Plan A was adopted by the voters of the City of Boston at the Municipal Election held November 8, 1949, Yes, 146,162, No, 73,882.)

SECT. 10. The form of government provided in sections eleven to twenty, inclusive, and the method of nominating and electing officials thereunder provided in sections fifty-three to sixty-five, inclusive, shall constitute and be known as Plan A under this act. When Plan A is adopted, said sections eleven to twenty, inclusive, and fifty-three to sixty-five, inclusive, shall become and be operative, subject to the provisions of section four.

SECT. 11. There shall be in the city a mayor who shall be the chief executive officer of the city, a city council of nine members which shall be the legislative body of the city, and a school committee of five members which shall have the powers and duties conferred and imposed by law.

SECT. 11A. Every person elected mayor and every person elected or chosen city councillor or school committeeman shall, before entering upon the duties of his office, take, and subscribe in a book to be kept by the city clerk for the purpose, the oath of allegiance and oath of office prescribed in the constitution of this commonwealth and an oath to support the constitution of the United States. Such oaths shall be administered, to a person elected mayor, by a justice of the supreme judicial court, a judge of a court of record commissioned to hold such court within the

city or a justice of the peace, and to a person elected or chosen city councillor or school committeeman, by the mayor or any of the persons authorized to administer said oaths to a person elected mayor.

SECT. 11B. Whenever the mayor is absent from the city or unable from any cause to perform his duties, and whenever there is a vacancy in the office of mayor from any cause, the president of the city council, while such absence, inability or vacancy continues, shall perform the duties of mayor. If there is no president of the city council or if he also is absent from the city or unable from any cause to perform such duties, they shall be performed, until there is a mayor or president of the city council or the mayor or president of the city council returns or is able to attend to said duties, by such member of the city council as that body by a vote which, for the purposes of section seventeen D, shall be deemed to be a vote electing an official, may elect, and until such election by the city clerk. The person upon whom such duties shall devolve shall be called "acting mayor" and he shall possess the powers of mayor only in matters not admitting of delay, but shall have no power to make permanent appointments.

SECT. 12. At the next regular municipal election following the adoption of Plan A and at every second regular municipal election after a regular municipal election at which a mayor is elected, a mayor shall be elected at large to hold office for the four municipal years following the municipal year in which he is elected and thereafter until his successor is elected and qualified.

SECT. 13. If a vacancy occurs in the office of mayor within sixteen weeks prior to a regular municipal election other than a regular municipal election at which a mayor is elected, or within sixteen months after a regular municipal election, or if there is a failure to elect a mayor or a person elected mayor resigns or dies before taking office, the city council shall forthwith adopt an order calling a special municipal election for the purpose of electing at large a mayor for the unexpired term, which election shall be held on such Tuesday, not less than one hundred and twenty days nor more than one hundred and forty days after the adoption of such order, as the city council shall in such order fix. If a vacancy occurs in the office of the mayor at any other time, a mayor shall be elected at large at the next regular municipal election to hold office for a term expiring at ten o'clock in the forenoon on the first Monday of the fourth January following his election. A person elected mayor under either of the foregoing provisions shall take and subscribe the oaths required by section eleven A as soon as conveniently may be after the issuance to him of his certificate of election. Such person shall hold office from the time of taking and subscribing such oaths until the expiration of his term and thereafter until his successor is elected and qualified. The provisions of this section shall not apply if a vacancy occurs in the office of mayor in the period beginning on the date of a regular municipal election at which a new mayor is elected and ending at the time he takes office.

SECT. 13A. The mayor shall be paid an annual salary of twenty thousand dollars or such other sum as may from time to time be fixed by ordinance. The mayor shall not receive for his services any other compensation or emolument whatever; nor shall he hold any other office of emolument under the city government.

SECT. 14. At the next regular municipal election following the adoption of Plan A and at every regular municipal election thereafter, there shall be elected at large nine city councillors, each to hold office for the two municipal years following the municipal year in which he is elected.

SECT. 15.* If at any time a vacancy occurs in the city council from any cause, the city clerk shall forthwith notify the city council thereof; and within fifteen days after such notification, the remaining city councillors shall choose, as city councillor for the unexpired term, whichever of the defeated candidates for the office of city councillor at the regular municipal election at which city councillors were elected for the term in which the vacancy occurs, who are eligible and willing to serve, received the highest number of votes at such election, or, if there is no such defeated candidate eligible and willing to serve, a registered voter of the city duly qualified to vote for a candidate for the office of city councillor. If at a regular municipal election there is a failure to elect a city councillor or if a person elected city councillor at such an election resigns or dies before taking office, the city clerk shall, as soon as conveniently may be after the remaining city councillors-elect take office, notify the city council of such failure to elect, resignation or death; and within fifteen days after such notification, the members thereof shall choose, as city councillor for the unexpired term, whichever of the defeated candidates for the office of city councillor at such election, who are eligible and willing to serve, received the highest number of votes at such election, or, if there is no such defeated candidate eligible and willing to serve, a registered voter of the city duly qualified to vote for a candidate for the office of city councillor. If in any of the aforesaid events a choice is not made as hereinbefore provided within fifteen days after the notification of the city council by the city clerk, the choice shall be made by the mayor, or, if there is no mayor, by the city councillor senior in length of service, or, if there be more than one such, by the city councillor senior both in age and length of service. For the purposes of section seventeen D, votes of the city council under this section shall be deemed to be votes electing officials.

SECT. 16. Every city councillor shall be paid an annual salary of five thousand dollars; and no other sum shall be paid from the city treasury for or on account of any personal expenses directly or indirectly incurred by or in behalf of any city councillor.

SECT. 17. The city council shall be the judge of the election and qualifications of its members; shall elect from its members by vote of a majority of all the members a president who when present shall preside at the meetings thereof; and shall from time to time establish rules for its

* Sect. 15 as amended by Stat. 1952, Chap. 190.

proceedings. The member eldest in years shall preside until the president is chosen, and in case of the absence of the president, until a presiding officer is chosen.

SECT. 17A. The mayor may, whenever in his judgment the good of the city requires it, summon a meeting or meetings of the city council although said council stands adjourned to a more distant day, and shall cause suitable written notice of such meeting or meetings to be given to the city councillors.

SECT. 17B. The city council may, subject to the approval of the mayor, from time to time establish such offices, other than that of clerk, as it may deem necessary for the conduct of its affairs and at such salaries as it may determine, and abolish such offices or alter such salaries; and without such approval may fill the offices thus established and remove the incumbents at pleasure. The city clerk shall act as clerk of the city council.

SECT. 17C. All elections by the city council under any provision of law, including the choosing of a city councillor under section fifteen, shall be made by a *viva voce* vote, each member who is present answering to his name when it is called by the clerk or other proper officer, and stating the name of the person for whom he votes, or declining to vote, as the case may be; and the clerk or other proper officer shall record every such vote. No such election shall be valid unless it is made as aforesaid.

SECT. 17D. Every order, ordinance, resolution and vote of the city council (except special municipal election orders adopted under section thirteen, votes relating to the internal affairs of said council, resolutions not affecting legal rights, votes electing officials, and votes confirming appointments by the mayor) shall be presented to the mayor for his approval. If he approves it, he shall sign it; and thereupon it shall be in force. If he disapproves it, he shall, by filing it with the city clerk with his objections thereto in writing, return it to the city council which shall enter the objections at large on its records. Every order, ordinance, resolution and vote authorizing a loan or appropriating money or accepting a statute involving the expenditure of money, which is so returned to the city council, shall be void, and no further action shall be taken thereon; but the city council shall proceed forthwith to reconsider every other order, ordinance, resolution and vote so returned, and if, after such reconsideration, two thirds of all the city councillors vote to pass it notwithstanding the disapproval of the mayor, it shall then be in force; but no such vote shall be taken before the seventh day after the city council has entered the objections at large on its records. Every order, ordinance, resolution or vote required by this section to be presented to the mayor which, within fifteen days after such presentation, is neither signed by him nor filed with his written objections as hereinbefore provided, shall be in force on and after the sixteenth day following such presentation.

Every order, ordinance, resolution or vote required by this section to be presented to the mayor shall be approved as a whole or disapproved

as a whole; except that, if the same authorizes a loan or appropriates money, the mayor may approve some of the items in whole or in part and disapprove other of the items in whole or in part; and such items or parts of items as he approves shall, upon his signing the same, be in force and such items or parts of items as he disapproves by filing with the city clerk his written objections thereto shall be void, and such items or parts of items as he neither signs nor so disapproves within fifteen days after the order, ordinance, resolution or vote shall have been presented to him shall be in force on and after the sixteenth day following such presentation.

Sect. 17E. The mayor from time to time may make to the city council in the form of an ordinance or loan order filed with the city clerk such recommendations other than for school purposes as he may deem to be for the welfare of the city. The city council shall consider each ordinance or loan order so presented and shall either adopt or reject the same within sixty days after the date when it is filed as aforesaid. If such ordinance or loan order is not rejected within said sixty days, it shall be in force as if adopted by the city council unless previously withdrawn by the mayor. Nothing herein shall prevent the mayor from again presenting an ordinance or loan order which has been rejected or withdrawn. The city council may originate an ordinance or loan order and may reduce or reject any item in any loan and, subject to the approval of the mayor, may amend an ordinance. All sales of land other than school lands, all appropriations for the purchase of land other than for school purposes, and all loans voted by the city council shall require a vote of two thirds of all the city councillors and shall be passed only after two separate readings and by two separate votes, the second of said readings and votes to be had not less than fourteen days after the first, except that in the case of loan orders for temporary loans in anticipation of taxes the second of said readings and votes may be had not less than twenty-four hours after the first. No amendment increasing the amount of land to be sold or the amount to be paid for the purchase of land, or the amount of loans, or altering the disposition of purchase money or of the proceeds of loans shall be made at the time of the second reading and vote. If a petition signed by three city councillors requesting that action be taken forthwith upon a loan order presented by the mayor is filed in the office of the city clerk not earlier than fourteen days after the presentation of such loan order, action shall be taken by the yeas and nays on the question of the adoption of such loan order at the next meeting of the council, or, if one vote has already been taken thereon, at the next meeting after the expiration of the required interval after such vote; provided, that such action thereon has not sooner been taken or such loan order has not been withdrawn by the mayor.

Sect. 17F. The city council at any time may request from the mayor specific information on any municipal matter within its jurisdiction, and may request his presence to answer written questions relating thereto at a meeting to be held not earlier than one week from the date of the

receipt of said questions, in which case the mayor shall personally, or through a head of a department or a member of a board, attend such meeting and publicly answer all such questions. The person so attending shall not be obliged to answer questions relating to any other matter. The mayor at any time may attend and address the city council in person or through the head of a department, or a member of a board, upon such subject as he may desire.

Sect. 17G. Except as otherwise provided in chapter four hundred and eighty-six of the acts of nineteen hundred and nine, neither the city council nor any member, committee, officer or employee thereof shall directly or indirectly on behalf of the city or of the county of Suffolk take part in the employment of labor, the making of contracts, or the purchase of materials, supplies or real estate; nor in the construction, alteration, or repair of any public works, buildings, or other property; nor in the care, custody, or management of the same; nor in the conduct of the executive or administrative business of the city or county; nor in the appointment or removal of any city or county employee; nor in the expenditure of public money except such as may be necessary for the contingent and incidental expenses of the city council. Any person violating any provision of this section shall be punished by imprisonment for not more than one year, or by a fine of not more than one thousand dollars, or both.

Sect. 17H. No city councillor nor any person elected city councillor shall, during the term for which he is elected or chosen, be appointed to, or hold, any office or position which is under the city government or the salary of which is payable out of the city treasury except the office of city councillor and any office held ex officio by virtue of being a member, or president, of the city council; provided, however, that nothing herein contained shall prevent a city councillor or any person elected city councillor from, during the term for which he is elected or chosen, being appointed by the governor, with or without the advice and consent of the council, to, and holding, any such office or position if before entering upon the duties of such office or position he resigns as city councillor or city councillor elect.

Sect. 18. At the next regular municipal election following the adoption of Plan A and at every regular municipal election thereafter, there shall be elected at large five school committeemen, each to hold office for the two municipal years following the municipal year in which he is elected.

Sect. 19.* If at any time a vacancy occurs in the school committee from any cause, the mayor, the president of the city council and the remaining school committeemen, meeting in joint convention, shall, within fifteen days after the vacancy arises, choose, as school committeeman for the unexpired term, whichever of the defeated candidates for the office of school committeeman at the regular municipal election at which school committeemen were elected for the term in which the vacancy

* Sect. 19 as amended by Stat. 1952, Chap. 190.

occurs, who are eligible and willing to serve, received the highest number of votes at such election, or, if there is no such defeated candidate eligible and willing to serve, a registered voter of the city duly qualified to vote for a candidate for the office of school committeeman. If at a regular municipal election there is a failure to elect a school committeeman or if a person elected school committeeman at such an election resigns or dies before taking office, within fifteen days after the remaining school committeemen-elect take office, such school committeemen and the then mayor and the then president of the city council shall meet in joint convention and choose, as school committeeman for the unexpired term, whichever of the defeated candidates for the office of school committeeman at such election, who are eligible and willing to serve, received the highest number of votes at such election, or, if there is no such defeated candidate eligible and willing to serve, a registered voter of the city duly qualified to vote for a candidate for the office of school committeeman.

Sect. 20. The members of the school committee shall meet and organize on the first Monday of January following their election. The school committee shall be the judge of the election and qualifications of its members. The members of the school committee shall serve without compensation.

* * * * * * * * * * * *

Nomination and Election Provisions Under Plan A and Plan D.

Sect. 53. Every municipal officer required by sections twelve, thirteen fourteen and eighteen to be elected at large shall be elected at a biennia municipal election, or, in the case of a mayor for an unexpired term, at a special municipal election, after, in either case, nomination at a preliminary municipal election, except as otherwise provided in section fifty-seven C. In sections fifty-three to sixty-five, inclusive, the term "regular election" shall be construed to refer to the biennial municipal election or the special municipal election, as the case may be, and the term "preliminary election" to the preliminary municipal election held for the purpose of nominating candidates for election at such regular election. Every preliminary election shall, unless dispensed with under said section fifty-seven C, be held on the sixth Tuesday preceding the regular election.

Sect. 54. Any person who is a registered voter of the city duly qualified to vote for a candidate for an elective municipal office therein may be a candidate for nomination to such office; provided, that a petition for the nomination of such person is obtained, signed and filed as provided in sections fifty-five, fifty-five A, and fifty-six, and signatures of petitioners thereon, to the number required by section fifty-six, certified as provided in section fifty-seven by the board of election commissioners, in sections fifty-five to sixty-five, inclusive, called the election commission.

Sect. 55. A nomination petition shall be issued only to a person subscribing after the thirteenth Tuesday, and before the eighth Tuesday,

preceding the preliminary election, in a book kept for that purpose by the election commission, a statement of candidacy in substantially the following form:—

THE COMMONWEALTH OF MASSACHUSETTS
CITY OF BOSTON

STATEMENT OF CANDIDACY.

I, (*name with first or middle name in full*), under the pains and penalties of perjury declare that I reside at (*street and number, if any*) in Ward (*number*) of the City of Boston; that I am a registered voter of said City duly qualified to vote for a candidate for the office hereinafter mentioned; that I am a candidate for nomination for the office of (Mayor *or* City Councillor *or* School Committeeman); that I request that my name be printed as such candidate on the official ballot to be used at the preliminary municipal election to be held on Tuesday, , 19 , for the purpose of nominating candidates for election to such office; and that I also request that my nomination petition contain the following statement (not exceeding eight words) concerning the elective public offices now or formerly held by me:—.....

.....

.....

.....
Signature of Candidate.

SECT. 55A. A nomination petition shall be issued by the election commission not later than twelve o'clock noon on the second day (Saturdays, Sundays and legal holidays excluded) after the subscription of a statement of candidacy, except that no such petition shall be issued before the eleventh Tuesday preceding the preliminary election. A nomination petition shall not relate to more than one candidate nor to more than one office. A nomination petition may state the elective public offices which the candidate holds or has held under the government of the commonwealth, the county of Suffolk or the city of Boston or in the congress as a representative or senator from the commonwealth; provided, that such statement shall not exceed eight words and shall, with respect to each such office, consist solely of the title, as hereinafter given, of such office, preceded, if the candidate is the then incumbent thereof, by the word "Present", otherwise, by the word "Former", and followed, if, but only if, the office is that of city councillor, by the words "at Large" or "for Ward (*here insert ward number in numerals, which shall be counted as one word*)", as the case may be. For the purposes of such statement, the titles of the elective public offices which may be stated shall be deemed to be as follows: — city councillor, school committeeman, mayor, district attorney, sheriff, register of deeds, register of probate, county clerk of superior (criminal) court, county clerk of superior (civil) court, county clerk of supreme judicial court, state representative, state senator, gov-

ernor's councillor, attorney general, state auditor, state treasurer, state secretary, lieutenant governor, governor, congressman, and United States senator.

If the candidate is a veteran as defined in section twenty-one of chapter thirty-one of the General Laws, his nomination petition may contain the word "Veteran", which, in the case of a candidate holding or having held elective public office as aforesaid, shall, for the purposes of this section and sections fifty-five, fifty-eight and sixty-two, be counted as a part of the statement concerning the elective public offices held by him, and, in the case of a candidate who does not hold and has never held elective public office as aforesaid, shall, for the purposes of said sections, be deemed to be a statement concerning the elective public offices held by him.

A nomination petition may consist of one or more sheets; but each sheet shall be in substantially the following form:—

THE COMMONWEALTH OF MASSACHUSETTS
CITY OF BOSTON

NOMINATION PETITION.

Whereas (*name of candidate*) residing at (*street and number, if any*) in Ward (*number*) of the City of Boston, (*here insert any lawfully requested statement concerning the elective public offices held by candidate*) is a candidate for nomination for the office of (Mayor *or* City Councillor *or* School Committeeman), the undersigned, registered voters of the City of Boston, duly qualified to vote for a candidate for said office, do hereby request that the name of said (*name of candidate*) as a candidate for nomination for said office be printed on the official ballot to be used at the preliminary municipal election to be held on Tuesday, , 19 .

Each of the undersigned does hereby certify that he or she has not subscribed (*if the petition relates to the office of mayor, here insert*: — any other nomination petition for said office; *if the petition relates to the office of city councillor, here insert:* — more than eight other nomination petitions for said office; *and if the petition relates to the office of school committeeman, here insert*: — more than four other nomination petitions for said office).

In case the above-named candidate withdraws his name from nomination or is found to be ineligible or dies, we authorize (*names and residences of a committee of not less than five persons*) or a majority thereof as our representatives to fill the vacancy in the manner prescribed by law.

Signatures of Nominators. (To be signed in person with name as registered.)	Residence January 1, 19 . (If registered after above date, residence when registered.)	Ward.	Precinct.	Present Residence.

THE COMMONWEALTH OF MASSACHUSETTS

SUFFOLK, SS. Boston, , 19 .

The undersigned, being the circulator or circulators of this sheet, severally certify, under the pains and penalties of perjury, that the persons whose names are written upon the lines the numbers of which appear opposite our signatures below, signed the same in person.

Names and Addresses of Persons Circulating This Sheet.		Numbers of Lines Upon Which Appear Signatures as to Which Certification is Made Hereby.
Name.	Address.	

(Add here or at some other convenient place on the nomination petition sheet the following.)

I hereby accept the nomination.

.....
Signature of Candidate.

This nomination petition sheet filed by

.....
Signature of Filer.

.....
Number. Street. City.

Every nomination petition sheet shall, before issuance, be prepared by the election commission by printing or inserting thereon the matter required by the first two paragraphs of the foregoing form. Not more than three hundred nomination petition sheets shall be issued to any candidate for nomination to the office of mayor under Plan A; not more than one hundred and fifty such sheets shall be issued to any candidate for nomination to the office of city councillor under Plan A or D; and not more than two hundred such sheets shall be issued to any candidate for nomination to the office of school committeeman under Plan A or D. No nomination petition sheet shall be received or be valid unless prepared and issued by the election commission; nor shall any such sheet be received or be valid unless the written acceptance of the candidate thereby nominated is endorsed thereon, anything in section three A of chapter fifty of the General Laws to the contrary notwithstanding.

SECT. 56. The nomination petition shall be signed, in the case of a candidate for mayor, by at least three thousand registered voters of the city qualified to vote for such candidate at the preliminary election, in the case of a candidate for city councillor, by at least fifteen hundred registered voters of the city qualified to vote for such candidate at such election, and, in the case of a candidate for school committeeman, by at least two thousand registered voters of the city qualified to vote for such candidate at such election.

Every voter signing a nomination petition shall sign in person, with his name as registered, and shall state his residence on January first preceding, or his residence when registered if subsequent thereto, and the place where he is then living, with the street and number, if any; but any voter who is prevented by physical disability from writing may authorize some person to write his name and residence in his presence. No voter may sign as petitioner more than one nomination petition for the office of mayor, nor more than nine nomination petitions for the office of city councillor, nor more than five nomination petitions for the office of school committeeman. If the name of any voter appears as petitioner on more nomination petitions for an office than prescribed in this section, his name shall, in determining the number of petitioners, be counted, in the case of the office of mayor, only on the nomination petition sheet bearing his name first filed with the election commission, in the case of the office of city councillor, only on the nine nomination petition sheets bearing his name first filed with said commission, and, in the case of the office of school committeeman, only on the five nomination petition sheets bearing his name first filed with said commission. If the name of any voter appears as petitioner on the same nomination petition more than once, it shall be deemed to appear but once. The signature of any petitioner which is not certified by the circulator of the sheet as provided in the form set forth in section fifty-five A shall not be counted in determining the number of petitioners.

The separate sheets of a nomination petition may be filed all at one time or in lots of one or more from time to time, but shall all be filed with the election commission at or before five o'clock in the afternoon on the eighth Tuesday preceding the preliminary election. Every nomination petition sheet shall be filed by a responsible person, who shall sign such sheet and, if he is other than the candidate, add to his signature his place of residence, giving street and number, if any; and the election commission shall require satisfactory identification of such person.

The names of candidates appearing on nomination petitions shall, when filed, be a matter of public record; but no nomination petition shall be open to public inspection until the signatures on all nomination petitions for the same office have been certified.

Sect. 57. Upon the filing of each nomination petition sheet the election commission shall check each name to be certified by it on such sheet and shall certify thereon the number of signatures so checked which are the names of registered voters of the city qualified to sign the same; provided, however, that said commission shall not certify, in connection with a single nomination petition, a greater number of names than required by section fifty-six with one tenth of such number added thereto. Names not certified in the first instance shall not thereafter be certified on the same nomination petition. All nomination petitions not containing names certified pursuant to this section, to the number required by said section fifty-six, shall be invalid. The election commission shall complete the certification required by this section at or before five o'clock in the afternoon on the thirty-fourth day preceding the preliminary election.

Sect. 57A. A nomination petition which has been filed and is in apparent conformity with law shall be valid unless written objection thereto is made by a registered voter of the city. Such objection shall be filed with the election commission at or before five o'clock in the afternoon on the twenty-eighth day preceding the preliminary election. Objections filed with the election commission shall forthwith be transmitted by it to the Boston ballot law commission. Certification pursuant to section fifty-seven shall not preclude a voter from filing objections to the validity of a nomination petition.

Sect. 57B. Any candidate may withdraw his name from nomination by a request signed and duly acknowledged by him; provided, however, that all withdrawals shall be filed with the election commission at or before five o'clock in the afternoon on the twenty-eighth day preceding the preliminary election. If a candidate so withdraws his name from nomination or is found to be ineligible or dies, the vacancy may be filled by a committee of not less than five persons or a majority thereof, if such committee be named and so authorized in the nomination petition; provided, however, that all certificates of substitution, except any certificate of substitution for a deceased candidate for mayor under Plan A, shall be filed with the election commission at or before five o'clock in the afternoon on the twenty-seventh day preceding the preliminary election.

The certificate of substitution for a deceased candidate for mayor under Plan A shall be filed with the election commission (*a*) at or before five o'clock in the afternoon on the first Tuesday preceding the preliminary election if he dies on or before the second Friday preceding such election, (*b*) at or before five o'clock in the afternoon on the first Friday following the preliminary election if he dies after the second Friday preceding such election and before the closing of the polls at such election, (*c*) at or before five o'clock in the afternoon on the first Tuesday preceding the regular election if he dies after the closing of the polls at the preliminary election and on or before the second Friday preceding the regular election, and (*d*) at or before five o'clock in the afternoon on the first Friday following the regular election if he dies after the second Friday preceding such election and before the closing of the polls at such election; provided, however, that no certificate of substitution for such a deceased candidate shall be filed after the closing of the polls at the preliminary election unless such candidate, if living, would be deemed under either section fifty-seven C or sixty-one to have been nominated for the office of mayor under Plan A.

If a certificate of substitution for a deceased candidate for mayor under Plan A is filed at or before five o'clock in the afternoon on the first Tuesday preceding the preliminary election, the ballots for use at such election shall be printed with the name, residence and ward of the substitute in the place of the name, residence and ward of the deceased; and the voting machine ballot labels for use at such election, if not previously printed, shall be printed with the name, residence and ward of the substitute in the place of the name, residence and ward of the deceased,

and, if previously printed shall have a slip containing the name, residence and ward of the substitute pasted over the name, residence and ward of the deceased. If such a certificate is filed after five o'clock in the afternoon on the first Tuesday preceding the preliminary election, all ballots and voting machine ballot labels for use at such election shall bear the name, residence and ward of the deceased but shall be deemed as a matter of law to bear the name, residence and ward of the substitute in the place of the name, residence and ward of the deceased, and a vote for the deceased at such election shall be counted as a vote for the substitute. If such a certificate is filed at or before five o'clock in the aternoon on the first Tuesday preceding the regular election, the ballots for use at such election other than absent voting ballots shall be printed with the name, residence and ward of the substitute in the place of the name, residence and ward of the deceased; and the absent voting ballots for use at such election, if not previously printed, shall be printed with the name, residence and ward of the substitute in the place of the name, residence and ward of the deceased and, if previously printed, shall be deemed as a matter of law to bear the name, residence and ward of the substitute in the place of the name, residence and ward of the deceased so that a vote thereon for the deceased shall be counted as a vote for the substitute; and the voting machine ballot labels for use at such election, if not previously printed, shall be printed with the name, residence and ward of the substitute in the place of the name, residence and ward of the deceased, and, if previously printed, shall have a slip containing the name, residence and ward of the substitute pasted over the name, residence and ward of the deceased. If a candidate for mayor under Plan A in whose nomination petition a committee of not less than five persons or a majority thereof is authorized to fill a vacancy dies after the second Friday preceding the regular election and a certificate of substitution is not filed at or before five o'clock in the afternoon on the first Tuesday preceding such election, such election, so far, but only so far, as it is for the purpose of electing a person for the office of mayor, shall be postponed for four weeks and no vote cast for any candidate for mayor at the originally scheduled election shall be counted.

Every certificate of substitution shall state:—(1) the name of the substitute, (2) his residence, with street and number, if any, and ward, (3) the office for which he is to be a candidate, (4) the name of the original candidate, (5) the fact of his death, withdrawal or ineligibility, and (6) the proceedings had for making the substitution. The chairman and secretary of the committee shall sign and make oath to the truth of the certificate; and it shall be accompanied by the written acceptance of the candidate substituted. A certificate of substitution shall be open to objection in the same manner, so far as practicable, as a nomination petition.

Sect. 57C. On the first day, other than a legal holiday or Saturday or Sunday, following the expiration of the time for filing withdrawals and the final disposition of any objections filed, the election commission shall

post in a conspicuous place in the city hall the names, residences and wards of the candidates for nomination for mayor under Plan A and for city councillor and school committeeman under Plans A and D who have duly qualified as such candidates, as they are to appear on the official ballots to be used at the preliminary election, except as to the order of the names. If there are so posted the names of not more than two candidates for the office of mayor under Plan A, the candidates whose names are so posed shall be deemed to have been nominated for said office, and the preliminary election for the purpose of nominating candidates therefor shall be dispensed with; if there are so posted the names of not more than eighteen candidates for the office of city councillor under Plan A or D, the candidates whose names are so posted shall be deemed to have been nominated for said office, and the preliminary election for the purpose of nominating candidates therefor shall be dispensed with; and if there are so posted the names of not more than ten candidates for the office of school committeeman under Plan A or D, the candidates whose names are so posted shall be deemed to have been nominated for said office, and the preliminary election for the purpose of nominating candidates therefor shall be dispensed with.

Sect. 58. On the day of the posting provided for by section fifty-seven C, or as soon thereafter as conveniently may be, the election commission shall draw by lot the position of the candidates on the ballot. Each candidate shall have an opportunity to be present at such drawing in person or by one representative. As soon as conveniently may be after such drawing, the election commission shall cause the ballots to be printed. Said ballots shall, in addition to the directions and numbers provided for by section fifty-nine, contain, in the order drawn by the election commission, the names posted as aforesaid (except those of candidates deemed under section fifty-seven C to have been nominated), and no others, with a designation of residence and ward and the title and term of the office for which the person named is a candidate, and the statement, if any, contained in his nomination petiton concerning the elective public offices held by him. Said ballots shall be official and no others shall be used at the preliminary election. Said ballots shall be headed as follows:

OFFICIAL PRELIMINARY MUNICIPAL
ELECTION BALLOT.

Candidates for nomination for the offices of in the City of Boston at the preliminary municipal election to be held on Tuesday, , 19 .

The heading of said ballots shall be varied in accordance with the offices for which nominations are to be made.

Sect. 59. At every preliminary election, and every regular election, under Plan A, each voter shall be entitled to vote for not more than one candidate for the office of mayor, not more than nine candidates for the

office of city councillor, and not more than five candidates for the office of school committeeman. On the ballots and voting machine ballot labels for use at each of said elections, there shall, as a direction to the voter, be printed in capital letters, near the title of each office to be voted for, the words "VOTE FOR (*here insert in words the number of candidates specified in this section with respect to such office*)." The election commission, when drawing under section fifty-eight the position on the ballot of the candidates for nomination at every preliminary election, shall draw the positions of all candidates for mayor, if any are to be drawn, before drawing the position of any candidate for city councillor or school committeeman and shall draw the positions of all candidates for city councillor, if any are to be drawn, before drawing the position of any candidate for school committeeman. The election commission shall number consecutively, regardless of office, all candidates drawn, — the candidate first drawn being assigned the number 1 and the candidate last drawn being assigned the last number assigned. No position shall be drawn for, nor shall any number be assigned to, any candidate deemed under section fifty-seven C to have been nominated; nor shall any number be assigned to any blank space provided under section sixty-four or to any sticker candidate, so called; and no vote by sticker, which term shall not be construed to include the slip provided for by section fifty-seven B, shall be counted if any candidate number appears thereon. The numbers assigned under this paragraph shall be separate and distinct from the alphabetical or numerical code of any voting machine. On the ballots and voting machine ballot labels for use at every preliminary election, there shall, as an aid to the voter, be printed in numerals, before the name of each candidate and with type the same size as the name, the number assigned to the candidate by the election commission under this paragraph.

SECT. 60. The election officers shall, immediately upon the closing of the polls at preliminary elections, count the ballots and ascertain the number of votes cast in the several voting places for each candidate, and forthwith make return thereof upon the total vote sheets or, if voting machines are used, the general or precinct record sheets, as the case may be, to the election commission which shall forthwith canvass said returns and, subject to the provisions of the first sentence of section one hundred and thirty-seven of chapter fifty-four of the General Laws, determine and declare the result thereof, publish said result in one or more newspapers in the city, and post the same in a conspicuous place in the city hall.

SECT. 61. The two persons receiving at a preliminary election under Plan A the highest number of votes for nomination for the office of mayor shall be deemed to have been nominated for said office; and the eighteen persons receiving at such an election under Plan A or D the highest number of votes for nomination for the office of city councillor shall be deemed to have been nominated for said office; and the ten persons receiving at such an election under Plan A or D the highest number of votes for nomination for the office of school committeeman shall be deemed to have been nominated for said office. If a preliminary election under Plan A

or D results in a tie vote among candidates for nomination receiving the lowest number of votes, which, but for said tie vote, would entitle a person receiving the same to be deemed to have been nominated, all persons participating in said tie vote shall be deemed to have been nominated, although in consequence there be printed on the official ballot to be used at the regular election names to a number exceeding twice the number to be elected.

Sect. 62. The name of every person deemed under section fifty-seven C or section sixty-one to have been nominated, together with his residence and ward and the title and term of the office for which he is a candidate, and the statement, if any, contained in his nomination petition concerning the elective public offices held by him, shall, in addition to the directions provided for by section fifty-nine, be printed on the official ballots to be used at the regular elections; and said persons shall be the sole candidates whose names may be printed on such ballots. As soon as conveniently may be after the sixth Tuesday preceding every regular election, the election commission shall draw by lot the position of said names on said ballots; and said names shall be printed on such ballots in the order so drawn. Each candidate shall have an opportunity to be present at such drawing in person or by one representative.

Sect. 63. No ballot used at any preliminary or regular election shall have printed thereon any party or political designation or mark, and there shall not be appended to the name of any candidate any such party or political designation or mark or anything showing how he was nominated or indicating his views or opinions.

Sect. 64. On every ballot to be used at a preliminary or regular election, there shall be left, at the end of the list of candidates for each office, blank spaces equal to the number for which a voter may vote for such office, in which blank spaces the voter may insert the name of any person not printed on the ballot for whom he desires to vote for such office

Sect. 65. At every preliminary election, and every regular election under Plan D, each voter shall be entitled to vote for not more than six candidates for the office of city councillor and not more than three candidates for the office of school committeeman. On the ballots for use at both of said elections, there shall be printed directions to the voters that each voter shall not vote for more than the number of candidates specified in this section.

CURRENTLY OPERATIVE PROVISIONS OF CHAPTER 486 OF THE ACTS OF 1909 AS AMENDED

The Mayor and City Council.

* * * * * * * * * *

Sect. 3.* All appropriations, other than for school purposes, to be met from taxes, revenue or any source other than loans, shall originate with the mayor, who, not later than the first Monday in February of each year, shall submit to the city council the annual budget of the current expenses of the city and county for the current fiscal year, and may submit thereafter such supplementary appropriation orders as he may deem necessary: The city council may reduce or reject any item, but, except upon the recommendation of the mayor, shall not increase any item in, nor the total of, a budget, nor add any item thereto, nor shall it originate a budget. Not later than the first Monday in April the city council shall take definite action on the annual budget by adopting, reducing or rejecting it, and in the event of their failure so to do the items and the appropriation orders in the budget as recommended by the mayor shall be in effect as if formally adopted by the city council and approved by the mayor. It shall be the duty of the city and county officials, when requested by the mayor, to submit forthwith in such detail as he may require estimates for the next fiscal year of the expenditures of the department or office under their charge, which estimates shall be transmitted to the city council.

Sect. 3A.† In the period after the expiration of any fiscal year, and before the regular appropriations have been made by the city council and the school committee, city and county officers who are authorized to make expenditures, and the school committee, may incur liabilities in carrying on the work of the several departments and offices entrusted to them, and payments therefor shall be made from the treasury from any available funds therein and charged against the next annual appropriation, or special appropriation, if any is made; provided, that the liabilities incurred during such interval for regular employees do not exceed in any one month the average monthly expenditure of the last three months of the preceding fiscal year, and that the total liabilities incurred during said interval do not exceed in any one month the sums spent for similar

* As amended by Stat. 1924, Chap. 479, Sect. 2, and Stat. 1941, Chap. 604, Sect. 1.

† As inserted by Stat. 1941, Chap. 604, Sect. 1, and amended by Stat. 1947, Chap. 120.

purposes during any one month of the preceding fiscal year; and provided, further, that said officers who are authorized to make expenditures may expend in any one month for any new officer or board lawfully created an amount not exceeding one twelfth of the estimated cost for the current fiscal year; and provided, further, that until a regular or special appropriation has been made for snow removal, expenditures may be made for that purpose to an amount not exceeding the average of the annual expenditures for snow removal in the five preceding fiscal years. Notwithstanding the foregoing limitations upon the authority of city officers to incur liabilities during said interval, such officers may incur liabilities to such extent as may be necessary for the purpose of compensating first assistant assessors for their regular duties.

Sect. 3B.* After an appropriation of money has been duly made by the city of Boston for any specific purpose, or for the needs and expenditures of any city department or county office, no transfer of any part of the money thus appropriated shall be made except in accordance with and after the written recommendation of the mayor to the city council, approved by a yea and nay vote of two thirds of all the members of the city council; provided, that the city auditor, with the approval in each instance of the mayor, may make transfers, other than for personal service, from any item to any other item within the appropriations for a department, division of a department or county office. After December tenth in each year the city auditor may, with the approval of the mayor in each instance, apply any income and taxes not disposed of and make transfers from any appropriation to any other appropriation for the purpose only of closing the accounts of the fiscal year.

(*See Stat. 1942, Chap. 4, Sect. 3, reading as follows:*

"*During the continuance of the existing state of war between the United States and any foreign country, notwithstanding the provisions of section three B of chapter four hundred and eighty-six of the acts of nineteen hundred and nine, inserted in said chapter by section one of chapter six hundred and four of the acts of nineteen hundred and forty-one, the vote required for approval by the city council of the city of Boston of any transfer of appropriation, other than a loan appropriation, shall be by a yea and nay vote of a majority of all the members of the city council.*")

* * * * * * * * * * * * *

Sect. 4A.† The mayor may designate one clerical assistant for whose acts he shall be responsible to sign his name in approval of all vouchers of less than five hundred dollars each.

---

* As inserted by Stat. 1941, Chap. 604, Sect. 1. and amended by Stat. 1954, Chap. 24.

† Inserted by Stat. 1924, Chap. 479, Sect. 3.

SECT. 5.* The city council with the approval of the mayor may from time to time make by-laws or ordinances for any or all of the following purposes:—(*a*) to create a new department or agency; (*b*) to abolish, in whole or in part, any department or agency; (*c*) to reorganize, in whole or in part, any department or department head or any agency or agency head; (*d*) to confer or impose on any department or agency any power or duty of the city not appertaining at the time of the making of the by-law or ordinance to any department or agency; (*e*) to transfer any or all of the powers, duties and appropriations of any division of any department or agency to another division of the same department or agency; (*f*) to transfer any or all of the powers, duties and appropriations of any department or division thereof or of any agency or division thereof either to another department or division thereof or to another agency or division thereof; and (*g*) to increase, reduce, establish or abolish the salary of any department or agency head. Every department or agency head created by, or resulting from a reorganization effected by, a by-law or ordinance made under this section shall, unless ex officio, be appointed by the mayor without confirmation by the city council for a term expiring on the first Monday of the January following the next biennial municipal election at which a mayor is elected or, in the case of a person serving without compensation or of a person serving on the board of appeal, the board of examiners, the board of examiners of gasfitters or other like board, for such other term as the by law or ordinance may prescribe. Every person holding an office or position subject to the civil service laws and rules shall, if the office or position is abolished by a by-law or ordinance made under this section and the by-law or ordinance so provides, be reappointed without civil service examination or registration to a similar office or position with similar status in any new department or agency, or division of either, thereby created or in any department or agency, or division of either, not thereby abolished; and every such person shall upon such reappointment, retain all rights to retirement with pension that shall have accrued or would thereafter accrue to him; and his services shall be deemed to have been continuous to the same extent as if such abolition had not taken place. As used in this section, the term "agency" shall be construed to mean any office in charge of a board or officer not subject to the direction of a department head. Nothing in this section shall authorize any action in conflict with the civil service laws or rules except as expressly provided herein; nor shall any by-law or ordinance made under this section affect in any way the school committee or any board or officer of the school committee or school department, or the board of commissioners of school buildings or the superintendent of construction, or the board of trustees of the teachers' retirement fund or the board of trustees of the permanent school pension fund, or the Boston retirement

* Inserted by Stat. 1953, Chap. 473.

board, or the city clerk, or the board of election commissioners, or the Boston traffic commission, or any board or officer appointed by the governor.

SECT. 6. No contract for lighting the public streets, parks, or alleys, or for the collection, removal, or disposal of refuse, extending over a period of more than one year from the date thereof, shall be valid without the approval of the mayor and the city council after a public hearing held by the city council, of which at least seven days' notice shall have been given in the City Record.

* * * * * * * * * * * * *

SECT. 8. Neither the city council, nor any member or committee, officer, or employee thereof shall, except as otherwise provided in this act, directly or indirectly on behalf of the city or of the county of Suffolk take part in the employment of labor, the making of contracts, the purchase of materials, supplies or real estate; nor in the construction, alteration, or repair of any public works, buildings, or other property; nor in the care, custody, and management of the same; nor in the conduct of the executive or administrative business of the city or county; nor in the appointment or removal of any municipal or county employee; nor in the expenditure of public money except such as may be necessary for the contingent and incidental expenses of the city council. . . .

It shall be unlawful for the mayor or for a member of the city council or for any officer or employee of the city or of the county of Suffolk or for a member of the finance commission directly or indirectly to make a contract with the city or with the county of Suffolk, or to receive any commission, discount, bonus, gift, contribution or reward from or any share in the profits of any person or corporation making or performing such contract, unless such mayor, member of the city council, officer, or employee or member of the finance commission immediately upon learning of the existence of such contract or that such contract is proposed, shall notify in writing the mayor, city council, and finance commission of such contract and of the nature of his interest in such contract and shall abstain from doing any official act on behalf of the city in reference thereto. In case of such interest on the part of an officer whose duty it is to make such contract on behalf of the city, the contract may be made by any other officer of the city duly authorized thereto by the mayor, or if the mayor has such interest by the city clerk: *provided, however*, that when a contractor with the city or county is a corporation or voluntary association, the ownership of less than five per cent of the stock or shares actually issued shall not be considered as being an interest in the contract within the meaning of this act, and such ownership shall not affect the validity of the contract, unless the owner of such stock or shares is also an officer or agent of the corporation or association, or solicits or takes part in the making of the contract.

A violation of any provision of this section shall render the contract in respect to which such violation occurs voidable at the option of the city or

county. Any person violating the provisions of this section shall be punished by a fine of not more than one thousand dollars, or by imprisonment for not more than one year, or both. . . .

THE EXECUTIVE DEPARTMENT.

SECT. 9. All heads of departments and members of municipal boards, including the board of street commissioners, as their present terms of office expire (but excluding the school committee and those officials by law appointed by the governor), shall be appointed by the mayor without confirmation by the city council. They shall be recognized experts in such work as may devolve upon the incumbents of said offices, or persons specially fitted by education, training or experience to perform the same, and (except the election commissioners, who shall remain subject to the provisions of existing laws) shall be appointed without regard to party affiliation or to residence at the time of appointment except as hereinafter provided.

* * * * * * * * * * * * *

SECT. 12. A vacancy in any office to which the provisions of section nine of this act apply, shall be filled by the mayor under the provisions of said section and pending a permanent appointment he shall designate some other head of a department or member of a board to discharge the duties of the office temporarily.

SECT. 13.* Members of boards shall be appointed for the terms established by law or by ordinance. Heads of departments shall be appointed for terms of four years beginning with the first day of May of the year in which they are appointed and shall continue thereafter to hold office during the pleasure of the mayor.

SECT. 14. The mayor may remove any head of a department or member of a board (other than the election commissioners, who shall remain subject to the provisions of existing laws) by filing a written statement with the city clerk setting forth in detail the specific reasons for such removal, a copy of which shall be delivered or mailed to the person thus removed, who may make a reply in writing, which, if he desires, may be filed with the city clerk; but such reply shall not affect the action taken unless the mayor so determines. The provisions of this section shall not apply to the school committee or to any official by law appointed by the governor.

SECT. 15. The positions of assistants and secretary authorized by section twenty of chapter four hundred and forty-nine of the acts of the year eighteen hundred and ninety-five except those in the election department are hereby abolished, and except as aforesaid the said section is hereby repealed.

The civil service laws shall not apply to the appointment of the mayor's secretaries, nor of the stenographers, clerks, telephone operators and messengers connected with his office, and the mayor may remove such appointees without a hearing and without making a statement of the cause for their removal.

---

* Affected by Stat. 1953, Chap. 473.

Sect. 16. No official of said city, except in case of extreme emergency involving the health or safety of the people or their property, shall expend intentionally in any fiscal year any sum in excess of the appropriations duly made in accordance with law, nor involve the city in any contract for the future payment of money in excess of such appropriation, except as provided in section six of this act. Any official who shall violate the provisions of this section shall be punished by imprisonment for not more than one year, or by a fine of not more than one thousand dollars, or both.

Sect. 16A.* Anything in section three A or section sixteen to the contrary notwithstanding, city and county officers who are authorized to make expenditures, and the school committee, may, during any fiscal year, at the time of, or after, contracting for the performance or delivery during the remainder of such year of any work, services or supplies of a constantly recurrent nature, contract, without an appropriation, upon like or more favorable terms and conditions, for the performance or delivery of such work, services or supplies for the whole or any part of the first three months of the next fiscal year; provided, that in no event shall the average monthly liability incurred with respect to the next fiscal year exceed the average monthly liability for such work, services or supplies during the last nine months of the then current fiscal year.

The Finance Commission.

Sect. 17. Within sixty days after the passage of this act the governor with the advice and consent of the council shall appoint a finance commission to consist of five persons, inhabitants of and qualified voters in the city of Boston, who shall have been such for at least three years prior to the date of their appointment, one for the term of five years, one for four years, one for three years, one for two years, and one for one year, and thereafter as the terms of office expire in each year one member for a term of five years. Vacancies in the commission shall be filled for the unexpired term by the governor with the advice and consent of the council. The members of said commission may be removed by the governor with the advice and consent of the council for such cause as he shall deem sufficient. The chairman shall be designated by the governor. His annual salary shall be five thousand dollars, which shall be paid in monthly instalments by the city of Boston. The other members shall serve without pay.

Sect. 18. It shall be the duty of the finance commission from time to time to investigate any and all matters relating to appropriations, loans, expenditures, accounts, and methods of administration affecting the city of Boston or the county of Suffolk, or any department thereof, that may appear to the commission to require investigation, and to report thereon from time to time to the mayor, the city council, the governor, or the general court. The commission shall make an annual report in January of each year to the general court.

---

* Inserted by Stat. 1951, Chap. 182.

SECT. 19. Whenever any pay roll, bill, or other claim against the city is presented to the mayor, city auditor, or the city treasurer, he shall, if the same seems to him to be of doubtful validity, excessive in amount, or otherwise contrary to the city's interest, refer it to the finance commission, which shall immediately investigate the facts and report thereon; and pending said report payment shall be withheld.

SECT. 20.* The said commission is authorized to employ such experts, counsel, and other assistants, and to incur such other expenses as it may deem necessary, and the same shall be paid by said city upon requisition by the commission, not exceeding in the aggregate in any year the sum of fifty-five thousand dollars, or such additional sums as may be appropriated for the purpose by the city council and approved by the mayor. A sum sufficient to cover the salary of the chairman of the commission and the further sum of at least fifty-five thousand dollars to meet the expenses as aforesaid each year shall be appropriated by said city. The commission shall have the same right to incur expenses in anticipation of its appropriation as if it were a regular department of said city.

SECT. 21. For the purpose of enabling the said commission to perform the duties and carry out the objects herein contemplated, and to enable the mayor, the city council, the governor or the general court to receive the reports and findings of said commission as a basis for such laws, ordinances, or administrative orders as may be deemed meet, the commission shall have all the powers and duties enumerated in chapter five hundred and sixty-two of the acts of the year nineteen hundred and eight and therein conferred upon the commission designated in said act; but counsel for any witness at any public hearing may ask him any pertinent question and may offer pertinent evidence through other witnesses subject to cross-examination by the commission and its counsel.

THE CITY CLERK.

SECT. 22. The present city clerk shall hold office for the term for which he has been elected, and thereafter until his successor is chosen and qualified. In the year nineteen hundred and eleven, and every third year thereafter, a city clerk shall be elected by a majority of the members of the city council, to hold office until the first Monday in February in the third year following his election, and thereafter until his successor has been duly chosen and qualified, unless sooner removed by due process of law. . . .

THE CITY AUDITOR.

SECT. 23. All accounts rendered to or kept in the departments of the city of Boston or county of Suffolk shall be subject to the inspection and revision of the city auditor, and shall be rendered and kept in such form as he shall prescribe. The auditor may require any person presenting for settlement an account or claim against the city or county to make oath

* As amended by Stat. 1921, Chap. 81, Stat. 1924, Chap. 369, and Stat. 1948, Chap. 175.

before him in such form as he may prescribe as to the accuracy of such account or claim. The wilful making of a false oath shall be perjury and punishable as such. The auditor may disallow and refuse to pay, in whole or in part, any claim on the ground that it is fraudulent or unlawful and in that case he shall file a written statement of his reasons for the refusal.

Sect. 24. Whenever, in response to an advertisement by any officer or board of the city or county, a bid for a contract to do work or furnish materials is sent or delivered to said officer or board, a duplicate of the same shall be furnished by the bidder to the auditor, to be kept by him and not opened until after the original bids are opened. After the original bids are opened, the auditor shall open and examine the bids submitted to him, and shall compare the same with the original bids. In case any of the bids submitted to the auditor differ from the corresponding original bids, those submitted to the auditor shall be treated as the original bids. The contract shall not be awarded until after both sets of bids are opened.

Sect. 25. The auditor shall furnish monthly to each head of department a statement of the unexpended balance of the appropriation for that department, and he shall furnish to the mayor and city council a statement of the unexpended balances of all the departments. He shall furnish quarterly to the city council an itemized statement showing the amount of money expended by the mayor and the city council for contingent expenses.

Miscellaneous Provisions.

Sect. 26.* All loans issued by the city after the passage of this act shall be made payable in annual instalments in the manner authorized by section thirteen of chapter twenty-seven of the Revised Laws as amended by section one of chapter three hundred and forty-one of the acts of the year nineteen hundred and eight. No sinking fund shall be established for said loan. All bonds shall be offered for sale in such a manner that the premiums, if any are received, shall be applied in accordance with the provisions of chapter three hundred and seventy-nine of the acts of the year nineteen hundred and ten. No city or county money shall be deposited in any bank or trust company of which any member of the board of sinking fund commissioners of said city is an officer, director, or agent. Nothing herein shall apply to transit bonds of the city of Boston issued under the provisions of the several acts authorizing the construction of tunnels and subways in said city by the Boston Transit Commission, and said bonds may be issued as heretofore and secured by sinking fund.

Sect. 27.† Every officer and board in charge of a department of the city of Boston or county of Suffolk shall, on or before the sixth day of

---

* As amended by Stat. 1910, Chap. 437, Sect. 1, and Stat. 1911, Chap. 165, Sect. 1.

† As amended by Special Stat. 1919, Chap. 168, Sect. 1, Stat. 1922, Chap. 133, Sect. 1, Stat. 1938, Chap. 263, Sect. 1, and Stat. 1951, Chap. 111.

February in each year, prepare and furnish to the city auditor a list of the officials and employees under said officer or board and paid by the city or county on the first day of such February. Such list shall give the name, residence by street and ward, designation, compensation, and date of election or appointment of each of said officials and employees and the date when each first entered the employ of the city or county. It shall be the duty of the city auditor to verify said lists by the pay rolls and to keep a copy of said lists open for public inspection, and to prepare and publish in the City Record on or before the tenth day of April in each year a comparative table containing the number of such officials and employees holding office or employed in each such department or board and paid by the city or county on the compilation date in each of the ten years next preceding such publication. The term "compilation date," as herein used, shall be construed to mean, with respect to the year nineteen hundred and fifty-one or any prior year, the first day of January, and with respect to the year nineteen hundred and fifty-two or any subsequent year, the first day of February.

Sect. 28. The jurisdiction now exercised by the board of aldermen concerning the naming of streets, the planting and removal of trees in the public ways, the issue of permits or licenses for coasting, the storage of gasoline, oil, and other inflammable substances or explosive compounds and the use of the public ways for any permanent or temporary obstruction or projection in, under, or over the same, including the location of conduits, poles, and posts for telephone, telegraph, street railway, or illuminating purposes, is hereby vested in theboard of street commissioners, to be exercised by said board with the approval in writing of the mayor; and the mayor and city council shall have authority to fix by ordinance the terms by way of cash payment, rent, or otherwise, upon which permits or licenses for the storage of gasoline or oil, or other inflammable substances or explosive compounds, and the construction or use of coal holes, vaults, bay windows, and marquises, in, under, or over the public ways shall be issued.

Sect. 29.* Within ninety days after the passage of this act and thereafter there shall be published at least once a week and distributed and sold under the direction of the mayor and on terms to be fixed by the city council and approved by the mayor a paper to be known as the "City Record." All advertising with reference to the sale of property for nonpayment of taxes shall appear exclusively in the City Record. All other advertising, whether required by law or not, with reference to the purchase or taking of land, contracts for work, materials or supplies, and the sale of bonds, shall appear in said paper, and in such newspaper or newspapers as the mayor, in his discretion, may order; a list of all contracts of one thousand dollars or more, as awarded, with the names of bidders, and the amount of the bids; appointments by the mayor; and changes in the

* As amended by Stat. 1934, Chap. 185, Sect. 1, and Stat. 1947, Chap. 447, Sect. 1.

number and compensation of employees in each department, shall be published in the City Record. Failure to publish in such newspaper or newspapers as the mayor may order shall not invalidate any purchase, contract or sale made or action taken by the city. The proceedings of the city council and school committee together with all communications from the mayor, shall be published in the City Record; provided, that the substance of debates by and among the members of the city council shall not be so published or published elsewhere at the expense of said city.

SECT. 30.* Every officer or board in charge of a department in said city and every officer, board or official of the county of Suffolk having power to incur obligations on behalf of said county in cases where said obligations are to be paid for wholly from the treasury of said city, when authorized to erect a new building or to make structural changes in an existing building, shall make contracts therefor, not exceeding five, each contract to be subject to the approval of the mayor; and when about to do any work or to make any purchase, the estimated cost of which alone, or in conjunction with other similar work or purchase which might properly be included in the same contract, amounts to or exceeds two thousand dollars, shall, unless the mayor gives written authority to do otherwise, invite proposals therefor by advertisements in the City Record. Such advertisements shall state the time and place for opening the proposals in answer to said advertisement, and shall reserve the right to the officer, board or official to reject any or all proposals. No authority to dispense with advertising shall be given by the mayor unless the said officer, board or official furnishes him with a signed statement which shall be published in the City Record giving in detail the reasons for not inviting bids by advertisement.

SECT. 31. At the request of any department, and with the approval of the mayor the board of street commissioners, in the name of the city, may take in fee for any municipal purpose any land within the limits of the city, not already appropriated to public use. Whenever the price proposed to be paid for a lot of land for any municipal purpose is more than twenty-five per cent higher than its average assessed valuation during the previous three years, said land shall not be taken by purchase but shall be taken by right of eminent domain and paid for in the manner provided for the taking of and the payment of damages for land for highways in said city. No land shall be taken until an appropriation by loan or otherwise for the general purpose for which land is needed shall have been made by the mayor and city council by a two thirds vote of all its members; or in case of land for school purposes by the school committee and schoolhouse department in accordance with law; nor shall a price be paid in excess of the appropriation, unless a larger sum is awarded by a court of competent jurisdiction. All proceedings in the taking of land shall be

* As amended by Stat. 1939, Chap. 156, Sec. 1, and Stat. 1955, Chap. 60, Sect. 2.

under the advice of the law department, and a record thereof shall be kept by said department.

SECT. 32.* Beginning in the year nineteen hundred and twenty-five, the municipal election in said city shall take place biennially in every odd numbered year on the Tuesday after the first Monday in November.

* * * * * * * * * * * * *

SECT. 34. In Boston beginning with the current year political committees shall be elected at the state primaries instead of at the municipal primaries.

* * * * * * * * * * * * *

---

* As amended by Stat. 1914, Chap. 730, Sect. 1, Stat. 1921, Chap. 288, Sect. 1, and Stat. 1924, Chap. 479, Sect. 4.

OFFICIALS
OF THE
EXECUTIVE DEPARTMENTS.

The following table shows the manner in which the administrative officers of the Executive departments are appointed or elected, the time of appointment or election and the term of office as prescribed by statute or ordinance. (Stat. 1953, Chap. 473; Ord. 1953, Chap. 8; Ord. 1954, Chaps. 2 and 3.)

Officials.	How Created.	Appointed or Elected.		Term.	
		By Whom.	When.	Begins.	Length.
Administrative Services, Director of	Ord.	Mayor	*	*	*
Appeal, Board of (Five)	Statute and Ord.	"	Annually, one	May 1	5 yrs.
Art Commission (Five)	Statute and Ord.	"	Annually, one	May 1	5 yrs.
Assessor of Taxes	Statute and Ord.	"	*	*	*
Assessor of Taxes, Associate (Two)	Statute and Ord.	"	*	*	*
Auditor	Ord.	"	†	†	†
Beacon Hill Architectural Commission (Five)	Statute	"	Annually, one	May 1	5 yrs.
Budgets, Supervisor of	Ord.	"	*	*	*
Building Commissioner,	Statute	"	Quadrennially	May 1	4 yrs.
City Clerk	Statute	City Council	Triennially,	1st Mon. in Feb.	3 yrs.
City Planning Board (Nine)	Ord.	Mayor	Biennially, three	May 1	6 yrs.
Civil Defense Director	Statute and Ord.	"	‡	July 1	‡
Collector-Treasurer	Statute and Ord.	"	*	*	*
Corporation Counsel	Ord.	"	Quadrennially	May 1	4 yrs.

* For a term expiring on the first Monday of the January following the next biennial municipal election at which a mayor is elected.

† Position placed under Civil Service by vote of electorate, November 2, 1943.

‡ Determined by Stat. 1953, Chap. 491.

Officials.	How Created.	Appointed or Elected.		Term.	
		By Whom.	When.	Begins.	Length.
Election Commissioners (Four)	Statute	Mayor	Annually, one	April 1	4 yrs.
Examiners, Board of (Three)	Statute and Ord.	"	Annually, one	May 1	3 yrs.
Fire Commissioner	Statute	"	Quadrennially	May 1	4 yrs.
Gasfitters, Board of Examiners of (Three)	Statute and Ord.	"	Annually, one	May 1	1 yr.
Health Commissioner	Ord.	"	*	*	*
Hospital Trustees (Five)	Statute	"	Annually, one	May 1	5 yrs.
Library Trustees (Five)	Ord.	"	Annually, one	May 1	5 yrs.
Parks and Recreation, Commissioner of	Statute and Ord.	"	*	*	*
Parks and Recreation, Associate Commissioners of (Four)	Statute and Ord.	"	Annually, one	May 1	4 yrs.
Penal Institutions Commissioner	Ord.	"	Quadrennially	May 1	4 yrs.
Personnel, Supervisor of	Ord.	"	*	*	*
Public Health Council	Ord.	"	Annually, three	May 1	3 yrs.
Public Works, Commissioner of	Ord.	"	*	*	*
Purchasing Agent	Ord.	"	*	*	*
Real Estate, Committee on Foreclosed	Ord.	"	§	§	§
Real Property, Commissioner of	Ord.	"	*	*	*
Real Property, Assistant Commissioner of	Ord.	"	*	*	*
Real Property, Associate Commissioners of (Three)	Ord.	"	Annually, one	May 1	2 yrs.

* For a term expiring on the first Monday of the January following the next biennial municipal election at which a mayor is elected.

§ The Chairman and two other members of the Real Property Board are appointed by the Mayor from the Real Property Board.

Officials.	How Created.	Appointed or Elected.		Term.	
		By Whom.	When.	Begins.	Length.
Retirement Board (Three)	Statute	Mayor	Triennially, one	Oct. 1	3 yrs.
Review, Board of (Three)	Statute and Ord.	"	*	*	*
Sinking Funds Commissioners (Six)	Statute and Ord.	"	Annually, two	May 1	3 yrs.
Traffic Commission, Commissioner of Boston	Statute	"	Quadrennially	May 1	4 yrs.
Veterans' Benefits and Services Commissioner	Statute and Ord.	"	*	*	*
Veterans' Graves and Registration, Supervisor of	Statute and Ord.	"	†	†	†
Weights and Measures, Sealer of	Statute and Ord.	"	‡	‡	‡
Welfare, Overseers of Public (Twelve)	Statute and Ord.	"	Annually, four	May 1	3 yrs.
Zoning Adjustment, Board of (Twelve)	Statute	"	Annually, two	May 1	5 yrs.
Alternates (Eleven)	Statute	"	Annually, two	May 1	5 yrs.

* For a term expiring on the first Monday of the January following the next biennial municipal election at which a mayor is elected.

† Position placed under Civil Service by Stat. 1949, Chap. 245.

‡ Position placed under Civil Service by Stat. 1909, Chap. 382.

EXECUTIVE DEPARTMENTS.

THE DEPARTMENTS AND BOARDS OF THE CITY WERE REORGANIZED AND CONSOLIDATED BY CHAPTER 8 OF THE ORDINANCES OF 1953, WHICH TOOK EFFECT ON JANUARY 1, 1954, CHAPTER 2 OF THE ORDINANCES OF 1954, WHICH TOOK EFFECT ON MAY 1, 1954, AND CHAPTER 3 OF THE ORDINANCES OF 1954, WHICH TOOK EFFECT ON JUNE 30, 1954.

FOR CONVENIENT REFERENCE THE FOLLOWING DEPARTMENTS ARE ARRANGED ALPHABETICALLY ACCORDING TO THE PRINCIPAL WORD OF THEIR TITLE. THE DEPARTMENTS ARE DISTINGUISHED BY TITLES IN CAPITAL LETTERS AND THE BOARDS AND COMMISSIONS ARE IN ITALICS.

DEPARTMENT OF THE MAYOR.

Office, 27 City Hall, second floor.

[Stat. 1885, Chap. 266; Stat. 1895, Chap. 449; Stat. 1904, Chap. 450; Stat. 1905, Chap. 341; Stat. 1906, Chap. 259; Stat. 1907, Chaps. 274, 463; C. C., Title II., Chap. 3; Stat. 1908, Chaps. 292, 494; Stat. 1909, Chap. 486; Stat. 1910, Chap. 373; Stat. 1911, Chap. 413; Stat. 1912, Chap. 550; Stat. 1913, Chaps. 280, 367, 788; Stat. 1914, Chaps. 274, 730; Spec. Stat. 1915, Chaps. 184, 348; Spec. Stat. 1918, Chap. 94; Gen. Stat. 1919, Chap. 75; Stat. 1920, Chaps. 6, 312, 613; Stat. 1921, Chaps. 169, 407, 497; Stat. 1922, Chaps. 35, 399, 521; Stat. 1924, Chaps. 453, 479; Stat. 1930, Chap. 167; Stat. 1938, Chap. 300; Stat. 1945, Chaps. 4, 8; Rev. Ord. 1947, Chap. 2; Stat. 1948, Chap. 452; Stat. 1951, Chap. 376.]

JOHN B. HYNES, *Mayor.*
THOMAS P. MCCUSKER, *Executive Secretary.*
HAROLD FLEMMING, *Chief Clerk.*
JOSEPH ALECKS, *Assistant Secretary.*
PERCY E. GILLIS, *Messenger-Clerk.*
MARGARET J. LEAHY, *Clerk.*
ELEANORE ZALL, *Secretary-Correspondence.*
MARY IRWIN, *Chief Telephone Operator.*

INDUSTRY AND LABOR.

PAUL H. HINES, *Industrial Advisor.*
PHILLIP P. KRAMER, *Labor Advisor.*

LICENSING DIVISION.

WALTER R. MILLIKEN, *Chief.*
BEATRICE WHELTON, *Assistant Chief.*
KATHERINE M. CALLAHAN, *Stenographer.*
ETHEL LANDERMANN, *Clerk.*

PUBLIC CELEBRATIONS, CONVENTIONS AND DISTINGUISHED GUESTS.

JOHN D. BROWN, *Director.*
J. RALPH GRANARA, *Assistant Director.*
JOHN H. BEASLEY, *Assistant Secretary.*
SULLY J. GUARAGNA, *Clerk.*
HELENA GILMORE, *Clerk-Typist.*

THE CITY RECORD.

Office, 40 City Hall.

THOMAS F. O'DAY, *Editor.*

P. NICHOLAS PETROCELLI, *Associate Editor.*

ADMINISTRATIVE SERVICES DEPARTMENT.

Office, 50 City Hall.

[Ord. 1953, Chap. 8, Sec. 9; Ord. 1954, Chap. 2, Sec. 13; Ord. 1956, Chap. 3.]

Administrative Services Board.

JOHN A. BREEN, *Director of Administrative Services, Chairman.**

JOHN G. PICKETT, *Supervisor of Budgets.**

DUNCAN T. FOLEY, *Supervisor of Personnel.**

JOHN V. MORAN, *Purchasing Agent.**

JOSEPH P. LALLY, *City Auditor*, ex officio.

JAMES E. GILDEA, *Collector-Treasurer*, ex officio.

JOHN J. CHAPMAN, *Assessor of Taxes*, ex officio.

LAWRENCE W. COSTELLO, *Administrative Secretary.*

The Administrative Services Department represents a consolidation of the activities formerly conducted by the Budget, Printing, and Supply Departments, and the acquisition of 2 new activities — the receipt and processing of general complaints and the establishment of an office machine repair unit. It is under the charge of a board known as the Administrative Services Board, consisting of the Director of Administrative Services as chairman, the Supervisor of Budgets, the Supervisor of Personnel, the Purchasing Agent, the City Auditor, the Collector-Treasurer, and the Assessor of Taxes, ex officiis. It is the duty of this board, and more especially of the Director of Administrative Services, to make, under the Mayor, studies and recommendations with respect to the organization, activities, policies, and procedures of all departments, boards, and officers so that the administration thereof shall be economical and efficient.

The regular activities of the department are divided into six divisions — administrative, budget, personnel, purchasing, complaints and office machine servicing. The Director, in addition to his regular duties, as set forth above, directs the operations and procedures of the Complaints Division and the Office Machine Repair Unit. The Supervisor of Budgets is the budget officer of the city and county and under the direction of the Mayor and in consultation with the Director is responsible for the preparation of the annual and all supplementary budgets as well as all subsequent revisions of the items in any budget. The Supervisor of Personnel is in charge of all personnel records as well as the administration of all compensation plans established for city and county employees. He makes a continuing study of personnel problems, employment conditions, and economic changes affecting all departments and recommends to the Mayor and department officials programs and administrative policies designed to improve and co-ordinate the handling of personnel matters. The Purchasing Agent is responsible for the furnishing of all materials or

* For a term expiring on the first Monday of the January following the next biennial municipal election at which a mayor is elected.

supplies requisitioned by the several departments. He has charge of the printing plant and supplies the printing or binding requisitioned by departments to whom the City is required by law to furnish the same. He is the custodian of all surplus personal property of the city and may reallocate any such items among the several departments or, with the required approvals, sell or otherwise dispose of the same.

The department also contains a board of five commissioners known as the Art Commission, which has the custody and care of all works of art owned by the City. While not subject to the direct supervision or control of the Administrative Services Board, this commission shall not communicate with the Mayor or make any annual or other report except through the board.

Art Commission.

Office, Faneuil Hall.

[Stat. 1898, Chap. 410; Rev. Ord. 1898, Chap. 4; C. C., Title IV., Chap. 11; Spec. Stat. 1919, Chap. 87; Ord. 1953, Chap. 8; § 9.]

OFFICIALS.

NELSON W. ALDRICH, *Chairman.*
THOMAS TEMPLE POND, *Secretary.*

COMMISSIONERS.*

MARGARET FITZHUGH BROWNE, nominated by the Copley Society of Boston. Term expiring May 1, 1957.

WILLIAM EMERSON, nominated by the Museum of Fine Arts. Term expiring May 1, 1958.

NELSON W. ALDRICH, nominated by the Massachusetts Institute of Technology. Term expiring May 1, 1959.

HOWARD T. CLINCH, nominated by the Boston Society of Architects. Term expiring May 1, 1960.

THOMAS TEMPLE POND, nominated by the Trustees of the Public Library of the City of Boston. Term expiring May 1, 1961.

DAVID MCKIBBIN, *Clerk,* 10½ Beacon street, Boston.

The Art Commission, formerly the Art Department, established in 1898, is composed of five commissioners, appointed by the Mayor. Each year one of the following-named bodies, namely, the Museum of Fine Arts, the Trustees of the Public Library of the City of Boston, the Massachusetts Institute of Technology, the Boston Society of Architects and the Copley Society of Boston, submits a list of three persons to the Mayor; and the Mayor appoints one person as Art Commissioner from the list so submitted, to serve for five years. Whenever the term of a member of the commission expires, the Mayor appoints his successor from a list selected by the body which made the original selection, as aforesaid.

* The Commissioners serve without compensation.

No work of art can become the property of the City of Boston without the approval of the Art Commission, which may also be requested by the Mayor or the City Council to pass upon the design of any municipal building, bridge, approach, lamp, ornamental gate or fence, or other structure to be erected upon land belonging to the City. No work of art, the property of the City of Boston, shall be removed except by order of the Art Commissioners and with the approval of the Mayor. Moreover, all contracts or orders for the execution of any painting, monument, statue, bust, bas-relief, or other sculpture for the City shall be made by said Commission, acting by a majority of its members, subject to the approval of the Mayor. By Chap. 87, Special Acts of 1919, all works of art owned by the City were placed in the custody and care of the Art Commissioners.

ASSESSING DEPARTMENT.

Office, 301 City Hall Annex, third floor.

[Stat. 1854, Chap. 448, § 37; Stat. 1884, Chap. 123; Stat. 1903, Chap. 279; Rev. Ord. 1898, Chap. 5; Ord. 1900, Chap. 5; Ord. 1901, Chap. 8; C. C., Title IV., Chap. 12; Ord. 1910, Chap. 1; Stat. 1911, Chap. 89; Stat. 1913, Chaps. 155, 484; Stat. 1914, Chap. 198; Rev. Ord. 1914, Chap. 5; Gen. Stat. 1915, Chap. 91; Gen. Stat. 1916, Chaps. 87, 173, 294; Spec. Stat. 1918, Chap. 93; Stat. 1920, Chaps. 93, 96, 183, 552; Stat. 1921, Chaps. 283, 399; Stat. 1922, Chap. 6; Stat. 1924, Chap. 410; Stat. 1938, Chap. 257; Stat. 1945, Chap. 263; Stat. 1949, Chap. 313; Stat. 1951, Chap. 601; Ord. 1954, Chap. 3.]

John J. Chapman, *Assessor of Taxes.**
John P. Doherty, *Executive Secretary.*

BOARD OF ASSESSORS.

John J. Chapman, *Chairman,* ex officio.
James H. Alphen, *Associate Assessor of Taxes.**
Lawrence J. Moore, *Associate Assessor of Taxes.**

BOARD OF REVIEW.

Thomas A. Flaherty, *Chairman.**
Philip J. Camerlengo.*
Huntington W. Frothingham.*

The Assessing Department is under the charge of an officer, known as the Assessor of Taxes, who shall exclusively for the assessing department and the boards therein have the powers, and perform the duties, conferred or imposed by law on the board of assessors in existence immediately prior to June 30, 1954, with respect to the acquisition and disposal of property, the making of contracts, and the appointment, suspension, discharge, compensation and indemnification of subordinates. The assessor of taxes shall also have the powers and perform the duties conferred or imposed by statute on said board of assessors in relation to poll and motor vehicle excise taxes, and shall further have the powers

* For a term expiring on the first Monday of the January following the next biennial municipal election at which a mayor is elected.

and perform the duties from time to time conferred or imposed on assessors of cities in Massachusetts by general laws applicable to Boston in relation to poll and motor vehicle excise taxes.

The Board of Assessors consists of the assessor of taxes, ex officio, who shall be chairman of the board, and two other officers, known as Associate Assessors of Taxes. Except as otherwise provided in the foregoing and following paragraphs, the board of assessors shall have the powers and perform the duties conferred or imposed by statute on the board of assessors in existence immediately prior to June 30, 1954, and except as so provided, the board of assessors shall also have the powers and perform the duties from time to time conferred or imposed on assessors of cities in Massachusetts by general laws applicable to Boston. The board of assessors shall not be subject to the supervision or control of the assessor of taxes except as he acts as chairman of said board; but unless otherwise ordered by the mayor, said board shall not communicate with the mayor, or make any annual or other report, except through the assessor of taxes.

The Board of Review consists of three members appointed by the mayor, one of whom shall from time to time be designated by the mayor as chairman of said board. The board of review shall have the powers and perform the duties conferred or imposed by statute on the board of assessors in existence immediately prior to June 30, 1954, with respect to the abatement of taxes other than poll and motor vehicle excise taxes, and shall further have the powers and perform the duties from time to time conferred or imposed on assessors of cities in Massachusetts by general laws applicable to Boston with respect to abatement of taxes other than poll and motor vehicle excise taxes. The board of review shall not be subject to the supervision or control of the assessor of taxes; but, unless otherwise ordered by the mayor, said board shall not communicate with the mayor, or make any annual or other report, except through the assessor of taxes.

AUDITING DEPARTMENT.

Office, 11 City Hall, first floor.

[Rev. Ord. 1898, Chap. 6; Ord. 1901, Chap. 10; Stat. 1909, Chap. 486, §§ 3, 23, 24, 25; Stat. 1911, Chap. 413; Stat. 1913, Chaps. 367, 788; Rev. Ord. 1914, Chap. 6; Spec. Stat. 1917, Chap. 111; Spec. Stat. 1919, Chap. 168; Ord. 1921, Chap. 1; Stat. 1922, Chap. 133; Stat. 1924, Chap. 479; Ord. 1925, Chap. 6; Ord. 1934, Chap. 5; Ord. 1949, Chap. 9.]

JOSEPH P. LALLY, *City Auditor.*
THOMAS M. LANNON, *Deputy City Auditor.*

The office of Auditor was established by ordinance on August 2, 1824. Under provisions of Chapter 414 of the Acts of 1941, the office of City Auditor was placed under Civil Service on November 2, 1943, by a referendum vote of 60,139 to 12,409.

The office of Deputy City Auditor was established by ordinance on July 11, 1934.

Regular annual reports of receipts and expenditures have been published by the Auditor since 1825. Less complete reports were published by finance committees from 1811 to 1824, inclusive. Since June 1, 1867, the Auditor has published monthly exhibits of all City, School, and County expenditures.

The City Auditor is also Auditor of the County of Suffolk, Secretary of the Board of Commissioners of Sinking Funds, a member of the Board of Trustees of the George Robert White Fund, a member of the Boston Retirement Board and a member of the Administrative Services Board. (Rev. Ord. 1947, Chaps. 3, 6.)

BUILDING DEPARTMENT.

Office, 901–910 City Hall Annex, ninth floor.

CHARLES A. CALLANAN, *Building Commissioner.* Term expiring May 1, 1958.

THOMAS L. FLYNN, *Deputy Building Commissioner and Head of Technical Services.*

FRANK J. COUGHLIN, *Executive Secretary and Head of Office Services.*

DENNIS J. KEOHANE, *Head of Construction and Safety Inspections.*

EDWARD P. LANG, *Head of Mechanical Inspections.*

BERNARD B. WHELAN, *Superintendent, Head of Electrical Inspections.*

The duty of the Building Commissioner, under the provisions of Chapter 479 of the Acts of 1938, as amended (the Building Code), is to inspect all buildings and structures in the City of Boston except bridges, quays or wharves, buildings owned and occupied by the United States or the Commonwealth, railroad stations and structures used primarily for railway purposes, voting booths, tanks of certain specified capacities, tunnels constructed and maintained by the public authority, tents covering an area of less than one hundred square feet, fences less than six feet in height, signs or billboards upon the ground and signs less than one square foot in area, and flagpoles less than twenty feet in length.

The Code authorizes the Commissioner to issue permits to erect, enlarge, alter, substantially repair, move, demolish or change the occupancy of any building or structure; or to install, alter, or substantially repair plumbing, gas fitting, fire extinguishing apparatus and elevators; or to install steam boilers, furnaces, heaters or other heat producing apparatus the installation of which is regulated by the Code; or to install engines or dynamos.

The Zoning Act also is administered by the Building Commissioner. Under the provisions of this Act the city is divided into use districts, defined as Residential, Business, Industrial and Unrestricted. With minor exceptions, no building shall be erected or altered, nor shall any

building or premises be used, for any purpose other than the use permitted in the district in which such building or premises is located. (Chapter 488, Acts of 1924, as amended — the Zoning Act.)

The Commissioner also licenses gas fitters, both master and journeyman; registers master and journeyman plumbers; establishes the qualifications of welders and licenses operators of elevators.

In addition, Chapter 143 of the General Laws, in so far as applicable to Boston, is administered by the Building Commissioner under delegated authority from the State Commissioner of Public Safety.

The primary purpose of the public safety regulations promulgated under this chapter is to establish a minimum code of safety for the entire state. Cities and towns may make further exactions in accordance with local building ordinances and not inconsistent with law, but in no case may the provisions of state law be avoided or minimized.

The law falls with particular force on all places of assembly — restaurants, taverns, dance halls, meeting halls and all places of similar occupancy in which fifty or more persons may be accommodated. Lodging houses and apartment houses in which there are eight or more rooms above the second floor, or in which ten or more persons are accommodated above the second floor come also within the provisions of this Act. All such buildings must be certified by the Building Commissioner as to compliance with these particular regulations in addition to the Boston Code requirements.

On May 1, 1954, in accordance with Ordinances of 1954, Chapter 2, Section 30, the powers, duties, appropriations and personnel of the Electrical Inspection Division of the Fire Department were transferred to the Building Department.

By Chapter 2 of the Ordinances of 1954 the Board of Appeal, the Board of Examiners, the Board of Examiners of Gasfitters, the Public Safety Commission and the Committee on Licenses were included in the Building Department, but none of said Boards, Commission or Committee is subject to the supervision or control of the Building Commissioner, but unless otherwise ordered by the Mayor none of said Boards, Commission or Committee shall communicate with the Mayor or make any annual or other report, except through the Building Commissioner.

Board of Appeal.

Office, 907 City Hall Annex, ninth floor.

[Stat. 1938, Chap. 479, § 117, as amended by Ord. 1943, § 42 (Building Code); Stat. 1924, Chap. 488, § 19, as amended by Stat. 1941, Chap. 373, § 18 (Zoning Law); Stat. 1948, Chap. 165; Ord. 1954, Chap. 2, § 21.]

OFFICIALS.

MERTON P. ELLIS, *Chairman.*
JAMES A. MCELANEY, *Secretary.*

THE BOARD.

Members	Nominated by	Term ending
James A. McElaney.....	Mayor's selection.....	May 1, 1957
Samuel J. Tomasello.....	Boston Society of Architects..... Boston Society of Civil Engineers.....	May 1, 1958
Patrick J. Desmond.....	Building Trades Council of Boston and Vicinity.....	May 1, 1959
George W. Judkins....	Boston Real Estate Board..... Massachusetts Real Estate Association.....	May 1, 1960
Merton P. Ellis.....	Master Builders Association of Boston..... Building Trades Employers' Association of the City of Boston..... Associated General Contractors of Massachusetts, Inc.....	May 1, 1961

The Board consists of five members appointed by the Mayor in the following manner: One member from two candidates, one to be nominated by the Boston Real Estate Board and one by the Massachusetts Real Estate Association; one member from two candidates, one nominated by the Boston Society of Architects and one by the Boston Society of Civil Engineers; one member from three candidates, one to be nominated by the Master Builders' Association of Boston, one by the Building Trades Employers' Association of the City of Boston, and one by the Associated General Contractors of Massachusetts, Inc.; one member from two candidates nominated by the Building Trades Council of Boston and Vicinity; and one member selected by the Mayor. The term of office is five years. Each member is paid $25 per diem for actual service, but not more than $3,500 in any one year for the aggregate services rendered by him under building code and zoning law.

Any applicant for a permit from the Building Commissioner whose application has been refused *in re* building law or *in re* zoning law may appeal therefrom within ninety days, and a person who has been ordered to incur expense may within thirty days after receiving such order (or in the case of its being a hazardous condition in the opinion of the Building Commissioner within ten days) appeal to the Board of Appeal by giving notice in writing to the Commissioner. All cases of appeal are settled by the Board after a hearing, and a decision rendered on same open for public inspection.

Board of Examiners.

Office, 909 City Hall Annex, ninth floor.

[Stat. 1912, Chap. 713; Ord. 1912, Chap. 9; Rev. Ord. 1914, Chap. 8; Ord. 1920, Chap. 10; Ord. 1925, Chap. 5; Stat. 1938, Chap. 479, as amended by Ord. 1943; Stat. 1945, Chap. 626; Stat. 1952, Chap. 212; Ord. 1952, Chap. 6; Ord. 1954, Chap. 2, § 22.]

OFFICIALS.

John Guarino, *Chairman.*

Mary D. McMackin, *Permanent Secretary.*

THE BOARD.

John Guarino.	Term expiring May 1, 1957.
George R. McNeil.	Term expiring May 1, 1958.
Falk Nathan.	Term expiring May 1, 1959.

The Board of Examiners, as an adjunct of the Building Department, was established in 1912. It consists of three members appointed by the Mayor, the duty of said members being to act upon the qualifications of persons desiring to be registered as construction superintendents in the City of Boston. Under the law the personnel of the Board includes an architect or engineer, a contractor, and a lawyer. Compensation for service by said members is established at fifteen dollars a day, the yearly salary not to exceed fifteen hundred dollars.

Applicants qualifying for registration pay an initial fee of five dollars, two dollars for annual renewal.

Board of Examiners of Gasfitters.

Office, 901 City Hall Annex, ninth floor.

[Stat. 1897, Chap. 265; Stat. 1924, Chap. 63; Ord. 1954, Chap. 2, § 24.]

THE BOARD.

Charles A. Callanan, *Building Commissioner*, ex officio, *Chairman.*

John H. Cauley, M.D., *Health Commissioner*, ex officio.

James M. McCusker (term ending May 1, 1957).

The appointive member is appointed by the Mayor for a term of one year and he shall be a licensed master gasfitter who shall have been continuously engaged in business as a master gasfitter during the five years next preceding his appointment.

Public Safety Commission.

Office, 901 City Hall Annex.

[Ord. 1954, Chap. 2, § 25.]

John A. Breen, *Director of Administrative Services*, ex officio, *Chairman.*

Charles A. Callanan, *Building Commissioner*, ex officio.

Francis X. Cotter, *Fire Commissioner*, ex officio.

John H. Cauley, M.D., *Health Commissioner*, ex officio.

William Arthur Reilly, *Chairman of Boston Traffic Commission*, ex officio.

Charles A. Callanan, *Secretary.*

It is the duty of said Commission to coordinate the work of the building, fire and health departments to the end that there may be efficient and concerted action by said departments.

Committee on Licenses.

Office, 901 City Hall Annex.

[Ord. 1954, Chap. 2, § 25.]

COMMITTEE.

CHARLES A. CALLANAN, *Building Commissioner*, ex officio, *Chairman.*
WILLIAM ARTHUR REILLY, *Chairman of Boston Traffic Commission*, ex officio.
FRANCIS X. COTTER, *Fire Commissioner*, ex officio.
FRANK J. COUGHLIN, *Secretary.*

The Committee on Licenses is in the board known as the Public Safety Commission which board is in the Building Department. This committee shall have the powers and perform the duties conferred or imposed on the board of street commissioners by Chapter 148 of the General Laws, as amended, by Chapter 577 of the Acts of 1913, as amended, by Chapter 488 of the Acts of 1924, as amended, and by Chapter 349 of the Acts of 1953.

Beacon Hill Architectural Commission.

Office, 901 City Hall Annex.

[Stat. 1955, Chap. 615].

OFFICIALS.

JOHN CODMAN, *Chairman.*
ISIDOR RICHMOND, *Vice Chairman.*
FRANK J. COUGHLIN, *Executive Secretary.*

THE COMMISSION.

MEMBERS	Nominated by	Term ending
John Codman	Boston Real Estate Board	May 1, 1957
Isidor Richmond	Boston Society of Architects	May 1, 1958
John G. Greene	Society for the Preservation of New England Antiquities	May 1, 1959
Charles A. Callanan	Mayor's selection	May 1, 1960
Robert E. Minot	Beacon Hill Civic Association, Inc.	May 1, 1961

The Beacon Hill Architectural Commission was formed for the purpose of promoting the "educational, cultural, economic and general welfare of the public through the preservation of the historic Beacon Hill District and to maintain said district as a landmark in the history of architecture and as a tangible reminder of Old Boston as it existed in the early days of the Commonwealth".

The District, as defined in the Act comprises the area bounded as follows: — southerly by the northerly side line of Beacon street; westerly by a line parallel with, and one hundred and fifty feet distant westerly from, the westerly side line of Beaver street; northerly by Beaver place; easterly by Brimmer street; northerly again by Byron street; westerly again by a line parallel with, and eighty feet distant westerly from, the westerly side line of Charles street; northerly again by the southerly side line of Revere street; easterly again by the westerly side line of Myrtle street; northerly again by the southerly side line of Myrtle street; and easterly again by the westerly side line of Hancock street and said side line extended southerly to Beacon street; excluding, however, from said area land of the commonwealth and the estates numbered twenty-six to eighty-eight, inclusive, and ninety-eight to one hundred and thirty-six, inclusive, on Myrtle street.

It is the function of the Commission to regulate and control all construction, reconstruction and alteration to buildings and structures within the District in which exterior architectural features are involved. Under the terms of the Act, an "Exterior Architectural Feature" is the "architectural style and general arrangement of such portion of the exterior of a structure as is designed to be open to view from a public way, including kind, color and texture of the building materials of such portion and type of all windows, doors, lights, signs and other fixtures appurtenant to such portion".

The members of the Commission are appointed by the Mayor as follows: — one from two candidates nominated by the Beacon Hill Civic Association, Inc., one from two candidates nominated by the Boston Real Estate Board, one from two candidates nominated by The Boston Society of Architects, one from two candidates nominated by the Society for the Preservation of New England Antiquities, and one member selected at large by the Mayor. As the term of any member expires his successor shall be appointed by the Mayor for a term of five years. The members shall serve without compensation.

CITY CLERK DEPARTMENT.

Office, 22 City Hall, second floor.

[Stat. 1821, Chap. 110, § 10; Stat. 1854, Chap. 448, § 30; Stat. 1885, Chap. 266, § 2; Rev. Ord. 1898, Chap. 11; G. L., Chap. 41, §§ 12–19; C. C., Title IV., Chap. 8; Stat. 1909, Chap. 486, § 22; Rev. Ord. 1947, Chap. 10; Stat. 1951, Chap. 376, § 17B.]

WALTER J. MALLOY, *City Clerk.*

JOSEPH M. DUNLEA, *Assistant City Clerk.*

The City Clerk is elected by the City Council for the term of three years. He has the care and custody of the records of the City Council and of all city records, documents, maps, plans and papers, except those otherwise provided for. He also records chattel mortgages, assignments of wages, and other instruments, issues licenses and badges to minors when so directed by the City Council, and performs other duties imposed by statute.

The City Clerk and Assistant City Clerk are, respectively, Clerk and Assistant Clerk of the City Council.

The Assistant City Clerk is appointed by the City Clerk, subject to the approval of the Mayor. By Gen. Laws, Chap. 41, § 18, the certificate or attestation of the Assistant City Clerk has equal effect with that of the City Clerk.

CITY PLANNING DEPARTMENT.

Office, 1101 City Hall Annex, eleventh floor.

[Stat. 1913, Chap. 494; Ord. 1913, Chap. 6; Rev. Ord. 1914, Chap. 12; Ord. 1915, Chap. 2; Ord. 1923, Chap. 5; Rev. Ord. 1925, Chap. 12; Ord. 1940, Chap. 2; Rev. Ord. 1947, Chap. 12; Ord. 1952, Chap. 4; Ord. 1954, Chap. 2, § 27, 28.]

OFFICIALS.

Thomas F. McDonough, *Chairman.*
Joseph A. Mitchell, *Vice Chairman.*
Thomas E. McCormick, *Director of Planning.*
Mary T. Downey, *Secretary.*

City Planning Board.

Harry J. Keefe. Term ending May 1, 1958.
Thomas F. McDonough. Term ending May 1, 1958.
Joseph A. Mitchell. Term ending May 1, 1958.
H. Daland Chandler. Term ending May 1, 1960.
Edward C. Keane. Term ending May 1, 1960.
Timothy J. Regan, Jr. Term ending May 1, 1960.
Samuel G. Fish. Term ending May 1, 1962.
Margaret Divver. Term ending May 1, 1962.
William F. Otis. Term ending May 1, 1962.

Chapter 41 of the General Laws, Sections 70, 71 and 72, provides that every city and every town in the state having a population of more than 10,000 shall, and towns having a population of less than 10,000 may, create a planning board which shall make careful studies of the resources, possibilities and needs of the town, particularly with respect to conditions injurious to the public health or otherwise in and about rented dwellings, and make plans for the development of the municipality, with special reference to proper housing of its inhabitants.

In January, 1914, an ordinance was passed by the Boston City Council establishing "The City Planning Board" consisting of five members, one of whom shall be a woman, for a term of five years, all to serve without compensation.

In April, 1940, an amendment to the above ordinance was passed by the City Council enlarging "The City Planning Board" from five to nine members, to include at least one engineer, one architect and one landscape architect or city planner and a woman. The members of the Board shall serve for terms of five years, without compensation.

In August 1952 an amendment to the above ordinance was passed by the City Council concerning the organization and enlargement of the powers and duties of the City Planning Board.

The membership of the Board shall be made up as formerly with the exception that the engineer shall be a registered professional engineer, and members shall serve for terms of six years without compensation, but shall be reimbursed for their traveling and other necessary expenses incurred in the performance of their duties.

The Board shall make, and from time to time add to or amend, a master plan for the improvement and development of the city.

Referral of capital improvements to the City Planning Board for report is mandatory.

In addition all departments shall submit to the City Planning Board on or before October 1st in each year a list of all capital improvements proposed to be made in carrying on the work of such departments in the six succeeding years. The City Planning Board shall forthwith prepare a capital improvement program and shall, not later than the second Monday of the succeeding January, submit such program with its report and recommendations pertaining thereto to the Mayor.

Ordinances of 1954, Chapter 2, Section 28 placed the Board of Zoning Adjustment in the City Planning Department but not under the supervision or control of the City Planning Board.

Board of Zoning Adjustment.

Office, 1101 City Hall Annex, eleventh floor.

[Stat. 1924, Chap. 488, Section 20; Stat. 1925, Chap. 219; Stat. 1926, Chap. 350; Stat. 1927, Chap. 220; Stat. 1928, Chaps. 70, 137; Stat. 1929, Chap. 88; Stat. 1930, Chap. 347; Stat. 1931, Chaps. 16, 180; Stat. 1932, Chap. 143; Stat. 1933, Chap. 204; Stat. 1934, Chap. 210; Stat. 1936, Chap. 240; Stat. 1941, Chap. 373, Stat. 1946, Chap. 198; Stat. 1948, Chaps. 165, 203, 214; Chap. 537, 1949; Chap. 328, 1950; Stat. 1952, Chap. 109; Stat. 1952, Chap. 143; Stat. 1953, Chap. 411; Ord. 1954, Chap. 2, §28.]

OFFICIALS.

ALBERT V. COLMAN, *Chairman.*
JOHN F. MURPHY, *Vice-Chairman.*
MARY T. DOWNEY, *Secretary.*
THOMAS E. MCCORMICK, *Engineer.*

THE BOARD.

Members	Nominated by	Term ending
Thomas F. McDonough	Chairman, City Planning Board	Ex officio
David F. Supple	Associated Industries of Massachusetts	May 1, 1957
John F. Murphy	Boston Real Estate Board	May 1, 1957
Francis E. Buckley	Massachusetts Motor Truck Association, Inc.	May 1, 1958
Raymond P. Delano	United Improvement Association	May 1, 1958
Earl McMann	Boston Central Labor Union	May 1, 1959
William L. Hyland	Boston Society of Civil Engineers	May 1, 1959
Samuel S. Eisenberg	Boston Society of Architects Boston Society of Landscape Architects	May 1, 1960
F. Paul Morgan	Massachusetts Real Estate Association	May 1, 1960
Elliott Henderson	Boston Chamber of Commerce	May 1, 1961
Albert V. Colman	Mayor's Selection	May 1, 1961
Philip M. Horan	Master Builders' Association of Boston	May 1, 1961

Alternate Members.*	Nominated by	Term ending
C. Clark Macomber	Associated Industries of Massachusetts	May 1, 1957
John Codman	Boston Real Estate Board	May 1, 1957
Theodore W. Paul	Massachusetts Motor Truck Association, Inc.	May 1, 1958
Francis D. Harrigan	United Improvement Association	May 1, 1958
Alfred Ellis	Boston Central Labor Union	May 1, 1959
Mark Linenthal	Boston Society of Civil Engineers	May 1, 1959
Douglas B. Footit	Boston Society of Architects Boston Society of Landscape Architects	May 1, 1960
Thomas M. Horan	Massachusetts Real Estate Association	May 1, 1960
Arthur J. Kelly	Boston Chamber of Commerce	May 1, 1961
William A. MacLeod	Master Builders' Association	May 1, 1961
Leo J. Glennon	Mayor's Selection	May 1, 1961

* Alternate members as provided in Chap. 109, Acts of 1952.

The Board consists of the Chairman of the City Planning Board, *ex officio*, and eleven other members, and eleven alternates, appointed by the Mayor, as follows: — one member from two candidates, and one alternate from two other candidates, nominated by the Associated Industries of Massachusetts, one member from two candidates, and one alternate from two other candidates, nominated by the Boston Central Labor Union, one member from two candidates, and one alternate from two other candidates, nominated by the Boston Chamber of Commerce, one member from two candidates, and one alternate from two other candidates, nominated by the Boston Real Estate Board, one member from two candidates, and one alternate from two other candidates, nominated, both in the case of the member and in the case of the alternate, one by The Boston Society of Architects and one by the Boston Society of Land-

scape Architects, one member from two candidates, and one alternate from two other candidates, nominated by the Boston Society of Civil Engineers, one member from two candidates, and one alternate from two other candidates, nominated by the Massachusetts Motor Truck Association, Inc., one member from two candidates, and one alternate from two other candidates, nominated by the Massachusetts Real Estate Association, one member from two candidates, and one alternate from two other candidates, nominated by the Master Builders' Association of Boston, one member from two candidates, and one alternate from two other candidates, nominated by the United Improvement Association, and one member, and one alternate, selected at large by the Mayor. All appointive members, and all alternates, shall be residents of or engaged in business in Boston. The term of office is five years.

The members of the Board serve without compensation. Any petition for changing the zoning map must be accompanied by a fee of twenty-five dollars before being considered by the Board.

Either upon petition or otherwise, the Board may, by a decision of not less than four-fifths of its members, rendered after a public hearing following advertisement and due notice to the owners of all property deemed by the Board to be affected, change the boundaries of districts by changing the zoning map on file at the state secretary's office, to meet altered needs of a locality, to avoid undue concentration of population, to provide adequate light and air, to lessen congestion in streets, to secure safety from fire, panic and other dangers, to facilitate the adequate provision of transportation, water, sewerage, and other public requirements and to promote the health, safety, convenience and welfare of the inhabitants of the City of Boston.

No decision of the Board of Appeal permitting the erection or alteration of a building to an extreme height greater than that otherwise authorized under the provisions of the zoning law for the lot or building in question is effective until and unless confirmed by the decision of not less than two thirds of the members of the Board of Zoning Adjustment.

If a change in the boundaries of districts is favorably decided upon or if a decision of the Board of Appeal is confirmed, any person aggrieved or any municipal officer or Board, may within fifteen days after the entry of such decision, appeal to the Superior Court sitting in equity, for the County of Suffolk.

CIVIL DEFENSE DEPARTMENT.

Office, 115 Southampton Street.

[Stat. 1950, Chap. 639; Ord. 1950, Chap. 8; Stat. 1952, Chap. 269; Stat. 1953, Chap. 491.]

JOSEPH L. MALONE, *Director*. Term ends July 1, 1956.

The functions of the department are set forth in Chapter 8 of the Ordinances of 1950, which is as follows:

SECTION 1. DEPARTMENT OF CIVIL DEFENSE. There is hereby established a department of civil defense (hereinafter called the "depart-

ment"). It shall be the function of the department to have charge of civil defense as defined in Section 1, Chapter 639, Acts of 1950, and to perform civil defense functions as authorized or directed by said chapter or by any and all executive orders or general regulations promulgated thereunder, and to exercise any authority delegated to it by the governor under said Chapter 639.

SECT. 2. DIRECTOR OF CIVIL DEFENSE. The department shall be under the direction of a director of civil defense (hereinafter called the "director"), who shall be appointed as prescribed by law. The director shall have direct responsibility for the organization, administration, and operation of the department subject to the direction and control of the appointing authority and shall receive such salary as may be fixed from time to time by the appointing authority. The director may, within the limits of the amount appropriated therefor, appoint such experts, clerks, and other assistants as the work of the department may require, and may remove them, and may make such expenditures as may be necessary to execute effectively the purposes of Chapter 639, Acts of 1950. The director shall also have authority to appoint district co-ordinators and may accept and may receive on behalf of the city, services, equipment, supplies, materials, or funds by way of gift, grant, or loan for purposes of civil defense, offered by the federal government or any agency or officer thereof or any person, firm or corporation, subject to the terms of the offer and the rules and regulations, if any, of the agency making the offer. The director shall cause appropriate records to be kept of all matters relating to such gifts, grants, or loans.

SECT. 3. CIVIL DEFENSE ADVISORY COUNCIL. There is hereby established a civil defense advisory council (hereinafter called the "council"). Said council shall serve without pay and shall consist of the director of civil defense, such other department heads and such other persons as the authority appointing said director may deem necessary. Such member of said council as said appointing authority shall designate shall serve as chairman of said council. Said council shall serve subject to the direction and control of the appointing authority and shall advise said appointing authority and the director on matters pertaining to civil defense.

SECT. 4. POLICE AID TO OTHER CITIES AND TOWNS IN EVENT OF RIOTS AND OTHER VIOLENCE THEREIN. The police department is hereby authorized to go to aid another city or town at the request of said city or town in the suppression of riots or other forms of violence therein.

SECT. 5. TERMINATION OF ORDINANCE. This ordinance shall remain in force during the effective period of Chapter 639, Acts of 1950, and any act in amendment or continuation thereof or substitution therefor.

SECT. 6. DEFINITION. All references to Chapter 639, Acts of 1950, as now in force shall be applicable to any act or acts in amendment or continuation of or substitution for said Chapter 639.

ELECTION DEPARTMENT.

Office, 111 City Hall Annex, first floor.

[Stat. 1906, Chap. 311; Stat. 1907, Chap. 560, § 78; Rev. Ord. 1898, Chap. 15; C. C., Title IV., Chap. 16; Stat. 1909, Chap. 486, §§ 53–61; Stat. 1910, Chap. 520; Stat. 1911, Chaps. 304, 469, 517, 550, 735; Stat. 1912, Chaps. 275, 471, 483, 641; Stat. 1913, Chaps. 286, 835; Stat. 1914, Chap. 730; Rev. Ord. 1914, Chap. 15; Gen. Stat. 1915, Chaps. 48, 91; Gen. Stat. 1916, Chaps. 16, 43, 81, 87, 179; Gen. Stat. 1917, Chap. 29; Gen. Stat. 1918, Chap. 74; Stat. 1920, Chaps. 129, 142; Stat. 1921, Chaps. 65, 93, 114, 209, 288, 340, 387; Ord. 1921, Chap. 7; Stat. 1924, Chaps. 311, 410, 453, 479; Stat. 1925, Chaps. 39, 136; Stat. 1926, Chap. 105; Ord. 1938; Stat. 1938, Chap. 287; Stat. 1939, Chap. 450; Stat. 1941, Chap. 472; Stat. 1945, Chap. 139; Stat. 1947, Chaps. 227, 446; Stat. 1948, Chap. 452; Stat. 1949, Chap. 347; Stat. 1951, Chap. 376.]

OFFICIALS.

David Lasker, *Chairman.*
Gertrude A. Pfau, *Secretary.*

COMMISSIONERS.

Perlie Dyar Chase.	Term ending April 1, 1957.
Joseph Russo.	Term ending April 1, 1958.
Gertrude A. Pfau.	Term ending April 1, 1959.
David Lasker.	Term ending April 1, 1960.

One Election Commissioner is appointed by the Mayor each year, term beginning April 1. The two leading political parties must be equally represented on the Board and the Chairman is designated annually by the Mayor.

The Board of Registrars of Voters was appointed in May, 1874, and was succeeded July 1, 1895, by the Board of Election Commissioners.

This department exercises all the powers and duties formerly conferred upon the Board of Registrars of Voters (including the preparation of the jury list), except the power and duty of giving notice of elections and fixing the days and hours for holding the same.

The Board also exercises all the powers and duties formerly conferred upon the City Clerk and other officers by chapter 504 of the Acts of 1894. The voting precincts in the 22 wards number 289.

POLICE LISTING BOARD.

Chapter 287 of the Acts of 1938 provides: "In Boston there shall be a listing board composed of the police commissioner of the city and the board of election commissioners. In case of disagreement between the members of the listing board, the chief justice of the municipal court of the city of Boston, or, in case of his disability, the senior justice of said court who is not disabled, shall, for the purpose of settling such disagreement, be a member of said listing board and shall preside and cast the deciding vote in case of a tie."

The duties of said board are further provided for in Sections 8, 10, 11, 12, 13, 14, 15, 16 of Chapter 29 of the Acts of 1917; and all other acts in amendment and addition thereto.

FIRE DEPARTMENT.

Office, 115 Southampton Street.

[Stat. 1850, Chap. 262; Stat. 1895, Chap. 449, § § 9–11; Rev. Ord. 1898, Chap. 17; Stat. 1909, Chap. 308; Stat. 1912, Chap. 574; Ord. 1912, Chaps. 4, 6; Ord. 1913, Chap. 1; Stat. 1913, Chap. 800; Stat. 1914, Chaps. 519, 795; Rev. Ord. 1914, Chap. 16; Ord. 1917, Chap. 4; Ord. 1919, Chap. 2; Stat. 1920, Chaps. 60, 68; Stat. 1921, Chap. 196; Stat. 1923, Chap. 309; Stat. 1939, Chap. 237; Ord. 1944, Chap. 10; Stat. 1945, Chap. 413.]

Francis X. Cotter, *Fire Commissioner.* Term ending May 1, 1958.
William D. Slattery, *Executive Secretary of the Department.*
Edward N. Montgomery, *Chief of Department.*
——— ———, *Assistant Fire Chief in Charge of Fire Prevention Division.*
John E. Clougherty, *Assistant Fire Chief in Charge of Fire Fighting Force.*
Patrick E. Collins, *Assistant Fire Chief in Charge of Fire Fighting Force.*
William A. Terrenzi, *Assistant Fire Chief in Charge of Fire Fighting Force.*
Leo C. Driscoll, *Assistant Fire Chief in Charge of Personnel and Training.*
Richard A. Ash, *Deputy Chief.*
John J. Crehan, *Deputy Chief.*
William A. Donovan, *Deputy Chief.*
James J. Flanagan, *Deputy Chief.*
Edward J. Gaughan, *Deputy Chief.*
John F. Howard, *Deputy Chief.*
Joseph F. Kilduff, *Deputy Chief.*
John F. Pettit, *Deputy Chief.*
John J. Ryan, *Deputy Chief.*
Albert L. O'Banion, *Superintendent, Fire Alarm Division.*
John A. Martin, *Superintendent, Maintenance Division.*

The Boston Fire Department was organized in 1837. It is in charge of 1 Commissioner, 1 Executive Secretary, 1 Chief of Department, 5 Assistant Fire Chiefs, 9 Deputy Chiefs, 46 District Chiefs, 3 Chaplains, 1 Superintendent of Fire Alarm, 1 Superintendent of Maintenance, 1 Medical Examiner, 1 Engineer of Motor Vehicles, 88 Captains, 218 Lieutenants, 1,658 Engineers, Apparatus Operators, Masters, Aides, Fire Fighters, 40 Clerks, 27 Fire Alarm Operators, and 140 Mechanics, Painters, Linemen, Repairers, Electricians, Workmen, and other employees.

Total officers, engineers, privates and employees, 2,233, of whom 10 are serving in the armed forces of the United States.

There are 49 fire stations, a fire alarm branch with 74 employees, operating 1,955 signal boxes. Annual reports have been published since 1838.

Yearly salaries of deputy chiefs, $7,650; district chiefs, $6,290–$6,810; captains, $5,300–$5,770; lieutenants, $4,670–$5090; first-year privates, $3,690; second year, $3,840; third year, $4,050; over ten years, $4,150; over 20 years, $4,310.

Boston Firemen's Relief Fund.

By Chapter 308, Acts of 1909, amended by Chapter 134, Acts of 1911, and Chapter 186, Acts of 1949, the Fire Commissioner and 12 members of the Fire Department, to be elected annually by all the members, are constituted a corporate body for the purpose of holding and administering the Firemen's Relief Fund.

HEALTH DEPARTMENT.

Main Office, Health Department Building, Haymarket Square.

[Stat. 1854, Chap. 448, § 40; Stat. 1895, Chap. 449, § 19; Rev. Ord., 1898, Chap. 18; C. C., Title IV., Chap. 19; Stat. 1902, Chaps. 206, 213; Stat. 1906, Chap. 225; Stat. 1907, Chaps. 386, 445, 480; Stat. 1908, Chaps. 329, 411; Stat. 1909, Chap. 380; Stat. 1910, Chaps. 269, 640; Stat. 1911, Chap. 287; Stat. 1912, Chaps. 448, 486; Stat. 1913, Chap. 586; Stat. 1914, Chaps. 627, 628; Rev. Ord. 1914, Chaps. 17, 40; Ord. 1914, 2d Series, Chap. 1; Ord. 1915, Chap. 1; Spec. Stat. 1915, Chap. 346; Ord. 1915, Chaps. 3, 4; Spec. Stat. 1919, Chap. 163; Stat. 1920, Chap. 100; Stat. 1921, Chaps. 94, 111; Stat. 1922, Chap. 61; Ord. 1926, Chap. 3; Ord. 1931, Chap. 2; Ord. 1950, Chap. 4; Ord. 1954, Chap. 2, § 31.]

OFFICIAL.

John H. Cauley, M.D., M.P.H., *Health Commissioner.**

Health Division.

DIRECTORS.

Daniel F. Ego, *Director*, Section of General Services.

John T. Foley, M.D., *Director*, Section of Medical Services.

Augustine W. McGarry, M.D., *Director*, Section of Local Health Services.

Francis L. Gens, *Director*, Section of Environmental Sanitation.

OTHER SUPERVISING OFFICERS.

Catharine Atwood, *Principal Bacteriologist*, Bureau of Diagnostic Laboratory.

George Kahn, M.D., *Chief*, Bureau of Communicable Diseases (temporary).

Francis A. Berrigan, *Chief*, Bureau of Housing and Sanitation.

† John H. Cauley, M.D., M.P.H., *Director*, Division of Tuberculosis.

Marie Fortunati Gately, *Director*, Bureau of Public Health Education.

---

* For a term expiring on the first Monday of the January following the next biennial municipal election at which a mayor is elected.

† On leave of absence while Health Commissioner.

William H. Griffin, D.M.D., *Director*, Bureau of Dental Service.
William J. Kane, *Chief*, Bureau of Vital Statistics.
Henry Mazer, *Chief*, Bureau of Milk and Chemistry.
Charles F. O'Connor, *Chief*, Bureau of Food.
Mary E. Welsh, *Director*, Bureau of Public Health Nurses (temporary).

The first Board of Health in Boston was established in 1799, under the special statute of February 13, 1799. It was abolished by the first City Charter and from 1822 to 1873 its functions were exercised through the City Council. The last Board of Health was established by an ordinance of December 2, 1872. It published annual reports, beginning with 1873. By Chap. 1, Ord. 1914, 2d Series, the department was placed in charge of one executive, the Health Commissioner, who appoints the deputy commissioners. Chap. 1, Ord. 1915, provided that the quarantine service should pass from the control of the Health Department when the property was leased to the United States, in effect June 1, 1915.

On March 31, 1927, an ordinance was enacted abolishing the Boston Sanatorium Department and placing the Tuberculosis Hospital at Mattapan under the jurisdiction of the Trustees of the Boston City Hospital; all other powers and duties, as well as the Out-Patient Department, were transferred to the Health Commissioner by Chap. 1 of the Ordinances of 1927, as amended February 16, 1931.

Public Health Council.

Office, Health Department Building, Haymarket Square.

[Ord. 1956, Chap. 1.]

OFFICIALS.

Albert A. Hornor, M.D., *Chairman.*
William F. F. Mayes, M.D., *Vice Chairman.*

THE BOARD.

Elmer C. Foster.	Term ending May 1, 1957.
Peter DiPaolo.	Term ending May 1, 1957.
Robert G. Hill, D.D.S.	Term ending May 1, 1957.
Glenwood J. Sherrard.	Term ending May 1, 1958.
Frances Burns.	Term ending May 1, 1958.
Albert A. Hornor, M.D.	Term ending May 1, 1958.
William F. F. Mayes, M.D.	Term ending May 1, 1959.
Roy J. Heffernan, M.D.	Term ending May 1, 1959.
Joseph L. Milhender.	Term ending May 1, 1959.

The Public Health Council is a Board in the Health Division of the Health Department, consisting of nine members appointed by the Mayor, of whom at least one shall be a registered physician, one a registered dentist, one a representative of an industry engaged in handling food, one a representative of another industry, one a representative of labor, and one a housewife. As the term of any member expires his successor shall be appointed by the Mayor for a term of three years. The members

shall serve without compensation. The Mayor shall from time to time designate one of the members as Chairman and another as Vice Chairman.

The duties of said Board shall be (*a*) to make, upon its own initiative or at the request of the Mayor, the Director of Administrative Services or the Health Commissioner, studies and recommendations with respect to the organization, activities, policies, procedures and budget of the Health Division, (*b*) to review from time to time such rules and regulations of the Health Commissioner as may then be in force and report to the Health Commissioner its findings with respect to the adequacy thereof and its recommendations, if any, for the amendment or repeal thereof or for new rules and regulations, and (*c*) to advise the Health Commissioner on such matters within the scope of his duties as he may refer to said council.

Registry Division.

Office, 1004 City Hall Annex, tenth floor.

[Stat. 1892, Chap. 314; Stat. 1898, Chap. 389; Gen. Laws, Chap. 46; Rev. Ord. 1925, Chap. 28; C. C. Title IV., Chap. 28; Ord. 1954, Chap. 2, § 31.]

CHARLES H. MACKIE, *City Registrar.*
MARGARET M. BARRY, *First Assistant City Registrar.*
MARGUERITE F. EGO, *Second Assistant City Registrar.*
LOUIS TOBIN, *Third Assistant City Registrar.*

The City Registrar keeps the records of births, deaths and marriages, issues certificates of the same and marriage licenses, receives and records affidavits of, additions to, and amendments and corrections of said records, and forwards copies of all records to the office of the Secretary of the Commonwealth and to outside cities and towns when nonresidents are involved. Annual reports have been published since 1849, except in 1860 and 1861.

By ordinance, approved July 12, 1892, the Department of Ancient Records and the office of Record Commissioners (established July 6, 1875) were abolished, and the duties of the Record Commissioners, including the publication of documents relating to the early history of Boston, were transferred to the City Registrar.

Weights and Measures Division.
Office 105 City Hall Annex, first floor.

[Ord. 1954, Chap. 2, § 31.]

JOHN F. MCCARTHY, *Sealer.*
JOSEPH F. COUGHLIN, *Chief Deputy Sealer.*
LEE B. HOAR, *Principal Clerk.*

The duties of the department are set forth in the General Laws, Chapters 94, 98 and 101, with amendments and additions thereto.

The Sealer is required to give public notice annually by advertisement to all persons having places of business in the city and using weighing and measuring devices for the purpose of buying or selling of goods, wares

or merchandise, to bring them into this office to be tested and sealed. After giving the said notice, he shall visit the places of business not complying and shall test, adjust, seal or condemn in accordance with the results of tests made, the weighing and measuring devices of said persons. In addition the department is charged with the enforcement of all laws relative to the licensing of hawkers, peddlers and transient vendors, the giving of false or insufficient weight or measure, the reweighing of coal, the examination of coal for quality and the inspection of certain containers as to size, shape and dimensions. The department must investigate all complaints registered with the department and, when the evidence warrants, shall prosecute violations of the law.

HOSPITAL DEPARTMENT.

Office at the Boston City Hospital, 818 Harrison Avenue.

[Stat. 1858, Chap. 113; Stat. 1880, Chap. 174; Stat. 1885, Chap. 266, § 1; Stat. 1889, Chap. 336; Stat. 1890, Chap. 418; Stat. 1893, Chap. 91; Stat. 1901, Chap. 518; Stat. 1906, Chap. 189; Stat. 1907, Chap. 248; Stat. 1908, Chap. 225; Stat. 1908, Chap. 627; Stat. 1909, Chap. 486; Stat. 1911, Chap. 167; Spec. Stat. 1915, Chap. 34; Spec. Stat. 1915, Chap. 190; Stat. 1921, Chap. 86; Stat. 1922, Chap. 521, § 18; Stat. 1924, Chap. 70; Stat. 1924, Chap. 352; Ord. 1927, Chap. 1; C. C., Title IV., Chap. 20; Stat. 1928, Chap. 237; Stat. 1930, Chap. 167; Stat. 1931, Chap. 40; Stat. 1932, Chap. 215; Rev. Ord. 1947, Chap. 18, as amended by Ord. 1954, Chap. 2, § 32; Stat. 1955, Chap. 39.]

OFFICIALS.

RICHARD J. CONDON, *President.*
THOMAS J. GIBLIN, D.M.D., *Secretary.*

TRUSTEES.*

HENRY E. FOLEY.	Term ending May 1, 1957.
HENRY C. BERLIN.	Term ending May 1, 1958.
THOMAS J. GIBLIN, D.M.D.	Term ending May 1, 1959.
RICHARD J. CONDON.	Term ending May 1, 1960.
STUART C. RAND.	Term ending May 1, 1961.

The Boston City Hospital was opened on June 1, 1864. Besides the Main Hospital, the Trustees have charge of the South Department for contagious diseases, the Sanatorium Division at 249 River Street, Mattapan (for tuberculosis patients), Long Island Division (for chronic diseases) and East Boston Relief Station.

Relief Stations were closed to patients on March 15, 1938; East Boston Relief Station was reopened on a twenty-four hour basis on October 15, 1945.

---

* The Trustees serve without compensation.

The Convalescent Home in Dorchester was closed in March, 1932.

The Trustees are incorporated and authorized to receive and hold real and personal estate bequeathed or devised to said hospital corporation to an amount not exceeding $10,000,000.

HOSPITAL OFFICERS.

JOHN F. CONLIN, M.D.— *Director of Hospitals and Superintendent of The Boston City Hospital.* Residence and office at the Hospital.

JAMES V. SACCHETTI, M.D.— *Assistant Superintendent.*

SOUTH DEPARTMENT.

Medical Director.— JOHN F. CONLIN, M.D.

Executive Physician.— MORRIS PRIZER, M.D.

SANATORIUM DIVISION.

Assistant Superintendent.— PHILIP SHERMAN, M.D.

RESIDENT MEDICAL STAFF.

Executive Assistant and Chief Resident Physician.— DAVID S. SHERMAN, M.D.

Senior Staff Physician.— BENSON CHARIF, M.D. (on military leave).

Senior Staff Physician.— VIVENCIO HERRERA, M.D. (temporary).

Senior Staff Physician.— WALTER V. COLLINS, M.D.

Junior Staff Physician.— HARUO KANAGAMI, M.D.

Resident Surgeon.— MYRON SEGAL, M.D.

LONG ISLAND DIVISION.

Superintendent.— JOHN R. MCGILLIVRAY.

Medical Director.— JOHN B. ANDOSCA, M.D.

LAW DEPARTMENT.

Office, 11 Beacon Street.

[Ord. 1904, Chap. 23; Rev. Ord. 1947, Chap. 20.]

WILLIAM L. BAXTER, *Corporation Counsel.*
MICHAEL F. HOURIHAN, *Assistant Corporation Counsel.*
MAX H. TOBIN, *Assistant Corporation Counsel.*
JOSEPH GRAGLIA, *Assistant Corporation Counsel.*
HERBERT FENDERSON, *Assistant Corporation Counsel.*
SAMUEL BONACCORSO, *Assistant Corporation Counsel.*
J. EDWARD KEEFE, JR., *Assistant Corporation Counsel.*
PAUL A. CARBONE, *Assistant Corporation Counsel.*
WILLIAM A. MCDERMOTT, *Assistant Corporation Counsel.*
PATRICK J. O'CONNELL, *Assistant Corporation Counsel.*
HECTOR F. CICCHETTI, *Assistant Corporation Counsel.*
ALEXANDER J. GILLIS, *Assistant Corporation Counsel.*
JOSEPH S. MITCHELL, *Assistant Corporation Counsel.*
JOSEPH S. AYOUB, *Assistant Corporation Counsel.*
NICHOLAS CROSSEN, JR., *Assistant Corporation Counsel.*

EDWARD B. STEELE, *Assistant Corporation Counsel.*
MARGARET F. MCGOVERN, *Assistant Corporation Counsel.*
EARL W. FRANKLIN, *Assistant Corporation Counsel.*
EUGENE F. MURPHY, *Assistant Corporation Counsel.*
WILLIAM D. QUIGLEY, *Assistant Corporation Counsel.*
ROBERT S. NOLAN, *Assistant Corporation Counsel.*
ASHELEN P. SENOPOULOS, *Assistant Corporation Counsel.*
LAURENCE S. WOLK, *Assistant Corporation Counsel.*
ARTHUR G. COFFEY, *Assistant Corporation Counsel.*
STEPHEN DAVENPORT, *Assistant Corporation Counsel.*
HYMAN J. HARRIS, *Assistant Corporation Counsel.*
DANIEL W. CARNEY, *Assistant Corporation Counsel.*
THOMAS F. HANLEY, *Assistant Corporation Counsel.*
FRANCIS R. DOBROWSKI, *Assistant Corporation Counsel.*
CHARLES JOHNSON, *Assistant Corporation Counsel.*
THOMAS L. MCCORMACK, *Workmen's Compensation Agent.*
GEORGE H. SCHWARTZ, M.D.,
Workmen's Compensation Medical Director.

WILLIAM H. KERR, *Chief Legal Assistant.*

——— ———, *Head Administrative Clerk.*

The office of "Attorney and Solicitor" was established in 1827; the office of City Solicitor in 1846 and that of Corporation Counsel in 1881. The office of City Solicitor was abolished and the department placed under the sole charge of the Corporation Counsel in 1904.

The Law Department consists of a Corporation Counsel, twenty-seven assistant corporation counsel, a workmen's compensation agent and workmen's compensation medical director, and forty-one other employees including the staff of the Investigating, Tax Title, Collection and Workmen's Compensation divisions of the Law Department.

The Law Department has general charge of the legal work of the city, represents the city in all litigation to which it is a party, prosecutes certain criminal proceedings, does the conveyancing work for the various municipal departments, performs the legal work incidental to tax title foreclosures, prepares and approves all municipal contracts and bonds, furnishes legal opinions to the Mayor and the City Council and to the various department heads and city officials, including the School Committee, on matters relating to the discharge of their official duties, prepares petitions for and drafts of legislation in which the city has an interest and appears and represents the city before the various committees of the legislature, and before other boards, commissions and administrative agencies, including the Interstate Commerce Commission, Civil Aeronautics Board and other federal agencies, the Appellate Tax Board, Industrial Accident Board, and the Department of Public Utilities.

LIBRARY DEPARTMENT.

Office, Central Library Building, Copley Square.

[Stat. 1878, Chap. 114; Rev. Ord. 1898, Chap. 24; C. C., Title IV., Chap. 23; Rev. Ord. 1914, Chap. 21; Spec. Stat. 1919, Chap. 116; Spec. Stat. 1931, Chap. 50; Spec. Stat. 1943, Chap. 218; Spec. Stat. 1953; Chap. 167.]

OFFICIALS.

Most Reverend Richard J. Cushing, *President.*
Erwin D. Canham, *Vice President.*
Milton E. Lord, *Director, and Librarian.*
Elizabeth B. Brockunier, *Clerk.*

TRUSTEES.*

Most Reverend Richard J. Cushing.	Term ending May 1, 1957.
Erwin D. Canham.	Term ending May 1, 1958.
Lee M. Friedman.	Term ending May 1, 1959.
Frank W. Buxton.	Term ending May 1, 1960.
Patrick F. McDonald.	Term ending May 1, 1961.

The Trustees of the Public Library of the City of Boston, five in number, are appointed by the Mayor, one each year, for a term of five years. They were incorporated in 1878, and authorized to receive and hold real and personal estate to an amount not exceeding $1,000,000. This amount was changed to $10,000,000 in 1919, to $20,000,000 in 1931, and to $50,000,000 in 1953. The first Trustees were appointed under an ordinance of October 14, 1852.

The old library building on Boylston street was opened to the public in September, 1858, and closed finally in January, 1895. The Central Library Building in Copley square, costing $2,756,384, was first opened on March 11, 1895.

The Library is maintained by an annual appropriation made to the Trustees by the City Government.

The annual reports, the first of which appeared in 1852, have been continued without interruption.

THE LIBRARY SYSTEM.

The library system consists of the Central Library in Copley square, the Kirstein Business Branch in the Edward Kirstein Memorial Library Building at 20 City Hall avenue, the School Issue Department at 400 Shawmut avenue, thirty-one Branch Libraries, one Reading Room, one Hospital Library Service at Boston City Hospital, and two Bookmobiles. In addition, through an agreement with Harvard University, the Baker Library of the Harvard Graduate School of Business Administration is a branch of the Boston Public Library. By similar arrangement, the Boston Medical Library at 8 Fenway serves as a medical branch.

---

* The Trustees serve without compensation.

The component parts of the library system are the following:

General Administrative Offices.
The Division of Home Reading and Community Services.
The Division of Reference and Research Services.
The Division of Business Operations.

GENERAL ADMINISTRATIVE OFFICES.

The general administrative work of the Library is centered in the Director's Office. It is responsible for the general administration of the entire library system as a whole. It cares further for all activities that are not handled directly by the Division of Home Reading and Community Services, the Division of Reference and Research Services, or the Division of Business Operations.

There is also supervised from the Director's Office the work of such subsidiary offices as the Personnel Office, the Information Office, the Office of Records, Files, Statistics, the Exhibits Office, and the general publishing activities of the library.

THE DIVISION OF HOME READING AND COMMUNITY SERVICES.

The greater part of the circulation of books to borrowers is centered in the Branch Libraries and the Bookmobiles. The purely library activities of the Branch Libraries and the Bookmobiles are therefore considered as a unit which is designated as the Division of Home Reading and Community Services. Within this division there are closed departments and public departments. The main grouping of the public departments is that of the Branch Libraries and the Bookmobiles, and the Audio-Visual Department, Central Charging Records, and the Open Shelf Department in the Central Library. In direct relationship with the work of the Branch Libraries and the Bookmobiles is the Work with Adults, the Work with Young Adults, and the Work with Children.

The *closed departments* are:

1. Cataloging and Classification Department.
2. Book Selection Department.
3. Branch Issue Department.
4. School Issue Department.

These departments are concerned with the selection of library materials and with the preparation of these materials for use by the public.

The *public departments* are the Audio-Visual Department, Central Charging Records, and the Open Shelf Department (Adults' Section, Young Adults' Section, Children's Section) in the Central Library, the two Bookmobiles, the 31 Branch Libraries, 1 Reading Room, and Hospital Library Service at Boston City Hospital, distributed throughout the city as follows:

City Proper:

North End, 3A North Bennet street.
South End, 65 West Brookline street.

Tyler Street Reading Room, 120 Tyler street.
West End, 131 Cambridge street.
Bookmobile I, Central Library, Copley square.
Bookmobile II, Central Library, Copley square.
Hospital Library Service, Boston City Hospital, 818 Harrison avenue.

Brighton:
Allston, 161 Harvard avenue.
Brighton, 40 Academy Hill road.
Faneuil, 419 Faneuil street.

Charlestown:
Charlestown, 43 Monument square.

Dorchester:
Adams Street, 690 Adams street.
Codman square, 6 Norfolk street.
Dorchester, 1 Arcadia street.
Lower Mills, 1110 Washington street.
Mattapan, 10 Hazleton street.
Mount Bowdoin, 275 Washington street.
Neponset, 182 Neponset avenue.
Uphams Corner, 500 Columbia road.

East Boston:
East Boston, 276 Meridian street.
Jeffries Point, 222 Webster street.
Orient Heights, 18 Barnes avenue.

Hyde Park:
Hyde Park, 35 Harvard avenue.
Phillips Brooks, 12 Hamilton street, Readville.

Jamaica Plain:
Connolly, 433 Centre street.
Jamaica Plain, 12 Sedgwick street.

Roxbury:
Egleston Square, 2440 Columbus avenue.
Memorial, 205 Townsend street.
Mount Pleasant, 12 Vine street.
Parker Hill, 1497 Tremont street.

South Boston:
City Point, 533 East Broadway.
South Boston, 372 West Broadway.
Washington Village, 290 Old Colony avenue.

West Roxbury:
Roslindale, 4220 Washington street.
West Roxbury, 1961 Centre street.

THE DIVISION OF REFERENCE AND RESEARCH SERVICES.

The more important part of the reference work of the library system as a whole is carried on in the Central Library. The purely library activities of the Central Library are therefore considered as a unit which is designated as the Division of Reference and Research Services. Within this division there are closed departments and public departments.

The *closed departments* are:

1. Cataloging and Classification Department.
2. Book Selection Department.

These departments are concerned with the selection of library materials and with the preparation of those materials for use by the public.

The *public departments* are:

1. General Reference Department (the Main Reading Room).
2. Periodical and Newspaper Department.
3. Statistical Department (the Government Documents Department).
4. Kirstein Business Branch.
5. Teachers' Department (the Education Department).
6. Science and Technology Department.
7. History Department.
8. Fine Arts Department.
9. Music Department.
10. Social Sciences Department (proposed).
11. Literature and Languages Department (proposed).
12. Philosophy — Psychology — Religion Department (proposed).
13. Maps Department (proposed).

In addition to the above public departments there is also a Print Department and a Rare Book Department. The general nature of all of these public departments is indicated by the names which they bear.

The general book stock is under the supervision of a department known as the Book Stack Service.

THE DIVISION OF BUSINESS OPERATIONS.

All of those aspects of the Library's activities that are not of a purely library nature, and are not provided for otherwise, are considered as a unit constituting the Division of Business Operations.

The *departments constituting the division* are:

1. Accounting Department.
2. Book Preparation Department.
3. Book Purchasing Department.
4. Binding Department.
5. Buildings Department.

The general nature of the work of these departments is indicated by the names which they bear.

SPECIAL ACTIVITIES.

In addition to the regular activities of the various departments, the Library carries on programs of free lectures and concerts which are given in its lecture hall several times each week from October through April each year. Exhibits in the Main Lobby, the Treasure Room, and in the Puvis de Chavannes, Sargent, and Wiggin Galleries in the Central Library Building afford opportunities for emphasizing the Library's valuable resources. Storytelling in the Children's Section, Open Shelf Department, and in many branch libraries by trained storytellers is a part of the Library's program of work with children. Four publications are distributed free throughout the system: *Books Current, Spotlight on Books for Young Adults, and Books on Parade*, each issued four times a year, and *B. P. L. News*, issued ten times a year. For *The Boston Public Library Quarterly*, issued in January, April, July and October, there is a subscription fee of $2.00 a year, 50 cents a single copy.

STATISTICAL DATA.

City Appropriation for support of the Library, 1955	$3,253,680.00
For purchase of books	$325,000.00
Books lent to borrowers, 1955	3,300,807
Employees, January 1, 1956 — Full time	593
Part-time, in terms of full-time equivalent	150
Number of volumes, January 1, 1956	2,085,660
Trust funds, approximate value, January 1, 1956	$6,449,650.00

HOURS OF SERVICE.

Central Library: 9 A.M. to 10 P.M., Monday through Friday; 9 A.M. to 6 P.M., Saturday; 2 P.M. to 6 P.M., Sunday. June 1 to September 30: closed at 9 P.M., weekdays; closed Sunday.

Kirstein Business Branch: 9 A.M. to 5:30 P.M., Monday through Friday; closed Saturday and Sunday.

Branch Libraries (except ten small Branch Libraries): 9 A.M. to 9 P.M., Tuesday and Wednesday; 1 P.M. to 9 P.M., Monday and Thursday; 9 A.M. to 6 P.M., Friday; 9 A.M. to 1 P.M., Saturday.

Small Branch Libraries (City Point, Faneuil, Jeffries Point, Lower Mills, Mt. Pleasant, Neponset, Orient Heights, and Phillips Brooks): 9 A.M. to 6 P.M., Tuesday, Wednesday, Friday; 1 P.M. to 9 P.M., Monday and Thursday; 9 A.M. to 1 P.M., Saturday. *Memorial:* 9 A.M. to 6 P.M., Monday through Friday; 9 A.M. to 1 P.M., Saturday. *Tyler Street:* 12 NOON to 8 P.M., Monday and Thursday; 10 A.M. to 5 P.M., Tuesday, Wednesday, Friday; closed Saturday.

Note: All Branch Libraries are closed on Sunday, and from May 1 through October 31, are closed also on Saturday.

Baker Library: 8:30; A.M. to 11 P.M., Monday through Friday; 8:30 A.M. to 5 P.M., Saturday; 1 P.M. to 11 P.M., Sunday. June 1 to September 15; 9 A.M. to 5 P.M., Monday through Friday; closed Saturday and Sunday.

Boston Medical Library: 9 A.M. to 5 P.M., Tuesday, Wednesday, and Friday; 9 A.M. to 9 P.M., Monday and Thursday; 9 A.M. to 1 P.M., Saturday. June 1 to September 30: 9 A.M. to 5 P.M., Monday through Friday; 9 A.M. to 1 P.M., Saturday, except closed on Saturday, July 1 through September 1.

PARKS AND RECREATION DEPARTMENT.

Office, 33 Beacon Street.

[Stat. 1875, Chap. 185; Rev. Ord. 1898, Chap. 28; C. C. Title IV., Chap. 24; Stat. 1911, Chaps. 435, 540; Ord. 1912, Chap. 10; Ord. 1913, Chap. 5; Ord. 1914, Chap. 3; Rev. Ord. 1914, Chap. 24; Ord. 1920, Chap. 13; Ord. 1922, Chaps. 5, 7; Stat. 1923, Chap. 309; Ord. 1923, Chaps. 8, 12; Ord. 1954, Chap. 2, § 37.]

Parks and Recreation Commission.

* Frank R. Kelley, *Commissioner of Parks and Recreation, Chairman.*

Thomas J. Carty, *Associate Commissioner of Parks and Recreation.* Term ending May 1, 1957.

Theodore G. Haffenreffer, *Associate Commissioner of Parks and Recreation.* Term ending May 1, 1958.

Daniel G. O'Connor, *Associate Commissioner of Parks and Recreation.* Term ending May 1, 1959.

O. Phillip Snowden, *Associate Commissioner of Parks and Recreation.* Term ending May 1, 1960.

OFFICIALS.

Frank R. Kelley, *Commissioner.*

Arthur J. O'Keefe, *Executive Secretary.*

James A. Walsh, *Deputy Commissioner.*

Daniel J. Byrne, Jr., *Chief Engineer.*

Patrick J. Ryan, *Director of Recreation.*

Arthur A. English, *Superintendent of Parks.*

John J. Butler, *Superintendent of Baths.*

The first Board of Park Commissioners was appointed on July 8, 1875. The Board consisted of three members who served without compensation. As thus constituted, the department continued up to 1913, when, by the provisions of Chapter 10, Ordinances of 1912, it was merged with the Public Grounds, Bath and Music Departments, under the name of Park and Recreation Department. In 1920, the Cemetery Department was merged with the Park Department, the latter title being substituted for Park and Recreation Department. On May 1, 1954, the department became the Parks and Recreation Department. The four Associate Commissioners serve without compensation.

A list of the statutes was published in the 1932 Municipal Register.

* For a term expiring on the first Monday of the January following the next biennial municipal election at which a Mayor is elected.

Parks and Parkways with Location, Area and Year Acquired.

MAIN PARK SYSTEM.

	Acres
Arborway, Prince street to Franklin Park, 1892	24.19
† Arnold Arboretum and Bussey Park, South, Centre and Walter streets, 1882, 1895	223.00
A Avenue Louis Pasteur, Longwood avenue to the Fenway, 1922	3.19
Back Bay Fens, Beacon street to Brookline avenue, 1877	114.60
‡ Boston Common, Tremont to Park street, Beacon, Charles and Boylston streets, 1634	48.40
Commonwealth avenue, Arlington street to Beacon street, 1894–1905	32.00
Franklin Park (1833–84) and Zoological Garden, Blue Hill avenue, American Legion Highway, Forest Hills street, Walnut avenue, Columbus avenue and Seaver street	496.00
Olmsted Park, Huntington avenue to Prince street, 1890	180.00
Public Garden, Charles to Arlington and Beacon to Boylston streets, 1823	24.25
Riverway, Brookline avenue to Huntington avenue, 1890	40.00
West Roxbury Parkway, from Walter street, near Arboretum, to the Metropolitan District Commission Parkway, 1894, including Joyce Kilmer Park, Centre street. Roadway under care and control of M. D. C.	75.37
Total Acres, Main Park System	1,261.00

MARINE PARK SYSTEM.

Castle Island now joined to mainland of Marine Park (land and flats), 1890, "care and control"	104.00
* Columbia road (southerly side) from Edward Everett square to Moseley street, including Dorchester Way, 1892, 1899	5.60
§ Marine Park and Aquarium, Farragut road, City Point (land and flats), 1883, including beach	57.61
¶ Strandway at Carson street and Columbus Park, Columbia Road railroad bridge to Marine Park (land and flats), 1890–1901, including portion of Columbia road at this section	254.30
Total Acres, Marine Park System	421.51

† Of this park, only the roads and walks are maintained by the City.

A Acquired by Ordinance, chap. 7 of 1922.

‡ This area of the Common is exclusive of the old cemetery on Boylston Street side, containing 1.40 acres.

* Much of this area has been turned over to the City Public Works Department.

§ This area, with the exception of the Aquarium, has been turned over to the M. D. C. of the Commonwealth under Chap. 92, Sec. 87, G. L. Final transfer not completed.

¶ This area with the exception of Columbus Park and L Street Beach has been turned over to the M. D. C. of the Commonwealth under Chap. 92, Sect. 87, G. L. Final transfer not completed.

MISCELLANEOUS PARKS.

	Acres.
*Adams, Irving W. Park, Junction of Washington and South streets, Roslindale, 1919	0.78
Berners square, Longwood avenue, Bellevue and Plymouth streets, Roxbury, 1901	1.31
Chestnut Hill Park, Beacon street and Commonwealth avenue, Brighton, 1898–1902	40.40
‡Copp's Hill terraces, Commercial and Charter streets, North End, 1893	0.60
*Corbett, William B. Park, between Washington and Claybourne streets, Dorchester, 1917	0.94
Cummings Memorial Park, located partially in Woburn and Burlington, Mass.	234.00
xDoherty, Ensign, John J., Jr., Bunker Hill and Medford streets (4.30), Dewey Beach (6.10), 1891	10.40
Dorchester Park, Dorchester avenue and Richmond street, 1891,	31.47
Freeport Street (Malloch's) Wharf and grounds, Dorchester (land 1.15; flats 2.54), 1912	2.34
Lomasney, Martin Park, Nashua street at Leverett street, West End, 1930	2.57
North End Beach, Commercial and Charter streets (land and flats), 1893	6.70
*Ringer, Stanley A. Park, Allston street and Griggs place, Allston, 1916 (playground area 2.32)	12.38
Rogers Park, Lake and Foster streets, Brighton, 1899 (playground 6.00 acres)	8.20
Savin Hill Park, Grampian Way, Dorchester, 1909	8.26
Statler Park, Columbus avenue, Stuart and Church streets, 1925,	0.25
Town Meeting Park, Pleasant and Pond streets, Dorchester, 1921	0.22
Total Area, Miscellaneous Parks	360.82

PLAYGROUNDS AND PLAY AREAS, WITH LOCATION, AREA, AND YEAR ACQUIRED.

Almont Street Playground, Mattapan, 1924	17.81
American Legion Playground, Condor and Glendon streets, East Boston, 1924	3.38
Baker and Gardner streets, West Roxbury, 1954	7.20
*Barry, William J. Playground, Chelsea street and Mystic river, Charlestown, 1897	5.72
Beecher Street Play Area, Jamaica Plain, 1942 (undeveloped),	0.18
Billings Field, La Grange and Bellevue streets, West Roxbury, 1896	10.83
†Boston Common, Charles Street side	3.50

* Named for U. S. serviceman killed in World War No. 1.

† Playgrounds located in parks, and included in areas of parks.

‡ Children's playground.

x Named for U. S. serviceman killed in World War No. 2.

	Acres.
Bradford Street Play Area, South End, 1954	0.04
Bruce Street, West Roxbury, 1945 (undeveloped)	0.80
‡Brookside Avenue Playground at Cornwall street, Jamaica Plain, 1925	1.32
‡Buckley, Rev. Fr. Playground, West Third and Bolton streets, South Boston, 1925	0.65
xByrne, Joseph E. Playground, Everett and Elm streets, Dorchester, 1939	1.16
Cabot Street Extension–Bath–Land, Roxbury, 1954	0.13
Carleton and Canton streets, South End, 1945	0.05
Carroll Pond, Carroll street, West Roxbury (undeveloped), 1921,	0.47
Carson street, Dorchester, 1945	0.92
*Carter, William E. Playground, Columbus avenue at Camden street, 1899	5.02
†xCassidy, Walter F. (Chestnut Hill) Playground, Beacon street, Brighton, 1898	9.44
Ceylon Street Playground, Ceylon and Intervale streets, Dorchester, 1923	4.03
‡Charter Street Playground, Charter street and Greenough Lane, North End, 1940	0.23
Cherry Street Playground, South End, 1922	0.55
Chiswick road, Commonwealth avenue, Sidlaw road, Brighton, 1949	0.60
†Columbus Park, Strandway, including beach, South Boston,	79.00
*Connolly, John J. Playground, Marcella and Highland streets, Roxbury, 1903	5.10
*Cronin, James L. Playground, Brent street, near Talbot avenue, Dorchester, 1899	2.24
Cumston Street Play Area, South End, 1952	0.02
*‡Cutillo, Vincent Playground, Morton and Stillman streets, North End, 1917	0.29
*‡DeFilippo, Private John Playground (Snow Hill street), North End, 1937	1.13
*Doherty, John A. Playground, Dorchester and Geneva avenues, 1897	1.47
x†Doherty, Ensign John J., Jr., Playground, Bunker Hill and Medford streets, Charlestown Heights, 1891	4.30
†Dorchester Park, Dorchester avenue and Richmond street, 1891	5.40
Douglass Court Play Area, West End, 1952	0.01
Dover Street Extension–Bath–Land, 1952	0.06
Draper, Mary Playground, Washington and Stimson streets, West Roxbury, 1932	5.76
East Boston Recreation Area, Porter street, East Boston, 1954.	17.67
*‡Emmons, Frederick D. Playground, Rutherford avenue, Charlestown, 1912	1.07

* Named for U. S. serviceman killed in World War No. 1.

† Playgrounds located in parks, and included in areas of parks.

‡ Children's playground.

x Named for U. S. serviceman killed in World War No. 2.

	Acres.
Eustis, William Playground, Norfolk avenue and Proctor street, Roxbury, 1909	7.60
Factory Hill Playground, Town and Sunnyside streets, Hyde Park, 1912	5.20
*Fallon Field, South and Robert streets, Roslindale, 1899 and 1931	7.57
‡Foster Street Playground, Foster street, place and court, North End, 1930	0.10
Franklin Field, Blue Hill and Talbot avenues, Dorchester, 1892,	48.67
†Franklin Park, 1883–1884	22.00
Gallagher, Alice E. Memorial Park, Brighton, 1937–1943–1948	16.01
*Garvey, William H. Playground, Neponset avenue, opposite Chickatawbut street, Dorchester, 1896	8.72
Gibson, Christopher Playground, Dorchester and Geneva avenues, 1897	4.34
Green and Lamartine streets, Jamaica Plain, 1945	1.32
Hannon, Mary Playground, Howard avenue and Folsom street, Dorchester, 1940–1945	1.69
Harrison avenue, 624–634, South End Play Area (1950)	0.12
Harvard, John Mall, Main street, near City Square, Charlestown, 1943	0.85
Haverhill and Perkins Streets Play Area, Charlestown, 1951	0.23
*Healey, James F. Playground, Washington street and Firth road, Roslindale, 1902	9.63
Hemenway, Mary Playground, Adams and Gustine streets, Dorchester, 1919	4.41
Hill and Cook Streets Play Area, Charlestown, 1942.	0.10
*‡Holland, John F. Playground, Mozart and Bolster streets, Roxbury, 1917	1.07
Holyoke Street Play Area, South End, 1951	0.04
Howes, Gertrude Playground, Winthrop, Fairland and Moreland streets, Roxbury, 1930	1.88
Jefferson Playground, Heath, Cranford and Floyd streets, Roxbury, 1924	4.38
xKiley, Richard Playground, Albion street, South End, 1943	0.41
King Street Play Area, Roxbury, 1943.	0.32
Lee, Christopher J. Playground, First street at M street, South Boston, 1897	5.20
†Lee, Joseph Playground, The Fens, Back Bay, 1877	5.00
‡Lomasney, Martin M. Park, Nashua street, corner Leverett street, West End, 1931–1933	2.57
London and Decatur Streets Play Area, East Boston, 1941	0.13
Malden street, South End, northerly side (undeveloped), 1941,	0.21
‡McCarthy, Leo F. Playground, Mead and Ludlow streets, Charlestown, 1938	0.28

* Named for U. S. serviceman killed in World War No. 1.

† Playgrounds located in parks, and included in areas of parks.

‡ Children's playground.

x Named for U. S. serviceman killed in World War No. 2.

	Acres.
*¶McConnell Park (formerly Savin Hill Playground), Springdale and Denny streets (land and flats), 1899, 1914, including beach	60.33
McKinney Playground, Faneuil street, Brighton, 1930	5.94
xMcLaughlin, Joseph D. Playground, Parker Hill and Fisher avenues, Roxbury, 1912	11.54
*‡McLean, Arthur F. Playground, Saratoga and Bennington streets, East Boston, 1917	0.43
Mission Hill Playground, Tremont and Smith streets, Roxbury, 1913–1915–1947	2.75
*Murphy, John W. Playground, Carolina avenue, Jamaica Plain, 1912	4.17
Myrtle Street Play Area, West End, 1949	0.17
†North End Beach and Playground, Commercial street, 1893	3.00
Noyes, John H. L. Playground, Saratoga and Boardman streets, East Boston (land and flats), 1909	8.31
Oak Square Playground, Brighton, 1948	1.48
†Olmsted Park, Jamaicaway, 1890	3.00
‡Paris Street Playground, East Boston, 1912	1.27
‡Parkman, Francis Playground, Wachusett street, Forest Hills, 1924	2.06
Paul Gore street, Jamaica Plain, 1913 (undeveloped)	0.74
Penniman and Hano streets, Brighton, 1945	0.94
‡Phillips Street Play Area, West End, 1942	0.13
‡Pitts and Hale Streets Play Area, West End, 1942	0.11
Plympton Street Play Area, South End, 1926	0.09A
Poplar Street Play Area, West End, 1950	0.14
Poplar and Hillside Streets, Roslindale, 1951	0.44
Portsmouth Street Playground, Brighton, 1912	4.29
‡Prince Street Playground, North Bennet and Prince streets, North End, 1897	0.40
Quincy and Stanley Streets, Dorchester, 1955	0.38
Readville Playground, Bullard, Milton and Regent streets, Hyde Park, 1924	5.03
Revere, Paul Mall, Hanover and Unity streets, North End, 1925,	0.76
†Ringer, Stanley A. Playground, Allston street and Griggs place, Brighton, 1916	2.32
ARipley Playground, Ripley road, near Harvard street, Dorchester, 1913	0.86
Roberts, Thomas J. Playground, Dunbar avenue, Dorchester, 1930	10.40
†Rogers Park, Lake and Foster streets, Brighton, 1899–1931	6.00
Ronan Park (formerly Mt. Ida), Adams street and Mt. Ida road, Dorchester, 1912	11.65

* Named for U. S. serviceman killed in World War No. 1.
† Playgrounds located in parks, and included in areas of parks.
‡ Children's playground.
x Named for U. S. serviceman killed in World War No. 2
A Acquired by gift.
¶ The beach section of this area was turned over to the M. D. C. of the Commonwealth under Chap. 92, Sec. 87, G. L. Final transfer not completed.

	Acres
Ross, Henry Estate, Forest Hills street, Forest Hills, 1943–1945,	7.69
xRoss, Wesley G. Playground, Westminster street, near Wood avenue, 1936	13.03
*Rotch, Lester J. Playground, Albany and Randolph streets, South End, 1903	2.80
Russett Road, Bruce street, Weld street, V. F. W. Parkway (playground site), 1950	6.42
Rutherford Avenue and Union Streets, Charlestown, 1951	0.21
xRyan, John J. Jr. Playground, Main and Alford streets, Charlestown (land and flats), 1891	12.70
Smith's Pond Playground, Brainard near Cleveland street, Hyde Park, 1914	12.91
*Smith, William F. Playground, Western avenue and North Harvard street, Brighton, 1894	14.00
Sorrento, Hooker and Goddard Streets, Brighton, 1951	1.00
*Sullivan, J. M. and J. J. Playground, Fellows and Hunneman streets, Roxbury, 1897	0.85
Sumner and Lamson Streets, East Boston, 1955	0.48
*‡Sweeney, Matthew J. Playground, West Fifth street, South Boston, 1909	0.47
¶Tenean Beach and Playground, Neponset, 1915–1933	15.25
Thetford Avenue and Evans Street, Dorchester	0.66
Thornton Street, Roxbury — No. 134 (undeveloped), 1941	0.06
Tobin, Margaret and James Play Area, Albion street, South End, 1941	0.16
Troy and Rochester Streets Play Area, South End, 1941	0.17
Truman Highway and Washington Street, Hyde Park, 1951	7.32
‡Tyler Street Playground, South End, 1912	0.26
Union Street Playground, Brighton, 1949	1.31
Vernon Street, Roxbury, between Cabot and Lamont streets (undeveloped), 1941	0.40
Wall Street Play Area, West End, 1951	0.08
Wallingford road and Chestnut Hill avenue (playground site), 1950	10.50
*Walker, George H. Playground, Norfolk street, opposite Evelyn street, Mattapan, 1912	6.21
xxWalsh, William Gary Playground, Gallivan Boulevard, corner Washington street, Dorchester, 1946	6.97
Washington, East Dedham and Mystic Streets, South End, 1945	0.32
Washington and Stimson streets, West Roxbury, 1938	0.30
West Rutland Square Play Area, South End, 1953	0.13

* Named for U. S. serviceman killed in World War No. 1.

‡ Children's playground.

x Named for U. S. serviceman killed in World War No. 2.

xx Named for U. S. serviceman killed in World War No. 2. Congressional medal of honor.

¶ Much of this area has been turned over to M. D. C. of the Commonwealth under Chap. 92, Sec. 87, G. L. Final transfer not completed.

	Acres.
‡West Third Street Playground at B street, South Boston, 1909,	0.28
Wilkes Street Play Area, South End, 1954	0.06
Winthrop, John Playground, Dacia and Danube streets, Dorchester, 1911	1.57
Wright, George Golf Course, West street, Hyde Park, 1930–1931	158.48
Total area of the 127 Playgrounds and Play Areas (Acres),	789.78
Area of 11 Playgrounds in Parks (Acres)	142.96
Area of the 116 Separate Playgrounds (Acres) . . .	646.82

The first separate playground acquired by the City was the Charlestown Playground, purchased in 1891 for $172,923. With that included, 124 playgrounds (112 separate and 12 located in parks) have been established most of them equipped with first-class shelter and sanitary buildings containing lockers, also drinking fountains, shower baths, etc.

Recreation Centers, Beaches, Pools and Public Baths.

Recreation Centers.

Cabot Street, Roxbury.
Columbia Road, Dorchester.
Curtis Hall, Jamaica Plain.
Hyde Park Municipal Building.
J. J. Williams Building, South End.
Lexington Street, Charlestown.
North Bennet Street, North End.
Paris Street, East Boston.
Roslindale Municipal Building.
South Boston Municipal Building.
Tyler Street, South End.
Vine Street, Roxbury.
Tobin Memorial Building, Roxbury.

Beaches and Swimming Pools.

Cabot Street Pool, indoor.
Curtis Hall Pool, indoor.
Charlestown Pool, outdoor.
North End Pool, outdoor.
L Street Beach (3 beaches—men, women, boys).
L Street Solarium (men, women).

Public Baths.

Brighton Municipal Building.
Cabot Street, Roxbury.
Columbia Road, Dorchester.
Copley School, Charlestown.
Curtis Hall, Jamaica Plain.
Dover Street, South End.
Hyde Park Municipal Building.

‡ Children's playground.

Public Baths. (*Continued.*)

Lexington Street, Charlestown.
North Bennet Street, North End.
Paris Street, East Boston.
Roslindale Municipal Building.
South Boston Municipal Building.
Tobin, Maurice J. Memorial Building.
Tyler Street, South End.
Vine Street, Roxbury.
Williams, John J. Building, South End.

PUBLIC GROUNDS, SQUARES, ETC., WITH LOCATIONS AND AREAS.

CITY PROPER.

	Square Feet.
Blackstone Square, Washington street, between West Brookline and West Newton streets	105,100
Braddock Park, between Columbus avenue and N. Y., N. H. & H. R. R.	3,800
City Hall Grounds, School street	7,700
Columbus Square, Columbus and Warren avenues	2,250
Concord Square, between Tremont street and Columbus avenue	5,000
Copley Square, between Huntington avenue, Boylston and Dartmouth streets	28,399
Franklin Square, Washington street, between East Brookline and East Newton streets	105,205
Abraham Lincoln Square (formerly Park Square), Columbus avenue, Eliot street and Broadway	2,867
Massachusetts Avenue Malls, four sections, between Albany street and Columbus avenue	106,500
Rachael Revere Square, North End, 1945	3,509
Rutland Square, between Tremont street and Columbus avenue,	7,400
St. Stephen Square, corner St. Stephen and Batavia streets	100
Trinity Triangle, Huntington and St. James avenues, 1885	7,841
Union Park, between Tremont street and Shawmut avenue	16,000
Waltham Square, Harrison avenue, opposite Union Park street	3,000
Washington, East Dedham, and Mystic Streets, 1945	13,984
Worcester Square, between Washington street and Harrison avenue	16,000
Total	434,655

ROXBURY.

Cedar Square, Cedar street, between Juniper and Thornton streets,	26,163
Elm Hill Avenue Tree Reservation, between Seaver and Schuyler streets	2,650
Elm Hill Park, off 550 Warren street	6,920
*Hanlon, Francis G. Square, junction of Huntington avenue, Tremont and Francis streets	1,662
Harris, Horatio Park, Walnut avenue, Munroe, Townsend and Harold streets	110,040
Heath, General Square, Old Heath, New Heath and Parker streets	2,416

* Named for U. S. serviceman killed in World War No. 1.

	Square Feet.
Highland Park, Fort avenue and Beech Glen street	158,421
Kittredge, Alvah Park, Highland street and Highland avenue	5,600
Linwood Park, Centre and Linwood streets	3,625
Longwood Park, Park and Austin streets	21,000
Madison Park, Sterling, Marble, Warwick and Westminster streets	122,191
Orchard Park, Chadwick, Orchard Park and Yeoman streets	104,492
Public Ground, corner Blue Hill avenue and Seaver street	2,500
Walnut Park, between Washington street and Walnut avenue	5,736
Warren Square, Warren, St. James and Regent streets	1,380
Washington Park, Dale and Bainbridge streets	396,125
*Wolf, Herbert J. Square, Crawford, Abbotsford and Harold streets	966
Total	971,887

BRIGHTON.

Brighton Square, Chestnut Hill avenue and Academy Hill road	25,035
*Cunningham, Edward M. Square, Cambridge, Murdock and Sparhawk streets	7,449
Fern Square, between Franklin and Fern streets	1,900
Jackson Square, Chestnut Hill avenue, Union and Winship streets	4,300
Oak Square, Washington and Faneuil streets	9,796
Public Ground, Cambridge and Henshaw streets	1,434
¶William Boyden Park, Commonwealth avenue at Lake Street Extension	—
Total	49,914

CHARLESTOWN.

City Square, junction of Main and Park streets	8,739
Essex Square, Essex and Lyndeboro' streets	930
Hayes Square, Bunker Hill and Vine streets	4,484
Sullivan Square, Main, Cambridge, Sever and Gardner streets	14,542
Winthrop Square, Winthrop, Common and Adams streets	38,450
Total	67,145

DORCHESTER.

Algonquin Square, Algonquin and Bradlee streets	1,728
*Andrew, Henry Square, Adams and Granite streets	2,068
Centervale Park, Upland avenue and Bourneside street	9,740
Coppens, Reverend Francis X. Square, Adams and Bowdoin streets	13,280
*Denton, Gordon E., Square, Magnolia street	3,605
*Donovan, John F., Park, Meeting House Hill	56,200
Drohan Square, Edison Green	10,241
Florida Street Reservation, King to Ashmont streets (7 sections),	24,193
*Kane, Francis G., Square, Bowdoin, Winter and Hancock streets,	1,600
Mt. Bowdoin Green, summit of Mt. Bowdoin	25,170
*Olson, Fred C. W., Square, junction of Adams and Codman streets	700

* Named for U. S. serviceman killed in World War No. 1.

¶ Part of Chestnut Hill Park.

	Square Feet.
Peabody Square, Ashmont street and Dorchester avenue	1,963
Richardson Square, between Pond and Cottage streets	46,035
Monsignor O'Donnell Square, junction of Freeport street and Neponset avenue	6,263
Tremlett Square, Tremlett street, between Hooper and Waldeck streets	7,107
Wellesley Park, Wellesley park	28,971
Total	238,864
EAST BOSTON.	
Brophy, Michael J., Park, Webster, Sumner, Lamson and Seaver streets	30,000
Central Square, Meridian and Border streets	40,310
Maverick Square, Sumner and Maverick streets	4,396
Prescott Square, Trenton, Eagle and Prescott streets	12,284
Putnam Square, Putnam, White and Trenton streets	11,628
Total	98,618
HYDE PARK.	
Camp Meigs, Hyde Park avenue, between Irving and Stanley streets, Readville	124,500
Greenwood Square, junction of Greenwood street and Central avenue	220
*Jones, Lieut. Parker B., Square, Milton avenue and Highland street	220
Webster Square, junction of Webster street and Central avenue	220
Williams Square, Williams avenue and Prospect street	700
Wolcott Square, Hyde Park avenue, Milton and Prescott streets,	220
*Woodworth, Horace Campbell, Square, Beacon street and Metropolitan avenue	220
Total	126,300
SOUTH BOSTON.	
Independence Square, Broadway, Second, M and N streets	279,218
Lincoln Square, Emerson, Fourth and M streets	9,510
Thomas Park, Telegraph Hill	190,000
Total	478,728
WEST ROXBURY.	
Duffie, Arthur, Square, Clement avenue, West Roxbury	2,200
*Gustav Emmet Square, S. Conway, S. Fairview and Robert streets	750
*Mahoney, Cornelius J., Square, Centre and Perkins streets	3,200
Oakview Terrace, off Centre street	5,287
Soldiers' Monument Lot, South and Centre streets, Jamaica Plain	5,870
Total	17,307

Total area of Public Grounds, etc., 2,504,393 Square Feet, or 57.41 Acres.

* Named for U. S. serviceman killed in World War No. 1.

RECAPITULATION.

Parks and Parkways:	Acres.
Main Park System	1,261.00
Marine Park System	421.51
Miscellaneous Parks	360.82
Playgrounds (separate)	646.82
Public Grounds, Squares, etc.	57.01
Grand total (acres)	2,747.16

CEMETERY DIVISION.

The burying grounds, cemeteries and tombs which are owned by and in charge of the City of Boston are as follows, with a total area of about 7,000,000 square feet:

	Square Feet.	Established.
Bennington Street, East Boston	157,500	1838
Bunker Hill, Bunker Hill street, Charlestown	48,202	1807
Central, Boston Common, City	60,693	1756
Copp's Hill, Hull street, City	89,015	1659
Dorchester North, Uphams Corner, Dorchester	142,587	1633
Dorchester South, Dorchester avenue, near Gallivan Boulevard, Dorchester	95,462	1814
Eliot, Eustis street, Roxbury	34,830	1630
Evergreen, Commonwealth avenue, near Wade street, Brighton	604,520	1848
Fairview, Fairview avenue, Hyde Park, about 50 acres		1892
Granary, Tremont street, City	82,063	1660
Hawes, Emerson street, South Boston	11,232	1816
King's Chapel, Tremont street, City	19,344	1630
Market Street, Brighton	18,072	1764
Mount Hope, Walk Hill, Paine and Canterbury streets, 125 acres and 14,330 square feet		1851
Phipps Street, Charlestown	76,740	1630
South End South, Washington street, near East Newton street, City	64,670	1810
Union, East Fifth street, South Boston	5,470	1841
Walter Street, West Roxbury	35,100	1711
Westerly, Centre street, West Roxbury	39,450	1683

CITY TOMBS.

Twenty-five in the South Ground; six in Phipps Street Ground, Charlestown; one tomb for infants in South Ground; one tomb for infants and one for adults in Copp's Hill Ground; one for adults and one for infants in the Granary Ground; one for infants in King's Chapel Ground; one for infants in the Central Ground; two receiving tombs in East Boston; one receiving tomb in Dorchester North; one receiving tomb in Dorchester South; one receiving tomb in Evergreen Cemetery, Brighton; one receiving tomb in Mount Hope Cemetery, and one receiving tomb in Fairview Cemetery, Hyde Park.

PENAL INSTITUTIONS DEPARTMENT.

Office, 805 City Hall Annex.

[Stat. 1895, Chap. 449, § 14; Stat. 1896, Chap. 536, § 9; Stat. 1897, Chap. 395, § 5; Ord. 1924, Chap. 9.]

EDWARD L. FRIEL, *Commissioner.* Term ending May 1, 1958.

The Penal Institutions Commissioner is the executive and administrative head of the Penal Institutions Department, and he is also charged with paroling power from Charles Street Jail and Suffolk County House of Correction.

House of Correction.

WILLIAM P. KELLEY, *Acting Master.*

This institution dates from 1895, and now includes land and buildings valued at $2,378,600; land appraised at $605,900, and buildings at $1,772,700.

PUBLIC WORKS DEPARTMENT.

General Offices, entire fifth, sixth and seventh floors and part of fourth floor, City Hall Annex.

Commissioner's Office, 509 City Hall Annex.

*GEORGE G. HYLAND, *Commissioner.*

JOHN J. CONNELLY, *Executive Secretary.*

JOHN F. FLAHERTY, *Associate Civil Engineer.*

The Public Works Department was established on February 1, 1911, when the Street, Water, and Engineering Departments were combined under a single executive head, the Commissioner of Public Works. Under the City Ordinances the Commissioner has authority to create such divisions of the department as he considers necessary. The department as at present organized is composed of the Bridge, Highway, Automotive, Sewer, Sanitary, Survey, and Water Divisions, each in charge of a Division Engineer or Chief Engineer.

The Commissioner of Public Works must be a civil engineer of recognized standing in his profession. He is in charge of the construction and maintenance of all streets, sidewalks, and sewers; granting of permits to open, occupy, obstruct, and use portions of the streets and sidewalks; planting and removal of trees in public ways; street lighting, both gas and electric; installation, maintenance, and operation of all fixtures and appliances held by the City for its water supply; cleaning and flushing of streets, as well as snow removal from streets and designation of streets for coasting;† collection and removal of ashes, garbage, and refuse; installation and maintenance of street signs; construction, maintenance, and operation of

* For a term expiring on the first Monday of the January following the next biennial municipal election at which a Mayor is elected.

† NOTE.— By Chapter 12 of the Acts of 1956, the authority to designate streets for coasting was transferred to the Boston Traffic Commission.

City-owned bridges used as highways; and maintenance and operation of the Sumner Vehicular Tunnel under Boston Harbor connecting the City Proper with East Boston and points to the North.

Automotive Division.

Office, 280 Highland Street, Roxbury.

James H. Stewart, *Acting Division Engineer.*

The Division Engineer is responsible for the care, control and maintenance of all department-owned motor vehicles, and for the operation and maintenance of five garages and related facilities, together with a Mobile Patrol, organized for the protection of department property in all sections of the city, and a motor pool of passenger cars.

The department's fleet of 493 units of automotive equipment, under the supervision of this division, consists of 71 sedans and other vehicles used for transportation purposes, and 314 trucks of various sizes, including 36 snowfighters, 12 compressors, 4 catchbasin cleaners, 67 pick-up trucks, 147 dump trucks, 6 wreckers, 6 flushers, 4 derrick trucks, 19 emergency, and 13 miscellaneous trucks. There are 25 street sweepers, 11 gasoline road rollers, 7 snow and bucket loaders, 18 front bucket loaders, and other miscellaneous equipment; 462 of these units are registered under the motor vehicle law of the Commonwealth.

Bridge Division.

Office, 601 City Hall Annex.

John J. McCall, *Division Engineer.*

The Bridge Division was established June 2, 1954, under Section 33 of Chapter 27 of the Revised Ordinances of 1947.

The Division Engineer has charge of the design, construction, operation, and maintenance of the greater number of highway bridges within the limits of the City, the abolishment of grade crossings, the maintenance and operation of the Sumner Tunnel, and also has charge of special engineering work for other City departments. During the year 1955, 12,094,107 motor vehicles passed through the Sumner Tunnel.

Highway Division.

Office, 501 City Hall Annex.

Ruthford J. Kelley, *Division Engineer.*
Charles M. Martell, *Assistant Division Engineer.*

The Highway Division was established June 2, 1954, under Section 33 of Chapter 27 of the Revised Ordinances of 1947.

The Division Engineer has charge of the construction and maintenance of all public streets, including snow removal, the issuing of permits to open, occupy and obstruct portions of streets, the care and upkeep of electric and gas lamps on public streets, alleys, parks, and public grounds, and the placing of all street signs.

On December 31, 1955, this division had under its jurisdiction 743.35 miles of public streets throughout the City, and the number of street lamps in use on this date comprised 22,566 electric and 3,108 gas, making a total of 25,674 lamps.

Sanitary Division.

Office, 507 City Hall Annex.

——— ———, *Division Engineer.*

TIMOTHY J. O'LEARY, *Chief Supervisor.*

The Division Engineer has charge of the contract collection, removal and disposal of ashes, garbage and refuse, and street cleaning and flushing by City forces.

While the department is not required to remove so-called commercial refuse from shops, stores, and other business establishments, it is permitted to make such removals upon payment by the producers of the charge prescribed under the authority of the City Ordinances. A charge of 20 cents a barrel or bundle (not larger than a flour barrel) has been established. The producers of the refuse make payment direct to the contractors in the various districts for this service.

Sewer Division.

Office, 701 City Hall Annex.

ROBERT P. SHEA, *Division Engineer.*

The Division Engineer has charge of the maintenance and construction of all sewerage works.

Assessments upon estates benefited by new sewers are levied by the Public Improvement Commission, which also awards damages for land takings made for sewer construction. The assessment upon the several estates for a new sewer is limited to $6 per linear foot, and it is a lien upon the property. An Act of the Legislature prohibits the assessment of the cost of surface drains.

In the calendar year 1955, there were built by contractors and day labor 6.35 miles of sanitary sewers and surface drains, and 122 catch basins, making on January 1, 1955, a total of 1,317.23 miles of common and intercepting sewers and 24,355 catch basins in charge of the Sewer Division.

The Boston Main Drainage System, comprising 24.12 miles of intercepting sewers, with a pumping station at Old Harbor Point, and storage reservoirs and outlet into the harbor at Moon Island, in operation since 1884, takes care of the sewage from City Proper, South Boston, and parts of Roxbury, West Roxbury, and Dorchester.

The common sewer system has two electrically-operated automatic pumping stations. The station at Union Park and Albany streets was built in 1915 to relieve floodings in the South End district of Boston, by pumping and discharging the surplus storm water flow into the South Bay.

The station at Summer street, opposite E street, was built in 1913, and takes care of the sewage from the Commonwealth Pier district, and the Army and Navy Bases.

Charlestown and East Boston sewage discharges into the main North Metropolitan System of the State, which discharges into the harbor waters just south of Deer Island.

Sewage from all of Brighton, a portion of the Back Bay and a small part of Roxbury, discharges into the South Metropolitan System, is lifted by pumping at the Ward Street Pumping Station, then flows through the main sewer, which also drains by gravity portions of West Roxbury and Dorchester and all of Hyde Park, finally outletting into Quincy Bay at Nut Island.

Survey Division.

Office, 402 City Hall Annex.

James W. Haley, *Chief Engineer.*

The Survey Division was established May 1, 1954, under Chapter 2 of the Ordinances of 1954, Section 56, which amended Section 33 of Chapter 27 of the Revised Ordinances of 1947.

This division performs certain engineering services for the divisions of the Public Works Department and other City departments. It also performs administrative and engineering services required by the Public Improvement Commission for its operation.

The principal engineering functions include the making of plans, surveys, estimates and reports relating to the laying out, widening, construction, and design of public highways; the making of surveys and plans relating to the preservation and maintenance of street line location records, the taking of easements for sewerage works, staking out lines and grades for the construction of highways, sewerage, etc.; the making of property surveys of land to be acquired by the City of Boston by eminent domain; the making of topographic surveys in connection with the construction of various municipal buildings; the making of plans and surveys of City-owned land for purposes of interdepartmental transfer or for sales to the public; the making of engineering surveys and plans required by other City departments; furnishing street locations and related engineering information to the public; photographic and reproduction work, including blueprinting, photostating, etc.

For the Public Improvement Commission, the administration functions include the processing of petitions, arranging public hearings, preparing estimates and orders relating to land damages and street and sewer betterments, preparing orders for the laying out of streets and the construction of streets and sewers, for eminent domain land takings, and for the granting of permits for use of public highway, erection of poles, etc., and it is also responsible for the maintenance of all records in the charge of the Public Improvement Commission.

Water Division.

Office, 607 City Hall Annex.

Daniel M. Sullivan, *Division Engineer.*

Under the control of the Division Engineer are the care and maintenance of all pipes and other fixtures and appliances for the purpose of the City's water supply, and all water assessments and other charges necessary for the maintenance of the Division.

The total length of supply and distributing water main on December 31, 1955 was 1,026.429 miles; number of fire hydrants, 11,638, including 503 high pressure, 394 private; number of meters now in service, 95,173.

The first water document published by the City of Boston appeared in 1825. In addition to the annual reports of the Cochituate supply, from 1850, and of the Mystic supply, from 1866, there are numerous special reports. By Chapter 449, Acts of 1895, the Boston Water Board, the Water Income Department, and the Water Registrar were abolished and the Water Department created, a single commissioner being entrusted with all the powers previously exercised by the Boston Water Board and the Boston Water Registrar.

A State commission, the Metropolitan Water Board, took possession in 1898 of all that part of the Boston water system lying westward of Chestnut Hill Reservoir, also the pumping station there, with adjacent lands. The sum paid to the City was $12,531,000. Payments to the State by the City for its supply of water have been regularly made since 1898. Total available quantity of water in the six storage reservoirs of the Metropolitan system on January 1, 1956, 473,137,900,000 gallons, of which about 86 per cent was in the Quabbin Reservoir, about 65 miles west of Boston, an artificial lake, 25,216 acres in surface area and added to the system in 1948. There are also 15 distribution reservoirs having a capacity of 2,901,400,000 gallons, 11 pumping stations being connected with them. In the existing Metropolitan Water District are 11 cities besides Boston, and 13 towns, and a portion of Winchester. Boston takes about 57.2 per cent of the entire water supply of the District.

The daily average amount of water used in Boston in 1955 was 112,698,500 gallons, or 156 gallons per capita.

HIGH PRESSURE FIRE SERVICE.

By the provisions of Chapter 312, Acts of 1911, the Commissioner of Public Works was authorized to install an efficient system of high pressure fire service for the business center of the City. The work completed, ncluding the old salt-water fireboat line installed in 1898, comprises 18.721 miles of pipe with 503 hydrants. Total expenditure for installation of system to December 31, 1953, was $2,599,379.45. Two pumping stations are now in use.

Public Improvement Commission.
Office, 403 City Hall Annex.

THE BOARD.

George G. Hyland, *Commissioner of Public Works*, ex officio, *Chairman.*
Herman Carp, *Commissioner of Real Property*, ex officio, *Vice-Chairman.*
William A. Reilly, *Chairman of the Boston Traffic Commission*, ex officio.

Michael J. Corrao, *Secretary.*

The Public Improvement Commission was established May 1, 1954. This Commission was assigned many of the powers and duties of the former Board of Street Commissioners, including the authority to lay out, widen, relocate, alter or discontinue highways, and to order specific repairs to be made therein; to name or rename public highways and private ways; to order the construction of sanitary sewers and storm drains; to take land by eminent domain for municipal purposes (except for Public Housing and Off-Street Parking); to permit the opening of private ways for public travel; to levy assessments for street, sidewalk, and sewer betterments and to issue permits for the location of wire-carrying poles, conduits, pipes, tracks, and similar uses of the public ways.

REAL PROPERTY DEPARTMENT.

Office, City Hall Annex, Room 809.

[Stat. 1938, Chap. 358; Stat. 1939, Chap. 123; Stat. 1941, Chap. 296; Stat. 1943, Chap. 434; Stat. 1946, Chap. 474; Stat. 1948, Chap. 612; Stat. 1949, Chap. 317; Stat. 1949, Chap. 776; Stat. 1950, Chap. 316; Stat. 1950, Chap. 318; Stat. 1951, Chap. 159; Stat. 1951, Chap. 326; Ord. 1954, Chap. 2, § 58; Stat. 1955, Chap. 247.]

REAL PROPERTY BOARD.

HERMAN CARP, *Commissioner of Real Property, Chairman.**

GEORGE P. DONOVAN, *Assistant Commissioner of Real Property.**

THOMAS F. MCDONOUGH (*Chairman City Planning Board*), *Associate Commissioner*, ex officio.

DAVID L. CURRIER, *Associate Commissioner*. Term expires May 1, 1957.

WILLIAM F. KEESLER, *Associate Commissioner*. Term expires May 1, 1958.

JOSEPH B. BURKE, *Executive Secretary*.

The Real Property Board has the powers and performs the duties conferred or imposed on the Board of Real Estate Commissioners by the Statutes of 1943, Chapter 434, as amended, and by the Statutes of 1946, Chapter 474, as amended, and has also the powers and performs the duties conferred or imposed by statute on the Board of Street Commissioners in relation to the abatement of taxes.

By the Ordinances of 1954, Chapter 2, Section 43, the Public Buildings Department, including the office of Superintendent of Public Buildings, was abolished, and the powers, duties and appropriations of the Superintendent of Public Buildings with respect to the appointment, suspension, discharge, compensation, and indemnification of subordinates were transferred to the Commissioner of Real Property, and all other powers, duties, and appropriations of the Public Buildings Department were transferred to the Assistant Commissioner of Real Property.

---

* For a term expiring on the first Monday of the January following the next biennial municipal election at which a Mayor is elected.

Committee on Foreclosed Real Estate.

[Ord. 1954, Chap. 2, § 58.]
Office, 809 City Hall Annex.

HERMAN CARP, *Chairman.*
WILLIAM F. KEESLER.
DAVID L. CURRIER.

The Committee on Foreclosed Real Estate consists of the chairman and two other members of the Real Property Board appointed by the Mayor from said Board. The Committee has the powers and performs the duties conferred or imposed by law on the Committee on Foreclosed Real Estate established under Section 4 of Chapter 434 of the Acts of 1943.

RETIREMENT BOARD, BOSTON.

Office, 30 City Hall, Third Floor.

[Stat. 1922, Chap. 521; Stat. 1923, Chaps. 284, 381, 426; Stat. 1924, Chaps. 89, 249, 250, 251; Stat. 1925, Chaps. 18, 90, 152; Stat. 1926, Chap. 390; Stat. 1933, Chap. 243; Stat. 1937, Chap. 163; Stat. 1939, Chap. 131; Stat. 1943, Chap. 204; Stat. 1945, Chap. 658; Stat. 1947, Chap. 520; Stat. 1950, Chap. 355; Stat. 1951, Chap. 644; Stat. 1952, Chap. 379; Stat. 1954, Chaps. 423, 424, 684.]

OFFICIALS.

WILFRED J. DOYLE, *Chairman.*
PAUL L. CARTY, *Secretary and Executive Officer.*
GEORGE E. WILLARD, *Assistant Executive Officer.*

THE BOARD.

JOSEPH P. LALLY (*ex officio*).
JOHN C. KABACHUS. Term ends September 30, 1957.
WILFRED J. DOYLE. Term ends September 30, 1958.

The Boston Retirement System was established on February 1, 1923, under the provisions of Chapter 521 of the Acts of 1922, which was accepted by the Mayor and City Council in August, 1922.

An additional retirement system for city and county employees was provided by Chapter 658 of the Acts of 1945. This act was accepted by the City Council June 3, 1946, and approved by the Mayor June 5, 1946. The new system, designated as the State-Boston Retirement System, went into effect October 1, 1946. Every employee appointed after that date becomes a member of the new system.

Both systems are administered by a Retirement Board consisting of Wilfred J. Doyle, appointed by the Mayor for a term of three years; Joseph P. Lally, City Auditor, ex officio; and John C. Kabachus, elected by members of the system. The Board serves without compensation.

TRAFFIC COMMISSION, BOSTON.

Office, 112 Southampton Street.

[Stat. 1929, Chap. 263; Stat. 1954, Chap. 97; Stat. 1956, Chap. 12, Ord. 1956, Chap. 2.]

WILLIAM ARTHUR REILLY, *Commissioner.*

OFFICIALS.

WILLIAM ARTHUR REILLY, *Chairman.* Term ending May 1, 1958.

ASSOCIATE COMMISSIONERS.*

THOMAS F. SULLIVAN, *Police Commissioner.*

GEORGE G. HYLAND, *Commissioner of Public Works.*

FRANK R. KELLEY, *Commissioner of Parks and Recreation.*

HERMAN CARP, *Chairman, Commissioner of Real Property.*

WILLIAM T. DOYLE, *Executive Secretary.*

ENGINEERING DIVISION.

TIMOTHY J. O'CONNOR, *Chief Traffic Engineer.*

JOSEPH M. GALEOTA, *Principal Traffic Engineer (Electrical).*

WILLIAM E. FLANAGAN, *Principal Traffic Engineer.*

BERNARD J. DUNN, *Senior Traffic Engineer.*

The Act establishing the commission became effective April 30, 1929, after approval by the Governor and acceptance by the Mayor and City Council. The commissioner is appointed by the Mayor, to serve four years and until the qualification of his successor, receives compensation established by the Mayor and City Council, and may be removed by the Mayor. The associate commissioners receive no compensation.

The commissioners may employ, subject to the approval of the Mayor and to chapter thirty-one of the General Laws, engineers, experts, assistants and other officers and employees. The commission has exclusive authority to adopt, amend, alter and repeal rules and regulations relative to vehicular street traffic, and to the movement, stopping or standing of vehicles on, and their exclusion from, all or any streets, ways, highways, roads and parkways, under the control of the city. The commission has the power to erect, make and maintain, or cause to be erected, made and maintained, traffic signs, signals, markings and other devices for the control of such traffic in the city and for informing and warning the public as to the rules and regulations adopted by the commission.

The latest revision of the Traffic Regulations contains 798 one-way streets, 1,017 no-parking streets, and 285 stop streets. The commission maintains 374 traffic signals, including two (2) interconnected systems in downtown Boston, 26,000 traffic signs, and 84 traffic officers' spotlights.

---

* Ex officiis.

One hundred and ninety-eight (198) miles of white lines painted in the roadway, including crosswalks, center lines, lanes, lines and stop lines, are maintained by the commission. Thirteen hundred and seventy-five (1,375) loading zones, requiring 35,500 feet of painted curb, are maintained. Fees amounting to $27,500 are collected for the establishment and maintenance of these loading zones. The commission also maintains 7,900 parking meters. It is anticipated that approximately $560,000 will be taken in as revenue during the year 1956.

By the Ordinances of 1954, Chapter 2, Section 58, the Commissioner of Real Property became an Associate Commissioner of the Boston Traffic Commission in the stead of the Chairman of the Board of Street Commissioners.

TREASURY DEPARTMENT.

Office, 10 City Hall, first floor.

[Rev. Ord. 1898, Chap. 40; Stat. 1908, Chap. 210; Ord. 1908, Chap. 4; C. C., Title IV., Chap. 9; Stat. 1911, Chap. 413; Stat. 1913, Chaps. 367, 672, 788; Rev. Ord. 1914, Chap. 36; Stat. 1920, Chap. 140; Ord. 1920, Chap. 12; Ord. 1921, Chaps. 1, 2; Stat. 1922, Chap. 521; Ord. 1925, Chap. 2; Ord. 1926, Chap. 1; Ord. 1930, Chap. 7; Ord. 1935, Chap. 3; Ord. 1945, Chap. 10; Ord. 1954, Chaps. 2, 6.]

JAMES E. GILDEA, *Collector-Treasurer.**

EDMUND W. HOLMES, *First Assistant Collector-Treasurer, Treasury Division.*

JOHN J. CONNORS, *First Assistant Collector-Treasurer, Collecting Division.*

HENRY J. PHINN, *Second Assistant Collector-Treasurer, Treasury Division.*

PETER H. ROGERS, *Second Assistant Collector-Treasurer, Collecting Division.*

Treasury Division.

Office, 10 City Hall.

The Collector-Treasurer has the care and custody of the current funds of the City, of all moneys, properties, and securities placed in his charge by any statute or ordinance, or by any gift, devise, bequest, or deposit, and pays all bills and demands against the City.

The Collector-Treasurer is also County Collector-Treasurer, Treasurer of the Sinking Funds Department, Treasurer of Boston Retirement Board, Custodian of the Boston Public School Teachers' Retirement Fund, and Treasurer of the George Robert White Fund. He publishes reports yearly, also monthly statements.

---

* For a term expiring on the first Monday of the January following the next biennial municipal election at which a Mayor is elected.

Collecting Division.

Office, 201 City Hall Annex, second floor.

[Stat. 1875, Chap. 176; Stat. 1885, Chap. 266; Stat. 1888, Chap. 390; Stat. 1890, Chap. 418; Rev. Ord. 1898, Chap. 14; Ord. 1908, Chap. 1; C. C., Title IV., Chap. 10; Stat. 1909, Chap. 486; Stat. 1913, Chap. 672; Rev. Ord. 1914, Chap. 13; Ord. 1914, 2d Series, Chap. 2; Spec. Stat. 1916, Chap. 291; Ord. 1921, Chap. 1; Stat. 1922, Chap. 390; Ord. 1925, Chap. 1; Ord. 1954, Chap. 36.]

The Collector-Treasurer collects and receives all taxes and other assessments, betterments, rates, dues, and moneys payable on any account to the City of Boston or the County of Suffolk. Annual reports have been published since 1876, also weekly and daily statements. The Collector-Treasurer is also Collector-Treasurer of the County of Suffolk.

Board of Commissioners of Sinking Funds.

Office, 10 City Hall.

[R. L., Chap. 27, § 14; Rev. Ord. 1898, Chap. 35; C. C., Title IV., Chap. 9, § 5; Stat. 1909, Chap. 486, § 26; Stat. 1910, Chap. 437; Stat. 1911, Chap. 165; Rev. Ord. 1914, Chap. 31; Stat. 1914, Chap. 324; Spec. Stat. 1915, Chap. 184; Ord. 1916, Chap. 7; Ord. 1925, Chaps. 2, 30; Ord. 1954, Chap. 2.]

OFFICIALS.

William B. Carolan, *Chairman.*
John O. Stubbs, *Vice-Chairman.*
Joseph P. Lally, *Secretary.*
James E. Gildea, *Treasurer.*

COMMISSIONERS.*

John O. Stubbs, William B. Carolan.	Terms ending May 1, 1957.
Daniel Weisberg, Robert D. Patterson.	Terms ending May 1, 1958.
Joseph F. Birmingham, George Hansen.	Terms ending May 1, 1959.

The Board of Commissioners of Sinking Funds for the payment or redemption of the City debt consists of six members, two of whom are appointed annually by the Mayor for a term of three years from May 1. The Board has published annual reports since 1871. The amended City Charter, Section 26, prohibits the further establishing of sinking funds, but an exception was afterwards made by the Legislature regarding loans for Rapid Transit purposes. It also prohibits the depositing of City or County money in any bank of which any member of the Board of Sinking Funds Commissioners is an officer, director or agent.

Chapter 2 of the Ordinances of 1954 placed the Board of Commissioners of Sinking Funds in the Treasury Department but not subject to the supervision or control of the Collector-Treasurer.

* The Commissioners serve without compensation.

VETERANS' SERVICES DEPARTMENT.

Office, 14–18 Oliver Street.

[Stat. 1897, Chap. 441; Gen. Laws, Chap. 115, as amended; Ord. 1954, Chap. 2, § 66.]

VICTOR C. BYNOE, *Veterans' Benefits and Services Commissioner.**
THOMAS J. SHEEHAN, *Deputy Commissioner.*
ALBERT L. FISH, *Deputy Commissioner.*
GEORGE T. SULLIVAN, *Deputy Commissioner.*
THOMAS P. DONAHUE, *Assistant Commissioner.*
EDWARD F. TRAINOR, *Assistant Commissioner.*

The Veterans' Services Department was established as a department of the City of Boston by the Ordinances of 1954, Chapter 2, Section 66, and is under the charge of a Commissioner who is appointed by the Mayor. This department performs the functions formerly performed by the Department of Veterans' Services, which it replaces. The Commissioner exercises all powers and duties for the distribution of state and city benefits to veterans and their eligible dependents in the City of Boston, such as were formerly vested in the Mayor and Board of Aldermen. Under his direction assistance is rendered to veterans and their dependents of the Civil War, Indian War, Spanish-American War, Philippine Insurrection, China Relief Expedition, Mexican War, World War I, World War II, and for service with Armed Forces since June 25, 1950.

An office is maintained at 14 State street to provide information, advice, and assistance to veterans of all wars, to enable them to procure the benefits to which they are entitled relative to employment, vocational and educational opportunities, hospitalization, medical care, pensions, and other veterans' benefits.

FRANK T. PEDONTI, *Supervisor of Veterans' Graves and Registration.*

By the Ordinances of 1954, Chapter 2, Section 66, there was placed in this department an officer, known as the Supervisor of Veterans' Graves and Registration, who is appointed by the Mayor and who has the powers and performs the duties from time to time conferred or imposed by general laws applicable to Boston on persons appointed under Section 9 of Chapter 115 of the General Laws. This officer is not subject to the supervision or control of the Veterans' Benefits and Services Commissioner, but, unless otherwise ordered by the Mayor, such officer shall not communicate with the Mayor, or make any annual or other report, except through such commissioner.

---

* For a term expiring on the first Monday of the January following the next biennial municipal election at which a Mayor is elected.

WELFARE DEPARTMENT.

OVERSEERS OF THE PUBLIC WELFARE.

Administration Building, 43 Hawkins Street.

[Stat. 1864, Chap. 128; Rev. Ord. 1898, Chap. 27; C. C., Title IV., Chap. 27; Stat. 1909, Chap. 538; Stat. 1913, Chap. 763; Rev. Ord. 1914, Chap. 23; Stat. 1921, Chap. 146; Rev. Ord. 1925, Chap. 26; Stat. 1930, Chap. 402; Stat. 1936, Chaps. 413, 436; Stat. 1951, Chap. 741; Ord. 1954, Chap. 2, § 68.]

OFFICIALS.

JOSEPH K. COLLINS, *Chairman.*
JAMES S. MALOOF, *Vice-Chairman.*
WILLIAM G. O'HARE, *Secretary.*
JOSEPH E. SCANLON, *Treasurer.*

OVERSEERS.*

Terms ending May 1, 1957.

KATHERINE D. HARDWICK. JOSEPH E. SCANLON.
NICHOLAS SCARAMELLA. JOSEPH STEFANI.

Terms ending May 1, 1958.

IDA M. KAHN. BEULAH S. HESTER.
JAMES F. BOWERS. JAMES S. MALOOF.

Terms ending May 1, 1959.

JOSEPH K. COLLINS. HARRY P. GRAGES.
THOMAS F. BRADY. KATHARINE E. DRISCOLL.

The Overseers of the Poor in the Town of Boston, a corporation established in 1772 by act of the Legislature, were succeeded in 1864 by the corporation called "Overseers of the Poor in the City of Boston," consisting of twelve residents of Boston, four of whom are appointed annually to serve for the term of three years from the first day of May. The Board issues annual reports. In 1921 the name was changed to Overseers of the Public Welfare.

The Overseers of the Public Welfare are also incorporated as a Board of Trustees of John Boylston's and other charitable funds. The total amount of the 18 permanent charity funds in the custody of the Overseers on December 31, 1955, was $991,104.63, the annual income from which ($33,976.68 in 1955) is distributed in accordance with the terms of the donations.

In charge of the Overseers are the Wayfarers' Lodge on Hawkins street, opened in 1878, which gives free lodging to homeless men who are out of employment, and the Temporary Home on Chardon street for temporarily destitute women and children, opened in 1870.

* The Overseers serve without compensation.

Various City and County Departments and Miscellaneous Municipal Activities.

VARIOUS CITY, COUNTY AND STATE OFFICIALS.

The following table shows the manner in which public officials, other than the regular City department heads, are appointed or elected, as prescribed by statute, ordinance, or regulation, the time of appointment or election, and the term of office.

Officials.	How Created.	Appointed or Elected.		Term.	
		By Whom.	When.	Begins.	Length.
School Committee (five).....	Statute	Elected...	City election.....	1st Mon. in Jan'y	2 yrs.
Board of Commissioners of School Buildings (three).	"	**	Annually one.	Dec. 1	3 yrs.
Police Commissioner.....	"	Governor .	.....	.....	7 yrs.
Boston Finance Commission (five).	"	Governor A	Annually one.	.....	5 yrs.
Licensing Board (three).....	"	Governor A	Biennially one.	.....	6 yrs.
Franklin Foundation (twelve Managers).	"	Supreme Court.	B	.....	.....
George Robert White Fund (five Trustees).	Bequest	.....	.....	.....	.....
Boston Housing Authority (five).	Statute	***	.....	Jan. 8	5 yrs.
Suffolk County Courthouse Commission (three).	"	****	.....	.....	.....
Boston Metropolitan District Commission (five).	"	Governor and Mayor.	Biennially	Oct. 24	2 yrs.

A With the advice and consent of the Executive Council.
B As vacancies occur.
** Appointing power shared by the Mayor, School Committee and Board Members. (See Stat. 1929, Chap. 351.)
*** Four members appointed by the Mayor and City Council and one appointed by the Massachusetts State Board of Housing.
**** Appointing power shared by the Governor, Mayor, and Chief Justices of Supreme, Superior, and Boston Municipal Courts. (See Stat. 1935, Chap. 474.)

Officials.	How Created.	Appointed or Elected.		Term.	
		By Whom.	When.	Begins.	Length.
Old South Assoc'n (two Managers).	Statute	City Council.	Annually	When elected.	1 yr.
City of Boston Employees Credit Union.	"	.....	.....	.....	.....
Loan Comp'y, Collateral (one Director).	"	Mayor ...	Annually	Jan	1 yr.
County of Suffolk.....	.....	.....	.....	.....	.....

THE SCHOOL COMMITTEE OF THE CITY OF BOSTON.

Administration Building, 15 Beacon Street.
Annex, 45 Myrtle Street.

[Stat. 1875, Chap. 241; Stat. 1898, Chap. 400; Stat. 1900, Chap. 235; Stat. 1901, Chap. 448; Stat. 1903, Chap. 170; Stat. 1905, Chap. 249; C. C., Chaps. 33 and 48; Stat. 1906, Chaps. 205, 231, 259, 318, 505; Stat. 1907, Chaps. 295, 357, 450; Stat. 1908, Chap. 589; Stat. 1909, Chaps. 120, 388, 446, 537, 540; Stat. 1910, Chap. 617; Stat. 1911, Chaps. 540, 708; Stat. 1912, Chaps. 195, 569, 711; Stat. 1913, Chaps. 337, 363, 389, 615, 779; Stat. 1914, Chaps. 128, 331, 489, 730, 738; Gen. Stat. 1915, Chaps. 78, 81, 90 and Spec. Stat., Chaps. 189, 300, 304, 372; Spec. Stat. 1917, Chaps. 86, 88, 213, 267, 289 and Gen. Stat., Chap. 102; Gen. Stat. 1917, Chaps. 84, 169 and Spec. Stat., Chap. 146; Spec. Stat. 1918, Chap. 132; Spec. Stat. 1919, Chaps. 132, 199, 206, 249; Stat. 1920, Chaps. 140, 524, 641; Stat. 1921, Chaps. 169, 351; Stat. 1922, Chaps. 273, 286; Stat. 1923, Chaps. 284, 308, 381, 460, 488; Stat. 1924, Chaps. 380, 479; Stat. 1925, Chaps. 309, 327; Stat. 1926, Chaps. 153, 314; Stat. 1928, Chap. 382; Stat. 1929, Chap. 256; Stat. 1930, Chaps. 283, 313; Stat. 1931, Chaps. 100, 155, 229, 247, 250; Stat. 1933, Chap. 121; Stat. 1934, Chaps. 145, 228; Stat. 1935, Chaps. 19, 284; Stat. 1936, Chap. 224; Stat. 1937, Chap. 366; Stat. 1939, Chap. 142; Stat. 1946, Chap. 388, 497; Stat. 1947, Chap. 226; Stat. 1948, Chaps. 167, 301, 452, 602; Stat. 1949, Chaps. 117, 681; Stat. 1951, Chaps. 376, 468, 781; Stat. 1952, Chaps. 190, 624; Stat. 1955, Chaps. 236, 298, 396, 594.]

SCHOOL COMMITTEE.

Term ends January, 1958.

William F. Carr.
George F. Hurley.
Joseph Lee.
Timothy J. McInerney.
John P. McMorrow.

OFFICIALS.

Joseph Lee, *Chairman.*
Timothy J. McInerney, *Treasurer.*
Dennis C. Haley, *Superintendent.*
Agnes E. Reynolds, *Secretary.*
Leo J. Burke, *Business Manager.*
James S. Reardon, *Schoolhouse Custodian.*

BOARD OF SUPERINTENDENTS.

Dennis C. Haley, *Superintendent.*

ASSISTANT SUPERINTENDENTS.

Frederick J. Gillis.
D. Leo Daley.
Philip J. Bond.
Frank J. Herlihy.
William H. Ohrenberger.
Marguerite G. Sullivan.

LATIN AND DAY HIGH SCHOOLS (18).

Boston Latin, Girls' Latin, Boston Technical High (Boys), Brighton High, Charlestown High, Dorchester High, East Boston High, English High (Boys), Girls' High, Hyde Park High, Jamaica Plain High, Jeremiah E. Burke High (Girls), Roslindale High, Roxbury Memorial High (Girls), Roxbury Memorial High (Boys), South Boston High, Boston Trade High (Boys), Trade High for Girls.

CLERICAL SCHOOL.—Boston Clerical School.

DAY JUNIOR HIGH SCHOOL DISTRICTS, SCHOOL DISTRICTS WITH JUNIOR HIGH CLASSES, AND DAY ELEMENTARY SCHOOL DISTRICTS (76).

EAST BOSTON.— † Blackinton-John Cheverus, Chapman, * Donald McKay Junior High, Emerson, * Joseph H. Barnes Junior High, Samuel Adams, Theodore Lyman.

CHARLESTOWN.— * Clarence R. Edwards Junior High, Harvard, Warren.

NORTH AND WEST ENDS.— ‡ Michelangelo-Eliot-Hancock, Wendell Phillips, * William Blackstone Junior High.

CITY PROPER.— † Abraham Lincoln-Quincy, † Prince.

SOUTH END.— † Dwight, † Rice-Franklin.

SOUTH BOSTON.—Bigelow, Hart-Gaston-Perry, John A. Andrew, Norcross, * Patrick F. Gavin Junior High.

ROXBURY.— † Dearborn, Dillaway, Dudley, Ellis Mendell, Henry L. Higginson, ‡ Horace Mann School for the Deaf, Hugh O'Brien, † Hyde-Everett, * James P. Timilty Junior High, Julia Ward Howe, * Lewis Junior High, † Martin, † Sherwin, William Lloyd Garrison.

BRIGHTON.— Bennett, James A. Garfield, * Thomas A. Edison Junior High, Thomas Gardner, Washington Allston, * William Howard Taft Junior High.

JAMAICA PLAIN.— Agassiz, † Francis Parkman, Jefferson, Lowell, * Mary E. Curley Junior High.

ROSLINDALE.— Charles Sumner, Longfellow, * Washington Irving Junior High.

WEST ROXBURY.— Beethoven, Patrick F. Lyndon, * Robert Gould Shaw Junior High.

DORCHESTER.— Christopher Gibson, Edmund P. Tileston, Edward Everett, Emily A. Fifield-Gilbert Stuart, * Grover Cleveland Junior High, John Marshall, John Winthrop, Mary Hemenway, Mather, Minot, * Oliver Wendell Holmes Junior High, * Patrick T. Campbell Junior High, Phillips Brooks, Robert Treat Paine, Roger Wolcott, * Solomon Lewenberg Junior High, William E. Endicott, † William E. Russell, * Woodrow Wilson Junior High.

HYDE PARK.— Elihu Greenwood, Henry Grew, James J. Chittick, * William Barton Rogers Junior High.

---

* Grades VII-IX only.
† Grades I-VIII.
‡ Grades I to IX.
All others include Grades I-VI

SPECIAL SCHOOLS.

Clerical School.— For special training in Stenography, Bookkeeping, Typewriting, English, Office Practice and Penmanship.

M. Gertrude Godvin School.— For truants and other school offenders.

School for the Deaf.— Horace Mann School.

Day School for Immigrants.— For instruction in English language.

ADMINISTRATIVE OFFICES.

Administration Building, 15 Beacon street. Headquarters of all officials. Annex, 45 Myrtle street.

At Administration Building Annex, 45 Myrtle street, educational and employment certificates are issued daily (except Saturdays) from 8.30 a. m. to 4.30 p. m. Physical examination of applicants for employment certificates daily from 8.30 to 9.30 a. m.

Minors' licenses (*i.e.*, minors under 16 years of age to act as newsboys, etc.) are obtained by application to the Principal of the school which the minor attends.

BUREAU OF CHILD ACCOUNTING.

Administration Building Annex, 45 Myrtle street.

The Bureau of Child Accounting comprises the following-named departments: Educational Investigation and Measurement, Vocational Guidance, and Attendance (including Certificating Office); and the following divisions: Division of Employment; Division of Juvenile Adjustment.

SUPERVISORS OF ATTENDANCE.

[Stat. 1931, Chap. 394, Sect. 146.]

These officers are appointed by the School Committee, and under their direction enforce the laws relating to absentees from school. There are 35 supervisors of attendance besides the head supervisor and they may be seen at 9 a. m. and 1.30 p. m., on the days that the schools are in session at the school designated by the head supervisor.

SCHOOL PHYSICIANS AND SCHOOL NURSES.

Regular medical inspection of the schools was maintained from 1894 to 1915, under the supervision of the Health Department. Beginning September 1, 1915, the School Committee took charge of this service. For all schools and districts there is 1 Director of School Hygiene in charge of 1 school physician assigned to the certificating office, 1 ophthalmologist, 1 otologist, 52 scool physicians, 1 supervisor of nutrition, 10 school medical aids, and 1 sanitary engineer.

Chapter 357, Acts of 1907, provided for the appointment by the School Committee of 1 supervising female nurse and as many district female nurses as are deemed necessary. For the 76 junior high and elementary school districts there is 1 supervising nurse in charge of 4 assistant supervising nurses, 1 nurse assigned to the certificating office, 1 nurse assigned to the ophthalmologist, and 62 school nurses (including 7 high schools), and 1 nurse assigned to the otologist.

PHYSICAL EDUCATION.

In 1907, the School Committee was authorized to provide for the extension of physical education and recreation of pupils, including proper apparatus and facilities in the buildings, yards and playgrounds under their control.

The School Committee appropriates, out of the tax levy, for this branch of education such amount as it deems necessary. The Committee has also the right to appropriate the unexpected balance of the previous year, plus the estimated income for the current year. The appropriation for 1955 is $768,097.26.

The Department of Physical Education comprises 1 director, 1 associate director, 2 assistant directors, 4 elementary supervisors, 12 instructors of military science, 2 armorers, 34 women and 29 men instructors of physical education, 69 teacher coaches of athletics, high schools, 31 teacher coaches of athletics, junior high schools, 31 assistant teacher coaches, 63 play teachers.

INDUSTRIAL SCHOOLS PARTLY MAINTAINED BY STATE.

By Chapter 471, Acts of 1911, and Chapter 106, Acts of 1912, the State especially encourages the establishing of Independent Industrial Schools, allowing financial aid for their maintenance proportionate to the amount raised by local taxation and expended for all public schools. Under this arrangement the School Committee is reimbursed by the State to the extent of one half the net maintenance cost of such industrial schools established in Boston thus far with the approval of the Massachusetts Department of Education. By Chapter 805, Acts of 1913, Continuation Schools, for employed children between fourteen and sixteen years of age, were included under the same plan of State aid. The schools thus maintained are the Boston Trade High School (for Boys), day and evening classes, Trade High School for Girls, Compulsory Continuation School, also part-time co-operative-industrial courses in Brighton, Charlestown, Dorchester High School, East Boston, Hyde Park, Roxbury Memorial High School for Boys, and South Boston High, and practical arts courses in the evening elementary schools.

For the agricultural course in the Jamaica Plain High School, the School Committee is reimbursed to the extent of two thirds of the cost of instruction.

INDUSTRIAL ARTS.

There are co-operative courses in eight high schools, as follows: Brighton (automobile mechanics), Charlestown (electricity), Dorchester (woodwork and upholstery), East Boston (machine shop practice), Hyde Park (machine shop practice), Jamaica Plain (agriculture), Roxbury Memorial High School for Boys (printing), and South Boston (sheet metal and auto body).

Mechanic arts courses in shopwork are given in the following high schools: East Boston High School, Hyde Park High School, Roslindale High School, Roxbury Memorial High School (Boys), and South Boston High School.

There are 151 shops, including 8 classrooms used for drafting, in elementary and junior high schools, in which the following named subjects are taught: drafting, electricity, interior decoration, machine shop practice, printing, sheet metal, woodwork, and diversified shop subjects.

Cardboard construction and elementary bookbinding in the fourth and fifth grades, although taught by classroom teachers, are supervised by the department.

Gardening is conducted by the department as an after-school and summer activity; home gardening in 56, and school gardening in 16 elementary and junior high districts and on a five-acre plot of City of Boston property in Woburn.

HOME ECONOMICS.

In the Department of Home Economics there are 161 teachers,* an assistant director and a director.

There are 11 high schools offering courses in Home Economics: Brighton, Charlestown, Dorchester High, East Boston, Girls' High, Hyde Park, Jamaica Plain,† Jeremiah E. Burke, Roslindale,† Roxbury Memorial High (Girls),and South Boston.

In the high schools of Boston there are 15 appointed teachers of Clothing; 1 appointed teacher of Millinery, assigned to teach academic subjects; 8 appointed teachers of Foods. Two of the appointed high school teachers of Foods have part-time programs in Clothing, and one has a Clothing and Health program. There are 20 standard clothing rooms, 11 foods laboratories, and 7 home practice suites.

In the junior high and elementary schools there are 37 teachers of Foods,* one assigned to Special Classes and one assigned to M. Gertrude Godvin School; 92 teachers of Clothing,* two assigned to high schools, teaching Clothing and Foods. There are also 8 temporary teachers having programs that include both Clothing and Foods.

There are 53 rooms equipped for instruction in foods, 17 of these foods laboratories have adjoining suites, and 119 classrooms are equipped for the teaching of clothing.

EVENING HIGH, ELEMENTARY AND TRADE SCHOOLS.

There are seven evening high schools: Brighton, Central (English High Schoolhouse), Dorchester (Jeremiah E. Burke Schoolhouse), East Boston (Joseph H. Barnes Schoolhouse), Roslindale, Roxbury (Boston Clerical Schoolhouse), and South Boston. These schools, the sessions of which are held on Tuesday and Thursday evenings, from 7 to 10 o'clock, are conducted in the several high schoolhouses of the districts named. All but the Central High are commercial schools.

---

* Includes the M. Gertrude Godvin School and four teachers assigned from Trade High School for Girls.

† Jamaica Plain and Roslindale — Foods not taught.

There are ten evening elementary schools in session on Tuesday and Thursday evenings.

There is one evening trade school, Boston Evening Trade School, with two branches located in the Brighton High and South Boston High Schoolhouses. These schools are conducted on Tuesday and Thursday evenings, from 7 to 10 o'clock.

DAY SCHOOL FOR IMMIGRANTS.

In the Abraham Lincoln School there are classes for immigrants where instruction in the English language is provided, classes being conducted daily (except Saturday) for three hours in the forenoon and two in the afternoon.

CONTINUATION SCHOOL.

Classes for boys and girls are held in the William Blackstone School, Blossom street, West End.

All children fourteen to sixteen years of age employed under an employment permit are required by law to attend the school four hours per week.

USE OF SCHOOLHOUSES FOR EDUCATIONAL, SOCIAL, AND CIVIC PURPOSES.

In 1912 the School Committee was authorized by statute to allow the use of buildings under their control by associations and individuals (other than school pupils) for educational, recreative, social, civic, philanthropic, and similar purposes at times when the schools were not in session. Under this arrangement there are now thirteen School Centers, each having a manager and largely attended on two evenings a week. More than 125 school buildings are also used by non-school center groups.

The School Committee may annually appropriate for this purpose such amount as it deems necessary. The appropriation for 1955 was $131,701.15 for salaries and supplies. Besides the renting of school halls for club meetings, entertainments, etc., basements and other accommodations in schoolhouses are used by the Election Department as polling places, lighting and custodian service being paid for by the Election Department.

PENSION AND RETIREMENT FUND FOR TEACHERS.

The School Committee, by a majority vote of all its members, may retire with a pension any member of the teaching or supervising staff of the public day schools who has reached the age of sixty years, also such other members as are incapacitated for further efficient service.

These pensions are paid to teachers who were retired before the establishment of the Boston Retirement System, or who have not become members of the Boston Retirement System or State-Boston Retirement System.

The School Committee is authorized to provide for these pensions by appropriating annually such amount as it deems necessary, which, together with the unexpended balance of the previous year, the amount of reimbursement from the Commonwealth, and the appropriation of accrued interest in the Permanent School Pension Fund, will pay pensions for the year.

On December 31, 1955, the Permanent School Pension Fund amounted to $778,041.65, and 265 retired teachers were receiving pensions therefrom.

The Boston Teachers' Retirement Fund Association, started in 1900, is at present paying $120 per year to 1,072 annuitants, the total amount of its fund on August 31, 1955, being $2,503,551.93. At that date 2,415 teachers were contributing $18 per year to the Fund.

BOARD OF COMMISSIONERS OF SCHOOL BUILDINGS.

Department of School Buildings.

Offices and Warehouse, 26 Norman Street.

[Stat. 1929, Chap. 351.]

Joseph F. O'Connell, Jr., *Chairman,* appointed by Mayor. Term ends December 1, 1956.

Thomas A. Cronin, appointed by Governor Herter. Term ends December 1, 1957.

Matthew T. Connolly, appointed by the School Committee. Term ends December 1, 1958.

James H. Mooney, *Superintendent of Construction.*

At the City Election held November 5, 1929, on the referendum — "Shall chapter 351, of the Acts of 1929, entitled 'An Act to establish a board of commissioners of school buildings and a department of school buildings in the city of Boston' be accepted?" there were 110,453 votes in favor, 57,276 against, and 50,632 blanks.

By the provisions of the Act, the board "shall consist of three citizens of Boston who otherwise are neither officials nor employees of said city, one of whom shall be appointed by the mayor . . . without approval by the civil service commissioners, one by the school committee, and one shall be chosen by the two so appointed, or shall be appointed by the governor if the appointees of the mayor and school committee fail to choose a commissioner as aforesaid within thirty days after a second of such appointees has been appointed."

According to section 2 of the Act, the Department of School Buildings is established, to be under the charge of a superintendent of construction who shall be elected by the board of commissioners, to serve at the pleasure of the board.

Upon the election of a superintendent of construction, the board of schoolhouse commissioners of the schoolhouse department and said department shall be abolished.

POLICE DEPARTMENT.

Headquarters, 154 Berkeley Street.

[Stat. 1878, Chap. 244; Stat. 1885, Chap. 323; Stat. 1906, Chap. 291; Stat. 1938, Chap. 377.]

THOMAS F. SULLIVAN, *Police Commissioner.*
GRACE L. C. RUSSELL, *Assistant Secretary.*
MARGARET E. O'CONNOR, *Assistant Secretary.*
JOHN J. DANEHY, *Chief Clerk.*
EDWARD W. FALLON, *Superintendent of Police.*
JAMES F. DALEY, *Deputy Superintendent.*
JAMES J. HINCHEY, *Deputy Superintendent.*

The City is divided into seventeen Police Divisions, in each of which is a station house, the quarters of a captain and a force of men.

The Bureau of Criminal Investigation, a central detective agency of the Department, located in Headquarters building, and consisting of several subdivisions, is operated on a large scale and in an efficient manner. Members of this Bureau investigate felonies committed within the jurisdiction of the City of Boston. In addition to its divisions for investigation of reports of automobiles stolen, lost and stolen property, and homicides, squads are assigned to cover the following phases of police work and investigation: Banking, express thieves, general investigation, hotels, narcotics, pawnbrokers, including junk-shop keepers and dealers in second-hand articles, pickpockets, radical and shopping crimes. A night motor patrol squad performs duty throughout the city, to prevent, so far as possible, the commission of crime and, if acts of violence or other serious crimes have been committed, to arrest and prosecute the offenders. Criminal identification, fingerprints and photographs, missing persons, warrants and summonses are handled by this Bureau. The Bureau also handles cases of fugitives from justice and conducts hundreds of investigations during the course of a year for various police departments throughout the United States and foreign countries. Further, it cooperates in every way possible with outside police departments in the investigation of crime and prosecution of criminals. Supervision of the daily line-up of all prisoners arrested for serious offenses is conducted by this Bureau.

The criminal identification division of this Department has continued to prove of great value and stands in favorable comparison with identification units of the most advanced departments.

Advancements and changes are constantly being made to maintain efficiency of various divisions of the Bureau of Criminal Investigation. To bring about this efficiency of service, equipment of the Bureau is continually being augmented by addition of modern identification apparatus.

Files of the Bureau of Criminal Investigation contain records of assignments made in the Bureau and all records of arrests made throughout the Department.

On file, also, are reports of all felonies committed within the city and all reports of investigation of these felonies.

The Bureau of Operations supervises the development and maintenance of the system of operations of the Department, including two police broadcasting stations, "KCA860," located at Police Headquarters and on the roof of the new Courthouse Building, Pemberton Square; the latter station being operated by remote control from the Bureau of Operations at Police Headquarters.

These broadcasting stations insure speedy response to a call for police assistance and render possible speedy dissemination of information and quick concentration of necessary police power at a point where needed.

The Boston Police Department is completely equipped with modern two-way radio. There are 119 police cars, 4 police boats, and 29 combination patrol wagons and ambulances, fully equipped with two-way radio telephone. Police automobiles with two-way radio are moving through all parts of the city day and night. Any part of the city may be reached by a police radio car in a very few moments after receipt of a radio message from either of the broadcasting stations.

The radio has been a very important factor in the prompt apprehension of law violators as well as increasing the number of arrests. In many instances, the offenders have been taken into custody while in the act of committing crime.

The Traffic Division is located in the Police Building, 229 Milk street. Its commanding officer is responsible for proper regulation of traffic conditions and for safety of the public using the highways from 8 A.M. to 12 o'clock midnight, within the intown section of the city.

The Property Clerk's Office is charged with the care of all police buildings, lost, stolen and abandoned property, money or other property alleged to have been illegally obtained, and all articles and property taken from persons arrested for any cause. In its custody are also placed all seized liquor and gaming implements which come into possession of the Department.

All orders for supplies, building maintenance, repair work, plumbing, steamfitting, etc., uniforms and equipment are issued by this office.

The Commissioner appoints a Harbor Master and assistants from the police force. The following motor launches are used in this service: the "Michael H. Crowley," a 60-foot craft, the "William H. Pierce" and the "William H. McShane," both 38-foot crafts; and a Chris-Craft 16-foot speedboat named the "Warren C. Perkins."

The Police Department is responsible for the annual listing of all residents within the city 20 years of age or over.

On January 1, 1956, the police force numbered 2,860.

BOSTON FINANCE COMMISSION.

Office, 24 School Street.

[Stat. 1909, Chap. 486, §§ 17–21; Stat. 1921, Chap. 81; Stat. 1923, Chap. 489; Stat. 1924, Chap. 369; Stat. 1948, Chap. 175.]

OFFICIALS.

H. W. Dwight Rudd, *Chairman.*
Robert E. Cunniff, *Secretary.*

COMMISSIONERS.

Edward U. Lee.	Term ends in 1956.
Dr. Roger J. Abizaid.	Term ends in 1957.
Leo J. Dunn.	Term ends in 1958.
H. W. Dwight Rudd.	Term ends in 1959.
Henry A. Sasserno.	Term ends in 1960.

The Finance Commission is constituted under the Amended Charter of 1909. It consists of five commissioners appointed by the Governor and confirmed by the Executive Council, the term of each being five years. The Chairman of the Commission is named by the Governor. The members of the Commission, other than the chairman, serve without pay.

It is the duty of the Commission to investigate, at its discretion, all matters relating to appropriations, loans, expenditures, accounts and methods of administration affecting the City of Boston or the County of Suffolk, or any of their departments, and to report upon its investigations from time to time to the Mayor, the City Council, the Governor or the General Court.

The Commission is required to make an annual report, in January, to the General Court. It is also the duty of the Commission to report to the Mayor, the City Auditor or the City Treasurer as to the validity or proper amount of any doubtful pay roll, bill or claim referred to it by them.

LICENSING BOARD.

Office, 24 Province Street, eighth floor.

[Stat. 1906, Chap. 291; Stat. 1909, Chap. 423; Stat. 1918, Chap. 259; Stat. 1921, Chap. 59; Stat. 1922, Chaps. 392 and 485; Stat. 1926, Chap. 299; Stat. 1933, Chaps. 97, 284 and 376 (Chap. 376 is now the new Chap. 138 of the General Laws); General Laws, Chap. 140, §§ 2 and 202.]

[Note: Roller skating rinks, merry-go-rounds, etc., were transferred to the Mayor's Office by Chap. 169 of the Acts of 1936. The licensing of the sale of denatured alcohol for mechanical, manufacturing, and chemical purposes, under Section 76 of Chap. 138 of the General Laws, was eliminated by Section 43 of Chap. 440 of the Acts of 1935.]

OFFICIALS.

MARY E. DRISCOLL, *Chairman.*
JOEL L. MILLER, *Secretary.*

THE BOARD.

MARY E. DRISCOLL.	Term ends in 1956.
TIMOTHY F. TOBIN.	Term ends in 1958.
JOSEPH W. FITZGERALD.	Term ends in 1960.

The Licensing Board for the City of Boston was established by Statutes of 1906, Chapter 291. It consists of three members appointed by the Governor, with the advice and consent of the Council. They must be citizens of Boston who have resided in Boston for at least two years preceding the date of their appointment. The two principal political parties must be represented on the Board and the term of the members is fixed at six years after the first appointment, which was for six, four, and two years. The Board was created to exercise all the powers and perform all the duties conferred upon the Board of Police of the City of Boston relative to intoxicating liquors (now called alcoholic beverages), innholders, common victuallers, billiard and pool tables, sippio tables, bowling alleys, intelligence offices, picnic groves, and skating rinks. By Chapter 169 of the Acts of 1936 skating rinks are now licensed by the Licensing Division of the Mayor's office.

The fee fixed by Section 202 of Chapter 140 of the General Laws is not less than $2 for each class of license, with the exception of licenses for common victuallers and innholders. The fees for common victualler and innholder licenses were fixed by Section 2, Chapter 140, of the General Laws, at not more than $5 for each license. By statutory authority the City Council has fixed the fee of $15 for common victuallers and $25 for innholders without alcoholic beverages; with alcoholic beverages, innholder's fee is $5.

By Statutes of 1909, Chap. 423, the Board was given the right to issue licenses to "Sunday dealers in ice cream, or confectionery, or soda water or fruit," the fee for such licenses not to exceed $6.

The City Council has fixed the fee of $15 for common victuallers, $6 for Sunday dealers in ice cream, or confectionery, or soda water or fruit, and a fee of $3 for retail vendors of soft drinks.

By Statutes of 1918, Chap. 259, the Board was granted the right to issue licenses to lodging houses. No fee was to be charged. By Statutes of 1921, Chap. 59, a fee of not more than $2 was allowed, if established by the City Council. In 1952 the City Council established the fee for lodging houses as follows: up to 9 rooms $5; 10 to 19 rooms, $10; 20 rooms and over $25.

By Statutes of 1922, Chap. 392, the Board was given the right to license "retail vendors of soft drinks." The fee for such license was not to exceed $1. By statutory authority the City Council has fixed the fee of $3 for such license.

By Statutes of 1922, Chap. 485, the "firearm" law was amended, giving the licensing of vendors of firearms to this Board. The law relates to the renting, selling or leasing of firearms, and the word firearms includes a pistol, revolver or other weapon from which a shot or bullet can be discharged, and of which the length of barrel not including any revolving, detachable or magazine breech does not exceed twelve inches, and a machine gun irrespective of the length of the barrel. It does not include antique firearms incapable of use, nor sales of firearms at wholesale. The fee for such license to be fixed by the Board not to exceed $15.

By Statutes of 1926, Chap. 299, the Board was given the right to grant entertainment licenses in places where such entertainment was carried on in conjunction with sale for cash of food or drink six days of week but not on Sundays. No fee was to be charged to common victuallers and innholders carrying on such entertainment, but a fee of $5 could be charged to persons selling drinks who carried on an entertainment. Entertainments consist of dancing, music, cabaret, or amusements.

By Chapter 284 of the Acts of 1933, the Board was given authority to grant victuallers' licenses to clubs, societies, associations or other organizations which dispense food and beverages on their premises, to their stockholders or members and their guests and to none others.

By Chapter 376 of the Acts of 1933, now Chapter 138 of the General Laws, the Board was given the authority to issue alcoholic beverage licenses to common victuallers, innholders, taverns, clubs and retail druggist and package stores, and to suspend or revoke the same after a hearing.

NOTE: Chapter 120 of the Acts of 1933, which gave the Board authority to issue non-alcoholic beverage licenses containing not more than 3.2 per cent of alcohol, was repealed when the new alcoholic law (Chap. 376) was enacted. Any 3.2 licensee could carry on his business until May 1, 1934; or could surrender his license and get a refund, or a credit on the fee paid for an alcoholic beverage license.

By Chapter 183 of the Acts of 1946, the Board was given the authority to charge a fee, not exceeding one dollar, for the issuance of a duplicate of any license granted and issued by said Board.

By Statute of 1949, Chapter 361, the Board was given the right to license mechanical amusement devices and regulate the operation thereof.

By Statutes of 1953, Chapter 622, in addition to the notice which the Licensing Board for the City of Boston is required by law to give to the public concerning applications for new licenses, under Sections 12, 15 or 30A of Chapter 138 of the General Laws, and applications for transfer of location of said licenses, it shall also give notice of such applications to the state representatives of each representative district affected by the application, and also to such persons, groups, and organizations as have formally requested in writing that such notice be given them for license applications in a designated representative district.

THE FRANKLIN FOUNDATION.

[Stat. 1905, Chap. 488; Stat. 1908, Chap. 569; Stat. 1927, Chap. 40; Stat. 1941, Chap. 212; Stat. 1953, Chap. 77; C. C. Chap. 48, § 5.]

MEMBERS OF THE CORPORATION OF THE FRANKLIN FOUNDATION.

John A. Lunn, *President.*
Noel Morss, *Vice-President.*
Joe E. Harrell, *Vice-President.*
Rev. Charles E. Park, *Secretary.*
Charles E. Cotting, *Treasurer.*

John B. Hynes, Mayor of Boston (*ex officio*).
Rev. Charles E. Park and Rev. Duncan Howlett, Congregational Ministers (*ex officio*).
Rev. William H. Denney, Presbyterian Minister (*ex officio*).
Rev. Charles R. Peck, Episcopalian Minister (*ex officio*).

Alexander Macomber, Charles E. Cotting, Joe E. Harrell, John Lowell, John A. Lunn, J. Arthur Moriarty, Noel Morss, John S. Pfeil, Appointed by the Supreme Judicial Court.

Franklin Technical Institute, Corner Appleton and Berkeley Streets.
Brackett K. Thorogood, *Director.*

The Franklin Foundation is incorporated under Chapter 569 of the Acts of 1908, a board of citizens being named therein to act for the City in the control of the Franklin Fund and in maintaining the Franklin Technical Institute as an independent technical institute for adults.

The Franklin Fund is the proceeds of a bequest of one thousand pounds to "the Inhabitants of the Town of Boston in Massachusetts" made by Benjamin Franklin, in a codicil to his will dated June 23, 1789. The codicil provided that the fund "if accepted by the Inhabitants of the Town of Boston" be managed "under the direction of the Select Men, united with the Ministers of the oldest Episcopalian, Congregational and Presbyterian Churches in that Town," who were to make loans on certain conditions to "young married artificers, under the Age of twenty-five years."

Dr. Franklin, who died April 17, 1790, calculated that, in one hundred years, the thousand pounds would grow to one hundred and thirty-one thousand Pounds "of which," he says, "I would have the Managers then lay out at their discretion one hundred thousand Pounds in Public Works which may be judged of most general utility to the Inhabitants . . . The remaining thirty-one thousand Pounds I would have continued to be let out on interest in the manner above directed for another hundred years . . . At the end of this second Term, if no unfortunate accident has prevented the operation the sum will be Four millions and Sixty-one thousand Pounds Sterling, of which I leave one Million sixty-one

Thousand Pounds to the Disposition of the Inhabitants of the Town of Boston, and Three Millions to the disposition of the Government of the State, not presuming to carry my views farther." The Town accepted the donation at a Town Meeting held June 1, 1790.

A futile suit brought by the Franklin Heirs in 1891 prevented the division of the fund at the expiration of one hundred years; but on January 17, 1894, by direction of the three ministers and the Board of Aldermen of the City, which board claimed to be the successors of the "Selectmen", $329,300.48 ($\frac{1}{100}$ of the fund) was paid to the City Treasurer, for "the purchase of land and the erection thereon of the Franklin Technical Institute and for the equipment of the same." Owing to a series of complications the money remained in the custody of the Treasurer. Mayor Collins, in 1902, caused a petition of the City to be filed in the Supreme Judicial Court, praying for instructions as to the authority of the persons then acting as Managers of the fund. The Court rendered an opinion November 25, 1903 (184 Mass. 373) to the effect that the three ministers were Managers of the fund under Franklin's will, but that the Aldermen did not succeed the "Selectmen" as Managers and had no powers with reference to it. The Court, under its general power to care for public charitable funds, appointed, on March 16, 1904, nine Managers to take the place of the "Selectmen," and provided in the decree of the Court, that the Mayor of Boston should be one, *ex officio*. Successors to the other eight are appointed by the Court. In 1908 the Franklin Fund Managers were incorporated as Franklin Foundation by the special act already referred to, which was clarified by amendments in 1927 and 1953. In 1931 the Court held the incorporation to be constitutional, since it did not change the composition or duties with respect to the Franklin Fund of the Board of Managers, and answered various questions which had been raised (276 Mass. 549).

On December 2, 1905, the City Treasurer received from Mr. Andrew Carnegie $408,396.48, said sum being equal to the amount of the expendable portion of the Franklin Fund in August, 1904, which Mr. Carnegie agreed to duplicate. Only the annual income from this fund is used.

On November 17, 1927, $100,000 was received by the Foundation from the estate of the late James J. Storrow, the income to be used for maintenance of Franklin Technical Institute.

In 1906 the City appropriated $100,000, raised by a 20-year loan, to purchase a building site of about 16,000 square feet at the corner of Appleton and Berkeley Streets. On January 31, 1907, the amount available to be "laid out" by the Managers was $438,741.98 and in that year the Franklin Technical Institute Building was erected and equipped at a cost of $438,528.80. It was opened in September, 1908, as a Technical Institute to train young men and women for positions of supervision in industry. In 1941 the name was legally changed to Franklin Technical Institute. It is maintained partly by tuition fees ($207,557 for the fiscal year 1955), and income from the above mentioned Funds (*i.e.*, the

Andrew Carnegie donation and the Storrow bequest). The building contains 12 classrooms, 5 draughting rooms, and 6 shops and 13 laboratories. There is also an auditorium with a seating capacity of 927. Seven hundred eighty-six (786) adult students received instruction at evening sessions and 236 in day courses during the school year of 1955.

The Franklin Fund (Second Part) will become available in 1991.

GEORGE ROBERT WHITE FUND.

Office, 45 City Hall.

TRUSTEES, 1956.

JOHN B. HYNES, Mayor, *Chairman.*

EDWARD J. MCCORMACK, JR., President, Boston City Council.

JOSEPH P. LALLY, Auditor, *Secretary.*

ERNEST HENDERSON, President, Boston Chamber of Commerce.

ALFRED GARDNER, President, Bar Association of the City of Boston.

JAMES J. MCCARTHY, *Manager.*

THOMAS G. J. SHANNON, *Assistant Manager.*

The late George Robert White, who died in Boston, January 27, 1922, left the residue of his estate to the City of Boston to be held as a permanent charitable trust fund, "the net income only to be used for creating works of public utility and beauty, for the use and enjoyment of the inhabitants of the City of Boston."

The control and management of the fund is in the hands of a board of five trustees, consisting of the Mayor as Chairman, the President of the City Council, the City Auditor, the President of the Boston Chamber of Commerce and the President of the Bar Association of the City of Boston.

At a meeting of the Trustees held on Tuesday, April 5, 1938, it was unanimously voted that the services of a paid Manager be engaged. In accordance with this vote the custody, care, control and management of all real estate constituting a part of the George Robert White Fund is now in the hands of a Manager; all legal matters are attended to by the Corporation Counsel; all financial disbursements and investments are in the hands of the Collector-Treasurer; all collections and receipts are handled by the Collector-Treasurer; and the examination of all bills and demands rendered against the Fund, together with the approval of all expenditures and the auditing of all accounts, rests with the City Auditor.

Health Units have been provided at Baldwin Place and North Margin Street in the North End, at Paris and Emmons Streets, East Boston, at Dorchester and West Fourth Streets, South Boston, at Blue Hill Avenue and Savin Street, Roxbury, at High and Elm Streets, Charlestown, at Blossom and Parkman Streets, West End, at Whittier and Hampshire Streets, Roxbury, at Central Avenue, Hyde Park, and at Blue Hill Avenue

and Harvard Street, Dorchester, in the hope of being able, by proper instruction, to better the living and health conditions of the communities in the congested districts.

A Prado has been established at Hanover and Unity streets in the North End, to provide an open air space for the residents of the North End. In 1935, the Trustees voted to change the name of the Prado to Paul Revere Mall.

In the spring of 1936 the Trustees voted to establish a wading pool and locker building in the yard in the rear of the Whittier Street Health Unit, Roxbury. The wading pool and locker building have since been in full operation for the use and enjoyment of the inhabitants of the City.

In the summer of 1936 the Trustees voted to have thirteen memorial bronze tablets fabricated and placed in the walls of the Paul Revere Mall in the North End. The inscriptions to be placed on these tablets involved considerable research work and as a consequence these tablets were not completed until the summer of 1940. This was done as an improvement to the Mall.

On January 27, 1940, the Trustees voted to purchase an equestrian statue of Paul Revere — made by Cyrus E. Dallin, sculptor — to be placed in the Paul Revere Mall in the North End, as an addition and further improvement in accordance with provision of the will.

On September 22, 1940, the Trustees dedicated the thirteen bronze tablets and the statue of Paul Revere at the Paul Revere Mall in the North End.

In the summer of 1941 the Trustees voted to establish a number of play spaces, fully equipped, in various sections of the City from the Income of the Fund, for the use and enjoyment of children under 12 years of age. It was voted to establish the first four play spaces at the following locations:

Pitts and Hale Streets, in the West End.
London and Decatur Streets, in East Boston.
Troy and Rochester Streets, in the South End.
King and Roxbury Streets, in Roxbury.

This chain of play spaces consists of the most modern architecture: wading pools, play-yard equipment, concrete seats, concrete sandboxes, etc., and is a great asset to the City.

Starting in the spring of 1946 and ending in the fall of 1949 the Trustees of the Fund voted to establish the following projects from the Income of the Fund:

Health Unit at Central avenue and Elm street, Hyde Park.
Health Unit at Blue Hill avenue and Harvard street, Dorchester.
Swimming Pool, Diving Pool and Locker Building, Doherty Heights, Charlestown.
Schoolboy Stadium in Franklin Park.
War Memorial Center in the Fens.
Swimming Pool, Diving Pool and Locker Building, Commercial street, North End Park.
War Memorial, Veterans Section, Mt. Hope Cemetery.

BOSTON HOUSING AUTHORITY.

Office, 230 Congress Street.

[Gen. Laws, Chap. 121, Secs. 26 I to 26 WW, shall be known, and may be cited, as the Housing Authority Law.]

Appointed by Mayor and City Council.

Frederick A. Cronin, *Chairman.*	Term ends in 1958.
John Carroll, *Vice Chairman.*	Term ends in 1957.
James J. Mahar, *Treasurer.*	Term ends in 1960.
Owen A. Gallagher, *Secretary.*	Term ends in 1956.

Appointed by the Massachusetts State Housing Board.

Cornelius T. Kiley, *Assistant-Treasurer.*	Term ends in 1954.
Francis X. Lane, *Administrator.*	

The Boston Housing Authority, established in accordance with the Housing Authority Law of the Commonwealth, consists of five members, who may be compensated at the rate of $25 per day for the Chairman, and $20 per day for a member other than the Chairman. As the terms of the members expire, successors are appointed by the same appointive power for terms of five years.

The Authority is charged with investigation to determine the unsanitary and sub-standard housing conditions existing within its jurisdiction which cannot readily be remedied by private enterprise, and the clearance, replanning and reconstruction of such areas. With the approval of the State Housing Board and the Mayor, it is empowered to enter into agreement with any agency of Government for assistance, financial or otherwise, to remedy such substandard conditions.

Fifteen federally-aided developments consisting of 10,156 units in the City are now operated by the Authority. All of them, with the exception of the development in the Bay View section of South Boston, are operated for the housing of low-income families, preference being given to veterans and servicemen. This development in the Bay View section which was constructed by the Authority was subsequently sold to the Federal Government to house war workers. It is operated by the Authority, under lease from the Federal Government, and tenancy is now restricted to veterans and servicemen with families. Old Harbor Village, South Boston, the only Development built by the Federal Government, is now leased to the Authority to house low-income tenants.

Also acting under the provisions of Chapters 372 and 568 of the Acts of 946 as amended by Chapter 479 of the Acts of 1947, the Authority has provided 991 permanent one- and two-family homes, as well as 315 multiple dwellings for veterans of World War II. These were rented to veterans at reasonable rents provided that no later than one year after the termination of the emergency period, such dwelling units shall be offered for sale at their fair market value and disposed of as rapidly as is consistent with sound business judgment.

As of December 31, 1955, 487 houses of the 504 built have been sold or are under agreement for sale and all are expected to be sold in early 1956. Of the five multiple dwelling developments offered for sale in late 1955, Arborway, which consists of 120 apartments was sold. The other four consisting of 195 apartments are under agreement for sale which is expected to be consummated in the early part of 1956.

The City of Boston has issued bonds totaling $16,500,000 for the purpose of carrying out this program.

The basic Housing Authority Law was amended in 1948 by Chapter 200. This legislation provided for State aid to local authorities in building homes for veterans' families of low income by means of State guarantee of the principal and interest on local housing authority notes or bonds issued for this purpose and annual subsidy by the State not to exceed 2½ per cent of total development costs, for 40 years. Veterans of World War II, and other veterans with families of low income, receive preference in this program in that order.

Under this legislation, 3,681 dwelling units have been built and occupied.

Under Chapter 667 of the Acts of 1954 local housing authorities are empowered to build housing for elderly persons of low income. This authority is now making a study to determine the need for such housing in the City of Boston.

Urban Redevelopment Division.

In 1946 the Housing Authority Law was amended to allow the Boston Housing Authority to become the Redevelopment Agency for the City of Boston.

In 1949 amendments were made to the United States Housing Act of 1937 making funds available to local communities for urban redevelopment with the net cost of such urban redevelopment land preparation to be shared by the Federal and local governments on a two-thirds basis, one-third respectively.

In 1950 the Authority made application to the Division of Slum Clearance and Urban Redevelopment in Washington for preliminary approval of three areas in Boston to be redeveloped. This application was for clearance of substandard areas in the South End and West End, and for the development of a predominantly vacant land area in Mattapan.

As of March 1, 1955, the status of the redevelopment areas was as follows:

New York Streets Area.

During 1954, the Housing and Home Finance Agency approved the plans for this redevelopment and authorized the Authority to obtain the necessary local approvals required by law. The Planning Board, the Mayor and the Council approved the plans late in November of 1954. The plans were submitted to the State Housing Board in January, 1955, and approved on February 24, 1955.

On May 27, 1955, a Loan and Grant Contract was executed between the Boston Housing Authority and the Housing and Home Finance Agency

to carry out the redevelopment projects. Under this contract, the Federal Government agreed to make (1) capital grants totaling $2,850,000 approximately, and (2) temporary loans amounting to $4,300,000. Net project costs are estimated at $4,300,000 approximately, one third of which is to be borne by the City of Boston.

Engineering surveys and title searches were made in preparation for an eminent domain taking. An Order of Taking was filed on July 27, 1955, and title to the project area vested to the Authority on July 28, 1955.

During 1955, the relocation of families from the project area was undertaken. One-half of the area was let out for demolition and is substantially demolished. During 1956, the remaining half of the area will be demolished. The new streets, new water and sewer systems will be installed. It is expected that demolition will be completed by April. Site improvements should be completed by the end of 1956. Meanwhile, plans will be made for the disposition of the land after clearance for redevelopment by private enterprise simultaneously with the installation of the new site improvements.

The West End Area.

Final plans for the West End project were completed and submitted to the Housing and Home Finance Agency in July of 1955. Because of priority given to flood disaster projects, the Federal Government delayed review of the plans. The Authority was advised that some additional documentation was needed prior to receiving Federal approval. It is expected that the additional material will be submitted in February, 1956, and approval from the Government will be forthcoming in March of 1956, after which the local approvals will have to be obtained from the City Planning Board, City Council and State Housing Board before a Loan and Grant Contract can be executed. It is expected that a Loan and Grant Contract can be executed in July, 1956.

The Mattapan Area.

Preliminary plans were completed and submitted to the Housing and Home Finance Agency in 1954. Authorization for final planning advances was held in abeyance by Housing and Home Finance Agency pending a determination on this type of a project (predominantly open land). Late in 1955 the Housing and Home Finance Agency recommended consideration of revisions in site plans entailing development at higher densities. Revision of site plans, site improvement plans and cost estimates were requested. In the next month or two these requested revisions will be submitted to the Federal Government. If approval is given, a planning advance will be authorized to complete final planning studies during 1956.

Urban Renewal and the Housing Act of 1954, as amended.

The 1954 Housing Act requires that each locality prepare for certification by the Administrator, Housing and Home Finance Agency, a Work-

able Program for the elimination of blight and the prevention of the recurrence of blight. Until this Workable Program is prepared and certified, no Federal assistance will be given to any locality for Urban Renewal.

The Chairman of the Authority and the Chief of Urban Redevelopment were appointed by the Mayor on a Committee to prepare a "Workable Program" for Boston. The Committee, with the cooperation of the Planning Board staff, prepared a Workable Program which was submitted by the Mayor to the Administrator of the Housing and Home Finance Agency in October, 1955. Certification by the Administrator is expected in February of 1956. This certification makes Boston eligible for Federal financial assistance for urban renewal projects.

Commissioner James W. Follin, Urban Renewal Administration, has pledged $10,000,000 in capital grants to Boston for Urban Renewal Projects.

The City Council appropriated $10,000 for use by the Authority to make application for three or more Urban Renewal Projects. It is expected that three or more applications will be filed by the Authority for Urban Renewal Projects by May or June of 1956.

CITY OF BOSTON EMPLOYEES CREDIT UNION.

Room 37, City Hall.
[Gen. Laws, Chap. 171.]

BOARD OF DIRECTORS.

HON. JOHN B. HYNES, *Mayor of Boston.*
JAMES S. KIERNAN, *President.*
JOHN F. GILMORE, *Vice-President.*
DANIEL A. GRANT, *Treasurer.*
EDWARD A. HOEY, *Acting Treasurer.*
JOHN J. CONNELLY, *Clerk.*

ELMER I. CASEY
JOSEPH F. DALY
JOHN J. DONOVAN
MICHAEL A. DONOVAN
DANIEL F. EGO
JOSEPH W. FELLOWS
MARTIN A. FULTON
HAROLD T. KENNEY
LEO F. MANNING
WILLIAM F. MORRISSEY
ARTHUR J. O'KEEFE
CHARLES J. SCANLON
JAMES P. SHEA
JOHN B. TRACEY
GEORGE E. WILLARD

This organization was incorporated under the laws of Massachusetts on October 25, 1915.

The incorporators were twenty-one in number and included, besides the Mayor, the Corporation Counsel, the City Auditor, City Treasurer, Park Commissioner, the Principal Assessor and fifteen other city employees occupying responsible positions. At the date of this report, 1956, four

of the original incorporators are still alive, namely: Ex-Mayor James M. Curley, Wilfred J. Doyle, Chairman of the Boston Retirement Board, James J. Mahar, Chairman of the Boston Housing Authority, and Henry C. Mildram, retired civil engineer.

Since its incorporation the Credit Union has been functioning for the benefit of the city employee by the promotion of thrift among its members and the loaning of money to members in need of financial assistance. These loans are made at a low rate of interest, saving the borrower from the exorbitant rates charged by loan agencies. During 1955 loans made to members amounted to $1,819,479.65 and a total of $22,224,355.27 has been loaned since organization. Approximately 90 per cent of the borrowers have their weekly loan payment deducted from their salary by means of the payroll deduction plan.

The Credit Union at the present time has assets of $976,916.17 and reserves of $124,438.97, with 10,793 members, 4,988 of which are borrowers.

Most departments of the City or County government are represented on the board of directors which consists of 21 members. Seven of these directors are elected each year for a three year term.

SUFFOLK COUNTY COURT HOUSE COMMISSION.

Office, Room 318, New Court House.

[Stat. 1939, Chap. 383.]

Arno I. Drew (Appointed by the Governor), *Chairman.*

Arthur J. Santry (Appointed by the Chief Justice of the Supreme Judicial Court).

Frederick R. Sullivan, Sheriff of Suffolk County.

The Commission chooses its own Chairman and its own Secretary. Its members receive no compensation for their services.

The Commission was established by Special Act of the Legislature, for the care, custody and control of the Suffolk County Court House, and is required to appoint a Custodian and such other officers as it may deem necessary for the proper operation of the building, and to determine their term or terms of service.

The Commission succeeded to the authority given to the Sheriff of Suffolk County over the Suffolk County Court House, in Chapter 525 of the Acts of 1922, and took over the management and control of the Court House upon its completion during 1939, by the Special Commission created under Chapter 474 of the Acts of 1935 for providing additional accommodations and facilities for the Suffolk County Court House.

A thirty per cent contribution by the Commonwealth to the annual costs and charges of maintenance and operation of the Court House began in the calendar year 1939 when the additional Court House enlargements and improvements, made under authority of Chapter 474 of the Acts of 1935, were "substantially completed" and in "actual use," and the re-

maining seventy per cent is paid by the City of Boston. While the Commonwealth now pays thirty per cent of the operating costs of the Court House, it has taken no part in its operations, other than the exercise of its authority in the make-up of the Commission in charge.

BOSTON METROPOLITAN DISTRICT.

73 Tremont Street.

[Stat. 1929, Chap. 383.]

Trustees Appointed by the Governor.

HENRY G. GOMPERTS, *Chairman*, Boston, 1959.
HARRY P. GRAGES, Boston, 1963.
VERNON B. HITCHINS, Dedham, 1961.
WILLIAM H. REARDON, JR., *Treasurer*, Cambridge, 1957.

Trustee Appointed by Mayor of Boston.

CHARLES A. BIRMINGHAM, *Clerk*, Boston, 1957.

OLD SOUTH ASSOCIATION IN BOSTON.

[Stat. 1877, Chap. 222, §§ 1, 2.]

The Mayor, *ex officio*, Councilors WILLIAM J. FOLEY, JR. and HON. JOHN E. KERRIGAN, Managers on the part of the City of Boston.

The association is managed by a Board of Managers, consisting of seventeen of whom the Mayor of the City of Boston is one, *ex officio*, two are elected annually by the City Council for the municipal year, and the others are chosen as provided by statute.

COLLATERAL LOAN COMPANY.

[Stat. 1859, Chap. 173, § 6; Stat. 1865, Chap. 14; Stat. 1876, Chap. 11.]

The Collateral Loan Company is managed by seven directors selected annually, five chosen by the corporators at the annual meeting in January, one appointed by the Governor and one by the Mayor.

WILLIAM H. FLYNN, *Director*. Appointed by the Mayor.

COUNTY OF SUFFOLK.

All debts and expenses of the County of Suffolk are borne by the City of Boston, unless otherwise specified.

County Commissioners for the County of Suffolk.— The MAYOR and CITY COUNCIL of Boston.

County Auditor.— JOSEPH P. LALLY.
County Treasurer.—JAMES E. GILDEA.

DISTRICT ATTORNEY.

Room 627, New Court House.

[Gen. Laws, Chap. 12, Sec. 12, etc.; Stat. 1910, Chaps. 373, 439; Stat 1912, Chap. 576; Stat. 1913, Chap. 602; Gen. Stat. 1919, Chap. 269; Stat. 1920, Chap. 451; Stat. 1922, Chap. 277; Stat. 1923, Chaps. 398 485.]

District Attorney.— GARRETT H. BYRNE.
Assistant.— Frederick T. Doyle.
Assistant.— Edward M. Sullivan.
Assistant.— John F. McAuliffe.
Assistant.— Frank J. Hickey.
Assistant.— Joseph A. Sullivan.
Assistant.— Ralph S. Bernard
Assistant.— George E. McGunigle.
Assistant.— John J. Sullivan.
Assistant.— Hyman F. Goldman.
Assistant.— Gerald Miraldi.
Assistant.— Joseph J. Mulhern, Jr.
Assistant.— Joseph F. Feeney.
Assistant.— Joseph A. Melley.
Assistant.— Thomas J. Donoghue.
Assistant.— Lawrence L. Cameron.
Assistant.— Angelo Morello.
Assistant.— Joseph A. Laurano.
Assistant.— Louis K. Nathanson.
Assistant.— John T. Gaffney.
Assistant.— William A. Doherty.
Assistant.— Thomas L. Sullivan.
Assistant.— Arthur M. Bobrick.
Assistant.— John P. White.
Assistant.— Manuel V. McKenney.
Secretary.— Daniel J. O'Connell, Jr.

LAND COURT.

Room 408, Old Court House.

Judge.— JOHN E. FENTON. Appointed by the Governor.
Associate Judge.— JOSEPH R. COTTON. Appointed by the Governor.
Associate Judge.— EDWARD MCPARTLIN. Appointed by the Governor.
Recorder.— SYBIL H. HOLMES. Appointed by the Governor.

REGISTER OF DEEDS.

5th Floor, Old Court House.

Gen. Laws, Chap. 36; Stat. 1895, Chap. 493; Stat. 19 04, Chap. 452; Stat. 1910, Chap. 373; Stat. 1913, Chap. 737; Gen. Stat. 1919, Chap. 269; Stat. 1920, Chap. 495.]

Register of Deeds.— Leo J. Sullivan. Elected by the people in 1952. Term ends first Wednesday in January, 1959. The Register is *ex officio* Assistant Recorder of the Land Court.

First Assistant Register.— Joseph D. Coughlin. Appointed by the Register.

Second Assistant Register.— Daniel C. Danick. Appointed by the Register.

Third Assistant Register.— Edward T. Cady. Acts of 1947. Chap. 352.

Fourth Assistant Register.— John J. McCarthy.

SHERIFF AND DEPUTY SHERIFFS.

Room 102, New Court House.

Gen. Laws, Chap. 37; Stat. 1910, Chap. 373; Gen. Stat. 1919, Chap. 269; Stat. 1922, Chap. 525.]

Sheriff.— Frederick R. Sullivan. Term ends first Wednesday in January, 1957.

Deputy Sheriff, Deputy Jailer and Special Sheriff.—William J. McMorrow.

Deputy Sheriffs for Service of Writs.— John J. Horgan, Peter F. Tague, Jr., John J. Casey, Harry I. Timilty, Margaret C. Long, Peter J. Fitzgerald, William J. McMorrow, Theodore H. O'Brien, and Anthony L. Basile. Paid by fees.

COURTS AND COURT OFFICIALS.

Offices in New Court House, Pemberton Square, except as otherwise specified.

SUPREME JUDICIAL COURT.

Chief Justice.— Stanley E. Qua.

Associate Justices.— James J. Ronan, Raymond S. Wilkins, John V. Spalding, Harold P. Williams, Edward A. Counihan, Jr., Arthur E. Whittemore.

Clerk for the Commonwealth.—Frederick L. Quinlan. Appointed by the Court.

Clerk for the County of Suffolk.—Chester A. Dolan, Jr. Elected.

First Assistant Clerk.— Frank H. Hallett.

Second Assistant Clerk.—Daniel D. Donnelly.

Reporter of Decisions.—Grant M. Palmer, Jr. Appointed by the Court.

SUPERIOR COURT.

Chief Justice.— Paul C. Reardon.

Associate Justices.— Walter L. Collins, Daniel T. O'Connell, Raoul H. Beaudreau, Frank J. Donahue, Lewis Goldberg, John E. Swift, Vincent Brogna, Thomas H. Dowd, Joseph L. Hurley, Francis J. Good, Jesse W. Morton, Paul G. Kirk, Felix Forte, Joseph E. Warner, John V. Sullivan, Eugene A. Hudson, Edward J. Voke, Frank J.

Murray, Daniel D. O'Brien, Horace T. Cahill, Frank E. Smith, Charles Fairhurst, Charles A. Rome, David G. Nagle, John H. Meagher, Wilfred J. Paquet, Edward A. Pecce, Edmund R. Dewing, Reuben L. Lurie, Donald M. Macaulay, George E. Thompson.

For Civil Business.

Clerk.— Thomas Dorgan. Elected by the people in 1952. Term ends first Wednesday in January, 1959.

Assistant Clerks.—Edward J. Kelley, First Assistant, Leo A. Reed, Assistant Equity, D. Pulsifer Colville, Francis P. Murphy, Joseph R. Cleary, Harry F. Kiley, Richard A. McLaughlin, Thomas F. Stanton, Joseph E. Sullivan, Francis P. Concannon, Thomas F. Brophey, Mary G. Murphy, Joseph F. Toomey, John I. Lane, Robert J. Dorgan, Paul L. Duggan.

For Criminal Business.

Clerk.— William M. Prendible. Elected by the people in 1952. Term ends first Wednesday in January, 1959.

Assistant Clerks.— John H. Casey, Edward V. Keating, Albert H. Hines, John P. Swift, James B. Gibbons, Martin J. Lee, Arthur Tacelli, Joseph Mellen, Henry J. Pritchard, Harry Ginsberg, Francis X. Orfanello, Lawrence F. Tallent.

(PROBATE COURT AND COURT OF INSOLVENCY.)

2nd Floor, Old Court House.

1st Floor, Registry of Probate.

[Gen. Laws, Chaps. 215–217; Stat. 1904, Chap. 455; Stat. 1910, Chap. 373; Stat. 1912, Chap. 585; Stat. 1913, Chap. 791; Gen. Stat. 1919, Chap. 269; Stat. 1921, Chaps. 486, 487; Stat. 1922, Chap. 532.]

Judges.— John V. Mahoney, Robert Gardiner Wilson, Jr., Edmund V. Keville.

Register.— Arthur W. Sullivan.

Assistant Register.— John A. Griffin.

Second Assistant Register.— Henry J. Allen.

Third Assistant Register.— Joseph J. Cummings.

Fourth Assistant Register.— James E. Pumphret.

Fifth Assistant Register.— Susan V. Page.

The judges of Probate are appointed by the Governor. They and the six other officials of this Court are paid by the State.

MUNICIPAL COURT OF THE CITY OF BOSTON.

[Gen. Laws, Chap. 218; Stat. 1907, Chap. 179; Stat. 1908, Chap. 191; Stat. 1909, Chaps. 386, 434; Stat. 1911, Chaps. 231, 469, § 5; Stat. 1912, Chaps. 648, 649, 660, 672; Stat. 1913, Chaps. 289, 430, 612, 716, 748; Stat. 1914, Chaps. 35, 409; Gen. Stat. 1915, Chap. 166; Gen. Stat. 1916, Chaps. 69, 71, 109, 195, 261, 263; Gen. Stat. 1917, Chaps. 262, 330; Gen. Stat. 1918, Chap. 250; Stat. 1920, Chaps. 553, 614; Stat. 1921, Chap. 284; Stat. 1922, Chaps. 309, 399, 532.]

Chief Justice.— Elijah Adlow.

Associate Justices.— Daniel J. Gillen, Joseph Riley, Frank W. Tomasello, Jennie Loitman Barron, Jacob Lewiton, George W. Roberts, J. John Fox, Elias F. Shamon.

Special Justices.— Leo P. Doherty, Jacob Spiegel, Abraham B. Casson, Raymond P. Delano, Vincent Mottola, Thomas Wood Hoag.

All judges are appointed by the Governor, subject to confirmation by the Executive Council.

For Civil Business.

Room 374, Old Court House.

Clerk.—John E. Hurley. Appointed by the Governor.

First Assistant Clerk.— Joseph L. Pierce.

Assistant Clerks.— William F. Blakeman, George F. Devine, Charles F. Gardella, Edward H. Barry, George A. Rochford, Joseph M. Lee, Simon Queen, John S. Feeney, Ralph Pullo, Jr., Frank J. Fitzwilliam, George D. Sullivan. Appointed by the Clerk of the Court with the approval of the Justices.

For Criminal Business.

Room 411, New Court House.

Clerk.— Daniel J. Lynch. Appointed by the Governor.

First Assistant Clerk.— Paul W. Carey.

Assistant Clerks.— George W. Herman, James F. Hardy, Edwin A. Chalmers, Theodore J. Stavredes, James F. Monahan, Robert J. McDonough, John M. Coyne, James E. Clark. Appointed by the Clerk of the Court with the approval of the Justices.

MUNICIPAL COURT, BRIGHTON DISTRICT.

Chestnut Hill Avenue.

Justice.— Thomas H. Connelly.

Special Justice.— John J. Sullivan.

Clerk.— Mary C. Daly. Appointed by the Governor.

Assistant Clerk.— Margaret A. Daly.

Second Assistant Clerk.— James L. Dunn.

MUNICIPAL COURT, CHARLESTOWN DISTRICT.

New Municipal Building, City Square.

Justice.— John F. Gilmore.

Special Justice.—James J. Mellen.

Clerk.— Jeremiah F. Brennan.

Assistant Clerk.— James H. O'Donnell.

MUNICIPAL COURT, DORCHESTER DISTRICT.

Washington Street and Melville Avenue.

Justice.— William G. Lynch.
Special Justices.— Sadie L. Shulman, David A. Rose.
Clerk.— John P. Holland.
Assistant Clerk.— Thomas F. Reilly.
Second Assistant Clerk.— Jenny S. Thurlow.
Third Assistant Clerk.— Mary I. O'Brien.

EAST BOSTON DISTRICT COURT.

Meridian and Paris Streets.

Justice.— Augustus Loschi.
Special Justice.— Thomas E. Key.
Clerk.— William H. Barker. Appointed by the Governor.
First Assistant Clerk.— John Ligotti.
Second Assistant Clerk.— Charlotte R. Schleicher.

MUNICIPAL COURT, ROXBURY DISTRICT.

Roxbury Street.

Justices.—Thomas J. Spring, Charles I. Taylor.
Special Justices.— Samuel Eisenstadt, Edward O. Gourdin.
Clerk.— John F. Aspell. Appointed by the Governor.
First Assistant Clerk.— Henry F. Ryder.
Second Assistant Clerk.— John I. Sullivan.
Third Assistant Clerk.— Kenneth E. Light.
Fourth Assistant Clerk.— John A. D'Arcy.

MUNICIPAL COURT, SOUTH BOSTON DISTRICT.

Municipal Building, East Broadway.

Justice.— Leo H. Leary.
Special Justice.— Thomas E. Linehan.
Clerk.— John E. Flaherty. Appointed by the Governor.
Assistant Clerk.— Raymond J. Dodds.
Second Assistant Clerk.— Ralph F. Clougherty.

MUNICIPAL COURT, WEST ROXBURY DISTRICT, INCLUDING HYDE PARK.

Morton Street, Forest Hills.

Justice.— Daniel W. Casey.
Special Justices.— Bert E. Holland, Frank S. Deland and Andrew J. Macdonnell.
Clerk.—Vincent A. Mannering. Appointed by the Governor.
Assistant Clerk.— William E. Corkum.
Second Assistant Clerk.— Agnes M. Boyle.

BOSTON JUVENILE COURT.
Room 168, Old Court House.

[Chap. 334, Acts of 1903; Chap. 489, Acts of 1906; Gen. Stat. 1919, Chap. 255; Stat. 1922, Chap. 399.]

Justice.— John J. Connelly.

Special Justices.— Philip Rubenstein, G. Bruce Robinson.

Clerk.— John T. Lane.

Assistant Clerk.— William H. Ohrenberger, Jr.

Chapter 489 of the Acts of 1906, establishing a court to be known as the Boston Juvenile Court for the "Care, Custody and Discipline of Juvenile Offenders," provides for the transfer to said court of the jurisdictions, authority and powers hitherto vested in the Municipal Court of Boston, under Chapter 334 of the Acts of 1903. The Act took effect September 1, 1906.

The jurisdiction of the Court has been increased from time to time so that, at the present time, the Court has concurrent jurisdiction with the Boston Municipal Court over adults who commit the offences of Contributing to the Delinquency of Children under the age of 17 and against parents for neglect of minor children, and against parents for failing to have children attend school.

The Justice, Special Justices and Clerk of this Court are appointed by the Governor.

PROBATION OFFICERS.

[Stat. 1880, Chap. 129, § 1; P. S. 212, § 74; Stat. 1882, Chap. 125; Stat. 1891, Chap. 356, §§ 1, 6; Stat. 1892, Chaps. 242, 276, §§ 1, 3; Stat. 1897, Chap. 266, §§ 1, 3; Stat. 1898, Chap. 511, §§ 1, 2; R. L. Chap. 217, §§ 81, 92; Stat. 1905, Chap. 295; Stat. 1906, Chaps. 329, 489, § 6; Stat. 1907, Chaps. 223, 261; Stat. 1908, Chaps. 190, 637; Stat. 1909, Chap. 216; Stat. 1910, Chaps. 332, 479; Stat. 1911, Chaps. 116, 470; Stat. 1912, Chaps. 648, § 2, 664; Stat. 1913, Chap. 612, § 1; Stat. 1915, Chaps. 89, § 1, 254, § 1; Stat. 1936, Chap. 360; Stat. 1937, Chap. 186; Stat. 1947, Chaps. 566, § 1, 639, 655; Stat. 1948, Chap. 640, Acts of 1949, Chapter 783, has amended the above. Chaps. 513, 531, Acts of 1950; Chapter 774, Acts of 1951.]

These officers are appointed by the judges of the respective criminal courts to ascertain all facts relating to the offenders brought before the courts. In the performance of their official duties they have all the powers of police officers.

Acts of 1949, Chapter 783:

These officers are appointed by the judges of the respective criminal courts to ascertain all facts relating to the offenders brought before the courts. The chief justice of the municipal court of the city of Boston, subject to the approval of the associate justices thereof, and the justice of each other district court and of the Boston juvenile court, with the written approval of the administrative committee of the district courts.

who shall consult the board of probation relative thereto, may appoint such male and female probation officers as they may respectively from time to time deem necessary for their respective courts. In the performance of their official duties they have all the powers of police officers.

MUNICIPAL COURT OF THE CITY OF BOSTON.

Chief Probation Officer.— Joseph W. Crockwell.

First Assistant Chief Probation Officer.— Thomas G. Davis.

Second Assistant Chief Probation Officer.—Florence G. Rice.

Medical Director.— Anna E. Parker, M. D.

Assistant Medical Director.—H. Bernard Fisher, M.D.

Deputy Probation Officer.—John J. Collins.

Deputy Probation Officer.—Marion L. Carlin.

Probation Officers.

A. Arthur Capone, Samuel J. Collis, James E. Flavin, Frederick W. Hall, Albert L. Hoskins, Robert T. Hughes, John B. Magaldi, Hyman Mann, Martin Marck, John F. McCarthy, Oswald J. McCourt, Henry L. McNulty, George R. Skelly, Bruce A. Stevens, Maurice A. Sullivan, Catherine G. Carey, Margaret E. Conley, Mary E. Craven, Rosalind Joffe, Alice D. Keating, Veronica L. McCormack.

BOSTON JUVENILE COURT.

Chief Probation Officer.— Charles Eliot Sands.

Assistant Chief Probation Officer.— Joseph P. Shea.

Probation Officers.— Joseph P. Connolly, Louis G. Maglio, Joseph M. O'Reilly, Katherine M. O'Brien, Margaret V. Sullivan; probation officer and nurse, Elizabeth F. Powers.

MUNICIPAL DISTRICT COURTS.

Brighton.— William F. Maloney, Marian O'Donnell. *Charlestown.*— Chief Probation Officer, Joseph H. Burns, William D. Sweeney, William L. Meade. *Chelsea.*— Chief Probation Officer, David D. Greenspan, Lillian A. Evans, Donald J. Proctor. *Dorchester.*— Chief Probation Officer, Matthew T. Connolly, Rosalind M. Fitzgerald (Juvenile), Bernard Harmon, Mary L. McLoughlin. *East Boston.*— Chief Probation Officer, Mario F. DiTroia, Margaret H. Wilson. *Roxbury.*— Chief Probation Officer, Elizabeth D. Kingston. Probation Officers, Donald B. Akerstrom, John M. Teehan, Randolph Glover, William H. Murray, Thomas F. Monahan, Vivian J. Daniels, Malcolm L. Weymouth, Arthur A. Devin, Thomas M. Gemelli, Albert E. Goslin, Ruth F. Kelly, Harry W. Lofton, James H. Norton. *South Boston.*— Chief Probation Officer, Patrick J. Hurley, Joseph J. Galligan, John F. Cahill, Regina M. Gibbons. *West Roxbury.*— Chief Probation Officer, Edward P. Hayes, Arthur E. Paul (Juvenile), Frank J. Garrity.

SUPERIOR COURT.

Chief Probation Officer.— Edward A. Griffin.

Deputy Chief Probation Officer.— James E. Donovan.

Probation Officers (male).— Ralph L. Countie, Michael J. Coyne, John F. Feeney, John J. Moriarty, John J. O'Connor, Charles H. Sullivan, Francis L. Toomey, Edward J. Leary, James A. Sartori.

Probation Officers (female).— Phyllis M. Driscoll, Mary C. Smith, Kathryn G. Mead.

MEDICAL EXAMINERS FOR SUFFOLK COUNTY.

[Gen. Laws, Chap. 38; Stat. 1908, Chap. 424; Stat. 1909, Chap. 273; Stat 1911, Chaps. 252, 274; Stat. 1912, Chaps. 466, 631; Gen. Stat. 1916, Chap. 114; Gen. Stat. 1919, Chap. 216; Stat. 1920, Chap. 188.]

The County is divided into two medical districts, Northern and Southern. by a line beginning at the junction of the Brookline line with Huntington avenue; thence through Huntington avenue and Fencourt; thence through middle of Fens, through Boylston, Berkeley and Providence streets, Park square, Boylston and Essex streets, Atlantic avenue and Summer street to Fort Point Channel; thence through said channel, Dover street, Dorchester avenue, Dorchester street, East Fourth and G streets to the harbor.

Medical Examiners.— Northern District, William J. Brickley, M.D., 524 Commonwealth avenue, Boston. Term ends in 1956. Southern District, Richard Ford, M.D., 784 Massachusetts Avenue, Boston. Term ends in 1957.

Associate Medical Examiners.— Michael A. Luongo, M.D., 8 Woodland road, Jamaica Plain, 30. Term ends in 1956. George W. Curtis, M.D., 148 Mt. Vernon street, West Roxbury. Term ends in 1959.

Each is appointed by the Governor for a term of seven years.
Northern District Mortuary is located at 18 North Grove street.
Southern District Mortuary is located at 784 Massachusetts avenue.

MEMBERS OF
CITY GOVERNMENT.
1909-1956.

MAYORS AND CERTAIN OTHER OFFICIALS SINCE 1822

ORATORS APPOINTED BY THE CITY SINCE 1771

1909.

MAYOR.

GEORGE A. HIBBARD.[1]

ALDERMEN.

FREDERICK J. BRAND, *Chairman.*

James M. Curley,
Daniel A. Whelton,
Daniel J. Donnelly,[3]
George P. Anderson,
Walter Ballantyne,
Frederick J. Brand,
W. Dudley Cotton, jr.,
James P. Timilty,
J. Frank O'Hare,
John J. Attridge,
Charles L. Carr,
Thomas J. Giblin,
Matthew Hale.

John T. Priest, *City Clerk.*

COUNCILMEN.

GEORGE C. MCCABE, *President.*

Ward 1.
Edward C. R. Bagley,
Frank A. Goodwin,
Joseph A. Hoey.

Ward 2.
Joseph H. Pendergast,
Dennis A. O'Neil,
Michael J. Brophy.

Ward 3.
James J. Brennan,
Joseph A. Dart,
William J. Murray.

Ward 4.
Francis M. Ducey,
Patrick B. Carr,
James I. Green.

Ward 5.
John J. Buckley,
William E. Carney,
Edward A. Troy.

Ward 6.
Stephen Gardella,
Francis D. O'Donnell,
Alfred Scigliano.

Ward 7.
John L. Donovan,
John T. Kennedy,
Dominick F. Spellman.

Ward 8.
James J. Ryan,
James A. Bragan,
Adolphus M. Burroughs.

Ward 9.
Isaac Gordon,
Robert J. Howell,
Thomas B. McKeagney.

Ward 10.
J. Henderson Allston,
Channing H. Cox,
William S. Kinney.

Ward 11.
Courtenay Crocker,
Theodore Hoague,
Charles H. Moore.

Ward 12.
Seth Fenelon Arnold,
Alfred G. Davis,
Francis J. H. Jones.

Ward 13.
Leo F. McCullough,[1]
Stephen A. Welch,
Coleman E Kelly.

Ward 14.
Cornelius J. Fitzgerald,
Thomas J. Casey,
Joseph L. Collins.

Ward 15.
John O'Hara,
William T. Conway,
Joseph A. O'Bryan.

Ward 16.
John D. McGivern,
Hugh M. Garrity,
William D. McCarthy.

Ward 17.
Thomas M. Joyce,
Francis J. Brennan,
John D. Connors.

Ward 18.
Daniel F. Cronin,
Michael F. O'Brien,
George Kenney.

Ward 19.
Peter A. Hoban,
William J. Kohler,
John J. Donovan.

Ward 20.
Charles T. Harding,
Harry R. Cumming,
William Smith, jr.

Ward 21.
William N. Hackett,
John Ballantyne,
Walter R. Meins.

Ward 22.
William H. Morgan,
George Penshorn,
Bernhard G. Krug.

Ward 23.
George W. Carruth,
George W. Smith,
Ward D. Prescott.

Ward 24.
Frank B. Crane,
James A. Hart,
Clifford C. Best.

Ward 25.
Edward C. Webster,
George C. McCabe,
Charles H. Warren.

Joseph O'Kane, *Clerk.*

---

[1] Elected for two years. [2] Died June 23, 1909.
[3] Resigned June 3, 1909.

1910.

MAYOR.
JOHN F. FITZGERALD.

CITY COUNCIL.
WALTER BALLANTYNE, *President*.

Term Ends in 1913.	Term Ends in 1912.	Term Ends in 1911.
John J. Attridge,	James M. Curley,	Frederick J. Brand,
Matthew Hale,	Walter Ballantyne,	Daniel J. McDonald,
Walter L. Collins.	Thomas J. Kenny.	Timothy J. Buckley.

1911.

MAYOR.
JOHN F. FITZGERALD.

CITY COUNCIL.
WALTER L. COLLINS, *President*.

Term Ends in 1914.	Term Ends in 1913.	Term Ends in 1912.
Daniel J. McDonald,	John J. Attridge,	James M. Curley,
Timothy J. Buckley,	Matthew Hale,	Walter Ballantyne,
Earnest E. Smith.	Walter L. Collins.	Thomas J. Kenny.

1912.

MAYOR.
JOHN F. FITZGERALD.

CITY COUNCIL.
JOHN J. ATTRIDGE, *President*.

Term Ends in 1915.	Term Ends in 1914.	Term Ends in 1913.
Walter Ballantyne,	Daniel J. McDonald,	John J. Attridge,
Thomas J. Kenny,	Timothy J. Buckley,	Matthew Hale,
John A. Coulthurst.	Earnest E. Smith.	Walter L. Collins.

1913.

MAYOR.
JOHN F. FITZGERALD.

CITY COUNCIL.
THOMAS J. KENNY, *President*.

Term Ends in 1916.	Term Ends in 1915.	Term Ends in 1914.
John J. Attridge,	Walter Ballantyne,	Daniel J. McDonald,
Walter L. Collins,	Thomas J. Kenny,	Timothy J. Buckley,
James A. Watson.	John A. Coulthurst.	Earnest E. Smith.

1914.

JAMES M. CURLEY, MAYOR.

CITY COUNCIL.
DANIEL J. MCDONALD, *President*.

Term Ends in 1917.	Term Ends in 1916.	Term Ends in 1915.
Daniel J. McDonald,	John J. Attridge,	Walter Ballantyne,
George W. Coleman,	Walter L. Collins,	Thomas J. Kenny,
William H. Woods.	James A. Watson.	John A. Coulthurst.

NOTE.— The Board of Aldermen and Common Council were abolished by the amended City Charter of 1909 and the City Council was established, consisting of nine members.

1915.

JAMES M. CURLEY, Mayor.

City Council.

George W. Coleman, *President.*

Term Ends in 1918.	Term Ends in 1917.	Term Ends in 1916.
Walter Ballantyne,	George W. Coleman,	John J. Attridge,
John A. Coulthurst,	Daniel J. McDonald,	Walter L. Collins,
Henry E. Hagan.	William H. Woods.*	James A. Watson.

* Councilor Woods died May 3, 1915, and the City Council elected James J. Storrow May 24, to serve in his place for the remainder of the municipal year.

1916.

JAMES M. CURLEY, Mayor.

City Council.

Henry E. Hagan, *President.*

Term Ends in 1919.	Term Ends in 1918.	Term Ends in 1917.
John J. Attridge,	Walter Ballantyne,	Daniel J. McDonald,
Walter L. Collins,	John A. Coulthurst,*	George W. Coleman,
James J. Storrow.	Henry E. Hagan.	Thomas J. Kenny.

* Councilor Coulthurst died June 30, 1916, and the City Council elected Geoffrey B. Lehy, October 17, to serve in his place for the remainder of the municipal year.

1917.

JAMES M. CURLEY, Mayor.

City Council.

James J. Storrow, *President.*

Term Ends in 1920.	Term Ends in 1919.	Term Ends in 1918.
Francis J. W. Ford,	John J. Attridge,	Walter Ballantyne,
Daniel J. McDonald,	Walter L. Collins,	Henry E. Hagan,
James A. Watson.	James J. Storrow.	Alfred E. Wellington.

1918.

ANDREW J. PETERS, Mayor.

City Council.

Walter L. Collins, *President.*

Term Ends in 1921.	Term Ends in 1920.	Term Ends in 1919
Henry E. Hagan,	Francis J. W. Ford,	John J. Attridge,
Daniel W. Lane,	Daniel J. McDonald,	Walter L. Collins,
James T. Moriarty.	James A. Watson.	James J. Storrow.

1919.

ANDREW J. PETERS, Mayor.

City Council.

Francis J. W. Ford, *President.*

Term Ends in 1922.	Term Ends in 1921.	Term Ends in 1920.
Walter L. Collins,	Henry E. Hagan,	Francis J. W. Ford,
John A. Donoghue,	Daniel W. Lane,	Daniel J. McDonald,
Edward F. McLaughlin.	James T. Moriarty.	James A. Watson.

1920.

ANDREW J. PETERS, Mayor.

City Council.

James T. Moriarty, *President.*

Term Ends in 1923.	Term Ends in 1922.	Term Ends in 1921.
David J. Brickley,	Walter L. Collins,	Henry E. Hagan,
Francis J. W. Ford,	John A. Donoghue,	Daniel W. Lane,
James A. Watson.	Edward F. McLaughlin.	James T. Moriarty.

1921.

ANDREW J. PETERS, Mayor.

City Council.

James A. Watson, *President.*

Term Ends in 1924.	Term Ends in 1923.	Term Ends in 1922.
Henry E. Hagan,	David J. Brickley,	Walter L. Collins,
Daniel W. Lane,	Francis J. W. Ford,	John A. Donoghue,
James T. Moriarty.	James A. Watson.	Edward F. McLaughlin.

1922.

JAMES M. CURLEY, Mayor.

City Council.

David J. Brickley, *President.*

Term Ends in 1925.	Term Ends in 1924.	Term Ends in 1923.
John A. Donoghue,	Henry E. Hagan,	David J. Brickley,
George F. Gilbody,	Daniel W. Lane,	Francis J. W. Ford,
William J. Walsh.	James T. Moriarty.	James A. Watson.

1923.

JAMES M. CURLEY, Mayor.

City Council.

Daniel W. Lane, *President.*

Term Ends in 1926.	Term Ends in 1925.	Term Ends in 1924.
David J. Brickley,	John A. Donoghue,	Henry E. Hagan,
William C. S. Healey,	George F. Gilbody,	Daniel W. Lane,
James A. Watson.	William J. Walsh.	James T. Moriarty.

1924.

JAMES M. CURLEY, Mayor.

City Council.

John A. Donoghue, *President.*

Daniel W. Lane,	David J. Brickley,	John A. Donoghue,
James T. Moriarty,	William C. S. Healey,	George F. Gilbody,
James T. Purcell,	James A. Watson,	William J. Walsh.

1925.

JAMES M. CURLEY, Mayor.

City Council.

James T. Moriarty, *President.*

Daniel W. Lane,	David J. Brickley,	John A. Donoghue,
James T. Moriarty,	William C. S. Healey,	George F. Gilbody,
James T. Purcell,	James A. Watson,	William J. Walsh.

1926.

MALCOLM E. NICHOLS, Mayor.

City Council.

Charles G. Keene, *President.*

Timothy F. Donovan,	John F. Dowd,	Thomas W. McMahon,
Thomas H. Green,	Michael J. Ward,	George F. Gilbody,
John I. Fitzgerald,	Walter J. Freeley,	Robert Gardiner Wilson, jr.
Seth F. Arnold,	Edward L. Englert,	Walter E. Wragg,
Michael J. Mahoney,	Herman L. Bush,	Horace Guild,
Henry Parkman, jr.,	Joseph McGrath,	Frederic E. Dowling,
William G. Lynch,	Israel Ruby,	John J. Heffernan.

1927.

MALCOLM E. NICHOLS, Mayor.

City Council.

John J. Heffernan, *President.*

Timothy F. Donovan,	John F. Dowd,	Thomas W. McMahon,
Thomas H. Green,	Michael J. Ward,	George F. Gilbody,
John I. Fitzgerald,	Walter J. Freeley,	Robert Gardiner Wilson, jr.,
Seth F. Arnold,	Edward L. Englert,	Walter E. Wragg,
Michael J. Mahoney,	Herman L. Bush,	Horace Guild,
Henry Parkman, jr.,	Joseph McGrath,	Charles G. Keene,
William G. Lynch,	Israel Ruby,	Frederic E. Dowling.

1928.

MALCOLM E. NICHOLS, Mayor.

City Council.

Thomas H. Green, *President.*

Timothy F. Donovan,	Michael J. Ward,	Albert L. Fish,
John I. Fitzgerald,	Roger E. Deveney,	Robert Gardiner Wilson, jr.
Seth F. Arnold,	William A. Motley, jr.,	Peter J. Murphy,
Henry Parkman, jr.,	Herman L. Bush,	Peter A. Murray,
Michael J. Mahoney,	Frank E. Sullivan,	Charles G. Keene,
William G. Lynch,	Israel Ruby,	Frederic E. Dowling,
John F. Dowd,	Thomas W. McMahon,	Edward M. Gallagher.

1929.

MALCOLM E. NICHOLS, Mayor.

City Council.

Timothy F. Donovan, *President.*

Thomas H. Green,	Michael J. Ward,	Albert L. Fish,
John I. Fitzgerald,	Roger E. Deveney,	Robert Gardiner Wilson, jr.,
Seth F. Arnold,	William A. Motley, jr.,	Peter J. Murphy,
Henry Parkman, jr.,	Herman L. Bush,	Peter A. Murray,
Michael J. Mahoney,	Frank E. Sullivan,	Charles G. Keene,
William G. Lynch,	Israel Ruby,	Frederic E. Dowling,
John F. Dowd,	Thomas W. McMahon,	Edward M. Gallagher.

1930.

JAMES M. CURLEY, Mayor.

City Council.

William G. Lynch, *President.*

Timothy F. Donovan,	Richard D. Gleason,	Albert L. Fish,
Thomas H. Green,	Leo F. Power,	Robert Gardiner Wilson, jr.,
John I. Fitzgerald,	Edward L. Englert,	Clement A. Norton,
Seth F. Arnold,	Herman L. Bush,	Peter A. Murray,
Laurence Curtis, 2d,	Joseph McGrath,	Joseph P. Cox,
Michael J. Mahoney,	Israel Ruby,	James Hein,
John F. Dowd,	Francis E. Kelly,	Edward M. Gallagher.

1931.

JAMES M. CURLEY, Mayor.

City Council.

Joseph McGrath, *President.*

Timothy F. Donovan,	John F. Dowd,	Albert L. Fish,
Thomas H. Green,	Richard D. Gleason,	Robert Gardiner Wilson, jr.,
John I. Fitzgerald,	Leo F. Power,	Clement A. Norton,
Seth F. Arnold,	Edward L. Englert,	Peter A. Murray,
Laurence Curtis, 2d,	Herman L. Bush,	Joseph P. Cox,
Michael J. Mahoney,	Israel Ruby,	James Hein,
William G. Lynch,	Francis E. Kelly,	Edward M. Gallagher.

1932.

JAMES M. CURLEY, Mayor.

City Council.

Edward M. Gallagher, *President.*

William H. Barker,	John F. Dowd,	Albert L. Fish,
Thomas H. Green,	Richard D. Gleason,	Francis E. Kelly,
John I. Fitzgerald,	Leo F. Power,	Thomas Burke,
George W. Roberts,	Edward L. Englert,	Clement A. Norton,
Laurence Curtis, 2d,	David M. Brackman,	Peter A. Murray,
George P. Donovan,	Joseph McGrath,	Joseph P. Cox,
William G. Lynch,	Israel Ruby,	James Hein.

1933.

JAMES M. CURLEY, Mayor.

City Council

Joseph McGrath, *President.*

William H. Barker,	John F. Dowd,	Albert L. Fish,
Thomas H. Green,	Richard D. Gleason,	Thomas Burke,
John I. Fitzgerald,	Leo F. Power,	Clement A. Norton,
George W. Roberts,	Edward L. Englert,	Peter A. Murray,
Laurence Curtis, 2d,	David M. Brackman,	Joseph P. Cox,
George P. Donovan,	Israel Ruby,	James Hein,
William G. Lynch.	Francis E. Kelly,	Edward M. Gallagher.

1934.

FREDERICK W. MANSFIELD, Mayor.

City Council.

John F. Dowd, *President.*

Henry Selvitella,	Richard D. Gleason,	Albert L. Fish,
Thomas H. Green,	John J. Doherty,	Robert Gardiner Wilson, jr.,
John I. Fitzgerald,	Edward L. Englert,	Clement A. Norton,
George W. Roberts,	David M. Brackman,	Peter A. Murray,
Henry L. Shattuck,	Joseph McGrath,	James F. Finley,
George P. Donovan,	Maurice M. Goldman,	James E. Agnew,
John E. Kerrigan,	Martin H. Tobin,	Edward M. Gallagher.

1935.

FREDERICK W. MANSFIELD, Mayor.

City Council.

John I. Fitzgerald, *President.*

Henry Selvitella,	Richard D. Gleason,	Albert L. Fish,
Thomas H. Green,	John J. Doherty,	Robert Gardiner Wilson, jr.,
George W. Roberts,	Edward L. Englert,	Clement A. Norton,
Henry L. Shattuck,	David M. Brackman,	Peter A. Murray,
George P. Donovan,	Joseph McGrath,	James F. Finley,
John E. Kerrigan,	Maurice M. Goldman,	James E. Agnew,
ohn F. Dowd,	Martin H. Tobin,	Edward M. Gallagher.

1936.

FREDERICK W. MANSFIELD, Mayor.

City Council.

John I. Fitzgerald, *President.*

Henry Selvitella,	Richard D. Gleason,	John J. McGrath,
James J. Mellen,	John J. Doherty,	Robert Gardiner Wilson, jr.,
George W. Roberts,	James J. Kilroy,	Clement A. Norton,
Henry L. Shattuck,	David M. Brackman,	Peter A. Murray,
George A. Murray,	Peter J. Fitzgerald,	James F. Finley,
John E. Kerrigan,	Sidney Rosenberg,	James E. Agnew,
John F. Dowd,	Martin H. Tobin,	Edward M. Gallagher.

1937.

FREDERICK W. MANSFIELD, Mayor.

City Council.

John I. Fitzgerald, *President.*

Henry Selvitella,	Mildred M. Harris,	John J. McGrath,
James J. Mellen,	John J. Doherty,	Robert Gardiner Wilson, jr.
George W. Roberts,	James J. Kilroy,	Clement A. Norton,
Henry L. Shattuck,	David M. Brackman,	Peter A. Murray,
George A. Murray,	Peter J. Fitzgerald,	James F. Finley,
John E. Kerrigan,	Sidney Rosenberg,	James E. Agnew,
John F. Dowd,	Martin H. Tobin,	Edward M. Gallagher.

1938.

MAURICE J. TOBIN, Mayor.

City Council.

John E. Kerrigan, *President.*

Francis W. Irwin,	Mildred M. Harris,	Philip Austin Fish,
William J. Galvin,	William A. Carey,	Robert Gardiner Wilson, jr.,
John I. Fitzgerald,	Edward L. Englert,	Clement A. Norton,
Perlie Dyar Chase,	Charles I. Taylor,	Peter A. Murray,
Henry L. Shattuck,	Edward A. Hutchinson, jr.,	Theodore F. Lyons,
George A. Murray,	Sidney Rosenberg,	James E. Agnew,
John F. Dowd,	John B. Kelly,	Maurice H. Sullivan.

1939.

MAURICE J. TOBIN, Mayor.

City Council.

George A. Murray, *President.*

Francis W. Irwin,	Mildred M. Harris,	Philip Austin Fish,
William J. Galvin,	William A. Carey,	Robert Gardiner Wilson, jr.,
John I. Fitzgerald,	Edward L. Englert,	Clement A. Norton,
Perlie Dyar Chase,	Charles I. Taylor,	James M. Langan,
Henry L. Shattuck,	Edward A. Hutchinson, jr.,	Theodore F. Lyons,
John E. Kerrigan,	Sidney Rosenberg,	James E. Agnew,
George F. McMahon,	John B. Kelly,	Maurice H. Sullivan.

1940.

MAURICE J. TOBIN, Mayor.

City Council.

William J. Galvin, *President.*

James S. Coffey,	Daniel F. Sullivan,	Philip Austin Fish,
Joseph Russo,	William A. Carey,	John C. Wickes,
Perlie Dyar Chase,	Edward L. Englert,	James J. Goode, jr.,
Henry L. Shattuck,	Charles I. Taylor,	James M. Langan,
Joseph M. Scannell,	Edward A. Hutchinson, jr.,	Theodore F. Lyons,
Thomas E. Linehan,	Joseph J. Gottlieb,	Michael J. Ward,
William F. Hurley,	John B. Kelly,	Maurice H. Sullivan.

1941.

MAURICE J. TOBIN, Mayor.

City Council.

William J. Galvin, *President.*

James S. Coffey,	Daniel F. Sullivan,	Philip Austin Fish,
Joseph Russo,	William A. Carey,	John C. Wickes,
Perlie Dyar Chase,	Edward L. Englert,	James J. Goode, jr.,
Henry L. Shattuck,	Charles I. Taylor,	James M. Langan,
Joseph M. Scannell,	Edward A. Hutchinson, jr.,	Theodore F. Lyons,
Thomas E. Linehan,	Joseph J. Gottlieb,	Michael J. Ward,
William F. Hurley,	John B. Kelly,	Maurice H. Sullivan.

1942.

MAURICE J. TOBIN, Mayor.

City Council.

Thomas E. Linehan, *President.*

James S. Coffey,
Michael L. Kinsella,
Joseph Russo,
Perlie Dyar Chase,
A. Frank Foster,
Joseph M. Scannell,
William F. Hurley,

Daniel F. Sullivan,
William A. Carey,
Matthew F. Hanley,
Charles I. Taylor,
Thomas J. Hannon, jr.,
Joseph J. Gottlieb,
John B. Kelly,

Philip Austin Fish,
John C. Wickes,
James J. Goode, jr.,
James M. Langan,
Theodore F. Lyons,
William F. Dwyer,
Maurice H. Sullivan.

1943.

MAURICE J. TOBIN, Mayor.

City Council.

Thomas J. Hannon, *President.*

James S. Coffey,
Michael L. Kinsella,
Joseph Russo,
Perlie Dyar Chase,
A. Frank Foster,
Joseph M. Scannell,
Thomas E. Linehan,

William F. Hurley,
Daniel F. Sullivan,
William A. Carey,
Matthew F. Hanley,
Charles I. Taylor,
Isadore H. Y. Muchnick,
John B. Kelly,

Philip Austin Fish,
John C. Wickes,
James J. Goode, jr.,
James M. Langan,
Theodore F. Lyons,
William F. Dwyer,
Maurice H. Sullivan.

1944.

MAURICE J. TOBIN, Mayor.

City Council.

John E. Kerrigan, *President.*

James S. Coffey,
Michael Leo Kinsella,
Joseph Russo,
Perlie Dyar Chase,
James C. Bayley, jr.,
Joseph M. Scannell,
William F. Hurley,

Daniel F. Sullivan,
William A. Carey,
Matthew F. Hanley,
Charles I. Taylor,
Thomas J. Hannon,
Isadore H. Y. Muchnick,
John B. Kelly,

Philip Austin Fish,
William Joseph Keenan,
Michael Paul Feeney,
Thomas L. McCormack,
Thomas G. J. Shannon,
William F. Dwyer,
Maurice H. Sullivan.

1945.

JOHN E. KERRIGAN, Mayor

City Council.

John E. Kerrigan, *President.*

James S. Coffey,
Michael Leo Kinsella,
Joseph Russo,
Perlie Dyar Chase,
James C. Bayley, jr.,
Joseph M. Scannell,
William F. Hurley,

Daniel F. Sullivan,
William A. Carey,
Matthew F. Hanley,
Charles I. Taylor,
Thomas J. Hannon,
Isadore H. Y. Muchnick,
John B. Kelly,

Philip Austin Fish,
William Joseph Keenan,
Michael Paul Feeney,
Thomas L. McCormack,
Thomas G. J. Shannon,
William F. Dwyer,
Maurice H. Sullivan.

1946.

JAMES M. CURLEY, Mayor.

City Council.

John B. Kelly, *President.*

James S. Coffey,
Michael Leo Kinsella,
Joseph Russo,
Perlie Dyar Chase,
James C. Bayley, jr.,
Joseph M. Scannell,
Thomas E. Linehan,

William F. Hurley,
Daniel F. Sullivan,
William A. Carey,
William A. Moriarty,
Milton Cook,
Thomas J. Hannon,
Isadore H. Y. Muchnick,

Philip Austin Fish,
William Joseph Keenan,
Michael H. Cantwell,
Thomas L. McCormack,
Walter D. Bryan,
Edmund V. Lane,
Edward C. Madden.

1947.

JAMES M. CURLEY, Mayor.

City Council.

John B. Kelly, *President.*

James S. Coffey,
Michael Leo Kinsella,
Joseph Russo,
Perlie Dyar Chase,
James C. Bayley, jr.,
Joseph M. Scannell,
Thomas E. Linehan,

William F. Hurley,
Daniel F. Sullivan,
William A. Carey,
William A. Moriarty,
Milton Cook,
Thomas J. Hannon,
Isadore H. Y. Muchnick,

Philip Austin Fish,
William Joseph Keenan,
Michael H. Cantwell,
Thomas L. McCormack,
Walter D. Bryan,
Edmund V. Lane,
Edward C. Madden.

1948.

JAMES M. CURLEY, Mayor

City Council.

Thomas J. Hannon, *President.*

James S. Coffey,
Michael Leo Kinsella,
George T. Lanigan,
Perlie Dyar Chase,
John E. Yerxa,
John B. Wenzler,
Thomas E. Linehan,

William F. Hurley,
Daniel F. Sullivan,
William A. Carey,
Philip A. Tracy,
Milton Cook,
Julius Ansel,
Robert J. Ramsey,

John J. Beades,
William Joseph Keenan,
Michael H. Cantwell,
Thomas L. McCormack,
Walter D. Bryan,
Edmund V. Lane,
Vincent J. Shanley.

1949.

JAMES M. CURLEY, Mayor.

City Council

William F. Hurley, *President.*

James S. Coffey,
Michael Leo Kinsella,
George T. Lanigan,
Perlie Dyar Chase,
John E. Yerxa,
John B. Wenzler,
Thomas E. Linehan,

Daniel F. Sullivan,
William A. Carey,
Philip A. Tracy,
Milton Cook,
Thomas J. Hannon,
Julius Ansel,
Robert J. Ramsey,

John J. Beades,
William Joseph Keenan,
Michael H. Cantwell,
Thomas L. McCormack,
Walter D. Bryan,
Edmund V. Lane,
Vincent J. Shanley.

1950.

JOHN B. HYNES, MAYOR.

CITY COUNCIL.

WILLIAM F. HURLEY, *President.*

James S. Coffey,	Daniel F. Sullivan,	John J. Beades,
Michael Leo Kinsella,	Francis P. Tracey,	Anthony J. Farin,
George T. Lanigan,	Philip A. Tracy,	Michael H. Cantwell,
Perlie Dyar Chase,	Milton Cook,	Thomas L. McCormack,
John E. Yerxa,	Thomas J. Hannon,	Walter D. Bryan,
John B. Wenzler,	Julius Ansel,	Edmund V. Lane,
* Thomas E. Linehan,	Robert J. Ramsey,	Vincent J. Shanley.
† John J. McColgan,		

* Resigned June 15, 1950. † From September 20, 1950.

1951.

JOHN B. HYNES, MAYOR.

CITY COUNCIL.

WILLIAM F. HURLEY, *President.*

James S. Coffey,	† Laurence H. Banks,	John J. Beades,
Michael Leo Kinsella,	Francis P. Tracey,	Anthony J. Farin,
George T. Lanigan,	Philip A. Tracy,	Michael H. Cantwell,
Perlie Dyar Chase,	Milton Cook,	Thomas L. McCormack,
John E. Yerxa,	Thomas J. Hannon,	Walter D. Bryan,
John B. Wenzler,	Julius Ansel,	Edmund V. Lane,
John J. McColgan,	Robert J. Ramsey,	Vincent J. Shanley.
* Daniel F. Sullivan,		

* To August 6, 1951. † From August 6, 1951.

NOTE.—This was the final year of the City Council of twenty-two members elected from wards. A City Council of nine members elected at large under the provisions of Chapter 452 of the Acts of 1948, commonly known as Plan A, took office on the first Monday of January, 1952.

1952.

JOHN B. HYNES, MAYOR.

CITY COUNCIL.

GABRIEL F. PIEMONTE, *President.*

Francis X. Ahearn,	William F. Hurley,	Gabriel F. Piemonte,
William J. Foley, jr.,	Francis X. Joyce,	Michael J. Ward,
Frederick C. Hailer, Jr.,	John E. Kerrigan,	Joseph C. White.

1953.

JOHN B. HYNES, MAYOR

CITY COUNCIL.

FRANCIS X. AHEARN, *President.*

Francis X. Ahearn,	William F. Hurley,	Gabriel F. Piemonte,
William J. Foley, jr.,	Francis X. Joyce,	Michael J. Ward,
Frederick C. Hailer, jr.,	John E. Kerrigan,	Joseph C. White.

1954.

JOHN B. HYNES, MAYOR.

CITY COUNCIL.

JOSEPH C. WHITE, *President.*

Francis X. Ahearn,	William F. Hurley,	Edward F. McLaughlin, jr.,
William J. Foley, jr.,	John E. Kerrigan,	Gabriel F. Piemonte,
Frederick C. Hailer, jr.,	Edward J. McCormack, jr.,	Joseph C. White.

1955.

JOHN B. HYNES, MAYOR.

CITY COUNCIL.

WILLIAM F. HURLEY, *President.*

Francis X. Ahearn,	William F. Hurley,	Edward F. McLaughlin, jr.,
William J. Foley, jr.,	John E. Kerrigan,	Gabriel F. Piemonte,
Frederick C. Hailer, jr.,	Edward J. McCormack, jr.,	Joseph C. White.

1956.

JOHN B. HYNES, MAYOR.

CITY COUNCIL.

EDWARD J. MCCORMACK, JR., *President.*

Francis X. Ahearn,	John E. Kerrigan,	Edward F. McLaughlin, jr.,
John F. Collins,	Edward J. McCormack, jr.,	Gabriel F. Piemonte,
William J. Foley, jr.,	Patrick F. McDonough,	Joseph C. White.

Mayors of the City of Boston.

From 1822 to the Present Time.

Name.	Place and Date of Birth.	Died.	Years of Service.
* John Phillips	Boston, Nov. 26, 1770	May 29, 1823	1822.....1
* Josiah Quincy	Boston, Feb. 4, 1772	July 1, 1864	1823–28..6
* Harrison Gray Otis	Boston, Oct. 8, 1765	Oct. 28, 1848	1829–31..3
* Charles Wells	Boston, Dec. 30, 1786	June 3, 1866	1832–33..2
* Theodore Lyman, jr.	Boston, Feb. 19, 1792	July 17, 1849	1834–35 2
* Samuel T. Armstrong	Dorchester, April 29, 1784	Mar. 26, 1850	1836.....1
* Samuel A. Eliot	Boston, Mar. 5, 1798	Jan. 29, 1862	1837–39..3
* Jonathan Chapman	Boston, Jan. 23, 1807	May 25, 1848	1840–42..3
* Martin Brimmer	Roxbury, June 8, 1793	April 25, 1847	1843–44..2
* Thomas A. Davis	Brookline, Dec. 11, 1798	Nov. 22, 1845	1845.....1
* Josiah Quincy, jr.	Boston, Jan. 17, 1802	Nov. 2, 1882	1846–48..3
* John P. Bigelow	Groton, Aug. 25, 1797	July 4, 1872	1849–51..3
* Benjamin Seaver	Roxbury, April 12, 1795	Feb. 14, 1856	1852–53..2
* Jerome V. C. Smith	Conway, N. H., July 20, 1800	Aug. 20, 1879	1854–55..2
* Alexander H. Rice	Newton, Aug. 30, 1818	July 22, 1895	1856–57..2
* Frederic W. Lincoln, jr.	Boston, Feb. 27, 1817	Sept. 13, 1898	1858–60..3
* Joseph M. Wightman	Boston, Oct. 19, 1812	Jan. 25, 1885	1861–62..2
* Frederic W. Lincoln, jr.	(See above)	(See above)	1863–66..4
* Otis Norcross	Boston, Nov. 2, 1811	Sept. 5, 1882	1867.....1
* Nathaniel B. Shurtleff	Boston, June 29, 1810	Oct. 17, 1874	1868–70..3
* William Gaston	Killingly, Conn., Oct. 3, 1820	Jan. 19, 1894	1871–72..2
* Henry L. Pierce	Stoughton, Aug. 23, 1825	Dec. 17, 1896	1873, 10 mo
*§ *Leonard R. Cutter*	(See under Chairmen of Aldermen.)		1873, 2 mo
* Samuel C. Cobb	Taunton, May 22, 1826	Feb. 18, 1891	1874–76..3
* Frederick O. Prince	Boston, Jan. 18, 1818	June 6, 1899	1877.....1
* Henry L. Pierce	(See above)	(See above)	1878.....1
* Frederick O. Prince	(See above)	(See above)	1879–81..3
* Samuel A. Green	Groton, Mar. 16, 1830	Dec. 5, 1918	1882.....1
* Albert Palmer	Candia, N. H., Jan. 17, 1831	May 21, 1887	1883.....1
* Augustus P. Martin	Abbot, Me., Nov. 23, 1835	Mar. 13, 1902	1884.....1
* Hugh O'Brien	Ireland, July 13, 1827	Aug. 1, 1895	1885–88..4
* Thomas N. Hart	North Reading, Jan. 20, 1829	Oct. 4, 1927	1889–90..2
* Nathan Matthews, jr.	Boston, Mar. 28, 1854	Dec. 11, 1927	1891–94..4
* Edwin U. Curtis	Roxbury, Mar. 26, 1861	Mar. 28, 1922	1895.....1
* ‡ Josiah Quincy	Quincy, Oct. 15, 1859	Sept. 8, 1919	1896–99..4
* † Thomas N. Hart	(See above)	(See above)	1900–01..2
* ‡ Patrick A Collins	Fermoy, Ireland, Mar. 12, 1844	Sept. 14, 1905	1902–05, 3¾
* § Daniel A Whelton	Boston, Jan. 21, 1872	Nov. 27, 1953	1905–3½mo.
* † John F. Fitzgerald	Boston, Feb. 11, 1863	Oct. 2, 1950	1906–07..2
* † George A. Hibbard	Boston, Oct. 27, 1864	May 29, 1910	1908–09..2
* ¶ John F Fitzgerald	(See above)	(See above)	1910–13..4
¶ James M Curley	Boston, Nov. 20, 1874		1914–17..4
* ¶ Andrew J. Peters	Jamaica Plain, April 3, 1872	June 26, 1938	1918–21..4
¶ James M. Curley	(See above)		1922–25..4
* ¶ Malcolm E. Nichols	Portland, Me., May 8, 1876	Feb. 7, 1951	1926–29..4
¶ James M. Curley	(See above)		1930–33..4
¶ Frederick W. Mansfield,	Boston, Mar. 26, 1877		1934–37..4
*†† Maurice J. Tobin	Boston, May 22, 1901	July 19, 1953	1938–44..7
‡‡John E. Kerrigan	Boston, Oct. 1, 1907		1945.....1
¶ James M. Curley	(See above)		1946–49..4
‖ John B. Hynes	Boston, Sept. 21, 1897		1947–5 mo.
† John B. Hynes	(See above)		1950–51..2
†† John B. Hynes	(See above)		1952–59..8

* Deceased.
† Elected for two years.
†† Twice elected for four years.
‡‡ Appointed Mayor by Act of Massachusetts Legislature.
‖ Appointed Temporary Mayor by Act of Massachusetts Legislature.
‡ Twice elected for two years.
¶ Elected for four years.
§ Mayor for balance of unexpired term.

NOTE.— Andrew J. Peters was the first Mayor not eligible to succeed himself. See Special Acts, 1918, Chapter 94. See also Acts 1938, Chapter 300.

NOTE.— From January 6, 1845, to February 27, 1845, or from the close of Mayor Brimmer's term of office till the election of his successor, Thomas A. Davis, the Chairman of the Board of Aldermen, William Parker, performed the duties of Mayor.

In the interim between the death of Mayor Davis, on November 22, 1845, and the election on December 11, 1845, of his successor, Josiah Quincy, Jr., Benson Leavitt, Chairman of the Board of Aldermen, acted as Mayor.

There were three ballotings for the election of Mayor for 1854, between December 12, 1853, and January 9, 1854. In the meantime the duties of Mayor were performed by Benjamin L. Allen, Chairman of the Board of Aldermen.

In 1873 Mayor Pierce resigned his office on November 29, on his election to the Congress of the United States. During the remainder of the municipal year Leonard R. Cutter, Chairman of the Board of Aldermen, served *ex officio* as Acting Mayor.

Mayor Collins died on September 14, 1905. Daniel A. Whelton, Chairman of the Board of Aldermen, acted as Mayor for the remainder of the municipal year, viz., September 15, 1905, to January 1, 1906.

Mayor Tobin, having been elected Governor, resigned January 4, 1945. By Chapter 4 of the Acts of 1945, the President of the City Council was given all the powers of the Mayor and served from January 25, 1945, for the remainder of the year.

Under the provisions of Chapter 580 of the Acts of 1947, City Clerk John B. Hynes served, under the title of Temporary Mayor, with full powers as Mayor, for the period from June 26 to November 28, 1947, during the absence of Mayor Curley.

Chairmen of the Board of Aldermen.

NAME.	Place and Date of Birth.	Died	Years of Service.
William Washburn	Lyme, N. H. Oct. 7, 1808	Oct. 30, 1890	1855
Pelham Bonney	Pembroke Feb. 21, 1802	April 29, 1861	1856–57
Joseph Milner Wightman,	Boston Oct. 19, 1812	Jan. 25, 1885	1858
Silas Peirce	Scituate Feb. 15, 1793	Aug. 27, 1879	1859
Otis Clapp	Westhampton Mar. 3, 1806	Sept. 18, 1886	1860
Silas Peirce	(See above)	(See above)	1861
Thomas Phillips Rich	Lynn Mar. 31, 1803	Dec. 11, 1875	1862
Thomas Coffin Amory, jr.	Boston Aug. 16, 1812	Oct. 10, 1899	1863
Otis Norcross	Boston Nov. 2, 1811	Sept. 5, 1882	1864
George W. Messinger	Boston Feb. 5, 1813	April 27, 1870	1865–66
Charles Wesley Slack	Boston Feb. 21, 1825	April 11, 1885	1867
George W. Messinger	(See above)	(See above)	1868
Benjamin James	Scituate Aug. 22, 1814	April 13, 1901	1869
Newton Talbot	Stoughton Mar. 10, 1815	Feb. 3, 1904	1870
Charles Edward Jenkins	Scituate July 29, 1817	Aug. 1, 1882	1871
Samuel Little	Hingham Aug. 15, 1827	Dec. 21, 1906	1872
Leonard R. Cutter	Jaffrey, N. H. July 1, 1825	July 13, 1894	1873
John Taylor Clark	Sanbornton, N.H., Sept. 19, 1825	Oct. 29, 1880	1874–77
Solomon Bliss Stebbins	Warren Jan. 18, 1830	June 8, 1910	1878
Hugh O'Brien	Ireland July 13, 1827	Aug. 1, 1895	1879–81
Solomon Bliss Stebbins	(See above)	(See above)	1882
Hugh O'Brien	(See above)	(See above)	1883
Charles Varney Whitten	Vassalboro, Me., May 10, 1829	Mar. 18, 1891	1884–85
Charles Hastings Allen	Boston June 14, 1828	Mar. 31, 1907	1886
Patrick John Donovan	Charlestown April 9, 1848	Sept. 18, 1912	1887
Charles Hastings Allen	(See above)	(See above)	1888
Homer Rogers	Sudbury Oct. 11, 1840	Nov. 10, 1907	1889
William Power Wilson	Baltimore, Md. Nov. 15, 1852	Date unknown	1890
Herbert Schaw Carruth	Dorchester Feb. 15, 1855	Dec. 27, 1917	1891
John Henry Lee	Boston April 26, 1846	Sept. 12, 1923	1892–93
Alpheus Sanford	North Attleboro, July 5, 1856	Aug. 10, 1944	1894–95
John Henry Lee	(See above)	(See above)	1896

NOTE.— The Mayor was *ex officio* Chairman of the Board of Aldermen from the incorporation of the City until 1855; the Board elected a permanent Chairman from 1855.

CHAIRMEN OF THE BOARD OF ALDERMEN.— *Concluded.*

Name.	Place and Date of Birth.	Died.	Years of Service.
* Perlie Appleton Dyar...	Lynn.....Mar. 26, 1857	May 15, 1930	1897–98
* Joseph Aloysius Conry..	Brookline.....Sept. 12, 1868	June 22, 1943	1898
David Franklin Barry...	Boston.....Feb. 29, 1852	July 23, 1911	1899
Michael Joseph O'Brien,	Ireland.....Feb. 11, 1855	April 5, 1903	1900
James Henry Doyle.....	Boston.....June 17, 1867	Oct. 3, 1952	1901–04
Daniel A. Whelton.....	Boston.....Jan. 21, 1872	Nov. 27, 1953	1905
† Charles Martin Draper..	Dedham.....Nov. 1, 1869	Jan. 25, 1943	1906
† Edward L. Cauley.....	Charlestown....Aug. 8, 1870	April 19, 1928	1906
William Berwin.....	New Orleans, La., Dec. 16, 1858	July 9, 1935	1907
Louis M. Clark.....	Dorchester.....Dec. 14, 1858	Mar. 15, 1914	1908
Frederick J. Brand.....	Plainville, Conn., Feb. 3, 1861	Mar. 16, 1912	1909

Presidents of the Common Council.

Name.	Place and Date of Birth.	Died.	Years of Service.
William Prescott.....	Pepperell.....Aug. 19, 1762	Dec. 8, 1844	1822
John Welles.....	Boston.....Oct. 14, 1764	Sept. 26, 1855	1823
Francis Johonnot Oliver...	Boston.....Oct. 10, 1777	Aug. 21, 1858	1824–25
John Richardson Adan....	Boston.....July 8, 1793	July 4, 1849	1826–28
Eliphalet Williams.....	Taunton.....Mar. 7, 1778	June 12, 1855	1829
Benj. Toppan Pickman...	Salem.....Sept. 17, 1790	Mar. 22, 1835	1830–31
John Prescott Bigelow....	Groton.....Aug. 25, 1797	July 4, 1872	1832-33
Josiah Quincy, jr.....	Boston.....Jan. 17, 1802	Nov. 2, 1882	1834–36
Philip Marett.....	Boston.....Sept. 25, 1792	Mar. 22, 1869	1837–40
Edward Blake.....	Boston.....Sept. 28, 1805	Sept. 4, 1873	1841–43
Peleg Whitman Chandler,	N. Gloucester, Me., Apr. 12, '16	May 28, 1889	1844–45
George Stillman Hillard...	Machias, Me....Sept. 22, 1808	Jan. 21, 1879	1846–47[1]
Benjamin Seaver.....	Roxbury.....April 12, 1795	Feb. 14, 1856	1847[2]–49
Francis Brinley.....	Boston.....Nov. 10, 1800	June 14, 1889	1850–51
Henry Joseph Gardner....	Dorchester.....June 14, 1818	July 19, 1892	1852–53
Alex. Hamilton Rice.....	Newton.....Aug. 30, 1818	July 22, 1895	1854
Joseph Storey.....	Marblehead.....Nov. 11, 1822	June 22, 1905	1855
Oliver Stevens.....	Andover.....June 22, 1825	Aug. 23, 1905	1856–57
Samuel W. Waldron, jr...	Portsmouth, N. H., Oct. 24, '28	Aug. 24, 1882	1858
Josiah Putnam Bradlee...	Boston.....June 10, 1817	Feb. 2, 1887	1859–60
Joseph Hildreth Bradley..	Haverhill.....Mar. 5, 1822	Oct. 5, 1882	1861
Joshua Dorsey Ball.....	Baltimore, Md..July 11, 1828	Dec. 18, 1892	1862
George Silsbee Hale.....	Keene, N. H....Sept. 24, 1825	July 27, 1897	1863–64
Wm. Bentley Fowle, jr...	Boston.....July 27, 1826	Jan. 21, 1902	1865

[1] To July 1. [2] From July 1.

* Perlie A. Dyar from January 25, 1898, to April 1, 1898, and October 1, 1898, to end of year. Joseph A. Conry from April 1, 1898, to October 1, 1898.

† Charles M. Draper from February 28, 1906, to September 10, 1906. Edward L. Cauley from September 10, 1906, to end of year.

PRESIDENTS OF THE COMMON COUNCIL.— *Concluded.*

Name.	Place and Date of Birth.	Died.	Years of Service.
Joseph Story.....	Marblehead....Nov .11, 1822	June 22, 1905	1866
Weston Lewis.....	Hingham.....April 1 , 1834	April 6, 1893	1867
Charles Hastings Allen...	Boston.....June 14, 1828	Mar. 31, 1907	1868
William Giles Harris.....	Revere.....May 15, 1828	Oct. 29, 1897	1869
Melville Ezra Ingalls.....	Harrison, Me....Sept. 6, 1842	July 11, 1914	1870
Matthias Rich.....	Truro.....June 8, 1820	Dec. 13, 1914	1871
Marquis Fayette Dickinson, jr.....	Amherst.....Jan. 16, 1840	Sept. 18, 1915	1872
Edward Olcott Shepard...	Hampton, N.H.,Nov. 25, 1835	April 27, 1903	1873-74
Halsey Joseph Boardman,	Norwich, Vt....May 19, 1834	Jan. 15, 1900	1875
John Q. A. Brackett.....	Bradford, N. H., June 8, 1842	April 6, 1918	1876
Benjamin Pope.....	Waterford, Ire., Jan. 13, 1829	Sept. 24, 1879	1877-78
William H. Whitmore....	Dorchester.....Sept. 6, 1836	June 14, 1900	1879
Harvey Newton Shepard..	Boston.....July 8, 1850	April 14, 1936	1880
Andrew Jackson Bailey...	Charlestown....July 18, 1840	Mar. 21, 1927	1881 [1]
Charles Edward Pratt....	Vassalboro, Me., Mar. 13, 1845	Aug. 20, 1898	1881 [2]-82
James Joseph Flynn.....	St. John, N. B.....1835	Mar. 26, 1884	1883 [3]
Godfrey Morse.....	Wachenheim, Germany, May 17, 1846	June 20, 1911	1883 [4]
John Henry Lee.....	Boston.....April 26, 1846	Sept. 12, 1923	1884
Edward John Jenkins....	London, Eng....Dec. 20, 1854	Oct. 3, 1918	1885-86
David Franklin Barry....	Boston.....Feb. 29, 1852	July 23, 1911	1887-88
Horace Gwynne Allen....	Jamaica Plain..July 27, 1855	Feb. 12, 1919	1889-90
David Franklin Barry....	(See above).....	(See above)...	1891-93
Christopher Francis O'Brien.....	Boston.....Feb. 17, 1869	April 25, 1899	1894-95
Joseph Aloysius Conry...	Brookline.....Sept. 12, 1868	June 22, 1943	1896-97
Timothy Lawrence Connolly.....	Boston.....Oct. 5, 1871	Dec. 5, 1928	1898
Daniel Joseph Kiley.....	Boston.....July 27, 1874	Nov. 12, 1935	1899-1901
Arthur Walter Dolan.....	Boston.....Sept. 22, 1876	Sept. 28, 1949	1902-05
William John Barrett....	Boston.....June 24, 1872	May 29, 1933	1906-07
Leo F. McCullough.....	Boston.....July 1, 1882	May 12, 1951	1908
George Cheney McCabe..	Carmel, N. Y...July 5, 1873	Dec. 27, 1917	1909

[1] To October 27. [2] From October 27. [3] To June 11. [4] From June 41.

Presidents of the City Council.*

Name.	Place and Date of Birth.	Died.	Year of Service.
Walter Ballantyne	Hawick, Scotland, Mar. 17, 1855	Sept. 30, 1932	1910
Walter Leo Collins	Boston, April 7, 1878		1911
John Joseph Attridge	Boston, Feb. 8, 1878		1912
Thomas Joseph Kenny	Boston, Nov. 18, 1863	May 17, 1926	1913
Daniel Joseph McDonald	Chelsea, Aug. 14, 1873	June 28, 1937	1914
George W. Coleman	Boston, June 16, 1867	July 31, 1950	1915
Henry E. Hagan	St. John, N. B., Feb. 26, 1865	May 18, 1933	1916
James J. Storrow	Boston, Jan. 21, 1864	Mar. 13, 1926	1917
Walter Leo Collins	(See above)		1918
Francis J. W. Ford	Boston, Dec. 23, 1882		1919
James T. Moriarty	Amesbury, Sept. 22, 1876	April 5, 1950	1920
James A. Watson	Boston, June 24, 1870	Dec. 5, 1941	1921
David J. Brickley	Boston, Mar. 14, 1889		1922
Daniel W. Lane	Boston, Dec. 11, 1872		1923
John A. Donoghue	Boston, Aug. 12, 1885		1924
James T. Moriarty	(See above)		1925
Charles G. Keene	Gardiner, Me., Aug. 6, 1880	Feb. 10, 1946	1926
John J. Heffernan	Boston, Jan. 27, 1893	Aug. 25, 1927	1927
Thomas H. Green	Boston, May 11, 1883		1928
Timothy F. Donovan	Boston, Aug. 21, 1889	April 21, 1933	1929
William G. Lynch	Boston, Oct. 20, 1892		1930
Joseph McGrath	Boston, Dec. 20, 1890	April 25, 1943	1931
Edward M. Gallagher	Charlestown, Jan. 25, 1877		1932
Joseph McGrath	(See above)		1933
John F. Dowd	Boston, Nov. 28, 1895		1934
John I. Fitzgerald	Boston, July 18, 1882		1935
John I. Fitzgerald	(See above)		1936
John I. Fitzgerald	(See above)		1937
John E. Kerrigan	Boston, Oct. 1, 1907		1938
George A. Murray	Boston, Sept. 1, 1905		1939
William J. Galvin	Boston, Jan. 31, 1904		1940
William J. Galvin	(See above)		1941
Thomas E. Linehan	Boston, June 28, 1904		1942
Thomas J. Hannon	Boston, Dec. 9, 1900		1943
John E. Kerrigan	(See above)		1944
John E. Kerrigan	(See above)		1945
John B. Kelly	Boston, July 21, 1904		1946
John B. Kelly	(See above)		1947
Thomas J. Hannon	(See above)		1948
William F. Hurley	Boston, Aug. 3, 1895		1949
William F. Hurley	(See above)		1950
William F. Hurley	(See above)		1951
Gabriel F. Piemonte	Boston, Jan. 28, 1909		1952
Francis X. Ahearn	Cohasset, Feb. 26, 1917		1953
Joseph C. White	Boston, Jan. 30, 1898		1954
William F. Hurley	(See above)		1955
Edward J. McCormack, Jr.	Boston, Aug. 29, 1923		1956

*Single chamber established in 1910 (see Chap. 486, Acts of 1909, Sects. 48-51.)

Orators of Boston.

APPOINTED BY THE PUBLIC AUTHORITIES.

For the Anniversary of the Boston Massacre, March 5, 1770.

1771 James Lovell.
1772 Dr. Joseph Warren.
1773 Dr. Benjamin Church.
1774 John Hancock.
1775 Dr. Joseph Warren.
1776 Rev. Peter Thacher.
1777 Benjamin Hichborn.
1778 Jonathan Williams Austin.
1779 William Tudor.
1780 Jonathan Mason, jr.
1781 Thomas Dawes, jr.
1782 George Richards Minot.
1783 Dr. Thomas Welsh.

For the Anniversary of National Independence, July 4, 1776.

1783 Dr. John Warren.
1784 Benjamin Hichborn.
1785 John Gardiner.
1786 Jonathan L. Austin.
1787 Thomas Dawes, jr.
1788 Harrison Gray Otis.
1789 Rev. Samuel Stillman.
1790 Edward Gray.
1791 Thomas Crafts, jr.
1792 Joseph Blake, jr.
1793 John Quincy Adams.
1794 John Phillips.
1795 George Blake.
1796 John Lathrop.
1797 John Callender
1798 Josiah Quincy.
1799 John Lowell, jr.
1800 Joseph Hall.
1801 Charles Paine.
1802 Rev. William Emerson.
1803 William Sullivan.
1804 Dr. Thomas Danforth.
1805 Warren Dutton.
1806 Francis Dana Channing.
1807 Peter O. Thacher.
1808 Andrew Ritchie, jr.
1809 William Tudor, jr.
1810 Alexander Townsend.
1811 James Savage.
1812 Benjamin Pollard.
1813 Edward St. Loe Livermore.
1814 Benjamin Whitwell.
1815 Lemuel Shaw.
1816 George Sullivan.
1817 Edward T. Channing.
1818 Francis C. Gray.
1819 Franklin Dexter.
1820 Theodore Lyman, jr.
1821 Charles G. Loring.
1822 John C. Gray.
1823 Charles Pelham Curtis.
1824 Francis Bassett.
1825 Charles Sprague.
1826 Josiah Quincy, Mayor.
1827 William Powell Mason.
1828 Bradford Sumner.
1829 James T. Austin.
1830 Alexander H. Everett.
1831 Rev. John G. Palfrey.
1832 Josiah Quincy, jr.
1833 Edward G. Prescott.
1834 Richard S. Fay.
1835 George S. Hillard.
1836 Henry W. Kinsman.
1837 Jonathan Chapman.
1838 Rev. Hubbard Winslow.
1839 Ivers James Austin.
1840 Thomas Power.
1841 George Ticknor Curtis.
1842 Horace Mann.
1843 Charles Francis Adams.
1844 Peleg W. Chandler.
1845 Charles Sumner.
1846 Fletcher Webster.
1847 Thomas G. Carey.
1848 Joel Giles.
1849 William W. Greenough.
1850 Edwin P. Whipple.
1851 Charles Theodore Russell.
1852 Rev. Thomas Starr King.
1853 Timothy Bigelow.
1854 Rev. A. L. Stone.
1855 Rev. A. A. Miner.
1856 Edward Griffin Parker.
1857 Rev. William R. Alger.
1858 John S. Holmes.
1859 George Sumner.
1860 Edward Everett.
1861 Theophilus Parsons.
1862 George Ticknor Curtis.
1863 Oliver Wendell Holmes.
1864 Thomas Russell.
1865 Rev. Jacob M. Manning.
1866 Rev. S. K. Lothrop.
1867 Rev. George H. Hepworth.
1868 Samuel Eliot.
1869 Ellis W. Morton.
1870 William Everett.

ORATORS OF BOSTON.—*Concluded.*

1871 Horace Binney Sargent.
1872 Charles Francis Adams, jr.
1873 Rev. John F. W. Ware.
1874 Richard Frothingham.
1875 Rev. James Freeman Clarke.
1876 Robert C. Winthrop.
1877 William Wirt Warren.
1878 Joseph Healey.
1879 Henry Cabot Lodge.
1880 Robert Dickson Smith.
1881 George Washington Warren.
1882 John Davis Long.
1883 Rev. H. Bernard Carpenter.
1884 Harvey N. Shepard.
1885 Thomas J. Gargan.
1886 George Fred Williams.
1887 John E. Fitzgerald.
1888 William E. L. Dillaway.
1889 John L. Swift.
1890 Albert E. Pillsbury.
1891 Josiah Quincy.
1892 John R. Murphy.
1893 Henry W. Putnam.
1894 Joseph H. O'Neil.
1895 Rev. Adolph Augustus Berle.
1896 John F. Fitzgerald.
1897 Rev. Edward Everett Hale.
1898 Rev. Denis O'Callaghan.
1899 Nathan Matthews, jr.
1900 Stephen O'Meara.
1901 Curtis Guild, jr.
1902 Joseph A. Conry.
1903 Edwin D. Mead.
1904 John A. Sullivan.
1905 LeBaron B. Colt.
1906 Timothy W. Coakley.
1907 Rev. Edward A. Horton.
1908 Arthur D. Hill.
1909 Arthur L. Spring.
1910 James H. Wolff.
1911 Charles William Eliot.
1912 Joseph C. Pelletier.
1913 Grenville S. MacFarland.
1914 Rev. James A. Supple.
1915 Louis D. Brandeis.
1916 Joe Mitchell Chapple.
1917 Daniel J. Gallagher.
1918 William H. P. Faunce.
1919 Charles Ambrose DeCourcy.
1920 Jacob L. Wiseman.
1921 Lemuel H. Murlin.
1922 Jeremiah E. Burke.
1923 Rev. Charles W. Lyons.
1924 Rev. Dudley H. Ferrell.
1925 Thomas H. Dowd.
1926 Andrew J. Peters.
1927 William McGinnis.
1928 Edith Nourse Rogers.
1929 Robert Luce.
1930 Herbert Parker.
1931 David I. Walsh.
1932 Robert E. Rogers.
1933 Joseph A. Tomasello.
1934 His Eminence William Cardinal O'Connell, Archbishop of Boston.
1935 Albert Bushnell Hart.
1936 Faris S. Malouf.
1937 Louis J. A. Mercier.
1938 David I. Walsh.
1939 Stephen F. Chadwick.
1940 John P. Sullivan.
1941 Daniel L. Marsh.
1942 Gerald F. Coughlin.
1943 John W. McCormack.
1944 Francis Maloney
1945 His Excellency Richard J. Cushing, D. D., Archbishop of Boston.
1946 John F. Kennedy.
1947 Judge Robert Gardiner Wilson, jr.
1948 Hon. James M. Curley.
1949 Most Reverend John J. Wright, D. D., Auxiliary Bishop of Boston.
1950 Francis C. Gray.
1951 Judge Elias F. Shamon.
1952 Judge Elijah Adlow.
1953 Dr. Mordecai W. Johnson.
1954 Herbert A. Philbrick.
1955 Clare Booth Luce.
1956 Timothy J. Murphy.

INDEX.

A.

PAGE

Administrative Services Department 49, 50, 51
Aldermen, Chairmen of the Board of, 1855 to 1909 . . 149, 150
Amended City Charter of 1909 (with Plan A charter) . . . 14–41
Appeal, Board of (Building Dept.) 54, 55
Art Commission (Administrative Services Dept.) 50, 51
Assessing Department 51, 52
    Board of Assessors 51, 52
    Board of Review 51, 52
Attendance, Supervisors of (School Committee) 106
Auditing Department 52, 53
Automotive Division (Public Works Dept.) 90

B.

Beacon Hill Architectural Commission 57, 58
Births, Registrar of (Health Dept.) 68
Boards and Commissions of the City (alphabetical list):
    Art Commission 50, 51
    Beacon Hill Architectural Commission 57, 58
    Boston Housing Authority 120–123
    City Hospital Trustees 69
    City Planning Board 59
    Finance Commission 113
    Franklin Foundation Members 116
    Library Trustees 72
    Public Health Council 67
    Public Welfare, Overseers of the 100
    School Buildings 110
    School Committee 104
    Sinking Funds, Board of Commissioners of 98
    White Fund Trustees 118
    Zoning Adjustment, Board of 60, 61
Boston *City Record* (official weekly of City) 34, 39, 40, 48
Boston Housing Authority 120–123
Boston Metropolitan District 125
Boston, origin and growth of 4, 5
Boston Retirement Board 95
Boston Traffic Commission 96, 97
Bridge Division (Public Works Dept.) 90
Brighton (Wards 21 and 22):
    Municipal Court of 129
    Public Schools in 105
Budgets, Supervisor of 49

PAGE

Building Code 53, 54
Building Department 53–58
Board of Appeal 54, 55
Board of Examiners 55, 56
Board of Examiners of Gasfitters 56
Public Safety Commission 56, 57
Committee on Licenses 57

C.

Charlestown (Ward 2):
Municipal Court of 129
Public Schools in 105
City Charter 14–41
City Clerk Department 58, 59
City Council of 1956 . . . . . 11, 12, 146
Committees of 13
Officers of 12
President of 11
City Council, Presidents of, 1910–1956 152
City Government, 1956 11
City Governments, 1909 to 1956 135–147
City Hospital 69, 70
City Messenger (City Council) 12
City officials of the executive departments 43–45
City, origin and growth of 4, 5
City Planning Department 59–62
City Proper (Wards 3 and 5):
Public Schools in 105
City Record (Boston *City Record*) 48
City Seal, origin of and present form 2, 3
City Solicitor, office of, abolished 71
Civil Defense Department 62, 63
Clerk of Committees (City Council) 12
Collateral Loan Company 125
Collecting Division (Treasury Dept.) 98
Committee on Foreclosed Real Estate 95
Committee on Licenses (in Public Safety Commission) . . 57
Common Council:
Presidents of, 1822–1909 . . . . . 150, 151
Conveyancers, City (Law Dept.) 71
Corporation Counsel (Law Dept.) 70, 71
County of Suffolk:
Auditor 125
Commissioners 125
Court House Commission 124, 125
District Attorney 126
Treasurer 125

Courts and Officers of: PAGE
Land Court 126
Register of Deeds 126, 127
Sheriff 127
Credit Union, City of Boston 123, 124

D.

Deaths, Registrar of (Health Dept.) 68
Deeds, Register of (Suffolk County) 126, 127
Departments of the City (alphabetical list):
Administrative Services 49–51
Assessing 51, 52
Auditing 52, 53
Building 53–58
City Clerk 58,59
City Planning 59–62
Civil Defense 62, 63
Election 64
Fire 65, 66
Health 66–69
Hospital 69, 70
Law 70, 71
Library 72–76
Licensing Board 113–115
Parks and Recreation 77–88
Penal Institutions 89
Police 111, 112
Public Works 89–94
Real Property 94, 95
Retirement Board 95
Traffic Commission 96, 97
Treasury 97, 98
Veterans' Services 99
Welfare 100
District Attorney (Suffolk County) 126
Assistants 126
Dorchester (Wards 13–17):
Municipal Court of 130
Public Schools in 105

E.

East Boston (Ward 1):
District Court of 130
Public Schools in 105
Election Department 64
Examiners, Board of (Building Dept.) 55, 56
Executive Departments of City 47–99
Executive Officers, with term, etc. 43–45

F.

PAGE
Finance Commission, Boston 113
Fire Department, with officials, etc. 65, 66
Firemen's Relief Fund 66
Fourth of July Orators appointed by City Government . . 153, 154
Franklin Foundation 116–118
Franklin Technical Institute (Franklin Union) . . 116–118

G.

Gasfitters, Board of Examiners of 56
Government of Boston, 1956 11
Government of Boston, Members of, 1909–1956 . . . 135–147

H.

Health Department 66–69
Highway Division (Public Works Dept.) 90, 91
Hospital Department (City Hospital) 69, 70
Long Island Hospital 70
Sanatorium Division 70
South Department 70
House of Correction, Deer Island 89
Housing Authority, Boston 120–123
Hyde Park (Ward 18, part):
Municipal Court of (with West Roxbury) 130
Public Schools in 105

I.

Insolvency and Probate, Court of 128

J.

Jailer and Sheriff (Suffolk County) 127
Jamaica Plain (Ward 19):
Public Schools in 105
July Fourth, Orators appointed by the City 153, 154
Justices of Municipal Courts 128–130
Juvenile Court 131

L.

Land Court (Suffolk County) 126
Law Department 70, 71
Library Department 72–76
Central and Branch libraries of 72–76
Officials and Trustees of 72
Trust funds, appropriation, etc. 76
Volumes, number belonging and circulated 76

License and Permit Fees: PAGE
Board of Examiners (Building Dept.) 56
Public Works Dept. 89
Licenses, Committee on (in Public Safety Commission) . . 57
Licensing Board, Boston 113–115
Licensing Division, Mayor's Office (Amusement licenses) . . 48
Loan Company, Collateral 125
Long Island Hospital (Hospital Dept.) 70

M.

Markets, Faneuil and Quincy Markets (in charge of Assistant Commissioner of Real Property) 94
Marriage Certificates, Licenses (Registry Division, Health Dept.) 68
Mayor:
Office, staff of 48
City Record (Editorial Office) 48
Public Celebrations, etc. 48
Mayors of Boston, 1822 to 1956 . . . . . 148, 149
Medical Examiners (Suffolk County) 133
Mortuaries (Suffolk County) 133
Municipal Court:
Boston Proper 128, 129
Brighton, Charlestown, Dorchester 129, 130
East Boston, Roxbury, South Boston, West Roxbury . . 130
Justices of (regular and special) 128–130
Probation officers of 131–133

O.

Old South Association 125
Orators of Boston since 1771 . . . . . 153, 154
Overseers of Public Welfare 100
Temporary Home and Wayfarers' Lodge in charge of . . 100

P.

Parks and Recreation Department 77–88
Commissioners and chief officials of 77
Penal Institutions Department 89
Pensions for retired teachers 109, 110
Personnel, Supervisor of 49
Plan A Charter 14–41
Planning Department, City 59–62
Police Department 111, 112
Commissioner and chief officials of 111
Police Listing Board 64
Printing Section (Purchasing Division) 49

PAGE

Probate and Insolvency, Court of 128
Probation officers (Suffolk County) 131–133
Public Buildings (in charge of Assistant Commissioner of Real Property) 94
Public Health Council 67, 68
Public Improvement Commission (Public Works Dept.) . . 93, 94
Public Library (Library Dept.) 72–76
Public Safety Commission (Building Dept.) 56, 57
Public Works Department 89–94
Automotive Division of 90
Bridge Division of 90
Highway Division of 90, 91
Lamps, street, number and varieties maintained by . . 91
Sanitary Division of 91
Sewer Division of 91, 92
Survey Division of 92
Water Division of 92, 93
Purchasing Agent 49
Printing Plant 50

R.

Real Estate, Committee on Foreclosed 95
Real Property Department 94, 95
Refuse, removal of 91
Register of Deeds (Suffolk County) 126, 127
Registry Division (Health Dept.) 68
City Registrar of births, marriages and deaths . . . 68
Retirement Board, Boston 95
Roslindale (Wards 20 and 21):
Public Schools in 105
Roxbury (Wards 8–12):
Municipal Court of 130
Public Schools in 105

S.

Sanitary Division (Public Works Dept.) 91
School Buildings, Department of 110
School Committee 104–110
Department of, with officials 104
Elementary and Intermediate School districts . . . 105
High and Latin Schools 105
Industrial and special schools 106–109
Pensions and retirement funds for teachers . . . 109, 110
School Physicians and School Nurses 106
Special departments 105–109

PAGE
Seal of the City, origin of and present form 2, 3
Sewer Division (Public Works Dept.) 91, 92
Sheriff of Suffolk County 127
Sinking Funds, Board of Commissioners of 98
South Boston (Wards 6 and 7):
Municipal Court of 130
Public Schools in 105
South End (Wards 3, 4, 9):
Public Schools in 105
Suffolk County (County of Suffolk) 125–133
Superior Court, justices and clerks of 127, 128
Supreme Judicial Court, justices and clerks of 127
Survey Division (Public Works Dept.) 92

T.

Traffic Commission, Boston 96, 97
Treasury Department 97, 98
Collecting Division 98
Treasury Division 97

V.

Various City, County and State Officials 102, 103
Veterans' Graves and Registration, Supervisor of 99
Veterans' Services Department 99

W.

Water Division (Public Works Dept.) 92, 93
Water used in 1955, average gallons daily 93
Weights and Measures Division (Health Dept.) 68, 69
Welfare Department 100
West Roxbury (Wards 19 and 20):
Municipal Court of 130
Public Schools in 105
White Fund, George Robert 118–119

Z.

Zoning Adjustment, Board of (Building Dept.) 60–62
Members of 60, 61
Zoning Regulations 62

CITY OF BOSTON
ADMINISTRATIVE SERVICES DEPARTMENT
PRINTING SECTION

MINOR OFFICERS PAID BY FEES

APPOINTED FOR

THE TERM OF ONE YEAR, BEGINNING MAY 1, 1956.

CITY OF BOSTON,
OFFICE OF THE MAYOR, MARCH 14, 1956.

To the City Council.

GENTLEMEN:

Subject to confirmation by your Honorable Body, I hereby make the following appointments of minor officers paid by fees for the term of one year beginning with the first day of May, 1956. The appointments of all such officers not named herein are hereby revoked from and after April 30, 1956.

Respectfully,

J. B. HYNES,
Mayor.

The following-named persons to be Weighers of Coal for the term of one year beginning with the first day of May, 1956.

Philip Adelman, John F. Anglin, Joanne A. Ardito, Newton E. Atwood, William A. Baird, Eva Beggelman, Lawrence H. Berkard, Joseph R. Berkart, Richard E. Brodeur, Otis S. Brown, Robert A. Bruce, Walter E. Burke, William J. Buttlar, Agnes L. Canavan, Jesse C. Cann, Biagio Carabello, Chester E. Carrell, Frank

Caruso, John E. Cassidy, Sara L. Cleary, Carleton M. Cobb, Jr., Robert Cody, Walter W. Conly, Joseph Corrigan, Edward Coughlin, Joseph C. Coyne, Joseph R. Crawford, Daniel J. Crowley, John Farraher, Roslyn Feldman, Maurice G. Flahive, Leon Frank, Maurice J. Gallivan, Mary A. Glynn.

John F. Grady, Morris Green, Edmund A. Hancock, Herman E. Hare, William B. Harlow, Henry S. Harmon, Paul W. Henderson, Paul J. Hohman, Thomas E. Hughes, Thomas T. N. Irwin, Della F. Joyce, John F. Kane, Hyman Kawadler, William F. King, Morris Kristal, Dorothy Lehman, Richard L. Lessard, Robert Levine, Samuel Levine, Arnold Levitt, Albert Levitt, Joseph Linwood, Nathaniel C. Lord, Edward D. MacDonald, John L. MacHarrie, Charlotte D. MacNeil, James L. Maher, Mary H. McDonald, Leo F. McIsaac, Homer L. Mohr, Hugh E. Neill, Andrew B. Noel, Louis Novick.

David J. O'Connor, Lawrence F. O'Connor, Joseph A. O'Neill, Paul H. O'Shea, Horace Paisner, Charles D. Parrott, Peter P. Patalano, Robert E. Powers, Maurice F. Quinlan, Abraham J. Rabinovitz, Charles Rabinovitz, William J. Rode, Charles Sacks, Joseph M. Santis, George L. Sharkey, Frank Sirk, John L. Smith, John H. Sullivan, William J. Sullivan, Swen T. Swenson, Solomon Tamkin, James H. Thurston, William J. Tibbetts, Fritjof O. Torgerson, Albert A. Walsh, Julius L. Wilensky, Charles F. Williams, Harry L. Williams, Robert R. Williams, John L. Woods, Wallace R. Young, John Zanstuck.

The following-named persons to be Measurers of Wood and Bark for the term of one year beginning with the first day of May, 1956:

Robert Cody, George L. Keefe.

The following-named persons to be Measurers of Grain for the term of one year beginning with the first day of May, 1956:

Joseph L. Considine, Francis J. Dewey, Thomas L. Forrest, Gilbert J. Jackson, Jr., William H. McManus, John E. O'Brien, William O'Brien, Edward F. Reilly, John E. Stone, Francis J. White, Jr.

The following-named persons to be Weighers of Beef for the term of one year beginning with the first day of May, 1956:

Chester D. Black, William F. Callahan, James P. Conroy, Richard L. Fowle, Kenneth Lewis, William J. Raulinaitis.

The following-named persons to be Gaugers of Liquids for the term of one year beginning with the first day of May, 1956:

Frank M. Keenan, Warren T. Taylor.

The following-named persons to be Measurers of Leather for the term of one year beginning with the first day of May, 1956.

Harold R. Caro, John N. Gibbons, Edward R. Maxwell, Michael J. McDonough, George L. Runey.

The following-named persons to be Weighers of Goods for the term of one year beginning with the first day of May, 1956:

Lawrence J. Baird, Vincent J. Baker, Patrick J. Baldwin, Joseph R. Berkart, George F. Berry, Stanley Bezubka, Robert N. Black, Daniel P. Blake, Richard J. Braese, Richard E. Brodeur, Robert A. Bruce, Robert J. Buccigross, Francis J. Bullman, Collingswood Burgess, Walter E. Burke, John F. Cahill, Walter T. Cahill, Alfred Calabrese, John J. Callahan, Biagio Carabello, Robert J. Casey, James Charros, Walter H. Chick, James J. Ciampa, William S. Cleaves, Robert Cody, Walter F. Colbert, John Conley, Richard H. Cooper, Coleman Costello, Joseph C. Coyne, Dennis Crowe, Thomas A. Curley, Thomas V. Curley, Edmund G. Dalton, Jr., Alden G. DeCourcy, Joseph E. Delay, Frank DeMarco, Paul Dennis, Joseph F. Dunn, John A. Dunton, James J. Durkan, Josiah R. Dyer, Paul T. Edwards, Paul G. Ehlert, Carlton W. Ellms, Carlton W. Ellms, Jr., David C. Emond, Frederic H. Engdahl, Thomas J. Fay, Coleman Feeney, Ernest Fintonis, Daniel Fitzgerald, Patrick Flaherty, Patrick Flaherty, Thomas Flaherty.

Alfred N. Foley, Charles J. Freygang, Edwin H. Fritz, Maurice J. Gallivan, Thomas E. Gannon, Mary A. Glynn, Edward R. Gold, Fred J. Graham, Jr., Frederick J. Graham, Morris Green, Gerald T. Halligan, Harry Halperin, William B. Harlow, Henry S. Harmon, Norman M. Harris, Paul W. Henderson, Harold E. Hines, Robert H. Howett, Charles V. Hurley, C. Bruce Ilsley, Gilbert C. Jackson, Ben Kaufman, Michael Keane, Peter F. Keane, Edward V. Keenan, Frank M. Keenan, John F. Keller, Joseph P. Kelley, William Kenneally, John W. Kennedy, Norman P. Kennedy, Wilbur J. Kerr, Vincent M. Krowski, Albert Lacroix, Edward D. Landry, Keith A. Lennox, John S. Lentz, Lawrence J. Lewis, James J. Lordan, Joseph Lordan, Chester A. MacCullagh, John L. MacHarrie, Daniel J. MacKay, Charlotte D. MacNeil, Joseph P. Mahoney, Jr., William F. Maloney, John J. Manning, James J. McArdle, Patrick J. McCarrick, Joseph P. McCarron, Edward F. McCarthy, Mary H. McDonald, Thomas L. McDonough, John C. McLeod, Earl P. McMillen, William D. McVey,

Emanuel C. Mello, Homer L. Mohr, Jeremiah V. Murphy, Peter N. Nearhos, Lawrence J. Noble, Francis X. Nuzzo, James J. O'Halloran, Carl H. Olson, Paul H. O'Shea, Charles D. Parrott, Joseph Perry, Paul A. Pietroski, Leo W. Pistorino, George Powellock, William B. Powers, Abraham J. Rabinovitz, Charles Rabinovitz, Carl H. Rauscher, George A. Rauscher, George W. Rechel, John Regan, Herbert T. Richard, D. Stanley Richards, Francis A. Rogers, Nathen A. Rosen, Waino Rosengren, Max Sax, Donald R. Sherlaw, Michael Shoohigh, Philip C. Shute, Philip K. Shute, Frank Sirk, Henry T. Smith, John L. Smith, Franklin L. Steves, Holly J. Steves, Noble R. Steves, Garrett L. Sullivan, Timothy Sullivan, William J. Sullivan, Allan F. Sweeney, Swen T. Swenson, Randolph F. Taylor, Warren T. Taylor, John Templeton, Gerald Thurston, Anthony S. J. Tomasello, Charles J. Toye, James W. Urquhart, Francis A. Viscione, Francis J. VonEuw, Patrick J. Walsh, Maurice Weinograd, Elinor D. Welch, Francis J. White, Sr., George E. White, John M. Wilder, John Zanstuck.

City of Boston
Administrative Services Department
Printing Section

CONSTABLES AUTHORIZED TO SERVE CIVIL PROCESS

CITY OF BOSTON,
OFFICE OF THE MAYOR, MARCH 14, 1956.

To the City Council.

GENTLEMEN:

Subject to confirmation by your Honorable Body, I hereby appoint the following-named persons as constables of the City of Boston for the term of one year, beginning with the first day of May, 1956, authorized to serve civil process upon filing of bond.

The commissions of all constables authorized to serve civil process not named herein expire on April 30, 1956, and such constables are hereby removed from office from and after May 1, 1956, for the good of the service.

Respectfully,

J. B. HYNES,
Mayor.

CONSTABLES AUTHORIZED TO SERVE CIVIL PROCESS UPON FILING BOND.

Name	Address	Ward
Adelman, Samuel J.	20 St. Peter Street	19
Antonetti, Lawrence P.	40 Julian Street	13
Atwood, Henry	88 P Street	6
Baker, Samuel C.	101 Wellington Hill Street	14
Balunas, Alphonse A.	84 Dacia Street	13
Bearak, Saul I.	15 Gaston Street	12
Blaustein, Alfred	100 Willowwood Street	14
Bornstein, Abram	625 Warren Street	12
Bushlow, James M.	72 Joyce Kilmer Road	20
Canton, James A.	169 Glenway Street	14
Carter, Francis S.	40 W. Newton Street	9
Clemens, Morris	1711 Commonwealth Avenue	21
Cohen, Sidney	1 Hackensack Court	20
Cole, John D.	14 West Cottage Street	13
Concannon, Francis J.	10 Furnival Road	19
Connolly, Robert P.	4 Northdale Road	20
Courlang, George	42 Jones Avenue	14
Crawford, John M.	27 Washington Street	2
D'Arcy, John A.	63 Woodard Road	20
DeSimone, Edward A.	60 Bayswater Street	1
Donnelly, Joseph H.	550 Centre Street	19
Doody, Albert E.	48 Myopia Road	18
Fagone, Domenic	95 Hewlett Street	20
Flanagan, Newman A.	5 Cedar Street	17
Fritz, Hyman	20 Stratton Street	14
Golden, Roland W.	38 Regent Street	12
Goldkrand, Abner	48 Wenonah Street	12
Goldstein, Meyer	89 Claymoss Road	21
Gordon, Arthur N.	120 Riverway	4
Grassa, Salvatore	11 Copeland Street	12
Guberman, Maurice	20 Wales Street	14
Gurnon, Edward C.	24 Bellflower Street	7
Herbert, John W.	726 Saratoga Street	1
Hickey, James A.	59 Parsons Street	22
Hoffman, Edward I.	11 Lorne Street	14
Jackson, James	89 Munroe Street	12
Kaplan, David	93 Montebello Road	11
Keefe, Edward A.	20 Ely Road	16
Kelley, Robert J.	37 Brent Street	17
Kempton, Kenneth W.	27 Story Street	7
Kontrim, Bronis	120 Marine Road	7
Krafsur, Mark H.	447 Norfolk Street	14
Kravitsky, Nathan	306 Washington Street	14
Lambrenos, George D.	928 Parker Street	10
Lauria, C. Joseph	31 Appleton Street	5
Learner, Harold	2045 Commonwealth Avenue	22
Lesser, Charles I.	120 Corey Road	21
Levendorf, Louis	12 Hartwell Street	12
Linskey, Leonard	247 Walnut Avenue	11
Lubin, Alfred	36 Millet Street	17
Luongo, Anthony	1097 Saratoga Street	1
Macchia, Frank J.	770 East Fourth Street	6
Maffei, Salvatore	11 Orient Avenue	1

NAME	ADDRESS	WARD
Mason, Martin E.	447 Park Drive	21
McCarthy, Paul H.	19 Savin Hill Court	13
Melville, Francis J., Jr.	10 Auburn Street	2
Mitchell, Frank A.	7 Bruce Street	16
Munson, Norman L.	71 Westland Avenue	4
Murphy, John J.	100 Wellsmere Road	18
Oppenheim, Louis H.	16 Cummings Road	21
Palermo, Andrew J.	18 Bloomfield Street	17
Peters, William G.	9 Medford Court	3
Phillips, Phillip S.	829 Blue Hill Avenue	14
Pierce, George N.	15 Atherton Street	11
Pinta, Edward J.	11 Fowler Street	14
Rafferty, Raphael R.	140 West Canton Street	4
Raffone, Andrew A.	644 West Roxbury Parkway	20
Ricupero, Dennis C.	224 Chelsea Street	1
Ridlon, Oscar G.	236 Lamartine Street	19
Rockett, Edward J.	565 Adams Street	16
Romanos, George M., Jr.	37 St. John Street	19
Schrank, Jacob E.	735 V. F. W. Parkway	20
Schrank, Joseph P.	735 V. F. W. Parkway	20
Shack, Francis C.	22 Delle Avenue	10
Shaffer, Milton	28 Duke Street	14
Shaw, Frank	12 Codman Street	17
Sheehan, Edward W.	26 Burgoyne Street	16
Sheinfield, Sidney J.	166 Rosseter Street	14
Shulman, Isaac	128 Devon Street	14
Silver, Allen E.	1451 Blue Hill Avenue	18
Simansky, Joseph	77 Nightingale Street	14
Small, Leon	98 Hemenway Street	4
Smith, Clifford L.	11 Euclid Street	17
Smith, Harry	526 Massachusetts Avenue	9
Sousa, John A.	195 Brooks Street	1
Spack, Solomon	129 Callender Street	14
Stanton, Arthur C.	28 Quint Avenue	21
Sticco, Quirino	72 Bowdoin Street	3
Suvalle, Jerome	355 Corey Street	20
Tackeff, Benjamin J.	559 V. F. W. Parkway	20
Tatel, William	8 Fayston Street	13
Tavella, Frank	158 Bremen Street	1
Tepper, William	103 Colborne Road	21
Todisco, Joseph	149 Paris Street	1
Vasil, Roman J.	11 Granada Avenue	18
Wernick, Laurence	1 Franklin Garden	12
Williams, Sidney	37 Winthrop Street	12
Yacker, Louis	1999 Commonwealth Avenue	22
Zuccaro, Frank	75 Cottage Street	1

CITY OF BOSTON
ADMINISTRATIVE SERVICES DEPARTMENT
PRINTING SECTION

[Document 30 — 1956.]

APPROPRIATION AND TAX ORDERS FOR CURRENT EXPENSES OF THE CITY AND COUNTY FOR THE FINANCIAL YEAR 1956 PASSED BY THE CITY COUNCIL UP TO APRIL 4, 1956.

APPROPRIATIONS AND TAX ORDERS FOR THE FINANCIAL YEAR 1956.

IN CITY COUNCIL, April 2, 1956.

Ordered, That to meet the current expenses payable during the financial year beginning with the first day of January, 1956, for performing the duties and exercising the powers devolved by statute or ordinance, or by vote of the City Council during the year, upon the City of Boston, or County of Suffolk, or the departments or officers thereof, the respective sums of money specified in the tables and schedules hereinafter set out be, and the same are, hereby appropriated for the several departments and for the objects and purposes hereinafter stated.

Ordered, That the appropriation for Water Service, current expenses, and the payment to the state, under the provisions of chapter 488 of the Acts of 1895, and acts in addition or amendment thereto, and for the interest and debt requirements or for loans issued for water purposes, be met by the income of said works and any excess over income from taxes; that the appropriation for the Sumner Traffic Tunnel be met by the income from tolls and any excess over income from taxes, in accordance with the provisions of section 11, chapter 297, of the Acts of 1929, as amended by chapter 74 of the Acts of 1935; that appropriations for the maintenance and operation of parking meters and the regulation of parking and other traffic activities incident thereto, be met by the income from parking meter fees; that the other appropriations hereinafter specified be met out of the money remaining in the treasury at the close of business on December 31, 1955, exclusive of the money raised by loan or needed to carry out the requirements of any statute, gift, trust or special appropriation; by the income of the financial year beginning January 1, 1956; by taxes on the polls and estates in the City of Boston; and by the proceeds of any duly authorized loans.

Ordered, That all sums of money which form no part of the income of the city, but shall be paid for services rendered or work done by any department or division for any other department or division, or for any person or corporation other than the City of Boston, be paid into the general treasury, and that all contributions made to any appropriation be expended for the objects and purposes directed by the several contributors thereof.

Ordered, That all taxes raised to meet the appropriations of the city, and all taxes assessed for meeting the city's proportion of the state tax for the year 1956, or for any other taxes or assessments payable to the Commonwealth, shall be due and payable on July 1, 1956. Interest shall be charged at the rate of 4 per cent per annum and computed from October 1, 1956, on all real estate and personal property taxes remaining unpaid after November 1, 1956, and assessed and payable in the year 1956, before said November 1, 1956, until such taxes are paid. All interest which shall have become due on taxes shall be added to and be part of such taxes.

Ordered, That except as the appropriation for any purpose or item shall be increased by additional appropriations or transfers lawfully made, no money shall be expended by any department for any of the purposes or items designated in the tables and schedules hereinafter set out in excess of the amount set down as appropriated for such specific purpose or item.

CITY BUDGET

Appropriation	Total	1 Personal Services	2 Contractual Services	3 Supplies and Materials	4 Current Charges and Obligations	5 Equipment	7 Structures and Improvements	8 Land and Non-Structural Improvements to Land	Special Appropriations
GENERAL GOVERNMENT									
Legislative and Executive									
1-01-11 Mayor, Office Expenses	$148,956 00	$111,796 00	$8,100 00	$8,160 00	$20,500 00	$400 00	—	—	—
1-01-94 Conventions and Entertainment of Distinguished Guests	75,000 00	—	—	—	—	—	—	—	$75,000 00
1-01-95 Public Celebrations	120,000 00	—	—	—	—	—	—	—	120,000 00
1-13-77 U. S. Bond Allotment Plan	29,000 00	—	—	—	—	—	—	—	29,000 00
1-13-78 Civic Improvement Committee	11,808 00	—	—	—	—	—	—	—	11,808 00
1-01-12 City Council	137,088 00	127,068 00	4,430 00	5,100 00	190 00	300 00	—	—	—
1-01-13 City Council Proceedings	16,000 00	—	16,000 00	—	—	—	—	—	—
Elections									
1-01-21 Election Department	551,450 00	404,260 00	119,830 00	21,650 00	5,400 00	310 00	—	—	—
Finance									
1-01-31 Auditing Department	321,158 00	294,000 00	6,500 00	10,700 00	9,758 00	200 00	—	—	—
1-01-35 Equalization Survey	75,000 00	—	—	—	—	—	—	—	75,000 00
1-01-36 Assessing Department	700,835 00	595,900 00	72,560 00	27,800 00	4,290 00	285 00	—	—	—
1-01-37 Collecting Division, Treasury Department	251,801 00	197,300 00	9,855 00	38,031 00	5,832 00	783 00	—	—	—
1-01-38 Treasury Division, Treasury Department	225,289 00	177,600 00	24,825 00	13,025 00	9,519 00	320 00	—	—	—
1-01-39 Board of Sinking Fund Commissioners, Treasury Department	2,750 00	2,200 00	—	400 00	150 00	—	—	—	—
Administrative Services									
1-01-40 Administrative Services Department	1,030,850 00	784,120 00	105,078 00	120,520 00	5,107 00	1,025 00	—	—	15,000 00
Law									
1-01-51 Law Department	414,939 00	336,000 00	70,624 00	5,550 00	1,965 00	800 00	—	—	—
Recording and Reporting									
1-01-61 City Clerk Department	86,211 00	75,741 00	5,235 00	4,843 00	167 00	225 00	—	—	—
1-01-62 City Documents	35,000 00	—	35,000 00	—	—	—	—	—	—
Planning									
1-01-70 City Planning	97,230 00	91,060 00	4,550 00	840 00	590 00	190 00	—	—	—
General Government Buildings									
1-01-80 Real Property Department	1,216,022 00	740,342 00	286,855 00	51,815 00	70,540 00	1,470 00	$65,000 00	—	—
Miscellaneous General Government									
1-01-91 Boston Retirement Board	122,585 00	95,595 00	23,350 00	3,400 00	150 00	90 00	—	—	—
1-01-93 Finance Commission	59,930 00	44,670 00	2,655 00	525 00	11,780 00	300 00	—	—	—
1-01-96 Compensation Plan Amendments	337,500 00	—	—	—	—	—	—	—	337,500 00

PUBLIC SAFETY									
POLICE									
1-02-11 Police Department	$14,493,850 00	$13,650,000 00	$424,600 00	$394,200 00	$10,250 00	$14,800 00	—	—	—
FIRE									
1-02-21 Fire Department	10,596,358 00	9,884,000 00	229,630 00	371,115 00	6,361 00	105,252 00	—	—	—
PROTECTIVE INSPECTION AND REGULATION									
1-02-30 Building Department	682,044 00	613,556 00	57,050 00	9,725 00	113 00	100 00	—	—	$1,500 00
MILITARY AND CIVILIAN DEFENSE									
1-02-41 Civil Defense Activities	76,882 00	56,382 00	16,550 00	3,950 00	—	—	—	—	—
OTHER									
1-02-51 Boston Traffic Commission	672,530 00	523,300 00	67,350 00	76,200 00	680 00	5,000 00	—	—	—
1-02-52 Licensing Board	111,195 00	90,104 00	4,835 00	5,365 00	10,641 00	250 00	—	—	—
PUBLIC WORKS									
1-03-00 Public Works Department	10,102,586 00	5,135,100 00	4,288,705 00	374,165 00	10,950 00	3,666 00	$290,000 00	—	—
HEALTH									
1-05-00 Health Department	1,904,481 00	1,556,611 00	207,700 00	70,375 00	3,365 00	5,630 00	60,800 00	—	—
HOSPITALS									
1-06-00 Hospital Department	17,619,423 00	12,296,000 00	1,223,975 00	3,331,392 00	14,399 00	97,107 00	656,550 00	—	—
PUBLIC WELFARE									
GENERAL WELFARE									
1-07-10 Welfare Department	22,766,076 00	1,534,344 00	116,995 00	109,665 00	21,002,431 00	2,641 00	—	—	—
AID TO NEEDY VETERANS									
1-07-40 Veterans' Services Department	2,011,417 00	319,403 00	10,181 00	6,200 00	1,675,399 00	234 00	—	—	—
LIBRARIES									
1-10-11 Library Department	3,270,310 00	2,573,600 00	212,415 00	351,970 00	72,840 00	59,485 00	—	—	—
PARKS AND RECREATION									
1-11-00 Parks and Recreation Department	3,588,330 00	2,660,000 00	350,575 00	314,510 00	10,535 00	22,710 00	25,000 00	$205,000 00	—
MISCELLANEOUS									
1-13-31 Executions of Court, Damage Claims and Reimbursements	350,000 00	—	—	—	—	—	—	—	350,000 00
1-13-41 Workmen's Compensation Service	34,067 00	33,382 00	140 00	500 00	45 00	—	—	—	—
1-13-42 Workmen's Compensation	200,000 00	—	—	—	—	—	—	—	200,000 00
1-13-61 City Record, Publication of	58,774 00	8,574 00	50,000 00	200 00	—	—	—	—	—
1-13-74 Pensions and Annuities—City	4,580,000 00	—	—	—	—	—	—	—	4,580,000 00
1-23-31 Snow Removal	400,000 00	—	—	—	—	—	—	—	400,000 00
1-25-11 Federal Public Health Program	9,448 00	—	—	—	—	—	—	—	9,448 00
1-33-73 Reserve Fund	150,000 00	—	—	—	—	—	—	—	150,000 00
1-71-58 Boston Housing Authority	27,000 00	—	—	—	—	—	—	—	27,000 00
GRAND TOTAL	$99,771,173 00	$55,012,008 00	$8,056,148 00	$5,731,891 00	$22,963,947 00	$323,573 00	$1,097,350 00	$205,000 00	$6,381,256 00

COUNTY BUDGET

Appropriation	Total	1 Personal Services	2 Contractual Services	3 Supplies and Materials	4 Current Charges and Obligations	5 Equipment	7 Structures and Improvements	Special Appropriations
GENERAL GOVERNMENT								
Recording and Reporting								
4-01-65 Registry of Deeds	$424,260 00	$398,285 00	$6,725 00	$18,300 00	$650 00	$300 00	—	—
General Government Buildings								
4-01-82 County Courthouse (Custodian)	669,273 00	490,000 00	71,715 00	45,580 00	936 00	1,042 00	$60,000 00	—
1-01-84 Buildings Division, Real Property Department	207,200 00	150,000 00	30,500 00	7,500 00	600 00	600 00	18,000 00	—
Miscellaneous General Government								
4-01-97 Compensation Plan Amendments	17,500 00	—	—	—	—	—	—	$17,500 00
CORRECTION								
Correctional Institutions								
4-08-11 Jail	461,958 00	344,160 00	19,448 00	72,275 00	1,060 000	215 00	24,800 00	—
4-08-12 Central Office, Penal Institutions Department	79,597 00	78,284 00	417 00	860 00	36 00	—	—	—
4-08-13 House of Correction, Penal Institutions Department	979,444 00	533,319 00	33,400 00	354,400 00	7,000 00	2,000 00	49,325 00	—
4-08-14 Middlesex County Training School	115,000 00	—	—	—	—	—	—	115,000 00
JUDICIAL								
Central Courts								
4-12-11 Supreme Judicial Court	114,830 00	88,000 00	25,180 00	1,350 00	100 00	200 00	—	—
4-12-12 Superior Court, General Expenses	107,504 00	101,589 00	1,280 00	1,335 00	—	3,300 00	—	—
4-12-13 Clerk's Office, Superior Court, Civil Session	740,595 00	462,335 00	263,502 00	14,000 00	158 00	600 00	—	—
4-12-14 Criminal Session, Superior Court	637,906 00	358,245 00	269,698 00	8,035 00	128 00	1,800 00	—	—
4-12-15 Municipal Court, City of Boston	963,071 00	897,000 00	28,105 00	35,855 00	911 00	1,200 00	—	—
4-12-16 Boston Juvenile Court	110,232 00	102,417 00	5,737 00	1,500 00	328 00	250 00	—	—
4-12-17 Probate Court	66,532 00	28,907 00	18,925 00	18,000 00	—	700 00	—	—
4-12-18 Court Officers' Division, Superior Court	400,123 00	384,580 00	1,900 00	13,350 00	293 00	—	—	—
4-12-19 Probation Department, Superior Court, Criminal Session	158,343 50	151,016 00	4,244 50	2,805 00	183 00	95 00	—	—
District Courts								
4-12-21 Municipal Court, Charlestown District	68,979 00	63,226 00	3,146 00	2,300 00	107 00	200 00	—	—
4-12-22 East Boston District Court	67,617 00	61,204 00	2,951 00	3,220 00	92 00	150 00	—	—
4-12-23 Municipal Court, South Boston District	69,870 00	64,257 00	3,433 00	1,810 00	187 00	183 00	—	—
4-12-24 Municipal Court, Dorchester District	110,546 00	103,775 00	3,835 00	2,560 00	176 00	200 00	—	—
4-12-25 Municipal Court, Roxbury District	281,311 00	258,373 00	11,100 00	11,120 00	418 00	300 00	—	—
4-12-26 Municipal Court, West Roxbury District	85,648 00	79,916 00	3,122 00	2,300 00	110 00	200 00	—	—
4-12-27 Municipal Court, Brighton District	56,263 00	50,727 00	1,625 00	3,425 00	86 00	400 00	—	—
4-12-28 District Court of Chelsea	76,969 00	71,214 00	2,105 00	3,365 00	110 00	175 00	—	—
Medical Examinations								
4-12-31 Medical Examiner Service, Northern Division	46,160 00	40,700 00	3,550 00	1,650 00	—	260 00	—	—
4-12-32 Medical Examiner Service, Southern Division	28,533 00	23,501 00	3,900 00	928 00	179 00	25 00	—	—
4-12-33 Associate Medical Examiner Service, Northern Division	4,938 00	3,920 00	930 00	80 00	8 00	—	—	—
4-12-34 Associate Medical Examiner Service, Southern Division	4,738 00	3,920 00	730 00	80 00	8 00	—	—	—

OTHER								
4-12-41 Social Law Library	$2,000 00	—	—	$2,000 00	—	—	—	—
4-12-42 Mental Illness	50,000 00	—	$49,875 00	125 00	—	—	—	—
MISCELLANEOUS								
4-13-75 Pensions and Annuities	172,000 00	—	—	—	—	—	—	$172,000 00
GRAND TOTAL	$7,378,940 50	$5,392,870 00	$871,078 50	$630,108 00	$13,864 00	$14,395 00	$152,125 00	$304,500 00

INCOME DEPARTMENTS BUDGET

APPROPRIATION	Total	1 Personal Services	2 Contractual Services	3 Supplies and Materials	4 Current Charges and Obligations	5 Equipment	7 Structures and Improvements	Special Appropriations
1-01-37 Collecting Division, Treasury Department (Water Service)	$132,195 00	$119,300 00	$2,100 00	$9,070 00	$1,725 00	—	—	—
1-03-52 Automotive Division, Public Works Department (Water Service)	91,200 00	44,000 00	6,000 00	26,000 00	2,200 00	$13,000 00	—	—
3-71-11 Sumner Traffic Tunnel, Public Works Department	683,830 00	448,200 00	183,400 00	40,430 00	1,100 00	10,700 00	—	—
3-71-12 Water Service, Public Works Department	2,457,025 00	1,458,800 00	430,800 00	234,925 00	20,000 00	112,500 00	$200,000 00	—
3-71-16 Pensions and Annuities	250,000 00	—	—	—	—	—	—	$250,000 00
GRAND TOTAL	$3,614,250 00	$2,070,300 00	$622,300 00	$310,425 00	$25,025 00	$136,200 00	$200,000 00	$250,000 00

In City Council April 2, 1956. The foregoing appropriations and tax orders for current expenses of the city, county, and income departments were passed, yeas nine.

W. J. MALLOY,
City Clerk.

Approved April 3, 1956.

J. B. HYNES,
Mayor.

IN CITY COUNCIL, January 3, 1956.

Ordered, That the sum of thirty-eight thousand dollars ($38,000) be, and hereby is, appropriated to be expended by the Mayor's Fair Rent Committee in the prosecution of its duties, said sum to be raised by taxation on the polls and estates of the City of Boston and that all orders hereinafter passed by the City Council relating to appropriations, taxes and interest thereon apply to the appropriation and taxes herein provided for.

In City Council January 3, 1956. Passed, yeas nine.
Approved by the Mayor January 4, 1956.

IN CITY COUNCIL, January 9, 1956.

Ordered, That pursuant to the provisions of Section 26Q and 26 BBB of Chapter 121 of the General Laws, the sum of ten thousand and no/100 dollars ($10,000) be, and the same hereby is, appropriated to be expended by the Boston Housing Authority, said sum to be raised by taxation on the polls and estates of the City of Boston, and that all orders hereinafter passed by the City Council relating to appropriations, taxes and interest thereon apply to the appropriation and taxes herein provided for. Said appropriation is to be used in the preparation of plans and estimates in connection with the submission to the federal government of one or more applications for loans and grants for urban renewal projects under federal legislation.

In City Council January 9, 1956. Passed, yeas eight, nays none.

Approved by the Mayor January 10, 1956.

IN CITY COUNCIL, February 20, 1956.

Ordered, That the sum of money specified for the Health Department in the schedule hereinafter set out be, and hereby is, appropriated for the purpose hereinafter specified, said sum to be raised by taxation on the polls and estates of the City of Boston, and that all orders heretofore or hereinafter passed by the City Council relating to appropriations, taxes and interest thereon apply to the appropriations and taxes herein provided for.

HEALTH DEPARTMENT

1. Personal Services $28,000

In City Council February 20, 1956. Passed, yeas eight, nays none.

Approved by the Mayor February 23, 1956.

CITY OF BOSTON,
OFFICE OF THE CITY CLERK, April 4, 1956.

A true copy of all appropriation orders for current expenses of the city and county passed by the City Council for the year 1956 up to the above date.

Attest:

City Clerk.

SUMMARY.

	1956 Appropriations
CITY MAINTENANCE	$99,771,173 00
COUNTY MAINTENANCE	7,378,940 50
INCOME DEPARTMENTS	3,614,250 00
TOTAL	$110,764,363 50
MAYOR'S FAIR RENT COMMITTEE	38,000 00
BOSTON HOUSING AUTHORITY	10,000 00
HEALTH DEPARTMENT	28,000 00
GRAND TOTAL	$110,840,363 50

ORDINANCES OF 1956, CHAPTER 1.

ESTABLISHING A PUBLIC HEALTH COUNCIL AND ESTABLISHING ITS POWERS AND DUTIES.

In the Year Nineteen Hundred and Fifty-six

Be it ordained by the City Council of Boston, as follows:

Chapter 17 of the Revised Ordinances of 1947, as most recently amended by section 31 of chapter 2 of the Ordinances of 1954, is hereby further amended by inserting after section 3 the following section:

Section 3A. There shall also be in the health division a board, known as the Public Health Council, consisting of nine members appointed by the mayor, of whom at least one shall be a registered physician, one a registered dentist, one a representative of an industry engaged in handling food, one a representative of another industry, one a representative of labor, and one a housewife. The members of the public health council first appointed shall serve, according to the provisions of their respective appointments, for terms commencing upon their respective dates of appointment and expiring, in the case of three members, one year, in the case of three other members, two years, and in the case of three other members, three years, from May 1, 1956. As the term of any such member,

or of any subsequent member, expires, his successor shall be appointed by the mayor for a term of three years. Any vacancy in the office of a member shall be filled by the mayor for the unexpired term. The mayor shall from time to time designate one of the members of the public health council as chairman and another as vice chairman. The members of the public health council shall serve without compensation.

It shall be the duty of the public health council (*a*) to make, upon its own initiative or at the request of the mayor, the director of administrative services or the health commissioner, studies and recommendations with respect to the organization, activities, policies, procedures and budget of the health division, (*b*) to review from time to time such rules and regulations of the health commissioner as may then be in force and report to the health commissioner its findings with respect to the adequacy thereof and its recommendations, if any, for the amendment or repeal thereof or for new rules and regulations, and (*c*) to advise the health commissioner on such matters within the scope of his duties as he may refer to said council.

The public health council shall not be subject to the supervision or control of the health commissioner; nor shall it take part in the conduct of the executive or administrative business of the health department; but unless otherwise ordered by the mayor, it shall not communicate with the mayor, or make any annual or other report, except through the health commissioner.

In City Council, March 26, 1956. Passed.

W. J. Malloy, *City Clerk.*

Approved March 27, 1956.

J. B. Hynes, *Mayor.*

A true copy.
Attest:

City Clerk.

JURY LIST
1956.

The following is a list of names of persons liable to serve as Jurors, such list having been prepared by the Board of Election Commissioners of Boston in accordance with the provisions of law.

DAVID LASKER,
GERTRUDE A. PFAU,
JOSEPH RUSSO,
PERLIE DYAR CHASE,
Board of Election Commissioners.

City Hall Annex,
Boston, June 28, 1956.

Attest:

Secretary.

WARD 1.

Addorio, Santino P., 180 Chelsea St., Salesman, H. P. Hood & Sons, Charlestown.
Aiello, Frank, 173 Maverick St., General Work, Wellington Cramer, 152 Orleans St., E. Boston.
Alba, Alma, 12 Henry St., I.B.M. Key Operator, Jordan Marsh, 31 Bedford St., Boston.
(Husband) Escort Service, V. A., V. A. Hospital, Jamaica Plain.
Albanese, John L., 259 Chelsea St., Ind. Engineering, Ultrasonic Corp., Memorial Drive, Cambridge.
Alfano, Generoso, 117 Lexington St., Army Auditor, Army Audit Agency, Army Base, Boston.
Amero, William, 13 Princeton St., Ship Carpenter, Beth. Ship Building, East Boston.
Annese, Carlo, 69 Lubec St., Glazier, C. Wittermore, 16 Ashburton Pl., Boston.
Apicco, James, 141 Havre St., Shoemaker, National Ballet Shoe Co., Boston.
Apicco, Michael, 52 Marion St., Cushion Maker, Diamond Parlor Furn., 149 Staniford St., Boston.
Arbia, Ernest, 420 Chelsea St., Presser, Shapiro and Gordon, Binney St., Cambridge.
Avellar, John F., 34 Neptune Rd., Maintenance Mechanic, Flash Chemical Co., 160 Second St., Cambridge.
Azzatto, Thomas J., 22 Bremen St., Mechanic, Boston Consolidated Gas Co., 100 Arlington St., Boston.

Bacciola, Theodore, 147 St. Andrew Rd., Electronics Engineer, U. S. Navy Dept., Howard St., Quincy.
Baker, Donald A., 309 Lexington St., Machinist, C. E. Clarke & Co., 1934 Revere Beach Pkwy., Everett.
Baldi, Tullio J., 1062 Bennington St., Insurance Agent, Northwestern Mutual Life Ins. Co., 585 Boylston St., Boston.
Barbaro, Eugene, 182 Cottage St., Fish Cutter, Boston Fish Co., S. Boston.
Barbero, James, 173 Brooks St., Clerk, Daniel Siraco, 257 Princeton St., E. Boston.
Barresy, Alice A., 174 Chelsea St., Saleswoman, Jordan Marsh Co., Washington St., Boston.
Barrett, John E., 436 Meridian St., Machinists, Geo. T. McLaughlin Co., 120 Fulton St., Boston.
Barrett, Thomas A., 133 Putnam St., Electrician, Boston Naval Shipyard, Charlestown.
Barry, John, 117 Falcon St., Toll Collector, Mystic River Bridge Authority, Charlestown.

Ward 1, continued.

Bell, George F., 188 Faywood Av., Mail Clerk, U. S. Post Office, Milk St. Boston.
Bellabona, Theresa, 2nd R 223 Princeton St., Inspector, Panco Rubber Co., Highland Av., Chelsea.
Berry, George F., 755 Saratoga St., Weigher, E. T. Robertson & Son, 113 State St., Boston.
Bertulli, Patrick, 47 Beachview Rd., Pump Mechanic, Jenney Mfg. Co., 250 Boylston St., Newton.
Bianchi, Angelo M., 24 Chelsea St., Machinist, Amory Foundry, 380 Amory St., Boston.
Bisson, Mary I., 69 St. Andrew Rd., Operator, New England Tel. & Tel. Co., 125 Milk St., Boston.
(Husband) Painter, A. D. Howlett Co., Worcester St., Boston.
Bolivar, Herbert H., 409 Frankfort St., Carpenter, Robert Sanorecchior, 11 High St., Revere.
Bonito, Daniel J., 93 Faywood Av., Buyer, National Ballet, 470 Atlantic Av., Boston.
Bonzagni, Leo A., 292 Bennington St., Vault Attendant, First National Bank, Temple Pl., Boston.
Borden, Albert L., 208 Lexington St., Welder, Charles F. Dagles, 163 Orleans St., E. Boston.
Botchie, Paul R., 336 Meridian St., Laborer, Roffi and Swanson, Inc., 311 Eastern Av., Chelsea.
Boudreau, Elmer S., 1092 Bennington St., Cleaner, American Airlines, Logan Airport, E. Boston.
Brennan, Leo F., 180 Faywood Av., Electronic Technician, Boston Naval Shipyard, Boston.
Broussard, James E., 105 Falcon St., Manager, Chamberlain, 301 Southampton St., Boston.
Brown, Robert R., 27 W Eagle St., I. B. M. Supervisor, Boston Naval Shipyard, Charlestown.
Browne, Kenneth R., 130 Sumner St., Speedometer Repairman, Boston Speedometer Service Co., 116 Brighton Av., Allston.
Buccieri, Charles C., 371 Sumner St., Mechanic, Boston Naval Shipyard, Charlestown.
Burke, John P., 186 Chelsea St., Foreman, Socony Mobil Oil Co., Inc., 580 Chelsea St., East Boston.
Burke, Theresa M., 282A Lexington St., Supervisor, New England Tel. & Tel., Saratoga St., E. Boston.
Burns, Edward J., 319 Bennington St., Shipfitter, Boston Naval Shipyard, Charlestown.
Buttiglieri, Filomena, 191 London St., Candy Maker, New England Confectionery, Cambridge.

Caggiano, Frank S., 376 Bremen St., Stationary Engineer, Boston College, 140 Comm. Av., Newton, Mass.
Cahill, Frederick C., 217 Paris St., Laborer, U. S. Weights & Measures, India Wharf, Boston.

Ward 1, continued.

Caldarelli, Natale, 34 Frankfort St., Baker, Boschetto Bakery, 4172 Washington St., Boston.

Caliri, Joseph S., Jr., 58 Chelsea St., Cabinet Maker, Scott & Duncan, 504 Dudley St., Roxbury.

Calla, Albert J., 87 Marion St., Manager, Albert J. Calla, 74 Lexington St., E. Boston.

Camarda, James, 252 Saratoga St., Cutter, Leopold Morse Co., 217 Friend St., Boston.

Cambria, Pasquale, 264 Sumner St., Baker, Mary LaCascaus, 37 Princeton St., E. Boston.

Campagna, Robert W., 3 Seaver St., Sr. Engineering Aide, Mass. Dept. of Public Works, 100 Nashua St., Boston, Mass.

Campatelli, Joseph J., 1189 Bennington St., Supt. Air Conditioning, Tri-Rad Corp., 240 Arlington St., Chelsea.

Caprio, John A., Jr., 113 Eutaw St., Butcher-Cook, John Hancock Ins. Co., Berkeley St., Boston, Mass.

Carabello, Angelo J., 10 Henry St., Chef, Gillette Safety Razor Co., 15 W. First St., S. Boston.

Cardarelli, Michael, 70 Byron St., Radio & T. V. Serviceman, Tobin TV, 115 North St., Salem.

Cardillo, Joseph A., 77 Byron St., Electrician, Bethlehem Shipyard Co., 226 Marginal St., E. Boston.

Caristo, Joseph David, 74 Grady Ct., Clerk, Auto Parts, Genuine Parts Co., 325 Vassar St., Cambridge.

Caton, Joseph, 226 Maverick St., Ink Maker, International Printing Ink, 175 Albany St., Cambridge.

Cecchinelli, Frank F., 234 Meridian St., Cutter, Bill Rosen, Quality Box, New St., East Boston, Mass.

Celeste, Joseph, 1059 Saratoga St., Carpet Layer, Maverick Radio, 63 Maverick Sq., E. Boston.

Chapman, William F., 1205 Bennington St., Printer, Bentill Press, 493 C St., S. Boston.

Chase, George, 266 Paris St., Machinist, Boston Naval Shipyard, Charlestown.

Chiampa, Anthony, 86 Lexington St., Wiper, Boston & Maine Railroad Co., Boston.

Chrystal, John E., 75 Montmorenci Av., Chemist, Raytheon Manufacturing Co., 75 N Beacon St., Watertown.

Ciampa, Carmen, 98 Everett St., Dispatcher, American Airline Sky Chief, 393 Maverick St., E. Boston.

Ciampi, Armando L., 119 Barnes Av., Welder, U. S. Government, Navy Yard, Boston, Mass.

Cianci, William, 25 Barnes Av., Musician, Water Follies, 120 Boylston St., Boston.

Ciarcia, Manuel, 8 Chelsea St., Cutter, Dorchester Brass Foundry, Inc., 1550 River St., Hyde Park.

Cicco, Albert, 24 Neptune Rd., Presser, Lynn Steam Laundry, 14 Bennett St., Lynn, Mass.

Ward 1, continued.

Clee, Arthur, 504 Sumner St., Presser, Piciariello & Singer, Orleans St., E. Boston.

Clingen, Mildred A., R 35 Chaucer St., File Clerk, Boston Manufacturers Mutual Fire Insurance Co., 60 Batterymarch St., Boston.

Colbert, Edward J., 447 Bennington St., Stationary Engineer, Boston Gas Co., 100 Arlington St., Boston.

Colella, Bernard, 103 Leyden St., Supervisor, New England Confectionery Co., 254 Mass. Av., Cambridge.

Connors, Albert, 116 Brooks St., Assembler, Boston Lockport Block Co., 100 Condor St., E. Boston.

Conti, Dorothy, 15 Cottage St., Packer, Gustin & Kramer, 74 Cummington St., Boston.

Conway, Thomas, 3 Chaucer St., Mail Handler, U. S. Government, South Postal Station, Boston.

Cooper, Morris A., 65 Grady Ct., Stockman, Neisner Bros., Inc., 349 Washington St., Boston.

Costa, Anthony, 64 Bennington St., Printer, Folding Box, Inc., 53 Wareham St., Boston.

Costantino, Antonio, 223 Orient Av., Rigger, Bethlehem Steel, Marginal St., E. Boston.

Costantino, Vincenzo G., 131 Everett St., Warehouseman, John Carter & Co., 420 Rutherford Av., Charlestown.

Cotte, Nunzio, 74 Bayswater St., Clerk, Standard Hardware Co., 295 Bennington St., E. Boston.

Crane, Joseph A., 111 St. Andrew Rd., Superintendent, Boston Gas Co., 100 Arlington St., Boston.

Craven, Louis, 15 Condor St., Watchman, Chelsea Clock, 284 Everett Av., Chelsea.

Cronin, Dennis L., 266 E. Eagle St., Carpenter, United Realty Co., 43 Leon St., Roxbury.

Crouse, Spurgeon Earle, 162 Marion St., Printer, S. E. Crouse, 47 Morris St., E. Boston.

Crumley, Francis, 184 Bennington St., Counterman, White Tower Management Co., 336A Mass. Av., Boston.

Cultrera, Samuel, 126 Putnam St., Foreman, Versatile Co., 393 Main St., Melrose.

Cuneo, Catherine, 97 Byron St., Marker, Gilchrist & Co., Washington St., Boston.

Dalelio, John J., 209 Paris St., Chauffeur, U. S. Government, U. S. Mail, A St., S. Boston.

Daley, Michael Leo, 648 Saratoga St., Carpet Cutter, Coleman Levin Co., 138 Portland St., Boston.

D'Amore, Frederick B., 75 Webster St., Insurance Broker, Self Employed, 120 Milk St., Boston.

Danna, Benjamin M., 142 Gore St., Machinist, Boston Naval Shipyard, Boston.

Ward 1, continued.

Danna, James John, 49 Everett St., Director, Trinity Neighborhood House, 406 Meridian St., E. Boston.

D'Apolito, Pasquale, 60 Bennington St., Machinist, U. S. Naval Shipyard, Boston, Mass.

DeBeneditto, John, 63 St. Andrew Rd., Protection, William Filene & Sons, Inc., 426 Washington St., Boston.

DeDeo, Violetta, 133 Princeton St., Secretary, Gilchrist, Washington St., Boston.

DeGregorio, Albert, 561 Bennington St., Repairman, General Electric Co., Porter St., E. Boston.

Delaney, Thomas M., 740 Bennington St., Foreman, National Biscuit Co., 190 Albany St., Boston.

DelSordo, Ralph, 205 Princeton St., Salesman, King Arthur Clothes, Washington St., Boston.

DeMarino, Philip, 102 Chelsea St., Agent, Boston Mutual Life Ins. Co., 5 Everett Av., Chelsea.

DeMonte, Dominic, 52 Jeffries St., Engineering Aide, Mass. Public Works Dept., 100 Nashua St., Boston.

DeNaro, Michael, 21 Marion St., Printer, Reliance Printing Co., Green St. Jamaica Plain.

DePippo, Victor, 85 St. Andrew Rd., Operator, M. T. A., Boston.

DeSisto, Joseph, 22 Decatur St., Clerk, U. S. Post Office, Federal Building, Devonshire St., Boston.

DesRoches, Mildred, 140 Lexington St., Assembler, E. H. Tate Co., 251 Causeway St., Boston.

(Husband) Fisherman, Ship: Thomas Whalen, Boston Fish Pier, Boston.

Deveau, Frank L., 13 Marion St., Carpenter, A & P Tea Company, Dorchester Av., Boston.

DeVingo, Edward J., 69 W. Eagle St., Foreman, Bunny Bear, Inc., 210 Broadway, Everett.

DiGenio, Jennie E., 636 Saratoga St., Candy Maker, Schrafft's Candy Co., 529 Main St., Charlestown.

DiGirolamo, Flora, 258 Marion St., Fiscal Acct. Clerk, Director of Internal Revenue, 174 Ipswich St., Boston.

DiGirolamo, Joseph, Jr., 645 Bennington St., Masseur, Chestnut Street Turkish Bath, 77 Chestnut St., Chelsea.

DiGirolamo, Nicholas, 218 Havre St., Clerk, Railway Express Agency, 710 Atlantic Av., Boston.

DiGregorio, Vincent M., 10 Haynes St., Manager, Raymond Viscione, 1074 Lexington St., Waltham.

Diminico, Christopher, 105 Eutaw St., Laborer, General Electric Co., 62 Tremont St., Everett.

DiNocco, Louis, 190 Cottage St., Ship Joiner, Boston Naval Shipyard, Charlestown, Mass.

DiPalma, Albert A., 18 Haynes St., Clerk, Post Office, J. W. Finn, Postmaster, Boston.

Ward 1, continued.

DiPietro, Leonard D., 100 Brooks St., Bowling Alley Owner, 2 Maverick Sq., E. Boston.
Doherty, Claire A., 95 Cowper St., Clerk, Employers' Group, 110 Milk St., Boston.
Doherty, Henry J., 65 Neptune Rd., Telephone Repairman, New England Tel & Tel. Co., 787 Washington St., Newton.
Donovan, Arthur J., 22 Thurston St., Pipe Coverer & Insulator, U. S. Navy, Boston Naval Shipyard, Charlestown.
Doucette, Henry A., 825 Saratoga St., Fishcutter, F. E. Hardings & Co., 16 Fish Pier, S. Boston.
Driscoll, Paul T., 49 Eutaw St., Machinist, General Electric, 62 Tremont St., Everett.
Duffy, Laura E., 754 Saratoga St., Telephone Operator, American Telephone Co., 185 Franklin St., Boston.

Eaton, Walter J., 72 Eutaw St., Salesman, Aainano & Co., 775 Columbus Av., Boston.
Emmert, Anna C., 169 Bennington St., Asst. Chief Operator, N. E. Tel. & Tel. Co., 35 Saratoga St., E. Boston.
Enos, William L., Jr., 130 Trenton St., Electrician, Boston Naval Shipyard, Chelsea St., Charlestown.
Erickson, Arthur, 372 Meridian St., Pipefitter, Bethlehem Shipbuilding, 272 Marginal St., E. Boston.
Erskine, Harry T., 172 Princeton St., Bookkeeper, H. F. Livermore Corp., 20 Linden St., Allston.
Esposito, Salvatore, 149 Chelsea St., Furrier, Self Employed, Fur Studio, 149 Chelsea St., E. Boston.

Faber, John, 139 Brooks St., Elevator Operator, Boston Insurance Bldg., 40 Broad St., Boston.
Fabiano, Joseph, 3 Marion Ct., Clerk, Stock, United Drug Co., 43 Leon St., Boston.
Fagone, Louis J., 330 Chelsea St., Cashier, Boston Gas Company, 100 Arlington St., Boston.
Fairchild, Charles N., Jr., 408 Bremen St., Glazier, Brockway & Lovell, 465 Medford St., Charlestown.
Faldetta, Gerlando J., 138 Chelsea St., Iron Worker, West End Iron Works, 110 Rindge Av., Cambridge.
Famolare, Anthony, 1181 Saratoga St., Hairdresser, Mr. Roberts, 51 Leonard St., Belmont.
Faretra, Arthur, 108 Bennington St., Barber, Modestino Gizzi, 29 Washington St., Boston.
Fay, Herbert, 6 Jeffries St., Painter, Bethlehem Steel Corp., 245 Marginal St., E. Boston.
Fera, Martin F., 38 Gove St., Asst. Shipper, American Can Co., 31 Binford St., S. Boston.
Ferranti, Walter, 216 Bennington St., Lift Operator, Boston Naval Shipyard, Charlestown.

Ward 1, continued.

Ferrario, Aldo, 73 Maverick St., Laborer, Kelso Warehouse, 1 Union Wharf, Boston.

Ferrera, Louise, 102 Bremen St., Instructor, Hood Rubber Co., Watertown, Mass.

Ferullo, Lena, 219 Chelsea St., Seamstress, Blanche P. Field Co., 420 Boylston St., Boston.

Festa, William, 225 E. Eagle St., Presser, Haymarket Clothing Co., 11 Leon St., Roxbury.

Filosa, Albert, 381 Frankfort St., Tool Room Attendant, Boston Naval Shipyard, Boston, Mass.

Finamore, Arthur, 191 Marion St., Pipefitter, Boston Navy Yard, Boston, Mass.

Flaherty, John J., 17 Maverick St., Electrician, Boston Naval Shipyard, Charlestown.

Flammia, Antonio, 225 Condor St., Highway Foreman, Adams Asphalt Co., 63 Blanche St., Cambridge.

Flanagan, Grace J., 456 Bennington St., Clerk, New England Tel. & Tel. Co., 50 Oliver St., Boston.

Flanagan, Philip, 35 Lamson St., Foreman, General Electric Co., 156 Porter St., E. Boston.

Forbes, John E., 1098 Bennington St., Oil Worker, Jenney Mfg. Co., 250 Boylston St., Newton.

Ford, Joseph L., 111 Princeton St., Carpenter, Boston & Maine R. R., 150 Causeway St., Boston.

Forgione, Anthony J., 2 Ardee St., Mechanic, Morris Gordon & Son, 112 Sudbury St., Boston.

Forgione, Henry, 315 Maverick St., Shipper, General Electric Co., 156 Porter St., E. Boston.

Forgione, Martin, 89 Everett St., Foundry Worker, Waltham Foundry Co., Waltham, Mass.

Freda, Leopoldo, 221 Chelsea St., Clerk, U. S. Post Office, Boston.

Freni, Louis, 89 Princeton St., Pressman, Mary-Lou Sports Co., 11 Kneeland St., Boston.

Frevold, Margaret B., 128 Brooks St., Winder, American Stay, 184 Commercial St., Malden.

Fulco, Charles A., 191 Maverick St., Tileworker, Galassi Marble Co., 300 N. Beacon St., Brighton.

Gagliardi, Daniel, 3 Chaucer St., Radio Technician, M. I. T., Cambridge.

Gagliardi, Frank, 64 Frankfort St., Bartender, Hotel Touraine, Tremont St., Boston.

Gallo, Dante J., 84 Eutaw St., Presser, Hy Grade Clothing Co., 280 Dover St., Boston.

Gallo, Michael A., 476 Saratoga St., Machinist, Boston Naval Shipyard, Charlestown.

Genzale, Michael F., 200 Bremen St., Shipper, Hedge & Mattheis Co., 285 Dorchester Av., S. Boston.

Ward 1, continued.

Gerome, Stephen R., 26 Shelby St., Accountant, Minute Maid, 75 Stanley Av., Watertown.
Giammatteo, Frank A., 165 Cottage St., Clerk, U. S. P. O., So. Postal Annex, Dorchester Av., Boston.
Giannoccaro, Antonio D., 142 Gove St., Bellman, Hotel Touraine, Boylston St., Boston.
Giardina, Gaetano, 102 Everett St., Shipper, Asso. Folding Box Co., 240 Canal St., Lawrence.
Gibbons, Joseph P., 67 Horace St., Clerk, Post Office, 50 Meridian St., E. Boston.
Gibson, John M., 107 Marion St., Tool Cutter, Raytheon Co., Waltham.
Giella, Florence L., 28 Barnes Av., Detective, Chandler's, 100 Tremont St., Boston.
(Husband) Toll Collector, Mystic River Bridge Authority, Charlestown.
Giordano, Angelo, 113 Havre St., Machine Service, United Shoe Machinery Co., 140 Federal St., Boston.
Giovanniello, Amilio, 65 Border St., Factory Foreman, Beacon Supply Co., 110 Marginal St., Chelsea, Mass.
Goggin, Thomas C., 136 Marginal St., Longshoreman, Atlantic Gulf, 131 State St., Boston.
Graziano, Guiseppe, 249 Chelsea St., Crane Operator, General Electric, 920 Western Av., Lynn.
Graziano, Paul D., 73 Grady Ct., Receiver, General Electric Co., 1200 Western Av., W. Lynn.
Greenwood, Samuel, 112 Princeton St., Deckhand, Ross Towboat Co., 28 T Wharf, Boston.
Grieco, Pasquale, 2 Hooten Ct., Warehouseman, Federal Government, 130 Auckland St., Dorchester, Mass.
Grillo, Joseph, 114 Bremen St., Diemaker, A S. Campbell Co., 161 Prescott St., E. Boston.
Gross, George H., 240 Lexington St., Electrician, Gillette Safety Razor Co., S. Boston.
Gundersen, Tallman H., 537 Bennington St., Machinist, General Ship & Engine Works, Inc., 336 Border St., E. Boston.

Harrington, Thaddeus L., 192 Leyden St., Personnel Manager, Ucinite Co., 459 Watertown St., Newtonville.
Hickey, James F., 31 Chaucer St., Assembler, Boston & Lockport Block Co., 100 Condor St., E. Boston.
Hicks, Grace E., 1024 Bennington St., Advertising, Sears Roebuck & Co., 201 Brookline Av., Boston.
Hodson, Harry R., 310 Paris St., Painter, Self Employed, 310 Paris St., E. Boston.
Hoey, Matthew T., 750 Saratoga St., Bank Guard, First National Bank, 67 Milk St., Boston.
Hogan, Patrick J., 41 Vallar Rd., Fruit Clerk, Stop & Shop, Inc., 393 D St., S. Boston.

Ward 1, continued.

Indelicato, John I., 125 Princeton St., Upholsterer, New England Retail Co., 33 Troy St., Boston.

Intonti, Frank, 166 Bennington St., Chauffeur, Globe Taxi Co., Kilmarnock St., Boston.

Irwin, Francis W., 216 Havre St., Clerk, State of Massachusetts Public Works, 100 Nashua St., Boston.

Jacobs, William R., 346 Chelsea St., Storekeeper, U. S. Army, Ft. Banks, Winthrop.

Jeffers, Jasper J., 63 Falcon St., Burner, Bethlehem Steel Co., 249 Marginal St., E. Boston.

Johnson, Herbert W., 49 Lexington St., Porter, Paramount Theatre, Washington St., Boston.

Juliano, John J., 3 Lewis St., Rigger, Boston Naval Shipyard, Charlestown.

Kamholz, William R., 666 Bennington St., Bakery Foreman, First National Stores, Inc., 5 Middlesex Av., Somerville.

Keller, Andrew J., Jr., 25 Bayswater St., Terminal Operator, Shell Oil Co., 313 Waverly Oaks Rd., Waltham, Mass.

Kendrick, Clifford, 290 Marginal St., Painter, Boston Naval Shipyard, Charlestown.

Kimball, Arthur K., 119 Falcon St., Foreman, Mass. Builders, Inc., Woburn.

Knoblock, Arthur, 1024 Bennington St., Painter, Alford Corp., Saratoga St., E. Boston.

Kovacev, John, 422 Meridian St., Meat Cutter, Goren Packing Co., E. Eagle St., E. Boston.

Laffey, John, 90 Bennington St., Longshoreman, Various Stevedore Companies, Boston.

Laiacona, Frank, 63 Brooks St., Lumber Salesman, Maverick Lumber Co., 77 Liverpool St., E. Boston.

Lally, Walter F., 44 St. Andrew Rd., Electrician, Damigella Dist., 1755 Revere Beach Parkway, Revere.

Lanovara, Stephen, 85 London St., Short Order Cook, Jim's Diner, 50 Broadway, Somerville.

LaQuaglia, George F., 319 Saratoga St., Truck Driver, National Ice Cream Co., London St., E. Boston.

Laracy, Margaret M., 8 Hooten Ct., Inspector, A. S. Campbell Co., Inc., 161 Prescott St., E. Boston.

Larsen, Harry O., 27 Orient Av., Foreman, Socony Mobil Oil Co., Inc., 447 Chelsea St., E. Boston.

Larsen, Herbert, 3 McCormick Sq., Painter, Bethlehem Steel Co., 359 Marginal St., E. Boston.

Lavin, James F., 169 Bennington St., General Factory Work, Boston Lockhard Co., 100 Condor St., E. Boston.

Ward 1, continued.

Lawrence, Leo R., 220 E. Eagle St., Warehouseman, Standard Groc. Co., 395 Commercial St., Boston.

LeGallo, Helen, 529 Bennington St., Salesgirl, Waldorf Co., 613 Washington St., Boston.

Lehmann, Grace A., 118 Barnes Av., Hairdresser, Josephine D. Elam, 453 Washington St., Boston.

Lemos, Clarence, 51 Faywood Av., Photo Engraver, Fed. Engraving, 15 East St., Boston.

Leone, Leo, 86 Bremen St., Chauffeur, Paris Paper Box Co., 15 Rushfield St., Roxbury.

Lessa, Olga M., 129 Cottage St., I. B. M. Tab Operator, U. S. N., Boston Naval Shipyard, Boston.

Letty, Frank D., 205 Chelsea St., Sheet Metal Worker & Welder, Allis Chalmers Mfg. Co., 122 Hyde Park Av., Hyde Park.

Licciardi, Paul, 210 Everett St., Machinist, General Electric Co., Western Av., W. Lynn.

Ligiero, Orlando, 66 Gove St., Metalworker, Bethlehem Steel Co., 149 Marginal St., E. Boston.

Lindsey, Robert, 336 Meridian St., Service Manager, Merchants Dist., Inc., 1312 Boylston St., Boston.

Lombardo, Edward, 83 Morris St., Maintenance Mechanic, General Electric Co., 156 Porter St., E. Boston.

LoSciuto, Thomas F., 221 Princeton St., Machinist, H. F. Livermore Corp., 20 Linden St., Allston.

Lyons, Charles E., 206 Byron St., Electrician, Revere Sugar Refinery, 333 Medford St., Charlestown.

Lyons, Gerald G., 573 Bennington St., Engineer, New England Mutual Insurance Co., 501 Boylston St., Boston.

McCaffrey, Arthur S., 214 Bennington St., Ordnance Technician, Boston Naval Shipyard, Boston.

McCarthy, John J., Jr., 175 Leyden St., Printer, Boston Globe, 244 Washington St., Boston.

McCarthy, Joseph C., Jr., 31 Cottage St., Truck Driver, East Boston Laundry, 301 Border St., E. Boston.

McDermott, Arthur L., 41 Chelsea St., Shipper, Revere Sugar Refining Co., 333 Medford St., Charlestown.

McDonald, Joseph A., Jr., 207 Trenton St., Accountant, Internal Revenue Service, 174 Ipswich St., Boston.

MacDonald, Robert E., 5 Condor St., Painter, S. S. Pierce Company, Kenmore Sq., Boston.

McDonald, William J., 2 Lamson St., Post Office Clerk, U. S. Post Office, Boston.

McGee, Michael J., 749 Saratoga St., Clerk, United Consumers Inc., 120 Brookline Av., Boston.

McGregor, John, Jr., 447 Frankfort St., Press Operator, A. S. Campbell, 61 Prescott St., E. Boston.

Ward 1, continued.

McGurin, Harold A., 37 Falcon St., Shipfitter, Bethlehem Steel Co., Marginal St., E. Boston.

McGurin, John F., 115 Neptune Rd., Printer, New England Electrotype, 470 Atlantic Av., Boston.

McInnes, William J., 250 Waldemar Av., Agent, MTA, Park Square Building, Boston.

MacInnis, John William, 34 Havre St., Painter, Bethlehem Steel Co., Quincy.

MacKenzie, William K., 73 Grady Ct., Splicer, New Eng. Tel. & Tel. Co., 51 Inman St., Cambridge.

McPhee, John J., 163 Byron St., Shipfitter, U. S. Government, Charlestown.

McWilliams, John H., 82 Horace St., Sparmaker, Pigeon Hollow Spar Co., 131 Coleridge St., E. Boston.

Maffei, Joseph, 658 Saratoga St., Maintenance, U. S. Navy Yard, Charlestown.

Mainiero, Alice M., 120 Bremen St., Supervisor, D. Gozzi, 10 Post Office Sq., Boston.
(Husband) Bartender, Santarpio's Cafe, 55 Chelsea St., E. Boston.

Mains, Edward L., 91 Ashley St., Shipper, Better Homes Club, Kendall Square, Cambridge.

Mandra, Stephen A., 215 Havre St., Sales Clerk, Gloria Dist., 165 North St., Boston.

Mangino, John, 233 Bennington St., Baker, National Biscuit Co., 129 Franklin St., Cambridge.

Marasca, Anthony, 223 East Eagle St., Stock Clerk, Lewandos, 1 Galen St. Watertown.

Marashka, John J., 144 London St., Baker, Ward Baking Co., 140 Albany St., Cambridge.

Marchi, Richard, 116 Marginal St., Clerk, Chamberlain's, 301 Southampton St., Boston.

Marciano, Michael, 425 Meridian St., Factoryworker, National Ice Cream, 166 London St., E. Boston.

Marino, Antonio, 220 Lexington St., Painter, Boston Naval Shipyard, Boston.

Marshall, Henry, 156 Falcon t., Longshoreman, Nacirema Stevedoring Co., 131 State St., Boston.

Maruzzo, Angelo R., 137 Gladstone St., Carpenter, Holman O. D. Baker Co., 312 Border St., E. Boston.

Massucco, Ernest, 176 Gladstone St., Oil Pumper, U. S. Naval Fuel Depot, 200 Boardman St., Boston.

Masucci, Richard J., 656 Bennington St., Insurance Agent, John Hancock Ins. Co., 264 Meridian St., E. Boston.

Matarazzo, Alfred, 112 Gladstone St., Manufacturer, Fred Kamp Co., 50 Thayer St., Boston.

Matarazzo, Anthony, 48 Everett St., Brush Maker, Fred Kamp Co., 50 Thayer St., Boston.

Ward 1, continued.

Mattera, Mario, 150 Waldemar Av., Engineer, Cole-Hersee, 20 Old Colony Av., S. Boston.
Matthews, Edna M., 212 Princeton St., Secretary, New Eng. Tel. & Tel. Co., 125 Milk St., Boston.
Mazzarella, Madeline G., 101 Leyden St., Assembler-Packer, A. S. Campbell Co., 161 Prescott St., Boston.
(Husband) Warehouseman, Kraft Foods Co., Needham.
Meehan, Joseph, 9 New St., Waiter, Stella's Restaurant, 9 Fleet St., Boston.
Melisi, Thomas, 12 Monmouth St., Machinist, Westinghouse, Damon Ct., Hyde Park.
Mendoza, John J., 206 Byron St., Maintenanceman, First National Bank, 67 Milk St., Boston.
Mercurio, Domenick, 68 Chelsea St., Laborer, Adam Asphalt, Clark St., Cambridge.
Miller, Edward F., 11A Thurston St., Janitor, Algonquin Club, 217 Commonwealth Av., Boston.
Monaco, Ralph, 343 Border St., Mechanic, Hoover Motor, 20 Buckingham St., Boston.
Montecalvo, Marciano, 253 Marion St., Foreman, Daggetts Chocolate Co., 400 Main St., Cambridge.
Montone, Edward A., 215 Gladstone St., Service Representative, Mass. Hospital Service, 38 Chauncy St., Boston.
Morano, Richard D., 10 Havre St., Planning Clerk, General Electric Co., 62 Tremont St., Everett.
Morelli, Ralph, 36 Lamson St., Contractor, Mike Machine Co., 66 Chelsea St., Boston.
Morrison, Robert H., 281 Havre St., Rigger, Boston Naval Shipyard, Charlestown.
Morrissey, John M., 21 Princeton St., Painter, Bethlehem Steel, 369 Marginal St., E. Boston.
Mortimer, Peter J., Jr., 573 Bennington St., Bank Clerk, Old Colony Trust Co., 1 Federal St., Boston.
Murphy, Anna, 252 E. Eagle St., Pinner on Dresses, Delrow & Zieff, 12 Federal Ct., Boston.
Murphy, William F., 32 Condor St., Chauffeur, Socony Vacuum Oil Co., 465 Chelsea St., E. Boston.
Mustone, Angelo, 27 Brooks St., Warehouseman, A & P Stores, 151 Northern Av., S. Boston.

Nicastro, Rocco E., 31 Saratoga St., Shipwright, Boston Naval Shipyard, Charlestown.
Nicosia, Rose, 58 Bennington St., Photo Spotter, Harvard Photo Studio, 659 Boylston St., Boston.
Nostro, Frank, 30 Monmouth St., Clerk, Shelby Market, 567 Benning-St., E. Boston.
Noyes, Veronica L., 37 Falcon St., Statistical Clerk, Employees Group Ins. Co., 40 Broad St., Boston.

Ward 1, continued.

O'Brion, Harold T., 26 Grady Ct., Bus Driver, Rapid Transit Inc., 51 Crest Av., Winthrop.

Overlan, Peter W., 73 Maverick St., Engineer, General Ice Cream Corp., 183 Cambridge St., E. Cambridge.

Packard, Ralph, 64A Eutaw St., Cook, Boston Tow Boat Co., 10 Lewis Wharf, Boston.

Pagliasso, Joseph P., 186 Cottage St., Painter, Eastern Painting & Decorating Co., 510 Beach St., Revere.

Palumbo, Edward F., 255 Marion St., Maintenance Man, House of Old Molineaux, 35 Lansdowne St., Boston.

Pannese, Donald, 14 Annavoy St., Electronics Technician, M. I. T., Cambridge.

Parsons, Albert E., 183 Havre St., Production Worker, Boston & Lockport Block Co., 100 Condor St., E. Boston.

Parsons, Thomas H., 139 Princeton St., Welder, Bethlehem Steel Co., Quincy.

Pascucci, Edward, 56 Byron St., Boilermaker's Helper, U. S. Naval Shipyard, Charlestown.

Pascucci, Emilio, 677 Bennington St., Plumbing Contractor (Self Employed), 677 Bennington St., E. Boston.

Pascucci, Henry, 176 Paris St., Electrical Shop Planner, U. S. Naval Shipyard, Boston.

Passariello, Carmen E., 312 Chelsea St., China Repair, H. Summers & Son, 38 Charles St., Boston.

Patalano, Alexander J., 53 Havre St., Degreaser, Electronics Corp. of America, 77 Broadway, Cambridge.

Pearson, Edward J., 135 Ashley St., Sheet Metal Worker, Boston Naval Shipyard, Charlestown.

Pedone, Samuel A., 35 Leyden St., Sales Manager, The American News Co., 13 Spring St., Lynn.

Penders, Francis J., 11 Paris St., Motorman, MTA, Orient Heights Station, E. Boston.

Pepe, Rita, 157 Bennington St., Secretary, Mass. General Hospital, Fruit St., Boston.

Pepi, Ethel, 64 Waldemar Av., Bookkeeper, J. M. Lord Co., Inc., 182 Portland St., Boston.
(Husband) Salesman, Bell Oldsmobile, Bell Circle, Revere.

Pesiri, Rocco, 283 Princeton St., Locksmith, Boston Naval Shipyard, Charlestown.

Petrillo, Gaetano, 65 Chelsea St., Barber, Joseph Desto, 80 South St., Jamaica Plain.

Pinabell, Anthony E., 170 Cottage St., Presser, G & G Sportswear, 116 Harrison Av., Boston.

Pisano, Carmela, 20 Chelsea St., Housewife.
(Husband) Tailor, Kennedy's, Boston.

Ward 1, continued.

Pisano, Josephine D., 207 Lexington St., Clerk, Jordan Marsh Co., Washington St., Boston.
(Husband) Shipper & Receiver, Gilchrist Co., Washington St., Boston.

Pochini, Albert L., 176 Gladstone St., Checker, Associated Transport Co., 314 Binney St., Cambridge.

Porzio, Louis, 297 Maverick St., Linoleum & Carpet Layer, Jordan Marsh Co., 590 Atlantic Av., Boston.

Poto, George, 151 Maverick St., Taxi Operator (Self Employed), 151 Maverick St., E. Boston.

Powers, Richard A., 52 Neptune Rd., Expressman, Railway Express Agency, 710 Atlantic Av., Boston.

Puorro, Gaetano S., 58 Lubec St., Laborer, General Electric Co., Everett.

Quinn, Roland D., 166 Sumner St., Shipping Clerk, K. J. Quinn & Co., Inc., 195 Canal St., Malden.

Raeke, Charles J., 174 Princeton St., Starter, MTA, 31 Park Sq., Boston.

Rago, Charles, 3 Maverick Sq., Barber, Frank Marino, 6 Bowdoin St., Dorchester.

Ranson, Edward H., 119 Lexington St., Machinist, Branfield Mfg. Co., 246 Border St., E. Boston.

Rapino, Vincent, 9 Chelsea St., Undertaker, Self Employed, 9 Chelsea St., E. Boston.

Reidt, William A., 25 Breed St., Elevator Operator, Property Management Corp., 75 Federal St., Boston.

Renberg, Margaret, 59 Marion St., Secretarial Work, Richard M. Ott & Son, Inc., 256 Summer St., Boston.

Rezendes, Ernest E., 66 Barnes Av., Assistant Cashier, Mutual Life Ins. Co. of New York, 31 Milk St., Boston.

Ricciardelli, Antonio, 140 London St., Building Superintendent, Minot, DeBlois, Maddison, 80 Federal St., Boston.

Rich, Webster A., 239 Bennington St., Boat Builder, Navy Department, Navy Yard, Boston.

Ristino, Arthur F., 190 Bremen St., Diesetter, A. S. Campbell Co., 161 Prescott St., East Boston.

Rizzo, John F., 227 Marion St., Warehouseman, Sears Roebuck & Co., 201 Brookline Av., Boston.

Rizzo, Louis W., 30 Orleans St., Truckman's Helper, M. Philips & Son, 71 Maverick Sq., E. Boston.

Rizzo, Michael, 41 Condor St., Shipper, Chamberlain, 301 Northampton St., Boston.

Roach, Lawrence M., 243 Princeton St., Clerk, Ambrose Curran, 27 Irving St., Brookline.

Rogers, Henry F., 707 Bennington St., Meterman, Boston Cons. Gas Co., 27 Main St., Charlestown.

Romano, Louis, 71 Liverpool St., Assistant Shipper, Grant Gear Works, West Second and B Sts., S. Boston.

Ward 1, continued.

Rosatto, John, 6 Ford St., Maintenance, American Optical Co., 115 Leyden St., E. Boston.

Rose, Harold Patrick, 368A Meridian St., Sales Reservations Agent, American Airlines, 50 Federal St., Boston.

Ryan, Eugene F., 23 Neptune Rd., Pipefitter, Socony Vacuum Oil Co., 580 Chelsea St., E. Boston.

St. Croix, Joseph E., 180 Waldemar Av., Plater, A. S. Campbell Co., Inc., 161 Prescott St., E. Boston.

Salerno, Joseph M., 2 Lexington Pl., Warehouseman, General Services Administration, 620 Post Office Sq., Boston.

Salerno, Peter, 188 Leyden St., Head Waiter, Steuben Restaurant, 114 Boylston St., Boston.

Sanford, Ruth W., 86 Falcon St., Packer, Bancroft-Ridlion, 330 Summer St., S. Boston.

Santamaria, Evelyn E., 668 Bennington St., Clerk-Typist, Metropolitan State Hospital, Trapelo Rd., Waltham.

Santosuosso, Henry, 205 London St., Electrician, U. S. Government, Boston Naval Shipyard, Boston.

Savio, Vincent J., 43 St. Edward Rd., Drafting Supervisor, M. I. T., Box 73, Lexington.

Sawyer, Bernard G., 81 Maverick St., Salesman, Hotka Mass. Corp., 835 Beacon St., Boston.

Scanlon, James E., 208 Bennington St., Pipefitter, Abraham Engineering Co., 308 Atlantic Av., Boston.

Scarpetta, Anthony, 363 Maverick St., Laborer, Maverick Mills, 144 Addison St., E. Boston.

Scopa, Michael, 32 Monmouth St., Storekeeper, Commonwealth of Mass., Dept. of Public Works, 100 Nashua St., Boston.

Scudieri, Frank S., 101 Chelsea St., Butcher, Frank Vino, 111 Squire Rd., Revere.

Sena, Anna M., 691 Bennington St., Line Assigner Clerk, N. E. Tel. & Tel., 50 Oliver St., Boston.

Serra, Carlo A., 204 Princeton St., Electrician, McInnis Elec. Service Co., 80 Border St., E. Boston.

Shannon, Edward, 126 Barnes Av., Operator, Metropolitan Transit Authority, Eagle St., E. Boston.

Sharpley, Thomas D., 84 Byron St., Foreman, Boston Terminal Co., So. Station, Boston.

Shea, William M., 138 Coleridge St., Elevator Operator, Boston City Hospital, Boston.

Sheehan, William G., 138 Bennington St., Postal Clerk, U. S. Post Office, South Postal Annex, Boston.

Sherwin, Richard P., 474 Sumner St., Fire Control Mechanic, Boston Naval Shipyard, Boston.

Shlager, Charles, 230 Bennington St, Clerk, South End Hardware, 1095 Washington St., Boston.

Ward 1, continued.

Silva, Joseph C., 71 Gladstone St., Mechanic, Whiting Milk Co., Somerville Av., Somerville.

Silva, Richard B., 64 Falcon St., Tester, Socony Vacuum Oil Co., 580 Chelsea St., E. Boston.

Smith, Edward E., 7 Vienna St., Industrial Male Nurse Attendant, General Electric Company, 62 Tremont St., Everett.

Sordillo, Angelo, 52 Putnam St., Tool and Die Maker, United Carr Fasteners, 9 Station St., Brookline.

Sousa, John B., 69 Marion St., Marine Machinist, Boston Naval Shipyard, Charlestown.

Spada, Alfred P., 187 Havre St., Sanitarian, Wellesley & Newton Boards of Health, 324 Washington St., Wellesley.

Sparaco, John, 35 Faywood Av., Mail Handler, U. S. Post Office, South Postal Annex, Boston.

Spencer, Joseph E., 278 E. Eagle St., Leather Finisher, K. J. Quinn & Co., 195 Canal St., Malden.

Spitaleri, Nicholas, 71 Lubec St., Spray Painter, John Manning, Inc., 122 Brighton Av., Allston.

Staffieri, Ralph A., 44 Ashley St., Machinist, Spray Engineering Co., 114 Central St., Somerville.

Styzynski, Stanley, 265 Havre St., Chauffeur, White Star Laundry, 141 Addison St., E. Boston.

Sullivan, John W., 39 Neptune Rd., Chauffeur, Carter Rice & Co., 273 Summer St., Boston.

Surette, Margaret A., 24 Eutaw St., Waitress, Mangini Restaurant, Saratoga St., E. Boston.

Sweeney, Wilfred J., 77 Horace St., Letter Carrier, U. S. Post Office Dept., E. Boston Station.

Swim, Harriet F., 25 White St., Clerk, A. B. C. Vending Corp., Maverick Sq. News Stand, E. Boston.

Tagariello, Catherine, 178 Brooks St., Secretary, Brown-Wales Co., 165 Rindge Avenue Ext., Cambridge.

Telese, Eugene, 85 Faywood Av., Machine Tender, Walworth Company, 800 First St., S. Boston.

Tentindo, Salvatore, 236 Bremen St., Shoeworker, Algy Shoe Co., 68 Vine St., Everett.

Terenzi, Marino O., 176 Chelsea St., Chauffeur, Merchants Paper Co., 24 Farnsworth St., Boston.

Testa, Americo J., 193 Maverick St., Candy Maker, W. F. Schrafft's Inc., 529 Main St., Charlestown.

Thibodeau, Paul W., 204 Falcon St., Crash Crewman, State Airport Management Board, Logan Airport, E. Boston.

Thornton, Francis A., 8 Barnes Av., Shipfitter, Boston Naval Shipyard, Charlestown, Boston.

Thornton, Frederick G., 284 Lexington St., Clerk, U. S. Post Office, South Postal Annex, Boston.

Ward 1, continued.

Thornton, George J., 70 St. Andrew Rd., Mechanic, U. S. Post Office, 173 A St., S. Boston.
Tiffany, Mary, 247 Chelsea St., Inspector, Gillette Safety Razor Co., 15 W. First St., S. Boston.
Tisi, Pasquale, 121 Havre St., Tool Crib Attendant, Baldwin Lima Hamilton, 50 Moulton St., Cambridge.
Toomey, Alice M., 198 Trenton St., Telephone Operator, American Tel. & Tel. Co., 185 Franklin St., Boston.
Tozza, Amato, 110 Everett St., Collector, M. Phillips & Sons, 69-71 Maverick Sq., E. Boston.
Trabucco, Mary, 220 Brooks St., Stamper, D. & M. Embroidery Co., 57 Kneeland St., Boston.
Trahan, John A., 122 Gladstone St., Carpenter, Brown & Dunklee, 1 Riverside St., Auburndale.
Travalgia, John J., 190 Waldemar Av., Bartender, Paul DeCicco, Lo Conga Cafe, 42 Hanover St., Boston.
Trevisonne, Livio, 47 Maverick Sq., Watch Repairer, Charles, Henry & Crowley, City Hall Av., Boston.
Tringale, Sebastiano B., 237 Bennington St., Cook, Mass. Institute of Technology, Cambridge.
Trocano, Pasquale, 194 Bennington St., Shipper, Prince Macaroni Co., Prince Av., Lowell.

Umbro, Rocco, 23 Bennington St., Foreman, A. S. Campbell Co., 161 Prescott St., E. Boston.
Usher, George R., 54 Orient Ave., Manager (Restaurant), U. S. Government, Boston Army Base.

Vansieleghem, Julian J., 123 Lexington St., Foreman, Socony Mobiloil Co., 580 Chelsea St., E. Boston.
Vargus, Joseph A., Jr., 610 Bennington St., Truck Driver, Hanover Dist. Co., 153 N. Washington St., Boston.
Venezia, Ralph J., 56 Frankfort St., Meat Cutter, Chamberlain & Co., Southampton St., Boston.
Vieira, Francis, 825 Saratoga St., Shipper, Sky Chef Inc., 393 Maverick St., E. Boston.
Vieira, John R., 93 Moore St., Mechanic, General Electric Co., W. Lynn.
Voto, Angelo R., 106 Marginal St., Painter, Harry Levitan, 20 Mermaid Av., Winthrop.

Wainwright, Charles, 48 Neptune Rd., Salesman, The Borden Co., 16 Conn St., Woburn.
Walbourne, Leonard, 292 Paris St., Iron Worker, Builders Iron Works, 10 Tyler St., Somerville.
Walsh, James, 194 Leyden St., Fish Packer, F. E. Harding Co., 16 Fish Pier, S. Boston.
Walsh, William F., 75 Marion St., Bookbinder, F. J. Barnard & Co., 101 Mystic Av., Medford.

Ward 1, continued.

Welling, Emily T., 803 Saratoga St., Secretary, United States Coast Guard, 447 Commercial St., Boston.

Williams, George T., 49 Grady Ct., Maintenance, Boston Ins. Exchange Bldg., 40 Broad St., Boston.

Williams, William J., 460 Bennington St., Laborer (Retired), City of Boston.

Woodside, Alfred A., Jr., 94 Falcon St., District Freight Salesman, Boston & Albany R. R., New York Central System, 322 South Station, Boston.

Yantosca, Robert V., 1 Sea View Av., Machinist, Boston Naval Shipyard, Charlestown.

Yanucci, Louis, 1147 Saratoga St., Glazier, Malden Door and Window, 114 Broadway, Malden.

Zannino, Warren J., 228 Everett St., Tester, General Electric Co., Everett.

WARD 2.

Akerley, James C., 98 Walford Way, Electric Welder, Boston Naval Shipyard, Charlestown.
Albert, Morris R., 42 McNulty Ct., Post Office Clerk, U. S. Post Office, Union Sq., Somerville.
Andrea, Anthony J., 9A Monument Sq., Sugar Refinery Worker, Revere Sugar Refinery, 33 Medford St., Charlestown.
Anthony, Joseph A., 17 Moulton St., Foreman, Winde McCormick Lumber Co., 295 Medford St., Charlestown.
Arbuckle, John, 81 Polk St., Lumber Handler, Charles Holyoke Lumber Co., 231 Medford St., Charlestown.
Askew, William, 74 Elm St., Manager, Waldorf System Inc., 1314 Beacon St., Brookline.
Awbrey, Kenneth V., 19 Albion Pl., Sugar Worker, Revere Sugar Refinery, 333 Medford St., Charlestown.

Baer, Joseph, 162 Medford St., Attendant, Mass. General Hospital, Fruit St., Boston.
Bailey, Harold O., 9 Essex St., Shoe Cutter, National Ballet Mfg. Co., 470 Atlantic Av., Boston.
Baker, Herbert G., 93 High St., Shipper, Revere Sugar Refinery, 333 Medford St., Charlestown.
Barbetta, Fred F., 104 Bartlett St., Interior Decorator (Self Employed), 104 Bartlett St., Charlestown.
Barclay, Robert M., 38 School St., Chauffeur, Harbor Express, 43 School St., Charlestown.
Barclay, Wilfred, 15 Summer St., Chauffeur (Self Employed), 43 School St., Charlestown.
Barry, James, 10 Tremont St., Night Shipper, Hood's Milk, Rutherford Av., Charlestown.
Barry, John P., 2 Mason Ct., Shipping Clerk, Haffenreffer & Co. Inc., 30 Germania St., Jamaica Plain.
Bianco, Blase J., 426 Bunker Hill St., Pipefitter, U. S. Coast Guard, 1st District, Boston.
Bonia, Ralph C., 73 Bunker Hill St., Gas Cutter & Burner, Boston Naval Shipyard, Charlestown.
Bradbury, Charles H., 5 Sherman Sq., Woodworker, Pilgrim Parlor Frame Corp., 7 Sherman St., Charlestown.
Brenelich, Evangeline, 247A Bunker Hill St., Saleswoman, Jordan Marsh Co., 450 Washington St., Boston.
(Husband) Truck Mechanic, M & M Transportation, Somerville.
Broderick, George F., 302A Bunker Hill St., Checker, Wiggins Terminal, Inc., Castle Island, S. Boston.
Brown, Bernard R., 7 Elm St., Fire Control Mechanic, Boston Naval Shipyard, Charlestown.

Ward 2, continued.

Brownell, Daniel R., 51 Pleasant St., Foreman, J. A. Freaney Co., Inc., 1 West St., Hyde Park.

Bryant, Arthur A., 68 Ferrin St., Laborer, Metropolitan Coal Co., Chelsea.

Bryson, Theobald, 35 Walker St., Pipe Coverer, Boston Naval Shipyard, Boston.

Buckley, Esther M., 10 Belmont St., Operator, Polaroid, Albany St., Cambridge.

Buckley, James J., Jr., 92 High St., Clerk, U. S. Post Office (Sta. A), Massachusetts Av., Cambridge.

Buckley, Robert, 9 Corey St., Longshoreman, Ryan Stevedore Co., Boston.

Burgess, Clarence R., 15 Cordis St., Packer, Sears, Roebuck & Co., Foley St., Somerville.

Burke, Edward J., 36 Elm St., Bus Mechanic, M. T. A., Everett Shops, Everett.

Byrnes, Leo J., 298A Bunker Hill St., Foundryworker, Warren Pipe & Foundry, Kippy St., Everett.

Campbell, Walter M., 2 Crystal Pl., Chauffeur, Albany Carpet Cleaning Co., Rugg Rd., Allston.

Carberry, Charles, 60 Sullivan St., Mechanic, Raytheon Mfg. Co., 55 Chapel St., Newton.

Carlin, James P., 7 Russell St., Electrician, Boston Naval Shipyard, Charlestown.

Carlson, Albert W., 21 Kingston St., Maintenance Mechanic, Davidson Rubber, 50 Brighton St., Charlestown.

Carney, James J., 26 Oak St., Salesman, D. A. Doherty Co., 26 Oak St., Charlestown.

Carney, John J., 44 Harvard St., Engineer, Boston Consolidated Gas Co., Rover St., Everett.

Carroll, Charles S., Jr., 13 Lexington St., Glazier, Brockway, Smith, Haigh, Lovell Co., 465 Medford St., Charlestown.

Carroll, George J., 269 Bunker Hill St., Chauffeur, Morgan Linen Service, 941 Massachusetts Av., Boston.

Carroll, John C., 1 Mt. Vernon Av., Laboratory Technician, James Brown, 333 Medford St., Charlestown.

Carty, James P., 10 Brighton St., Delivery Worker, Brake Stone Bros., 66 Washington St., Somerville.

Casey, Edward F., 292 Bunker Hill St., Storekeeper (Self Employed), 267 Bunker Hill St., Charlestown.

Casiello, John M., 488A Main St., Mechanic, U. S. Naval Hospital, Chelsea.

Cerella, George J., 6 Mt. Vernon Av., Tool Grinder, Kinney Mfg. Div., Washington St., Jamaica Plain.

Clafferty, Ellen L., 82 Bartlett St., Clerk, Blue Cross, Chauncy St., Boston.

Ward 2, continued.

Clark, Thomas H., 98 Medford St., Foreman, Rustproofing and Metal Finishing Corp., 75 Commercial Av., Cambridge.
Clifford, Gertrude A., 4 Eden St., Dry Cleaning Inspector, Lord Cleaners, 521 Mt. Auburn St., Cambridge.
(Husband) Maintenanceman, Fort Banks, U. S. A., Winthrop, Mass.
Clinton, James F., 83½ High St., General Worker, Wade Button Co., 8 Park St., Charlestown.
Connelly, Cornelius P., 60 Winthrop St., Clerk, U. S. Post Office Department, 156 Portland St., Boston.
Connolly, James L., 28 Russell St., Messenger and Clerk, Boston Naval Shipyard, Boston 29.
Connolly, William G., 4 Wallace Ct., Serviceman, Boston Consolidated Gas Co., 144 McBride St., Jamaica Plain.
Conroy, Patrick J., 8 St. Martin St., Foreman, Hood Rubber Co., Watertown.
Conway, George J., 13 Union St., Bartender, Patrick Murphy, 2 Cambridge St., Charlestown.
Cook, Philip R., 5 Cordis St., Mechanic, United States Gypsum Co., 600 Chelsea St., Charlestown.
Corbett, Edith, 27 Auburn St., Clerk, Revere Sugar Refinery, 333 Medford St., Charlestown.
Corbin, William J., 90 Henley St., Operator and Guard, American District Telegraph, 60 State St., Boston.
Coyle, Charles E., 86 High St., Electronic Technician, National Co., 61 Sherman St., Malden.
Coyne, Edward J., 33 Mt. Vernon St., Telephone Installer, N. E. Tel. & Tel. Co., 245 State St., Boston.
Craven, Thomas P., 82 Decatur St., Chauffeur, Danny's Canteen, 61 Harvard St., Boston.
Crowley, Jeremiah J., 98 Baldwin St., Packer, Hammett School Supplies, 290 Main St., Cambridge.
Curtis, Arthur G., 72 Pearl St., Laborer, B & M R. R., Boston.

D'Apice, Generoso, 26 Ferrin St., Buttonhole Cutter, Harvard Clothing Co., 68-69 Harrison Av., Boston.
Davis, Frank E., 67 Tremont St., Checker, Allan's Distributing Co., 11 House, B & M R. R., Warren Av., Charlestown.
Davis, Mark F., 70 Bunker Hill St., Laborer, Coleman Bros., Inc., 40 Central St., Boston.
DeSimone, John M., 3 Adams St., High Lift Operator, Boston Naval Shipyard, Boston.
Desmond, John J., 52 Pleasant St., Operator, MTA, Boston.
Desmond, Thomas V., 25 Elm St., Warehouse Manager, W. S. Connell Co., 210 Needham St., Newton.
Devine, William E., 24 Mt. Vernon St., Truck Repairman, H. P. Hood & Sons, 500 Rutherford Av., Charlestown.
Devlin, Harold, 70 Tremont St., Chauffeur, Boston Naval Shipyard, Boston.

Ward 2, continued.

Dewey, Lawrence A., 23 Sullivan St., Glazier, Brockway, Smith, Haigh, Lovell & Co., 465 Medford St., Charlestown.

Dionne, Alfred J., 5 Hillside Pl., Checker, First National Stores, 5 Middlesex Av., Somerville.

Doherty, Daniel, 70 Winthrop St., Teletype Operator, Kidder Peabody & Co., 200 Berkeley St., Boston.

Doherty, Daniel J., 44 Mt. Vernon St., Freight Handler, Mystic Terminal, Hoosac Pier, No. 1, Charlestown.

Doherty, James F., 304A Bunker Hill St., Electrician, Automatic Heating Co., 880 Commonwealth Av., Boston.

Doherty, James L., 26 Oak St., Freight Handler, U. S. Customs, Boston.

Doherty, John J., 21 Moulton St., Laborer, Winde & McCormick, 295 Medford St., Charlestown.

Doherty, Katherine, 9 Monument Av., Seamstress, C. Crawford Hollidge, Tremont St. and Temple Pl., Boston.

Doherty, Timothy, 44A Pleasant St., Insurance Salesman, John Hancock Life Ins. Co., 18 Oliver St., Boston.

Donahue, Bernard E., 319 Main St., General Work, North-East Packing, 20 Water St., Somerville.

Duncliff, William J., 28 Monument St., Planner and Estimator, U. S. Naval Shipyard, Boston.

Dunn, William F., 25 Trenton St., Clerk, Townsend, Dabney & Tyson, 30 State St., Boston.

Dupuis, Gerald J., 103 Russell St., Laborer, Revere Sugar Refinery, 333 Medford St., Charlestown.

Dyer, Francis J., 7 Cross St., Electrician, U. S. Government, Boston Naval Shipyard, Boston.

Egan, Frank G., 177 Bunker Hill St., Doorman, E. M. Loew's Puritan Theatre, Boston.

Eldredge, Paul N., 32 Pearl St., Radio Mechanic, Boston Naval Shipyard, Charlestown.

Enwright, John F., 318 Bunker Hill St., Assistant Foreman, Milk Package Exchange Co., 75 Roland St., Somerville.

Fama, Joseph F., 17 Lexington St., Oil Truck Chauffeur, Al Jarasitis, 34 Summer St., Charlestown.

Farrell, George W., 36 Parker St., Roofer, C. J. Miers & Son, 20 Pearl St., Somerville.

Fawcett, Joseph E., 16 Mt. Vernon St., Maintenanceman, H. P. Hood, 500 Rutherford Av., Charlestown.

Fee, John J., Jr., 17 Corey St., Longshoreman, Nacermia Operating Co., 131 State St., Boston.

Feeley, James F., 43 Chestnut St., Coil Winder, Allis Chalmers Mfg. Co., Hyde Park Av., Hyde Park.

Fernandes, Frank, 46 Walker St., Punch Operator, J. W. Greer, Main St., Wilmington.

Ward 2, continued.

Finn, Leo T., 443 Bunker Hill St., Assistant Manager, National Shawmut Bank, 40 Water St., Boston.

Flaherty, Francis J., 55 Elm St., Salesman, Jordan Marsh Co., Washington St., Boston.

Florentino, Ernest, 4 Lincoln St., Steamfitter, Boston Naval Shipyard, Charlestown.

Florian, Kingsley S., 57 High St., Chauffeur, U. S. Government, Charlestown Navy Yard, Charlestown.

Flynn, Paul E., 28 Soley St., General Work, Bunker Hill Furniture, 154 Main St., Charlestown.

Flynn, Thomas J., 36 Concord St., Clerk, Rexall Drug Co., 43 Leon St., Boston.

Foley, James F., 121 Bunker Hill St., Blue Printer, Boston Blue Print, 120 Boylston St., Boston.

Fone, Anna T., 3 Allston St., Accounts Payable Clerk, H. P. Hood Milk Co., 500 Rutherford Av., Charlestown.

Ford, Matthew B., 30 Lincoln St., Hectograph Operator, Boston Naval Shipyard, Charlestown.

Fowle, William W., 17 Oak St., Salesman, H. P. Hood & Sons, 500 Rutherford Av., Charlestown.

Francis, Leo C., 112 High St., Machine Helper, H. P. Hood Milk Co., 500 Rutherford Av., Charlestown.

Freker, Albert Edward, 12 Cordis St., Laboratory Technician, M. I. T., Cambridge.

Fuller, Luther P., 423 Bunker Hill St., Repairman Helper, Revere Sugar Refinery, 333 Medford St., Charlestown.

Galvin, James J., 9 Franklin St., Stockman, Jordan Marsh Co., Washington St., Boston.

Garvin, Mary M., 77 Bartlett St., Clerk-Typist, Boston Naval Shipyard, Boston.

Gately, Peter T., 17 Carney Ct., Clerk, B & M Railroad, North Station, Boston.

Gauthier, Charles, 23 Allston St., Lumberman, Cobb Lumber, 199 Medford St., Charlestown.

Geary, Robert J., 10 North Mead St., Agent, Dorchester Mutual Fire Ins. Co., 4 Liberty Sq., Boston.

Giddings, Ralph E., 170 Medford St., Salesman, H. P. Hood & Sons, 500 Rutherford Av., Charlestown.

Gill, Ann M., 14 Allston St., Clerk, Boston Edison Co., 39 Boylston St., Boston.

Gill, Bernard J., 44 Chappie St., Stockman, Brockway, Smith, Haigh Lovell Co., 465 Medford St., Charlestown.

Gill, Patrick, 23 Green St., Steamfitter, Quincy Market, 178 Atlantic Av., Boston.

Gillis, Neil W., 110 Medford St., Warehouseman, U. S. Rubber Co., 560 Atlantic Av., Boston.

Ward 2, continued.

Goodwin, Martha B., 2 Crystal Pl., Clerk, Davis Clothing Co., 212 Summer St., Boston.
(Husband) Fireman, City of Boston, School St., Boston.
Gould, Thomas F., 25 Mystic St., Laborer, Mystic Terminal, Hoosac Docks, Charlestown.
Gregoire, Conrad, 16 Sullivan St., Chipper, Boston Naval Shipyard, Charlestown.
Guertler, John M., 43 Mead St., Mechanical Engineer, Boston Naval Shipyard, Charlestown.

Hansen, Arthur H., 2A Lincoln St., Maintenanceman, United Liquors, 49 Lansdowne St., Boston.
Harrington, John C., 10 Miller St., Laborer, Mystic Terminal, Water St., Charlestown.
Harris, Carl R., 34 Lawrence St., Typewriter Mechanic, U. S. A. F., Cambridge Research Centre, Bedford.
Harris, Earl W., 23 Auburn St., Steel Worker, Jack Kravitsky, 240 Maple St., Chelsea.
Harris, Richard J., 258 Main St., Laborer, Simpson Co., 232 Main St., Charlestown.
Hayes, Timothy F., 360 Bunker Hill St., Warehouseman, First National Stores, Middlesex Av., Somerville.
Healey, George P., 40 Monument Sq., Foreman, New Eng. Tel. & Tel. Co., 50 Oliver St., Boston.
Healey, William P., 9 Lexington St., Mechanic, New Eng. Tel. & Tel. Co., 25 Medford St., Arlington.
Healy, Martin F., 7 Joiner St., Laborer, Revere Sugar Refinery, Charlestown.
Hemeon, Roy N., 97 Polk St., Laborer, Simplex Wire & Cable Co., Sidney St., Cambridge.
Hickey, Thomas M., 29 Belmont St., Foreman, Revere Sugar Refinery, 333 Medford St., Charlestown.
Hickey, William C., 269 Bunker Hill St., Laborer, Boston Consolidated Gas Co., 144 McBride St., Jamaica Plain.
Hill, Cheever A., 86 Bunker Hill St., Driver, Boston Ice Co., 27 Lansdowne St., Boston.
Honohan, John F., 34A Monument Sq., Electrician, B & M Railroad, Causeway St., Boston.
Hooley, John E., 33 Allston St., Inspector, B & M Railroad, North Station, Boston.
Houghton, James A., 77 Green St., Bookkeeper, Griess-Pfleger Tanning Co., 179 South St., Boston.
Hughes, Charles R., 74 Russell St., Machine Shop Superintendent, Riverside Press, 840 Memorial Drive, Cambridge.
Hurley, Robert E., 95 Baldwin St., Writer, Delaware Racing Commission.
Hutchinson, James, 137 Bunker Hill St., Collector, M. T. A., Sullivan Sq., Charlestown.
Huygens, Cyril, 43 Russell St., Shipper, H. P. Hood Milk Co., Rutherford Av., Charlestown.

Ward 2, continued.

Jenkins, William J., 29 Brighton St., Porter, Venice Cafe, 65 Holland St., Somerville.

Jennings, Charles B., 70 High St., Contractor (Self Employed), 185 Mystic Av., Medford.

Jones, George J., 24 Pearl St., Truck Driver, American Oil, 110 Washington St., Somerville.

Jones, James E., 104 Baldwin St., Upholsterer, Parker House, 60 School St., Boston.

Jordan, Thomas V., 4 Adams St., Wool Warehouse, National Wool Corp., Summer St., Boston.

Kaczor, John R., 26 Elm St., Machinist, Monsanto Chemical Co., Broadway, Everett.

Keane, Joseph F., 40 Bartlett St., Longshoreman, Ryan Stevedore Co., Hoosac Docks, Charlestown.

Kearns, John F., 30 Pearl St., Chauffeur, S. S. Pierce Co., Brookline Av., Boston.

Kearns, William E., 8 Prospect St., Route Foreman, H. P. Hood & Sons, Rutherford Av., Charlestown.

Keith, Reginald A., 4 Kingston St., Rubber Worker, Davidson Rubber Co., 50 Brighton St., Charlestown.

Kennedy, Daniel J., 1½ Pleasant St., Maintenance Building, Y.M.C.A., City Sq., Charlestown.

Kerrissey, Thomas J., 138 Main St., Shoeworker, Lester Shoe Co., 224 Crescent Av., Chelsea.

Kirk, Joseph G., 31 Oak St., Division Head, Boston Edison Co., 39 Boylston St., Boston.

Krol, Joseph, 108 Bartlett St., Shipper, Boston Woven Hose, 29 Hampshire St., Cambridge.

Lang, Francis X., 20 Pleasant St., Roofer, William Picardi, 57 Donezzette St., Wellesley.

Lannon, James J., 82 High St., Checker, Warehouse, Stop & Shop Co., D St., S. Boston.

Latta, David G., 1 O'Reilly Way, Manager-Concessions, W. R. Bears Machine Building, 135 Huntington Av., Boston.

Leary, Thomas A., 1 Cordis St., Clerk, City of Boston, School St., Boston.

Leonard, John F., 2 Adams St., Machinist, Boston Naval Shipyard, Charlestown.

Leone, Joseph A., 36 Monument Sq., Rubber Worker, Hood Rubber Co., Watertown.

Leone, Paul John, 41 Eden St., Millman, Boston Woven Hose and Rubber Co., 29 Hampshire St., Cambridge.

Lightfoot, Edward, 11 Monument Av., Foreman, R. H. Stearns, 140 Tremont St., Boston.

Lincoln, Harry L., R 16 Cordis St., Woodworker, Merriman Bros., Inc., 185 Amory St., Jamaica Plain.

Ward 2, continued.

Locke, William A., 84 School St., Warehouseman, Quincy Market Cold Storage Co., 178 Atlantic Av., Boston.

Logue, Hugh S., 29 Mt. Vernon St., Radio Mechanic, Boston Naval Shipyard, Boston.

Long, Angus J., 5 Cordis Street Av., Clerk, Vance Sanders & Co., 111 Devonshire St., Boston.

Lordan, Henry F., 41 Polk St., Locomotive Fire Tender, Boston & Maine Railroad, Salem.

Lyman, Richard F., 86 Green St., Chief Quarterman-Laborer, U. S. Government, Boston Naval Shipyard.

Lynch, Helen J., 177 Bunker Hill St., Housewife.
(Husband) Glazier, Brockway-Smith-Haigh-Lovell Co., Medford St., Charlestown.

Lyons, Henry W., 116 Main St., Sugar Handler, Revere Sugar Refinery, 333 Medford St., Charlestown.

Mabey, Gordon W., 40 Russell St., Supervisor, New England Tel. & Tel. Co., 705 Mt. Auburn St., Watertown.

McCabe, Daniel, 11 Trenton St., Metalworker, F. W. Baldwin Co., 77 Summer St., Boston.

McCabe, William, 21 Mt. Vernon St., Laborer, General Electric Co., Western Av., Lynn.

McCarroll, Walter R., 41 Polk St., Salesman, Central Pipe and Supply, 100 Erie St., Cambridge.

McCarthy, John A., 50 Monument St., Accountant, Esso Standard Oil Co., 30 Beacham St., Everett.

McCarthy, John F., 63 Tremont St., Checker, A. T. Transport, Inc., 301 Binney St., Cambridge.

McCarthy, Robert J., 17 Cook St., Checker, New York, New Haven & Hartford Railroad, 65 Sleeper St., S. Boston.

McCarthy, Thomas G., 23 Harvard St., Foreman, Bay State Dredging Const. Co., 62 Condor St., E. Boston.

McCarthy, Thomas J., 26 Walford Way, Janitor, Boston University, Commonwealth Av., Boston.

McCarthy, Thomas J., I Wallace Ct., Clerk, Brady Funeral Service, 10 Tower St., Jamaica Plain.

McDermott, Andrew P., 10 Walford Way, Operator, Navy Yard, Charlestown.

MacDonald, Donald J., 3 Albion Pl., Real Estate, Self Employed, 3 Albion Pl., Charlestown.

McDonald, Peter J., 25 Mead St., Shipfitter, Navy Yard, Charlestown.

McElaney, Joseph P., 16 Mt. Vernon St., General Help, Brockway-Smith Co., 465 Medford St., Charlestown.

McGonagle, James A., YMCA, City Sq., Cashier, Nissen Baking Corp., 118 Brookline St., Lynn.

McIsaac, Peter F., 63 Bartlett St., Laborer, Monsanto Chemical Co., Chemical Lane, Everett.

Ward 2, continued.

McLaughlin, Edward, 3 Harvard Pl., Laborer, New York, New Haven Railroad, Dover St. Pass. Yards, Boston.

MacLoon, Dorothy C., 34 Allston St., Purchasing Agent, U. S. Navy Dept., Boston Naval Shipyard, Charlestown.

McMahon, Helen V., 276 Bunker Hill St., Operator, W. F. Schrafft Son Corp., 529 Main St., Charlestown..

McNamara, Arthur I., 46 Russell St., Truck Driver, Brockway-Smith-Haigh-Lovell Co., 465 Medford St., Charlestown.

McNeill, Roy W., 3 Tremont St., Laborer, Winde & McCormick, 412 Medford St., Charlestown.

Maglio, Ralph, 17 McNulty Ct., Clerk, S. S. Pierce Co., 133 Brookline Av., Boston.

Maheigan, John A., 42 Auburn St., Tester, Hersey Manufacturing Co., E St., S. Boston.

Mahoney, James J., 83 Green St., Accountant, C. A. Swanson & Sons, Inc., 38 Landsdowne St., Cambridge.

Mansell, Samuel F., 86 Russell St., Clerk, W. F. Schrafft & Sons, 529 Main St., Charlestown.

Marino, Angelina, 44 Chestnut St., Clerk, First National Stores, Inc., 5 Middlesex Av., Somerville.

Matthews, George C., 25 Carney Ct., Laborer, Ferris Socony Service, 1284 Mass. Av., Dorchester.

Mechan, Robert A., 112 Bartlett St., Plumber, Greenwood Plumbing & Heating, 32 Madison Av., Greenwood.

Miller, Walter J., 40 Monument Sq., Electrician, Boston Naval Shipyard, Charlestown.

Mills, Ralph A., Jr., 29 Green St., Warehouseman, Cressey & Dockham, 14 Charlton St., Everett.

Mittan, Guy M., 5 Washington St., Laboratory Technician, National Research Corp., 160 Charlemont St., Newton Highlands.

Moody, Myron H., 26 Green St., Store Manager, McLellan Stores Co., 2301 Washington St., Boston.

Moore, Jeannette G., 113 Bunker Hill St., Egg Candler, First National Warehouse, 5 Middlesex Av., Somerville.

Moore, Margaret, 9 Bolton Pl., Housewife.
(Husband) Foreman, Cargo Transportation Co., Cambridge.

Morgan, John F., 22½ Lexington St., Clerk, Ralph Smith Co., 118-120 Bunker Hill St., Charlestown.

Moriarty, Joseph A., 18 Trenton St., Engineering Draftsman, Army Corps of Engineers, 857 Commonwealth Av., Boston.

Morris, Raymond, 13 Russell St., Machinist, United Carr Fastener Corp., 195 Binney St.,, Cambridge.

Murphy, Leo J., 488A Main St., Messenger, Boston Naval Shipyard, Charlestown.

Ward 2, continued.

Murray, Catherine M., 59 Baldwin St., Packer, W. F. Schrafft's, 529 Main St., Charlestown.

Murray, John M., 13 Auburn St., Helper, Boston Naval Shipyard, Charlestown.

Nardone, Pipino, 65 Bunker Hill St., Rigger, Boston Naval Shipyard, Charlestown.

Nelson, William M., 20 Sever St., Gas Burner, Boston Naval Shipyard, Charlestown.

Newbanks, Dale H., 36 Austin St., Tire Builder, Merchants Dist., Inc., 1312 Boylston St., Boston.

Nover, Otto C., 38 Green St., Bookbinder, Cuneo Press of N. E., 215 First St., Cambridge.

O'Brien, Gerald T., 45 Lawrence St., Truck Driver, Beacon Fast Freight, 161 Medford St., Charlestown.

O'Brien, James, 9 Cordis St., Frieghthandler, Mystic Terminal Co., Mystic Docks, Pier 11, Charlestown.

O'Brien, James F., 65 Chestnut St., Postal Transportation Clerk, Post Office Department, Boston.

O'Brien, James H., 40 Pearl St., Electrician, Boston Naval Shipyard, Charlestown.

O'Connell, Elizabeth, 45 Chestnut St., Secretary, Whiting Milk Co., 40 Cambridge St., Charlestown.

O'Connor, Francis E., 10 Allston St., Plasticworker, Boston Woven Hose & Rubber Co., 29 Hampshire St., Cambridge.

O'Halloran, Edward D., 7 Monument St., Truck Driver, Cambridge Research Center, Hanscom Field, Bedford.

O'Hare, Patrick J., 110 Medford St., Salesman, General Baking Co., Bunker Hill St., Charlestown.

O'Keeffe, Francis L., 5 Putnam St., Estimator, Stone & Webster Eng. Corp., 49 Federal St., Boston.

O'Leary, Edward A., 16 Polk St., Warehouseman, Stop & Shop, 420 D St., S. Boston.

O'Neil, James W., 34A Monument Sq., Chauffeur, Boston American, 5 Winthrop Sq., Boston.

O'Toole, Peter J., 204A Main St., Bartender, Gem Tavern, 214 Main St. Boston.

Peloquin, John L., 38 Harvard St., Driver, Shawmut, Inc., Canton St., Stoughton.

Pelton, Arthur L., 82 Walford Way, Floor Boss, Colonial Tanning Co., Inc., 195 South St., Boston.

Perreault, Lucian B., 9 McNulty Ct., Woolen Clerk, Malcolm Bennett Co., 11 Leon St., Boston.

Picardi, Patrick F., 56 Washington St., Ins. Agent, Met. Life Ins. Co., 105 Washington St., Boston.

Ward 2, continued.

Ployer, Paul J., Jr., 12 Auburn St., Ambulance Driver, Boston City Hospital, Boston.

Porter, James F., 1 Kingston Pl., Produce Selector, A & P Tea Co., 1 Fitchburg St., Somerville.

Porter, Joseph P., 34 Soley St., Pipefitter, Boston Naval Shipyard, Charlestown.

Powers, Francis E., 58 Decatur St., Boys' Worker, Charlestown Boys' Club, Green St., Charlestown.

Prato, Samuel D., 8 Sackville St., Mechanic, Modern Hygiene Corp., 111 Berkeley St., Boston.

Quinlan, Daniel C., 48 Baldwin St., Salesman, Sunshine Biscuit Co., 141 Needham St., Newton.

Quinn, James A., 21 Wall St., Shipper, W. F. Schrafft's, 529 Main St., Charlestown.

Quinn, Mark J., 427 Milk St., Painter, Clifford White, Wakefield.

Raff, George A., 29 Elm St., Plumber, H. L. Rose Co., 282 Franklin St., Cambridge.

Regan, Joseph R., 12 Austin St., Gas Meter Maker, American Meter Co., 455 Commercial St., Boston.

Reidy, Patrick F., 10 Tufts St., Clerk, M. T. A., 31 St. James Av., Boston.

Riordan, Clare F., 107 Bartlett St., Clerk, New England Tel. & Tel., 125 Milk St., Boston.

Rocco, Paul F., 40 Bartlett St., Truck Driver, Esso Standard Oil, 45 Beacham St., Everett.

Rogers, George A., 17 O'Meara Ct., Laborer, Pepsi Cola, Soldiers Field Rd., Brighton.

Rose, Richard H., 32 Monument Av., Insurance Agent, Metropolitan Life Insurance Co., 270 Broadway, Revere.

Rosen, Lena, 146 Medford St., Binderyworker, Court Square Press, 16 Macallen St., S. Boston.

Ross, Stanley J., 4 Salem Street Av., Checker, Whiting Milk Co., 576 Rutherford Av., Charlestown.

Ruiz, Edward F., 18 Cook St., Mechanic's Helper, General Services Administration, Federal Building, Boston.

Runge, Carl A., 12 Phipps St., Shipping Clerk, Albert Holtzwasser, 15 Fordham Rd., Allston.

Russell, John J., 324 Bunker Hill St., Repairman, M. T. A., E. Boston Car House.

Ryan, John J., 73 Walford Way, Stockman, Raymond's Dept. Store, 356 Washington St., Boston.

Sablock, Edward, 103 High St., Mechanic, North Terminal Machine Co., 600 Commercial St., Boston.

Sadler, James C., 10 Carney Ct., Bartender, Gustie's Restaurant, 1812 Mass. Av., Cambridge.

Ward 2, continued.

Sanders, Tony, 50 Mt. Vernon St., Holder On, Boston Naval Shipyard, Charlestown.

Santos, Anthony C., 28 Concord St., Cooper, New York, New Haven & Hartford Railroad, Perishable Dept., 145 Northern Av., S. Boston.

Saunders, William V., 61 Monument Av., Electrician, M. T. A., Park Square Building, Boston.

Schroth, Joseph E., 14 Brighton St., Plumber, Gross Bros., 8 Crocker St., Taunton.

Schulze, Erich A., 6 Monument Sq., Switchboard Operator, Metropolitan Transit Authority, 691 E. First St., S. Boston.

Scott, Helen M., 31 Austin St., Waitress, Walter Carlin, Hotel Avery, Boston.

Sears, Herbert J., 18 McNulty Ct., Painter, E. L. Lahey, 18 Walden St., Jamaica Plain.

Seward, Helen M., 22 Elm St., Telephone Operator, New England Tel. & Tel. Co., 41 Belvidere St., Boston.

Sharpe, Francis C., 65 Winthrop St., Safety Engineer, St. Johnsbury Trucking Co., Inc., 40 Erie St., Cambridge.

Shea, Edward T., 441 Main St., Painter, Self Employed, 441 Main St., Charlestown.

Sherwood, Harold W., 24 Ferrin St., Filter Press Operator, Revere Sugar Refinery, 333 Medford St., Charlestown.

Shortsleeve, Howard L., 1 Bartlett St., Machinist Helper, U. S. Post Office Dept., S. Postal Annex, Boston.

Silva, George, 22 Auburn St., Metalworker, Boston Naval Shipyard, Charlestown.

Small, William B., 383 Bunker Hill St., Truck Driver, Whiting Milk Co., 570 Rutherford Av., Boston.

Smith, Frank P., 24 Beach St., Mail Carrier, U. S. Post Office Dept., General Post Office, Boston.

Smyth, William, 20 Brighton St., Checker, Quincy Market Cold Storage, 178 Atlantic Av., Boston.

Strout, Henry Vincent, 10 Mystic St., Accountant, U. S. Naval Hospital, 1 Broadway, Chelsea.

Suckiel, William, 52 Green St., General Work, Bunker Hill Furniture Co., 154 Main St., Boston.

Sullivan, Charles R., 23 Monument Av., Electricalworker, Boston Naval Shipyard, Charlestown.

Sullivan, Edward L., 72 Washington St., Clerk, Anna M. Sullivan, 56 Union St., Charlestown.

Sullivan, Patrick C., 65 Winthrop St., Boilermaker, Boston Naval Shipyard, Charlestown.

Sullivan, Patrick J., 15 Kingston St., Warehouseman, Quincy Market Cold Storage, 178 Atlantic Av., Boston.

Sullivan, Quinlan J., 78 Tremont St., Shipper, W. F. Schrafft's Company, 529 Main St., Charlestown.

Sweeney, Richard L., 160 Main St., Clerk, McVarish Co., Inc., 158 Main St., Boston.

Ward 2, continued.

Teal, Arthur L., 50 O'Brien Ct., Machinist, Applied Mechanics Company, 381 Congress St., Boston.
Teixeira, Joseph C., 26 Tufts St., Foreman, Henry Pugatch, 120 Brookside Av., Boston.
Thompson, Norman W., 46 Baldwin St., M. T. A. Operator, M. T. A., Park Square Building, Boston.
Tiernan, William J., 7 Lawrence St., Truck Driver, Revere Sugar Refinery, 333 Medford St., Charlestown.
Tipton, Lonia A., 47 Sever St., Welding Business (Self Employed), 27 Caldwell St., Charlestown.
Turner, William C., 12 Thompson St., Machinist, Mass. Institute of Technology, 69 Mass. Av.., Cambridge.
Twomey, Hugh, 44 Green St., Watchman, Parbody & Lane, Army Base, Boston.

Vallee, Frederick M., 88 Henley St., Caulker-Chipper, Boston Naval Shipyard, Charlestown.

Walbourne, Kyran P., 59 Warren St., Chipper, Boston Naval Shipyard, Charlestown.
Wall, John R., 45 High St., Painter, H. W. Foote & Co., 67 Washington Street North, Boston.
Ward, George J., 21 Prospect St., Clerk, U. S. Postal Service, Main Post Office, Boston.
Wehler, Frank H., 257 Bunker Hill St., Cleaner, Revere Sugar Refining Co., 333 Medford St., Charlestown.
Welch, Robert E., 106 Walford Way, Electronics, Boston Naval Shipyard, Charlestown.
Whelton, John W., 34 Summer St., Helper, Boston Naval Shipyard, Charlestown.
Whelton, William F., 98 Bartlett St., Clerk, U. S. Post Office, Boston.
White, James J., 407 Main St., I. B. M. Operator, Boston Naval Shipyard, Charlestown.
Wightman, John L., Jr., 289 Bunker Hill St., Mail Sorter, U. S. Post Office, South Station, Boston.
Williams, Edward L., 401 Main St., Pipefitter's Helper, Boston Naval Shipyard, Charlestown.
Williams, John W., 18 Beach St., Cook, Caverley Diner, 540 Main St., Charlestown.
Williams, Robert, 438 Bunker Hill St., Technician, Mass. Institute of Technology, Wood St., Lexington.

WARD 3.

Abate, Frank A., 81 Prince St., Stitcher, Trimount Clothing Co., 18 Station St., Roxbury.
Albanese, Euplio J., 136 Prince St., Stockman, Buck Printing Co., 145 Ipswich St., Boston.
Albano, Joseph, Jr., 11 Stillman St., Chauffeur, Checker Cab Co., 11 Gainsborough St., Boston.
Allen, Nathaniel D. W., 37 Hancock St., Banker, First National Bank of Boston, 67 Milk St., Boston.
Alunni, Edward, Jr., 78 Prince St., Salesman, John Gaeta, 139 Salem St., Boston.
Amadeo, Mario, 4 Holden Ct., Sub. Clerk, P. O., U. S. Gov't., Federal Bldg., Boston.
Andreottola, Anthony, 166 Endicott St., Shipper, John Irving Shoe Corp., 119 Beach St., Boston.
Antonowitch, Antony, 17 Ashland St., Machine Repairer, General Electric Co., 62 Tremont St., Everett.
Avery, Ralph C., 11 Parkman St., Porter-Elevator Operator, Thayer McNeil Co., 47 Temple Pl., Boston.

Bain, Harold, 29 North Anderson St., Machine Operator, H. K. Porter, 74 Foley St., Somerville.
Baker, Malcolm B., 45 Joy St., Laborer, Boston School Board, Beacon St., Boston.
Balko, Leo H., 30 Auburn St., Machinist, Lewis-Shepard Machine Co., 125 Walnut St., Watertown.
Ball, Michael J., 9 Taylor St., Cook, Statler Hotel, Park Square, Boston.
Balordi, Adolph, 82 Brighton St., Die Setter, A. S. Campbell Co., 161 Prescott St., E. Boston.
Balsamo, Grace, 16 Henchman St., Machine Operator, Gillette Safety Razor Co., Gillette Park, South Boston.
Balukevich, John A., 5 Warrenton St., Tool Hardener, Walworth Mfg. Co., 800 First St., S. Boston.
Barassi, Frank, Jr., 5 Prince St., Clerk, Director Internal Revenue, Ipswich St., Boston.
Belmonte, Emilio, 84 Prince St., General Worker, Mattison-Higgins, 12 Arrow St., Cambridge.
Berson, Burnett, 11 Temple St., Porter, DeBlois & Maddison, 53 State St., Boston.
Bertucci, Frederick, R 34 N. Bennet St., Steelworker, Northern Steel Co., Gibson St., Medford.
Betley, Joseph, 11 Chambers St., Truck Driver, New Angle Spring Bed Co., Inc., 183 Third St., Chelsea.
Bevilacqua, Charles J., 162 Endicott St., Night Manager, Restaurant, Anthony Polcari, 11½ Thacher St., Boston.

Ward 3, continued.

Black, Ida, 10 Willard St., Packer, Sunshine Biscuit Co., 226 Causeway St., Boston.
(Husband) Cab Driver, Boston Cab Co., Symphony Rd.
Bohamed, Alfred, 67 Tyler St, Wireman, Lewis-Shepard Co., 125 Walnut St., Watertown.
Bonin, Carl C., 68 Long Wharf, Engraver, Adolph Bauer, Inc., 81 Washington St., Boston.
Bono, Michael, 28 Fleet St., Electrical Packer, Herbert Regal, 26 Landsdowne St., Cambridge.
Borzillo, Pasquale, 37 Fleet St., Laundryman, Self Employed, 37 Fleet St., Boston.
Brigham, Kenneth W., 18 Hancock St., Draftsman, Factory Mutual Engineering Division, 1165 Providence Turnpike, Norwood.
Brooks, Martin, Madison Pl., Floor Layer, N. Berman, 138 Brighton Av., Brighton.
Brown, Fred P., 39 Bowdoin St., Elevator Operator, C. W. Whittier & Bro., 140 Federal St., Boston.
Brown, Henry, 60 Castle St., Packer, Forman and Gumner, 75 Kneeland St., Boston.
Brown, Stephen, 126 Shawmut Av., Shipper, United Liquors, Ltd., 49 Landsdowne St., Boston.
Brownwell, Wilfred L., 56 S. Russell St., Electrician, Westinghouse Electric Corp., 235 Old Colony Av., S. Boston.
Bruno, Joseph, 16 Hull St., Presser, Robert Lawrence Co., 217 Friend St., Boston.
Buffman, Joseph, 17 Willard St., Assistant Shipper, Thayer McNeil Co., 47 Temple Pl., Boston.
Burack, Harold, 27 Temple St., Bottler (Soft Drink), Coca Cola Bottling Co., 400 Soldiers Field Rd., Boston.
Burke, Joseph, 24 Hanson St., Painter, Self Employed, 24 Hanson St., Boston.
Burke, Rose E., 127 Brighton St., Secretary, Mass. General Hospital, Fruit St., Boston.
Butler, Robert E., 36 Dwight St., Pressman, American Biltrite Rubber Co., 22 Willow St., Chelsea.

Cantwell, Raymond J., 38 Dwight St., Electrician, Self Employed, 38 Dwight St., Boston.
Capizzi, Luigi, 27 Clark St., Fishcutter, Columbas Seafood, 253 Northern Av., Boston.
Capobianco, Anthony, 32 Hull St., Printer, T. O. Metcalf Co., 51 Melcher St., S. Boston.
Capodilupo, Elmer, 57 Hull St., Electrician, Boston Naval Shipyard, Boston.
Cappello, Thomas, 42 Staniford St., Shipper, Stop & Shop, Inc., 393 D St., S. Boston.
Carbone, Angelo, 19 Thacher St., Marketman, Railroad Perishable Agency, Inc., 183 Essex St., Boston.

Ward 3, continued.

Cardalisco, Donato A., 6 Foster St., Mail Handler, U. S. Government, South Postal Annex, Boston.

Carhart, Ernest A., 28 Temple St., Brush Salesman, Self Employed, 28 Temple St., Boston.

Carter, Clyde G., 24 Hull St., Truck Body Builder, Morse Body, 96 Howard St., Watertown.

Cataldo, Mario, 21 Barton St., Plumber, Harvard University, Longwood Av., Boston.

Cerrone, Ida, 22 Thacher St., Packer, Carter's Ink Co., 239 First St., Cambridge.

Chapman, Robert, 3 Waltham St., Smoked Meat Packer, Boston Sausage Co., Commercial St., Boston.

Charles, Robert L., 118 Shawmut Av., Machinist, U. S. Automatic Box Machine Co., 18 Arboretum Rd., Roslindale.

Chiarenza, Joseph D., 10 Harris St., Metalworker, Raytheon Mfg. Co., Willow St., Waltham.

Chussis, Christopher N., 17 Decatur St., Tool Crib Expediter, Hunt-Spiller Mfg., 383 Dorchester Av., S. Boston.

Ciampa, Joseph, 69 Salem St., Baker, Anthony Bova, 67 Prince St., Boston.

Ciaramitaro, Stephen, 7 Quincy Ct., Packer, James Hook, Northern Av., Boston.

Cieri, Frank, 106 Prince St., Mechanic, Alfred Cieri, 16A Water St., Wakefield.

Cicerone, Salvatore, 28 Parmenter St., Foreman, New England Confectionery Co., 254 Mass. Av., Cambridge.

Cimino, Frank A., 27 Charter St., Cutter, Paris Paper Box, 15 Rushfield St., Boston.

Cincotti, Josephine, 109 Salem St., Inspector, General Electric, 156 Porter St., E. Boston.

Ciriello, Anna, 177 Endicott St., Shirt Checker, Ladd's Cleansers, 300 Hanover St., Boston.
(Husband) Clerk, Calabria Wine Co., 102 N. Margin St., Boston.

Clark, Roger H., 91 Brighton St., Clerk, Lahey Clinic, 605 Commonwealth Av., Boston.

Cohen, Harry, 49 N. Russell St., Machinist, Trimont Clothes, Station St., Boston.

Comerford, John F., 50 Union Park, Sheet Metal Worker, Self Employed, 50 Union Park, Boston.

Comperchio, Louise T., 14 Cleveland Pl., Assistant Supervisor, Sears Roebuck Co., 201 Brookline Av., Boston.

Connolly, Joseph, 52 Chambers St., Order Cook, Fred Daly, 1211 Adams St., Boston.

Contardo, Anthony, 7 N. Margin St., Mechanic, Commonwealth Chevrolet Co., 1065 Commonwealth Av., Boston.

Contrada, Pasquale A., 39 Stillman St., Shoeworker, George H. Rosen, 287 Congress St., Boston.

Ward 3, continued.

Coppola, George, 13 Sheafe St., Bus Driver, Eastern Mass. Railway Co., 180 Green St., Melrose.

Corcoran, Frank W., 25 Lynde St., Photographer, Photographers Portrait Service, 46 Cornhill, Boston.

Corey, Leslie, 10 Union Park, Lodginghouse Operator, Self Employed, 10 Union Park, Boston.

Cortese, Josephine T., 24 Hull St., Receptionist, Dr. William Jaffre, 145 Tremont St., Boston.

Crowley, John J., 14 Union Park St., Stock Clerk, Gilman Bros. Drug Co., 100 Shawmut Av., Boston.

Crowley, Robert P., 23 Eaton St., Watchman, Comm. of Mass. Supply Depot & Motor Park, Natick.

Cuming, William R., 53 Hancock St., Engineer, Emerson & Cuming, Inc., 869 Washington St., Canton.

Cunniff, Michael, 20 Rollins St., Laborer, New Haven Railroad Co., 65 Sleeper St., S. Boston.

D'Arcangelo, Giuseppe, 59 Hull St., Electric Welder, Boston Naval Shipyard, Boston.

David, George, 11 Medford Ct., Clothes Presser, Clift Mfg. Co., 40 Hanover St., Boston.

Deane, Winthrop K., 7A Smith Ct., Bank Clerk, Merchants National Bank, 28 State St., Boston.

DeCristoforo, Charles, 53 Cooper St., Steam Serviceman, Boston Edison Co., 39 Boylston St., Boston.

Demko, Stephen J., 31 Lowell St., Shipper, Ruby China Co., 48 Portland St., Boston.

DePietro, Salvatore, 137 Leverett St., Expressman, Railway Express Agency, Boston.

Derby, Anna, 117 Chambers St., Clerk, Western Union Tel. Co., 230 Congress St., Boston.

DeSantis, Anthony, 366 Hanover St., Building Contractor, Grandview Builders, Inc., 36 Grandview St., Roslindale.

DiCarlo, Andrew J., 97 Prince St., Tomato Packer, Anthony J. Larcco, 82 Commercial St., Boston.

DiCarlo, Rosario J., 23½ Charter St., Shipper, W. F. Schrafft's, 529 Main St., Charlestown.

Dickinson, Blanche F., 19 Hancock St., Housekeeper, Self Employed, 19 Hancock St., Boston.
(Husband) Salesman, Sperry Hutchinson Co., 462 Boylston St., Boston.

DiGangi, Vincent, 7 Hull St., Plumber, Boston Naval Shipyard, Boston.

DiLeo, Antonio R., 138 Prince St., Fish Cutter, Booth Fisheries Corp., 33 Fish Pier, S. Boston.

DiLorenzo, Peter, 1 Goodridge Ct., Head Shipper, Picariello & Singer, Inc., 183 Orleans St., E. Boston.

DiMare, James J., 377 Charles St., Machinist, Lawson Machine & Tool Co., Mountain Av., Malden.

Ward 3, continued.

DiMasi, Nicholas, 123 Richmond St., Sales Clerk, V. Cirace & Son, 173 North St., Boston.
DiNino, Enrico, 64 N. Margin St., Mechanic, Silver Lake Chevrolet, 444 Watertown St., Newton.
DiStasio, Armando, 16 North Sq., Porter, Batterymarch Trust, 89 Broad St., Boston.
Donovan, Walter T., 9 S. Russell St., Senior Archives Assistant, Secretary of Commonwealth, State House, Boston.
Doucett, Martin, 143 Chambers St., Restaurant Manager, Station Grille, Inc., Dartmouth St., Boston.
Doucot, Charles M., Jr., 65 Long Wharf, Merchant, Charles Doucot, Inc., 202 State St., Boston.
Dowe, Winthrop, 4 Bulfinch Pl., Painter, Boston Nickel Plating Co., 140 Portland St., Boston.

Edwards, Frederick W., 42 Dwight St., Clerk, Boston College, St. Mary's Hall, Chestnut Hill.
Eorvino, Salvatore, 95 Poplar St., Painter, Boston Traffic Commission, 112 Southampton St., Boston.
Esposito, John, 130 Brighton St., Presser, Davis Clothing Co., 212 Summer St., Boston.

Falzarano, Ralph, Charlesbank Homes, Charles St., Truck Driver, J. J. Snell, Cambridge.
Famolare, Charles C., 47 Waltham St., Shoe Patternmaker, J. P. Famolare, Inc., 207 Essex St., Boston.
Faretra, Joseph, Charlesbank Homes, Charles St., Glazier, A. W. Hasting, Inc., 371 Highland Av., Somerville.
Faretra, Richard, Charlesbank Homes, Charles St., Lumber Handler, Wiggins Terminal, Castle Island, S. Boston.
Farinella, Joseph J., 7 Noyes Pl., Paper Cutter, Bab. Hocker, 5 Mindoro St., Roxbury.
Farmer, Donald C., 41 McLean St., Executive Secretary, North Shore Chapter Mass. Heart Association, 5 Broad St., Salem.
Fatalo, Victor, 16 Hull St., Clerk, Albertson & Co., Fargo St., S. Boston.
Fayer, Frances, 43 McLean St., Housewife.
(Husband) Machinist, Honeywell Minn. Co., Soldiers Field Rd., Watertown.
Fearn, Edward, 33 Myrtle St., Machinist, Boston Nickle Plate, 160 Portland St., Boston.
Ferraguto, Mary, 29 Allen St., Sales Clerk, Dom Ferraguto, 333 Washington St., Boston.
Ferrara, Pasquale, 19 Allen St., Mechanic, C. E. Fay Co., 1168 Commonwealth Av., Boston.
Ferriman, William E., 34B N. Russell St., Truck Driver's Helper, H. P. Welch Co., 400 Somerville Av., Somerville.
Ferris, Victor J., 280B Tremont St., Owner-Manager, Shawmut Parking, Inc., 267 Tremont St., Boston.

Ward 3, continued.

Ficociello, Gerald N., 342 Hanover St., Post Office Clerk, Federal Government, South Postal Annex, Boston.
Finkel, Joseph, 349 Charles St., Spreaderman, Goodall Sanford, Reading.
Fisher, Hollis E., 5 Hancock St., Foreman Machine Shop, Mead Morrison Serv. Co., Inc., 179 Bent St., E. Cambridge.
Forman, Sydney R., 9 Auburn St., Salesman, New York Shoe Store, 5 Green St., Jamaica Plain, Boston.
Forte, Annibale J., 23 Cleveland Pl., Shipper, Slumberland Products, 144 Moody St., Waltham.
Frazier, Robert C., 21 Union Pk., Painter-Salesman, Angelo Diadito, 70 Clarendon St., Boston.
Frisco, James J., 7 Chambers St., Theatrical Clerk, Ross Frisco, 100 Boylston St., Boston.
Frissora, Louis, 1 Unity St., Letter Carrier, U. S. Government, 158 Portland St. (N. Postal), Boston.
Fuccillo, Sabino M., 5 Prince St., Chauffeur, Wm. Filene & Sons Co., Charles River Rd., Cambridge.

Garro, Sarah A., 2 Baldwin Pl., Bank Clerk, Federal Reserve Bank, 30 Pearl St., Boston.
George, Peter, 17 Motte St., Welder, Westinghouse Electric, Damon St., Hyde Park.
Gettys, Robert B., Jr., 59 Chambers St., Teller, United States Trust Co., 30 Court St., Boston.
Giambarresi, Leo, 15 Charter St., Painter, U. S. Coast Guard Base, Commercial St., Boston.
Gibbs, Walter L., 13 Mayo St., Watchman, Cabot, Cabot & Taber, 419 Boylston St., Boston.
Gizzi, Carbarino, 14 Cooper St., Fork Lift Truck Operator, H. A. Johnson, 155 N. Beacon St., Boston.
Gouvalaris, Paul W., 279 Shawmut Av., Inspector, General Electric, Everett.
Gransky, Anna, 55 Cooper St., Packer, Charmor Leather Co., 39 Sudbury St., Boston.
Grieco, Peter A., 193 Endicott St., Meat Packer, Chamberlain & Co., 301 Southampton St., Boston.
Grondell, Alfred J., 7 Eaton St., Sail Maker, Boston Naval Shipyard, Charlestown.
Guinzali, William, 197 Salem St., Packer, Shreve's, 330 Boylston St., Boston.

Haddad, Habib D., 13 Upton St., Machinist, Kinney Mfg. Co., 3539 Washington St., Jamaica Plain.
Hamaty, Michael G., 157 Tyler St., Accounting Clerk, Esso Standard Oil Co., 135 Clarendon St., Boston.
Harper, Jean, 38 Joy St., Proofreader, Houghton-Mifflin Co., Boston.
Hayes, Robert A., 32 Chambers St., Writer, Self Employed, 32 Chambers St., Boston.

Ward 3, continued.

Hocking, Edward J., 15 Upton St., Truck Driver's Helper, State-Wide Transportation, 900 Eastern Av., Malden.
Holubiak, Stephen, 24 Barton St., Electrician, General Electric Co., Western Av., Lynn.

Iencarelli, Rocco P., 2 Baldwin Pl., Carton Stitcher, Edgar P. Lewis, 184 Commercial St., Malden.
Imbriano, Joseph, 4 Power's Ct., Chauffeur, Self Employed, 142 Atlantic Av., Boston.
Imondi, Frank, 16 Barton St., Meat Smoker, Harold Borstein, 196 Quincy St., Roxbury.

James, Joseph, 26 Laconia St., Machine Operator, Rust Craft, Dedham.
Jantos, John, 278A Shawmut Av., Assistant Manager, Neisner Bros., Inc., 349 Washington St., Boston.
Jaworski, Julius J., 2 Lynde Street Pl., Cashier, Beacon Hill Kitchen, Joy St., Boston.
Jenanyan, Ralph H., 33 Upton St., Salesman, Stetson Window Co., 60 Concord Av., Belmont.
Johnson, Thomas E., 104 Poplar St., Salesman, Melo-ripe Fruit Co., 5 Blake St., Medford.
Jones, Ernest C., 21 Beacon St., Accountant, Mass. Workingmen's Compensation, 89 Broad St., Boston.
Joyce, Thomas F., Charlesbank Homes, Charles St., Letter Carrier, U. S. Post Office, Codman Sq., Dorchester.

Kaminsky, Carl, 52 Poplar St., Printer, Ace Litho Print, Inc., 53 Hanover St., Boston.
Kasabuski, Frank C., 40 Hancock St., Window Displayman, Self Employed, 40 Hancock St., Boston.
Keefe, Virginia, 135 Brighton St., Bank Teller, Lincoln National Bank, 361 Broadway, Chelsea.
Kelley, Cecelia M., 29 Myrtle St., Secretary, Firemen's Insurance Co., of Newark, 141 Milk St, Boston.
Kenneary, Martin, 43 Norman St., Technical Engineer, Westinghouse Co., Damon St., Hyde Park.
Kiernan, Margaret M., 16 Irving St., Clerk, N. E. Tel. & Tel. Co., 125 Milk St., Boston.
Klaussen, Karl H., 12 T Wharf, Executive, Arthur D. Little, Inc., 30 Memorial Drive, Cambridge.
Kolman, Israel J., Charlesbank Homes, Charles St., Porter, State Window Cleaning Co., 170 Summer St., Boston.
Kratochwill, Frank, 8 Compton St., Mechanic, General Electric Co., 156 Portland St., E. Boston.
Kussy, Edward R., 22 Bulfinch St., Buyer, Sears Roebuck, 201 Brookline Av., Boston.
Kussy, Walter J., 7 Bulfinch St., Inspector, Gillette Safety Razor Co., S. Boston.

Ward 3, continued.

LaBella, Joseph C., Jr., 1 North Sq., Fish Cutter, Columbia Seafood, Northern Av., Boston.
Laham, George E., 110 Union Park St., Welder, General Electric Co., 920 Western Av., Lynn.
LaMonica, Pauline, 282 Hanover St., Secretary, General Electric Co., 920 Western Av., Lynn.
Lebruto, Angelo S., 103 Charter St., Shipper, Supreme Wine Co., Inc., 340 C St., S. Boston.
Lee, Arthur J., 27 Hancock St., Clerk, Boston Garden Arena Corp., North Station, Boston.
Lewis, George, 20 Rollins St., Painter, Self Employed, 20 Rollins St., Boston.
Lewis, Habeeb J., 174 Harrison Av., Welder, Bethlehem Steel Co., Quincy.
Lipani, Joseph, 56 Poplar St., Painter, Lewis F. Perry, 18 Mica Lane, Wellesley.
Loftus, Louis, Charlesbank Homes, Charles St., Printer, The Bromfield Press, Inc., 8 Warren Av., Boston.
Luciano, Joseph, 144 Prince St., Shipper, Jordan Marsh Co., Washington St., Boston.
Luongo, Joseph E., 113 Salem St., Supervisor Electronics, Sanborn Co., 39 Osborn St., Cambridge.
Luongo, Virginia M., 69 N. Margin St., Stock Clerk, George E. Nealand, M. I. T., Cambridge,
Lutoff, King, 22 Corning St., Machinist, Charlestown Navy Yard, Charlestown.

MacCarthy, John P., 16 Poplar Pl., Traffic Manager, Trans-Canada Airlines, Statler Hotel, Boston.
MacDonald, Joseph D., 15 Lyman St., Salesman, Filing Equipment Bureau, 27 Melcher St., Boston.
McGonagle, Thomas Laurence, 14 S. Russell St., Clerk, Cuneo Press, First St., Cambridge.
McGreal, Patrick J., 9 Bowdoin St., Clerk, C. W. Whittier, 100 Boylston St., Boston.
Maffei, Edith, 232 Hanover St., Typist, Greene Rubber Co., Broadway at Sixth St., Cambridge.
Magliero, Antonio J., 365 North St., Millwright, Raytheon Mfg. Co., Centre St., Quincy.
Marciello, James, 6 Sheafe St., Paper Box Assembler, Bicknell & Fuller, 50 Chardon St., Boston.
Masiello, Pasquale J., 1 Sheafe St., Salesman, Sumner's Clothing Co., 183 Tremont St., Boston.
Massana, Joseph R., 26 Margaret St., Flower Salesman, Arthur Carchner, Union Florist, 1 Faneuil Hall Sq., Boston.
Maxwell, Ralph, 2 Copp's Hill Ter., Checker, Ford Motor Co., 183 Middlesex Av., Somerville.
Mazzaro, Joseph Vincent, 34 Hull St., Truck Driver, Hinckley Rendering Co., Shore Drive, Somerville.

Ward 3, continued.

Melchiono, Carmine R., 206 Endicott St., Real Estate Salesman, Self Employed, 206 Endicott St., Boston.
Mercurio, Joseph, 487 Hanover St., Truck Driver, August A. Busch, 111 Sixth St., Cambridge.
Messina, Alfonso, 4 Battery St., Box Maker, American Paper Box Co., 200 High St., Boston.
Migliozzi, Alexander J., 11 Sheafe St., Electrician, Boston Naval Shipyard, Charlestown.
Miller, Sarah L., 68 Allen St., Clerk, Felmann-Potter Co., 143 Portland St., Boston.
Moriello, Joseph J., 249 Chambers St., Welder, Midwest Pipe Co., 460 First St., S. Boston.
Moy, Martin K., 19 Harrison Av., Accountant, Raytheon Mfg. Co., 138 River St., Waltham.
Muller, Karl A., Jr., 38 Temple St., Time Clerk, Stone & Webster, 49 Federal St., Boston.
Musto, Vincent, 97 Endicott St., Painter, Self Employed, 97 Endicott St., Boston.
Mustone, Dominic R., 16 Sheafe St., Clerk, Gillette Co., Gillette Pk., S. Boston.

Nelson, Albert N., 3 Ringgold St., Taxi Driver, Self Employed, 3 Ringgold St., Boston.
Nichols, John B., 37 Union Pk., Checker, McKesson & Robbins, 385 Summer St., Boston.

O'Meara, Michael N., 118 Union Park St., Truck Driver, Metropolitan Coal Co., Frost Wharf, Dorchester.
Onessimo, Albert J., 53 Chambers St., Draftsman, Real Estate, Self Employed, 53 Chambers St., Boston.
Osback, Ernest A., 6 Milford St., Molder, Hersey Mfg. Co., E St. & Second St., S. Boston.

Pagliuca, Maria C., 357 Hanover St., Forelady, Boston Preserving Co., 17 Charleton St., Everett.
(Husband) Warehouseman, Stop & Shop, Inc., 92 A St., S. Boston.
Parisi, Alexander, 254 North St., Truck Driver, A. T. Lewis Co., 112 Commerce St., Boston.
Parker, John, 26 Hancock St., Machinist, Barbour-Stockwell Co., 206 Broadway, Cambridge.
Passacantilli, Albert F., 422 Hanover St., Restaurateur, Self Employed, 424 Hanover St., Boston.
Payne, Warren F., 39 Clark St., Elevator Operator, Amory-Eliot Corp., 141 Milk St., Boston.
Petraglia, John S., 3 Baldwin Pl., Production Expeditor, Watertown Arsenal, Watertown.
Pettinelli, Anna, 28 Prince St., Bookkeeper, Appalachian Flooring Co., 33 Park St., Somerville.

Ward 3, continued.

Pettinelli, Lucy, 28 Prince St., Clerk, Conn. Gen. Life Ins. Co., 1130 Staten Building, 20 Providence St., Boston.

Pinto, Peter, 48 Billerica St., Garment Cutter, Personal Sportwear, 293 C St., S. Boston.

Pizzimenti, Paul F., 390 North St., Insurance Agent, Metropolitan Life Ins., 270 Broadway, Revere.

Platek, Edward S., 134 Brighton St., Payroll Clerk, Eastern Refractories Co., 70 Pearl St., Brookline.

Pontremoli, John L., 37 Cooper St., Roofer, William Jackman, 19 Cooper St., Boston.

Poto, Benjamin A., 40 Clark St., Office Worker, Financial Publishing Co., 82 Brookline Av., Boston.

Previti, Anthony, 62 Allen St., Shipfitter, Boston Naval Shipyard, Charlestown.

Provenzano, Vito, 29 Cleveland Pl., Clerk, Brookline Liquor Mart, 1354 Commonwealth Av., Boston.

Rago, Angelo, 88 Prince St., Clerk, U. S. Post Office, Harvard Sq., Cambridge.

Rahilly, Maurice F., 10 Cobb St., Postal Clerk, U. S. Post Office Dept., 390 Stuart St., Boston.

Riccio, Anthony, 294 Hanover St., Real Estate Sales, Self Employed, 294 Hanover St., Boston.

Rinaldi, Eva, 4 Osborn Pl., Saleswoman, Jordan Marsh Co., Washington St., Boston.

(Husband) Architects' Representative, Thomas F. McDonough, 25 Huntington Av., Boston.

Rizzo, Patrick, 18 Lynde St., Hotel Worker, Hotel Bostonian, 1138 Boylston St., Boston.

Rizzuto, Leonard, 81 Prince St., Baker, Rizzuto Bakery, 81 Prince St., Boston.

Roberts, Michael, 47 Allen St., Leather Cutter, A. Rosenthal & Son, 46 Waltham St., Boston.

Roberts, Walter, 39 Milford St., House Detective, Hotel Bradford, Tremont St., Boston.

Rock, Freeman, 1 Union Pk., Freight Handler, Railway Express Agency, N. Station, Boston.

Rosano, Alfred P., 75 Endicott St., Machinist, Kinney Mfg. Co., 325 Washington St., Boston.

Rosano, Frank, 205 Endicott St., Electrician, William Gens Co., 275 Northampton St., Boston.

Rosato, John, 198 Endicott St., Operator High Lift Truck, Boston Naval Shipyard, Boston.

Rose, Carl, 28 Hollis St., Routeman, Edward C. Williams, 45 Brookford St., Cambridge.

Rosenfield, Isadore, 24 Auburn St., Chauffeur, Bancroft Corp., 180 Franklin St., Framingham.

Ward 3, continued.

Rossetti, Amedeo P., 142 Prince St., Carpenter, Bagley & Mucci, Inc., 6 Dexter St., Medford.
Rubin, Sally, 24 Milford St., Cashier, Biaggi's Cafe, 40 Park Sq., Boston.
Ruggieri, Vincent J., 70 Joy St., Radio Mechanic, Boston Naval Shipyard, Charlestown.
Russell, Florence, 136 Brighton St., Bookkeeper, Gustie's Restaurant, 1812 Mass. Av., Cambridge.
Russo, Michael J., 109 Prince St., Rigger's Helper, Boston Naval Shipyard, Boston.

Sammoria, Samuel, 190 Chambers St., Painter, Harry Fooks, 100 Antrim St., Cambridge.
Sarni, Michael J., 172 Salem St., Salesman, Gloria Chain Stores, 106 Meridian St., E. Boston.
Sawaya, James F., 16 Union Pk., Welder, U. S. Government, Watertown Arsenal, Watertown.
Sawyer, Edward, 14 Leverett St., Warehouseman, J. M. O'Callaghan, 179 Portland St., Boston.
Scapicchio, Sebastiano, 102 Salem St., Blacksmith, Self Employed, 68 Fulton St., Boston.
Scarano, Stephen S., 126 Prince St., Foreman, Midwest Piping Co., 426 East First St., S. Boston.
Scrima, Antonio, 48 Charter St., Foreman, New York, New Haven & Hartford Railroad, Boston.
Segadelli, Bartholomew E., 29 Hancock St., Postal Clerk, U. S. Post Office, South Postal Annex, Boston.
Sergi, Joseph, 160 Chambers St., Draftsman, Stone & Webster, 114 Federal St., Boston.
Serra, Anthony, 33 Myrtle St., Supervisor, E. M. Loew's Theatres, Inc., 175 Huntington Av., Boston.
Sidlowsky, Mary, 70 Barton St., Secretary, Elizabeth Peabody House, 357 Charles St., Boston.
Sinopoli, Alfred, 6 Charter St., Watchmaker, Self Employed, 5 Scollay Sq., Boston.
Solano, Charles U., 42 Staniford St., Draftsman, Harold C. Knight, 11 Beacon St., Boston.
Soldani, William J., 2A Baldwin Pl., Traffic Representative, Pacific & Atlantic Shippers, 348 Summer St., Boston.
Soliven, Castor G., 1 Bond St., Electric Welder, Boston Naval Shipyard, Charlestown.
Sorrentino, Anthony, 27 Clark St., Truck Driver, Mary Cosia, 12 Princeton St., Boston.
Spatola, Domenic, 23 Sheafe St., Stitcher, Boston Woven Hose, Hampshire St., Cambridge.
Spiegel, Sulim, 53 N. Russell St., Shipper, Superior Knitting Co., 90 Chauncy St., Boston.
Stepanis, John, 95 Poplar St., Bullard Operator, General Electric, 62 Tremont St., Everett.

Ward 3, continued.

Steriti, James, 5 Bridge Ct., Parlour Frame Mfg., Self Employed, 440 Beach St., Revere.
Sullivan, John F., 36 Milford St., Postal Clerk, U. S. Government, South Postal Annex, Boston.
Sullivan, Timothy J., 32 Union Pk., Packer, Waldorf System, Inc., 69 Purchase St., Boston.
Sylvester, Armand J., 29 Bowdoin St., Electrician, Boston Naval Shipyard, Charlestown.

Thomas, Toffie, 143 Tyler St., Truck Driver, Self Employed, 225 Harrison Av., Boston.

Vasquez, Joseph A., 9 Spring St., Rigger's Helper, John Daily, S. Boston Navy Yard.
Vasselian, John, 53 Dover St., Steam Fitter, General Oil Burner Service Co., 373 Centre St., Jamaica Plain.
Vena, Genaro, 16 Foster St., Porter, Conrad & Co., Inc., 17-33 Winter St., Boston.
Ventola, Armando A., 11 Bartlett Pl., Honer, Gillette Safety Razor Co., 15 West First St., S. Boston.
Veroneau, Clarence E., 8 Blossom St., Machinist, DeFalco, Sutton.
Visconti, Josephine, 10 Garden Court St., Check Teller, William Filene & Sons Co., Washington St., Boston.
Vozella, Stanley, 156 Salem St., Butcher, Angelo Vozella, 154 Salem St., Boston.

Waylor, Samuel G., 9 Upton St., Bill Poster, National Transit Ads, 108 Massachusetts Av., Boston.
Weiner, Louis, 19 N. Anderson St., Musician, Self Employed, 19 N. Anderson St., Boston.
Whitman, Homer Odell, 119 Water St., Security Analyst, Self Employed, 119 Water St., Boston.
Wilks, Randolph J., 1 Johnny Ct., Handyman, Hotel Kenmore, Commonwealth Av., Boston.
Wong, Edward, 22 Oxford St., Head Waiter, Rickshaw, Inc., 42 Stuart St., Boston.
Woods, Joseph F., 40 Warrenton St., Handyman, Joseph Seskin, 38 Warrenton St., Boston.
Worters, Lawrence E., 19 Myrtle St., Furrier, Self Employed, 41 West St., Boston.

Zapata, Fernando R., 38 Fleet St., Industrial Engineer, Raytheon Mfg. Co., 55 Chapel St., Newton.

WARD 4.

Abraham, John J., 305 Huntington Av., Merchant, Self Employed, 305 Huntington Av., Boston.
Adams, Aubrey D., 177 Warren Av., Painter, Self Employed, 177 Warren Av., Boston.
Adams, Chesterfield H., 16 Braddock Pk., Maintenance, Audivox, 123 Worcester St., Boston.
Adams, James D., 250 Mass. Av., Salesman, Jordan Marsh Co., Washington St., Boston.
Adams, Willie, 119 Appleton St., Cook, Cleo's Coffee Shop, 76 Bedford St., Boston.
Albert, Harold, 8 Cumberland St., Bell Boy, Manger Hotel, Causeway St., Boston.
Alexander, George, 11 Tetlow St., Retired, State Police Officer, Dept. of Public Safety, 1010 Commonwealth Av., Boston.
Allen, Anthony, 35 Concord Sq., Laborer, Cote Motors, Talbot Av., Dorchester.
Andrianopoulos, Athans P., 468 Brookline Av., Manager, Park Sq. Liquors, Inc., 66 Eliot St., Boston.
Annis, Robert W., 26 Annunciation Rd., Cordman, N. E. Spun Silk Corp., 342 Western Av., Brighton.
Augusta, Biagio, 10 Westland Av., Salesman, P. DeRensis & Co., 126 State St., Boston.

Backman, Albert B., 116 Chandler St., Shipfitter, Boston Naval Shipyard, Charlestown.
Bagen, Hugo J., 270 Huntington Av., Mailing Supervisor, The Christian Science Publishing Society, 1 Norway St., Boston.
Bailow, Joseph H., 78 St. Stephen St., Checker, Sears, Roebuck Co., 201 Brookline Av., Boston.
Baker, Francis V., 59 Westland Av., Clerk, Perkins-Milton Co., Inc., 376 Dorchester Av., Boston.
Ballard, James, 29 Braddock Pk., Cook, William L. Homes, South Postal Annex, Boston.
Bandis, Peter John, 364 Longwood Av., Manager, Fruit & Produce Sales, Inc., 39 Corinth St., Roslindale.
Barbee, James E., 33 St. Germain St., Cook, Mrs. John H. Johnson, 512 Beacon St., Boston.
Barrows, Elva L., 48 Clearway St., Corresponding Secretary, The Christian Science Publishing Society, 1 Norway St., Boston.
Beckair, Bertha, 114 Dartmouth St., Proprietor of Cigar-Book Store, 435 Massachusetts Av., Boston.
(Husband) Proprietor, Cleansing Shop, 926 Tremont St., Boston.
Belanger, Joseph A., 46 Forsyth St., Electrical Worker, Sylvania Electric Products, Inc., 100 Sylvan Rd., Woburn.

Ward 4, continued.

Binder, Elmer, 106 St. Stephen St., Salesman, Mutual Produce Co., Fargo Building, S. Boston.

Bolduc, Arthur, 20 Haviland St., Musician-Electronic Tech., M. I. T., Lincoln Lab., Cambridge.

Bolwell, James E., 48 Annunciation Rd., Maintenance, Batterymarch Building, 89 Broad St., Boston.

Boone, Richard, 50 St. Germain St., Chauffeur, M. & M. Trans. Co., 88 Harvard Av., Brookline.

Bosworth, Barbara, 17 Forsyth St., Remittance Clerk, Savings Bank Life Insurance Council, 115 Devonshire St., Boston.

Bowles, Claire, 643 Huntington Av., Secretary, Wentworth Institute, 650 Huntington Av., Boston.

Boyle, George Edward, 21 Burbank St., Telephone Installer, New England Tel. & Tel. Co., 6 Bowdoin Sq., Boston.

Boynton, Philip E., Trinity Court, Dartmouth St., Warehouse Manager, Carling's Red Cap Distributors, Inc., 218 Fifth St., Cambridge.

Bradford, James, 4 Claremont St., Chauffeur, Mail Trans., 55 Devon St., Boston.

Brady, Margaret Mary, 282 Columbus Av., Seamstress, Katherine Gibbs School, Inc., Zero Marlborough St., Boston.
(Husband) Hotel Porter, Statler Hotel, St. James St., Boston.

Bramante, Frank J., 56 Clarendon St., Laborer, B & M Railroad, North Station, Boston.

Brazeau, Marion, 126 Chandler St., Waitress, Keleher's Cafe, 352 Columbus Av., Boston.

Breen, John J., 87 Gainsborough St., Reservations Clerk, United Air Lines, 31 St. James Av., Boston.

Browne, Robert V., 24 Westland Av., Assistant Office Manager and Purchasing Agent, Drake Bakeries, Inc., 85 Savin St., Roxbury.

Burk, John N., 120 Hemenway St., Secretary, Boston Symphony Orchestra, Symphony Hall, Boston.

Burke, Daniel P., 162 W. Brookline St., Stockman, Sears, Roebuck & Co., 201 Brookline Av., Boston.

Burns, William J., 290 Ruggles St., Mechanic, J. W. Greer Co., Eames St., Wilmington.

Callahan, John, 15 Concord Sq., Shipper, Hayes Bickford, 32 Garrison St., Boston.

Carpenter, William W., 25 Greenwich Pk., Foreman, Radar Research Group, M. I. T., Lincoln Lab., Wood St., Lexington.

Carris, Peter J., 38 Falmouth St., Salesman, Hemphill, Noyes & Co., 10 Post Office Sq., Boston.

Carson, Frank G., 10 Blackwood St., Butcher, J. P. O'Connell Co., 110 Forsyth St., Boston.

Carter, Russell L., 1 Durham St., Chef, Hotel Statler, Park Sq., Boston.

Casey, James B., 14 Autumn St., Claim Supervisor, Kempner Insurance, 260 Tremont St., Boston.

Ward 4, continued.

Casey, John J., 407 Huntington Av., Printer, Clark-Franklin Press, 15 Hathaway St., Boston.

Cater, Albert, 545 Columbus Av., Operator, Eastern Gas & Fuel, 250 Stuart St., Boston.

Chalifoux, Joseph O., 270 Ruggles St., Clerk, U. S. Supply Depot, 427 Commercial St., Boston.

Chantis, Tom J., 113 Pembroke St., Cook, Blue & Gold Restaurant, Suffolk Downs, E. Boston.

Ciccolo, Grace M., 114 Fenway, Secretary, Metropolitan Life Insurance Co., 270 Broadway, Revere.

Clarke, James W., 64 Annunciation Rd., Painter, George Romanos, Westland Av., Boston.

Cochran, Andrew E., 44 Rutland Sq., Pipe Fitter, Manning, Maxwell & Moore, 65 Green St., Watertown.

Coleman, Junius A., 30 Yarmouth St., Nurse's Assistant, Veterans' Administration, 150 S. Huntington Av., Boston.

Comeau, Gustave J., 14 Westland Av., Chauffeur, John Sullivan, 137 Brighton Av., Boston.

Comfrey, John L., 316 Huntington Av., Meter Reader, Boston Edison Co., 39 Boylston St., Boston.

Conley, William E., 23 Belvidere St., Salesman, Arthur's Flower Shop, 159A Massachusetts Av., Boston.

Connor, Jeremiah, 106 Appleton St., Watchman, John Hancock Mutual Life Insurance Co., 200 Berkeley St., Boston.

Cook, Daniel S., 22 Blagden St., Production Specialist, U. S. A. F. Procurement Dist., General Electric Co., West Lynn.

Coriam, Daniel F., 111 Appleton St., Laborer, C. J. Maney, Southampton St., Boston.

Costello, Edwin W., 27 Burbank St., Stock Clerk, J. L. Hammett Co., Kendall Sq., Cambridge.

Counts, Richard H., 36 Holyoke St., Presser, John Kielys, Dutch Cleaners, 233 Massachusetts Av., Boston.

Cowen, Miles P., 268 Brookline Av., M. I. T. Staff, Dept. of Bldgs. & Power, M. I. T., Cambridge.

Cox, Leon, 426 Columbus Av., Shipper, Rogers Bros. Shoe Co., 137 Kneeland St., Boston.

Crosson, Tasker C., Jr., 195 W. Springfield St., Carpenter, The First Realty Co., Barristers Hall, Boston.

Curley, Arthur J., 27 St. Stephen St., Mail Handler, U. S. Post Office, So. Postal, Boston.

Curran, John P., 22 Montgomery St., Electrician, Delco, 141 Border St., E. Boston.

Curran, John P., 120 Huntington Av., Piano Tuner, Self Employed, 120 Huntington Av., Boston.

Cushman, Doris B., 54 Forsyth St., Clerk, Proctor Cook & Co., 318 Harvard St., Brookline.

(Husband) Labor Foreman, The Country Club, 191 Clyde St. Brookline.

Ward 4, continued.

Daley, James W., 108 St. Botolph St., Electroplater, Ernest H. Callahan, 855 Eastern Av., Malden.
Daniels, Ira M., 66 Fenway, Uniform Supplies, Self Employed, 8 Island St., Boston.
Daven, Joseph, 120 Riverway, Meat Cutter, Corinth Food Fair, 5 Corinth St., Roslindale.
Davis, William W., 22 Braddock Pk., Salesman, Richard Baird Co., 1117 Commonwealth Av., Boston.
Dawicki, Edward A., 228 Huntington Av., Salesman, Self Employed, 251 Harvard St., Brookline.
Deland, Joseph A., 39 St. Germain St., Chauffeur, Yellow Cab Co., 17 Ipswich St., Boston.
Demers, Antonio, 160 Longwood Av., Chef, Diana Cafe, 1028 Boylston St., Boston.
Demers, Nelson J., 18 Huntington Av., Machinist, Terkelsen Co., 326 A St., S. Boston.
Denniston, Madison E., 15 St. Germain St., Janitor, Boston Y. M. C. A., 316 Huntington Av., Boston.
Donnelly, Mildred, 21 Belvidere St., Duplicating Operator, Boston Edison Co., 3 Head Pl., Boston.
Donnelly, Timothy A., 21 Belvidere St., Constructor, Self Employed, 18 Tremont St., Boston.
Doyle, John A., 165 W. Newton St., Chauffeur, Century Cab Co., 120 Worcester St., Boston.
Drummey, James V., 54 Annunciation Rd., Sandblaster, Boston Naval Shipyard, Charlestown.
Drysdale, Raymond R., 110 Chandler St., Salesman, Self Employed, 12 Huntington Av., Boston.
Dunham, Natalie R., 103 Warren Av., Secretary, Fiduciary Trust Co., 10 Post Office Sq., Boston.
Dunn, George F., 77 Westland Av., Paper Cutter, Court Square Press, 16 Macallen St., Boston.
Durgin, Virginia L., Trinity Ct., Dartmouth St., Cafeteria Manager, Federal Reserve Bank, 30 Pearl St., Boston.

Elles, Carl, 204 Hemenway St., Storekeeper, Christian Science, 910 Boylston St., Brookline.
Eng, Wallace, 93 Warren Av., Waiter, Cathay House, Inc., 70 Beach St., Boston.
Esterkes, Herbert, 372 Longwood Av., Storekeeper, Raytheon, Foundry Av., Waltham.
Evans, James, 14 Claremont Pk., Janitor, Christian Science, 107 Falmouth St., Boston.

Falvey, John J., 32 Clarendon St., Warehouseman, Whitehall Co., Ltd., 90 Berkeley St., Boston.
Farren, Herrick W., 67 Symphony Rd., Salesman, Morgan Memorial, 79 Shawmut Av., Boston.

Ward 4, continued.

Faulkner, John, 168 Dartmouth St., Woodworker, H. Sacks Co., 155 Harvard St., Brookline.
Faust, Frank R., 319 Huntington Av., Railroad Ticket Seller, Boston Terminal Co., So. Station, Boston.
Ferguson, George A., 74 Field St., Chauffeur, United Laundries, 59 W. Newton St., Boston.
Fisher, Dorothy T., 63 St. Germain St., Secretary, Stone & Webster, 49 Federal St., Boston.
Forrester, Ralph C., 11 Belvidere St., Machinist, Self Employed, 100 Brighton Av., Allston.
Forson, Frank, 230 W. Newton St., Accountant, Arrow Paper Co., 29 Harding St., Somerville.

Galvin, Thomas F., Jr., 93 Gainsborough St., Insurance Broker, Self Employed, 33 Broad St., Boston.
Garabedian, Vincent, 10 Museum Rd., Machinist, Rivet Lathe & Grinder, Riverview Rd., Brighton.
Garfield, Irving A., 87 St. Stephen St., Electrician, Bethlehem Steel Co., Marginal St., Boston.
Gavin, William J., 286A Columbus Av., Steamfitter, E. A. Duggan Co., 825 Boylston St., Boston.
Gerling, Robert Louis, 88 Exeter St., Agent, Licensed Life Insurance Adviser, Self Employed, 82 Devonshire St., Boston.
Gill, Melvin W., 33 Concord Sq., Machinist, Walworth Co., First and O Sts., S. Boston.
Glasier, Winthrop L., 50 Falmouth St., Assistant Bank Supervisor, National Shawmut Bank, 542 Commonwealth Av., Boston.
Glass, Emily D., 165 Huntington Av., Clerk, First Church, Christ Scientist, 107 Falmouth St., Boston.
Goodwin, Simon, 370 Columbus Av., Presser, Ladd's Cleaners, 300 Hanover St., Boston.
Gordon, Arthur N., 120 Riverway, Manager, Textiles, Self Employed, 171 Spruce St., Chelsea.
Gordon, William M., 11 Blackwood St., Maintenanceman, Northeastern University, Huntington Av., Boston.
Graham, Frederick E., 20 Yarmouth St., Messenger, Personal Book Shop, 131 Clarendon St., Boston.
Gray, Harold A., 28 Yarmouth St., Mechanic, Hoover Motors, Buckingham St., Boston.
Greensmith, Joseph Thomas, Jr., 71 Symphony Rd., Shipper, American Girl Shoe Co., 288A St., S. Boston.

Hamm, Ralph C., 44 Annunciation Rd., Plastic Moulder, Reiss Associates, 49 Elmwood St., Newton.
Hangstafer, William C., 316 Huntington Av., Inspector, U. S. Dept. of Agriculture, 408 Atlantic Av., Boston.
Hanson, Charles V., 45 Falmouth St., Operator, M. T. A., Park Sq. Bldg., 31 St. James Av., Boston.

Ward 4, continued.

Harris, Warren T., 27 St. Germain St., Maintenanceman, Kinney Mfg. Co., 3529 Washington St., Boston.
Harrison, Cloyd W., 359 Mass. Av., Automotive Equipment, Boston Naval Shipyard, Charlestown.
Hartman, Dallas Watson, 116 Hemenway St., Valve Tester, Manning, Maxwell, Moore, 22 Grove St., Watertown.
Hildebrandt, Max, 335 Huntington Ave., Cook, Boston College, Chestnut Hill, Newton.
Hill, Murray, 76 W. Rutland Sq., Porter, M. I. T., Massachusetts Av., Cambridge.
Hill, William L., 48 Falmouth St., P. O. Clerk, U. S. Post Office, So. Postal Annex, Boston.
Hingley, Ruth P., 587 Tremont St., Clerk, Max Robrish, 716 Columbus Av., Boston.
Hudson, George R., 60 Symphony Rd., Dishwasher, New England Medical Center, 37 Bennet St., Boston.
Huey, Arthur W., 136 Hemenway St., Manager, Hotel Statler, Boston.
Hughes, Harold C., 115 St. Stephen St., Shipper, American Elec., 1106 Commonwealth Av., Boston.
Hushen, Arthur C., 2 Autumn St., Waiter, Lenox Hotel, Exeter St., Boston.
Hutchins, Robert D., 210 Riverway, Personnel Manager, Eastern Gas & Fuel Association, 250 Stuart St., Boston.
Hutchinson, Samuel B., 46 St. Germain St., Clerk, U. S. Post Office (Branch), 1295 Beacon St., Brookline.

Ingenito, Francis E., 95 Gainsborough St., Insurance Supervisor, Boston Insurance Co., 87 Kilby St., Boston.

Jacobson, Walter C., 31 Falmouth St., Musician, Harriet Hoctor Ballet, 729 Boylston St., Boston.
Jaynes, John, 28 Belvidere St., Laborer, William Rubistine, 85 Vale St., Chelsea.
Jimenez, Louis, 116 W. Newton St., Machinist, Revere Sugar Refinery, 333 Medford St., Charlestown.
Johnson, Edward I., 1 Wellington St., Stock Receiver, Gilchrist Dept. Store, 417 Washington St., Boston.
Johnson, Guy A., 75 Westland Av., Elevator Operator, John Hancock Insurance Co., Berkeley St., Boston.
Johnson, Ralph A., 34 St. Stephen St., Tool Grinder, 1st Class, Manning, Maxwell & Moore, Inc., 65 Grove St., Watertown.
Jones, George, Jr., 13 Albemarle St., Mechanic, Boston Naval Shipyard, S. Boston.

Kane, James J., 319 Huntington Av., Telephone Repairman, New England Tel. & Tel. Co., 8 Harrison Av., Boston.
Kaplan, Julius H., 17 Garrison St., Shipper, American Girl Shoe Co., 288 A St., S. Boston.

Ward 4, continued.

Katz, Sidney, 268 Brookline Av., Salesman, Universal Tire Co., 1305 Boylston St., Boston.
Kaufman, Hyman, 49 Burbank St., Stitcher, Marbett, Inc., 560 Harrison Av., Boston.
Kebler, Lois, 16 Clearway St., Clerk, Christian Science Publishing Co., 1 Norway St., Boston.
Keefe, Charles F., 10 Autumn St., Newspaper Mailer, Boston Daily Globe, 244 Washington St., Boston.
Keenan, George L., 106 Huntington Av., Clerk, North Star, Inc., 91 Causeway St., Boston.
Keene, Sydney W., 88 Exeter St., Taxi Driver, Mr. Sullivan, 415 Harrison Av., Boston.
Keljik, A. Paul, 220 Hemenway St., Electronics Technician, American Machine Foundry, 1085 Commonwealth Av., Boston.
Kelley, Walter H., 64 Hemenway St., Mechanic, U. S. Post Office Dept., South Postal Annex, Boston.
Kennedy, John, 82 St. Stephen St., Carpenter, Whittier, 84 Devonshire St., Boston.
Kerr, Peter B., 150 St. Botolph St., Room Clerk, Hilton Statler Hotels, Park Sq., Boston.
Ketchman, Calvin C., 44 Falmouth St., Photo Engraver, Christian Science Publishing Society, 1 Norway St., Boston.
Kien, Lorette L., 21 Blagden St., Secretary, The Age Center of New England, Inc., 160 Commonwealth Av., Boston.
(Husband) Freight Dispatcher, Denman Transportation Co., D St., S. Boston.
Kihlgren, Norman F., 266 Brookline Av., Floor Supervisor, R. H. White Co., Washington St., Boston.
Kiner, Addison F., 361 Massachusetts Av., Porter, M. I. T., 305 Memorial Drive, Cambridge.
King, Stuart E., 79 Gainsborough St., Salesman, Self Employed, 79 Gainsborough St., Boston.

Lancaster, John B., Jr., 209 W. Newton St., Manager, Arthur P. Schmidt Co., Inc., 120 Boylston St., Boston.
Lanchester, N. Robert, 161 Huntington Av., Foreman, Simplex Wire & Cable Co., 79 Sidney St., Cambridge.
Lantz, Loring R., 75 Burbank St., Cook, Sherry Biltmore Hotel, 142 Mass. Av., Boston.
LaZure, Norman, 34 Field St., Manager, Howard Johnson Co., 267 Washington St., Boston.
Lee, Edward, 102 Norway St., Laboratory Tester, General Electric Co., Lynn.
Lee, John H., 97 St. Stephen St., Manager, Adams Drug, 80 Arlington St., Boston.
Legere, Bonnie H., Garrison Hall, Garrison St., Clerk, New England Power Co., 441 Stuart St., Boston.
(Husband) Student, Northeastern University, Boston.

Ward 4, continued.

Lennon, John J., Jr., 30 Annunciation Rd., Maintenance Worker, Boston Consolidated Gas Co., 100 Arlington St., Boston.

Levy, Herman, 39 Hemenway St., Bartender, Eddie Davis' Steak House, 444 Stuart St., Boston.

Littell, Andrew R., 64 Clearway St., Student, M. I. T., Cambridge.

Lockhart, Frances A., 6 Blackwood St., Clerk, Wheeler Cleansers, 250 W. Newton St., Boston.

Lockhart, Israel, 38 Annunciation Rd., Cook, V. A. Hospital, 130 S. Huntington Av., Boston.

Loflin, Chester D., 98 Hemenway St., Beautician, Chandler & Co., Tremont St., Boston.

London, Samuel, 64 Hemenway St., Clerk, Boston Naval Shipyard, Charlestown.

Lore, Marsden, Trinity Ct., Dartmouth St., Commercial Artist, Christian Science Monitor, 1 Norway St., Boston.

Lubinsky, David, Garrison Hall, Garriston St., Salesman, Philip Young, Sherry-Biltmore Hotel, Boston.

Lynch, Catherine M., 1038 Boylston St., Accountant, U. S. Naval Hospital, Chelsea.

Lynch, Robert F., 76 Westland Av., Building Superintendent, Marjorie V. Sherman, 78 Westland Av., Boston.

McBrayer, Eddie A., 109 Worcester St., Stitcher, Trimount Clothing Co., 18 Station St., Roxbury.

McCarthy, Margaret, 58 Edgerly Rd., Medical Secretary, Dr. Edward J. Durling, 29 Commonwealth Av., Boston.

McCoy, Henry K., 11 Albemarle St., Woodworker, Peter Bent Brigham Hospital, 271 Huntington Av., Boston.

McDonald, Charles J., 42 St. Stephen St., Auto Parts Service, The White Motor Company, 930 Commonwealth Av., Boston.

MacFarlane, Robert J., 24 St. Stephen St., Manager, William Downing, 51A Gainsborough St., Boston.

McGowan, John G., 26 Museum Rd., Machinist, Boston Naval Shipyard, Charlestown.

McGowan, John J., 327 Huntington Av., Clerk, Federal Reserve Bank, 30 Pearl St., Boston.

McGuire, Daniel Joseph, 16 St. Germain St., Chauffeur, Federal Reserve Bank, 30 Pearl St., Boston.

MacLeod, Francis J., 10 Dartmouth Pl., Laundry Salesman, Clearwater Laundry, 120 Amory St., Jamaica Plain.

Madden, Andrew H., 81 Montgomery St., Shoe Worker, Service Embosser Co., 21 Dudley St., Chelsea.

Madden, Joseph R., 96 Huntington Av., Ticket Agent, Northeast Airlines, Inc., Logan Airport, E. Boston.

Malick, Edward I., 341 Mass. Av., Launderer, Self Employed, 343 Mass. Av., Boston.

Mallory, Edward, 270 Ruggles St., Factory Worker, J. E. Daniels Leather Co., 15 East St., Boston.

Ward 4, continued.

Maloney, Richard J., 76 Huntington Av., Chauffeur, Acme Taxi Co., 444 Norfolk St., Dorchester.
Malouf, Kaissar Nicholas, 44 Dartmouth St., Clerk, Mitchel Sabbag, 1646 Massachusetts Av., Cambridge.
Manning, Joseph P., 1030 Boylston St., Clerk, U. S. Ordnance Depot, Watertown Arsenal, Watertown.
Meunier, George H., 116 Riverway, Marine Machinist, Boston Naval Shipyard, Boston.
Miles, Luther Robert, 10 Albemarle St., Chauffeur, G. Roland Vanasse, 600 E. Second St., S. Boston, Mass.
Miller, Harry L., 378 Columbus Av., Laborer, Revere Sugar Refinery, Medford St., Charlestown.
Miner, Mary F., 63 Burbank St., Cashier, Kenmore Hotel, 496 Commonwealth Av., Boston.
Mitchell, John E., 357 Massachusetts Av., Painter, Clean Rite, 209 Massachusetts Av., Boston.
Mix, Charles L., 176 Huntington Av., Night Watchman, First Church, Christ Scientist, Falmouth St., Boston.
Modlin, David, 151 Appleton St., Clerk, Boston Naval Shipyard, Charlestown.
Moore, William G., 151 W. Brookline St., Barber, Sheraton Plaza Hotel, Dartmouth St. and Huntington Av., Boston.
Morey, Lucy E., 331 Huntington Av., Stenographer, Stone & Webster Engineering Corp., 49 Federal St., Boston.
Moss, Cornelius, 76 West Rutland Sq., Presser, Paris Cleansers, 1299 Highland Av., Needham.
Munsey, Frank S., 37 Burbank St., Rubber Worker, Boston Woven Hose & Rubber Co., Portland St., Cambridge.

Nagle, John C., 11 Haviland St., Guard, Bethlehem Steel Co., 256 Marginal St., E. Boston.
Nagle, Thomas D., 77 Appleton St., Computer, Hycon Eastern, Inc., 75 Cambridge Parkway, Cambridge.
Neal, Donna, 103 Norway St., Secretary, Field & Cowles, 40 Broad St., Boston.
Needham, Edgar H., Jr., 372 Longwood Av., Telephone Worker, New England Tel. & Tel. Co., 26 Waverly St., Roxbury.
Newson, Nordella, 35 St. Germain St., Clerk-Stenographer, Ordnance Corps, Watertown Arsenal, Arsenal St., Watertown.
Nowell, Robert G., 38 Hemenway St., Chauffeur, E. D. Abbott Co., 181 Massachusetts Av., Boston.
Noyes, Robert E., Jr., 45 Hemenway St., Storm Window Man, Harvey Window, 309 Main St., Watertown.
Nygren, Gustav G., 69 Gainsborough St., Houseman, Sheraton Plaza Hotel, 138 St. James Av., Boston.

Osgood, Fletcher P., Jr., 370 Longwood Av., Experimental Machinist, Cancer Research Institute, 194 Pilgrim Rd., Boston.
Owens, Grover, 122 W. Newton St., Storm Screen Window Assembler, Martin, 363 Albany St., Boston.

Ward 4, continued.

Paine, Arthur W., 574 Huntington Av., Bank Clerk, First National Bank, 67 Milk St., Boston.

Paro, John, 38 Westland Av., Chauffeur, Mrs. Herbert P. Chadbourne, 1688 Beacon St., Brookline.

Patterson, Samuel, 137 Pembroke St., Laborer, St. James Cleaners Co., 10 St. James St., Boston.

Pavan, Enrico, 183 Huntington Av., Construction Carpenter, Christian Science Organization, 107 Falmouth St., Boston.

Perry, Caleb, 103 Norway St., Truck Driver, H. J. Siler, 110 Norway St., Boston.

Pettingill, George H., 643 Huntington Av., Research Assistant, Harvard School of Dental Medicine, 188 Longwood Av., Boston.

Phipps, Thelma L., 319 Huntington Av., Secretary, S. A. Woods Machine Co., 27 Damrell St., S. Boston.

Pike, Robert G. 141 Hemenway St., Welder, Peterson & Neville, 365 Dorchester Av., S. Boston.

Poingdester, Clarence A., 185 Huntington Av., Assistant Manager, National Shawmut Bank, Cummins Highway, at River Street, Mattapan.

Powell, Arthur L., 89 Warren Av., Pressman, Davidson Rubber Co., 50 Brighton St., Charlestown.

Powers, Patrick L., 40 St. Germain St., Receiver, Sears, Roebuck and Co., 210 Brookline Av., Boston.

Price, Phyllis, 50 Fenway, Advertising, Christian Science Publishing Society, 1 Norway St., Boston.

Race, Donald, 88 Exeter St., Elevator Operator, A. W. Perry, 420 Boylston St., Boston.

Randolph, Henry L., 191 W. Springfield St., Stockman, S. S. Pierce Co., 133 Brookline Av., Boston.

Record, Wallace, Jr., 464 Huntington Av., Shoe Worker, Fulda Shoe Co., 60 Fulda St., Boston.

Reed, Ruth W., 30 Hemenway St., Clerk, John Hancock Mutual Life Ins. Co., 200 Berkeley St., Boston.

Regan, John J., 119 W. Newton St., Expediter, Ultrasonic Comp., 640 Memorial Drive, Cambridge.

Reid, Thomas S. P., 572 Huntington Av., Salesman, T. C. Roche Associates, 310 Congress St., Boston.

Richmond, Alberta M., 517A Columbus Av., Stencil Filer and Proofreader, James Watson Co., 51 Melcher St., Boston.

Ridley, Alexander, 16 Braddock Pk., Factory Worker (Retired), E. I. Dupont, Water Av., Everett.

Riordan, John E., 409 Huntington Av., Insurance, American Mutual Liability Insurance Co., 142 Berkeley St., Boston.

Robichaud, William D., 5 Columbus Sq., Machinist, Leon Elec. Co., Dorchester Av., S. Boston.

Rogan, James J., 94 Appleton St., Elevator Operator, John Hancock, 200 Berkeley St., Boston.

Ward 4, continued.

Rogers, Alfred G., 25 St. Stephen St., Inspector, General Electric Co., 920 Western Av., Lynn.

Rogers, Arthur J., 134 Huntington Av., Bartender, Hotel Essex, Atlantic Av., Boston.

Rogers, Harold L., 183 Huntington Av., Journalist, The Christian Science Monitor, 1 Norway St., Boston.

Rosen, Philip, 311 Huntington Av., Salesman, Beacon Studios, 16 City Sq., Charlestown.

Rothera, Chester E., 232 Mass. Av., Traveling Auditor, Ace Vacuum Stores, Inc., 111 Berkeley St., Boston.

Ruiz, Benjamin, 5 Irvington St., Waiter, Locke-Ober, 4 Winter Pl., Boston.

Rutherforrd, Grace, 9 Albemarle St., Domestic, Miss J. Gardner, 383 Commonwealth Av., Boston.
(Husband) Houseman, Unemployed, Beth Israel Hospital, 330 Brookline Ave., Boston.

Samelson, Sidney R., 120 Riverway, Office Manager, Markham Bros., 20 Boylston St., Boston.

Samuelian, Victoria, 270 Huntington Av., Singer & Teacher, Self Employed, 270 Huntington Av., Boston.

Schultz, Conrad E., 44 Fenway, Clerk, Hotel Statler, Boston.

Sexton, William B., 220 W. Canton St., Stockman, Boston Navy Yard, Boston, Mass.

Shea, John C., 335 Huntington Av., Waiter, Statler Hotel, Boston.

Shepard, John A., 103 Hemenway St., Cable Splicer-Supervisor, New England Tel. & Tel. Co., 8 Harrison Av., Boston.

Shepard, Warren F., 87 Gainsborough St., Electronic Technician, M. I. T., Lincoln Lab., Lexington.

Simons, Louis W., 99 Gainsborough St., Coppersmith, U. S. Government, Navy Department, Boston.

Small, Cecil A., 524 Columbus Av., Longshoreman, Revere Sugar Refinery, 333 Medford St., Boston.

Smith, Frank J., 141 Hemenway St., Painter, Hotel Statler, Park Sq., Boston.

Smith, George E., 15 Blackwood St., Laborer, Eastern Gas & Fuel, 201 Rover St., Revere.

Smith, Joseph L., 153 Hemenway St., Salesman, Self Employed, 153 Hemenway St., Boston.

Smith, Lyman H., 193 Huntington Av., Production Control, Sanette Mfg., Inc., 179 2nd St., Cambridge.

Smith, Norman L., 164 W. Canton St., Manufacturer's Representative, Spotswood Manufacturing Co., 164 W. Canton St., Boston.

Sobalo, Joseph C., 28 Lawrence St., Sign Hanger, Mack Sign Co., Inc., 735 Broadway, Everett.

Sobalo, Stanley, 28 Lawrence St., Iron Worker, Groisser Shlager, 84 Washington St., Somerville.

Ward 4, continued.

Somers, Harry D., 25 Edgerly Rd., Poultry Clerk, Themon Chicken Market, 764A Tremont St., Boston.

Somerville, Garold R. E., 11 Haviland St., Clerk, U. S. Government, So. Postal Annex, Boston.

Sorenson, William, 306 Riverway, Chauffeur, Mrs. George Hawley, 26 Chestnut St., Boston.

Sparks, Kenneth W., Irvington Rooms, Irvington St., Railroad Worker, B & A Railroad, 117 Kneeland St., Boston.

Springer, Robert J., 87 W. Rutland Sq., Millman, Simplex Wire & Cable Co., 79 Sidney St., Boston.

Spruce, Paul M., 174 W. Brookline St., Porter & Elevator Operator, Parker House, School and Tremont Sts., Boston.

Squires, Samuel L., 8 Blackwood St., Restaurant Manager, Wilbur Restaurant, Inc., 1083 Washington St., Boston.

Stevens, Harry J., 115 Warren Av., Watchman, Hotel Touraine Co., 62 Boylston St., Boston.

Stone, Bayard S., 114 Riverway, Manager Whitney Bros., Inc., 34 Farnsworth St., Boston.

Stratten, Richard S., 38 Concord Sq., Plasterer's Helper, Joe Miller, 408 Norfolk St., Dorchester.

Sullivan, Chesley A., 69 St. Germain St., Packer, S. S. Pierce, 133 Brookline Av., Boston.

Sullivan, Francis A., 62 Clarendon St., Investigator-Clerk, Pinkerton National Detective Agency, 294 Washington St., Boston.

Swanson, Arthur, 146 Chandler St., Carpenter, M. Spinelli & Sons, Inc., 25 Moulton St., Cambridge.

Sweeney, John J., Jr., 6 Autumn St., Factory Worker and Truck Driver, Hood Rubber Co., Bigelow Av., Watertown.

Sylvester, Joseph C., 34 Annunciation Rd., Comb. Welder, Seltzer Co., Heating Engineers, 125 Harvard St., Allston.

Syx, John, 39 Concord Sq., Chauffeur, Checker Taxi Co., Gainsborough St., Boston.

Talabach, Phyllis T., 160 Longwood Av., Telephone Operator, New England Tel. & Tel., 41 Belvidere St., Boston.

Thompson, John L., 104 Dartmouth St., Cement Finisher, Park Construction Co., 40 Court St., Boston.

Thompson, Robert E., 17 Forsyth St., Cargo Supervisor, Port of Boston Commission, Commonwealth Pier No. 5, Boston.

Topjian, Leon, 270 Huntington Av., Taxi Driver, Town Taxi, Inc., 160 Ipswich St., Boston.

Turner, John H., 29 Wellington St., Mailer, D. W. Clark Foundry, 529 E. Second St., S. Boston.

Varona, Anna, 19 Braddock Pk., Housekeeper, At Home, 19 Braddock Pk., Boston.

Ward 4, continued.

Walters, Ralph E., 139 West Newton St., Personnel Work, New England Power Service Co., 441 Stuart St., Boston.
Warner, Dorothea, 327 Huntington Av., Secretary, Federal Reserve Bank, 30 Pearl St., Boston.
Waters, Charles W., 121 W. Newton St., Shipper, Sherwin Williams Co., 657 Beacon St., Boston.
Watson, Arthur J., 24 Clarendon St., Kitchenworker, Gardner Hotel, 199 Massachusetts Av., Boston.
Watson, Frederick J., 54 Annunciation Rd., Tree Worker, Superior Tree Service, Inc., 17 Littlejohn St., Arlington.
Weaver, Harold W., 42 Falmouth St., Assistant Shipper & Stock Clerk, Horace J. Carver Publishers' Agent, 1 Norway St., Boston.
Webb, George E., 30 Annunciation Rd., Stockman, Rexall Drug Co., 40 Leon St., Boston.
Whelden, James, 25 St. Botolph St., Billing Clerk, Hammond Stationery, 750 Centre St., Jamaica Plain.
White, Maurice E., 24 Westland Av., Retired Agent, Boston Mutual Insurance Co., 30 Huntington Av., Boston.
White, William T., 415 Columbus Av., Laborer, American Sugar, 47 Granite St., S. Boston.
Wilborn, Sanders, Jr., 86 Annunciation Rd., Waiter, The Meadows, Route 9, Framingham.
Wilkinson, Helena G., 121 St. Stephen St., Telephone Clerk, N. E. Tel. & Tel. Co., 41 Belvidere St., Boston.
Wilson, Rein A., 335 Huntington Av., Accountant, E. T. Slattery Co., 156 Tremont St., Boston.
Wixen, John W., 106 Chandler St., Clerk, Self Employed, 106 Chandler St., Boston.
Worton, Walter F., 21 Follen St., Garageman, Boston Consolidated Gas Co., 144 McBride St., Boston.
Wright, George G., Jr., 7 Haviland St., Kitchenman, Veterans' Hospital, Heath St., Jamaica Plain.
Wyman, Marie B., 28 Westland Av., Musician, Self Employed, 28 Westland Av., Boston.

Zetterquist, Olof W., Garrison Hall, Garrison St., Machine Foreman, Albert & J. M. Anderson Mfg. Co., 289 A St., S. Boston.

WARD 5.

Abbot, Marion K., 1203 Boylston St., Librarian, Boston Public Library, 43 Monument Sq., Charlestown.
Adams, Thomas P., 79 Myrtle St., Accountant, Northeast Airlines, Inc., Logan International Airport, Boston.
Agnos, James George, 76 Peterborough St., Bartender, Center Garden, 12 Central Sq., Cambridge, Mass.
Allen, C. Raymond, 19 Peterborough St., Printer, Self Employed, 143 Federal St., Boston.
Altmann, Martin R., 16 Lime St., C. P. A., Price, Waterhouse & Co., 75 Federal St., Boston.
Aubert, Ralph V., 1185 Boylston St., Machinist, American Locker Co., Inc., 253 A St., S. Boston.
Augustine, Jerome S., 101 Mt. Vernon St., Investment Counsel, Scudder, Stevens & Clark, 10 Post Office Sq., Boston.
Austin, Richard R., 26 Melrose St., Salesman, Shreve, Crump & Low Co., 330 Boylston St., Boston.

Babson, William, 1069 Boylston St., Clerk, Egleston Hardware Co., 3105 Washington St., Boston.
Bacon, Guy L., 26 Myrtle St., Social Worker, Children's Aid Association, 3 Walnut St., Boston.
Baker, Chester A., 30 Cedar Lane Way, Banker, Union Market National Bank, Watertown Sq., Watertown.
Barrio, Earl W., 31 Massachusetts Av., Porter, Sears Roebuck, Boylston St. & Brookline Av., Boston.
Beal, Willis P., 48 W. Cedar St., Investment Banking, Harris, Upham & Co., 136 Federal St., Boston.
Beatty, Richard R., Jr., 305 Beacon St., Writer, Mass. Historical Society, 1154 Boylston St., Boston.
Belcastro, Rocco, 17 Grove St., Leatherworker, U. S. Shoe Trimming Co., Inc., 36 W. Broadway, S. Boston.
Bell, Bernard F., 58 Queensberry St., Purchasing Agent & Cashier, American Can Co., 31 Binford St., Boston.
Bender, Sally K., 275 Beacon St., Secretary, Diocese of Mass., Dept. of Social Service, 1 Joy St., Boston.
Bennett, Frank W., 148 Commonwealth Av., Shipper, Carter's Ink, 239 First St., Cambridge.
Bennett, Harold W., 39 Chestnut St., Salesman, George H. Wahn Co., 101 High St., Boston.
Bennett, Ralph R., 1209 Boylston St., President of Manufacturing Co., New England Metal Culvert Co., 376 Boylston St., Boston.
Berkman, Barbara, 79 Mt. Vernon St., Secretary, American Unitarian Association, 25 Beacon St., Boston.
Blackett, Margaret, 52 Chandler St., Landlady, Self Employed, 52 Chandler St., Boston.

Ward 5, continued.

Blanchard, Henry D., 114 Bay State Rd., Tax Accountant, Socony Mobil Oil Co., 648 Beacon St., Boston.
Blessington, Richard J., 111 Park Drive, Bartender, Mullins Tavern, Inc., 114 Summer St., Boston.
Blicker, Robert C., 17 Cazenove St., Receiver, Parke Davis & Co., 47 Cambridge Parkway, Cambridge.
Blitz, Daniel, 210 Bay State Rd., Electronic Engineer, Sanders Association, Inc., Nashua, New Hampshire.
Bolzt, Otto Paul, 115 Beacon St., Manager, E. Krauss, 141 Beacon St., Boston.
Bonin, Emily P., 32 Corning St., Housekeeper, Self Employed, 32 Corning St., Boston.
Bosch, L. Virginia, 80 Beacon St., Clerk, Harvard University, 25 Shattuck St., Boston.
Botham, Harriet H., 319 Beacon St., Secretary, The Christian Science Publishing Society, 1 Norway St., Boston.
Bowman, Albert C., 10 Middlesex St., Automobile Mechanic, Stanhope Garage, Stanhope St., Boston.
Bradbury, Marguerite R., 31 Peterborough St., Asst. Credit Manager, McKesson & Robbins, Inc., 385 Summer St., Boston.
(Husband) Photographer, Stone & Webster Co., 49 Federal St., Boston.
Brady, Margaret M., 19 Cortes St., Dietitian, Mass. Investors Trust, 200 Berkeley St., Boston.
(Husband) Janitor, Joseph Casella, 7 Latham St., Buchanan, W. Va.
Branum, Herbert, 19 Queensberry St., Painter, Forest Perry, 135 Beacon St., Boston.
Brenzikofer, Walter, 125 Park Drive, Editorial Asst., Christian Science Monitor Publishing Co., 1 Norway St., Boston.
Bridgham, David M., 80 Myrtle St., Meteorologist,, U. S. Weather Bureau, Logan Airport, E. Boston.
Brownrigg, Edward, 338 Commonwealth Av., Commercial Artist, Jordan Marsh Co., Washington St., Boston.
Brunk, George R., 1091 Boylston St., Terminal Manager, Curley's Transportation Co., 3 Bow St., Malden.
Burke, Andrew, 41 Gray St., Elevator Operator, Hotel Lenox, Boston.
Burke, John F., 5 Phillips St., Clerk, U. S. Post Office, S. Postal Annex, Boston.
Burke, M. Henry, 1085 Boylston St., Clerk, Suffolk Optical Co., 333 Washington St., Boston.
Burnley, Walter H., 252 Commonwealth Av., Diemaker, Stenman Tool Co., 44 Eastern Av., Malden.
Burns, Raymond T., 77 Village St., Hotel Clerk, Hotel Argonne, 5 Bulfinch St., Boston.

Caldwell, Clive C., 3 Lindall Pl., Banking, The First National Bank, 67 Milk St., Boston.
Cancellieri, Alfred, 15 Revere St., Bartender, Monte's Restaurant, 144 Hanover St., Boston.

Ward 5, continued.

Carolan, Isabel T., 93 Beacon St., Secretary, Reilly, Brown & Tapply, Inc., 216 Tremont St., Boston.

Carpenter, Natalie, 20 Garden St., Secretary, Shell Chemical Corp., 441 Stuart St., Boston.

Carter, James R., 51 Mt. Vernon St., Electrical Engineer, Jackson & Moreland, Inc., 600 Park Square Building, Boston.

Cascio, Nunzio, 65 Emerald St., Presser, Ide Freedman, 982 Bennington St., Boston.

Cassie, Herbert F., 112 Jersey St., Driver, Angell Memorial Hospital, 180 Longwood Av., Boston.

Cataldo, Peter Anthony, 61 Hancock St., Bartender, Hotel Statler, Park Sq., Boston.

Cedergren, Eleanor A., 41 Peterborough St., Typist, Cecil H. Wrightson, Inc., 74 India St., Boston.

Chase, Talbot C., 65 Commonwealth Av., Manufacturer, Prime Mfg. Co., 545 Washington St., Lynn.

Claflin, Lee B., 343 Marlborough St., Electrical Designer, Foster Wheeler Corp., 255 Huntington Av., Boston.

Coe, Elmore H., 56 River St., Clerk, Warner, Stackpole, Stetson & Bradlee, 84 State St., Boston.

Cola, Margaret, 1111 Boylston St., Sales Manager, Self Employed, Kansas City, Mo.
(Husband) Store Manager, Planters Peanuts, Wilkes-Barre, Pa.

Conkling, Robert, 3 Pinckney St., Architectural Draftsman, Carl Koch & Assoc., 55 Brattle St., Cambridge.

Cooney, Thomas R., 64 Queensberry St., Watchman, Harvard University, Cambridge, Mass.

Corcoran, John B., 338 Commonwealth Av., Waiter, Novak's Town Terrace, 1700 Beacon St., Brookline.

Costa, Anthony, 9 Melrose St., Musician, Sherry Biltmore Hotel, Massachusetts Av., Boston.

Costello, Martin J., 16 Gray St., Bartender, Berkeley Cafe, 497 Tremont St., Boston.

Cottom, James, 29 Grove St., Shipper, Gilchrist's Co., 27 Burlington Av., Boston.

Covey, Thomas R., Jr., 343 Beacon St., Advertising, Sutherland-Abbot, 234 Clarendon St., Boston.

Cox, Harold C., 3 Cortes St., Mail Clerk, R. H. Donnelly Corp., 125 Arlington St., Boston.

Crabtree, Ronald, 151 Park Drive, Production Planner, Mason Neilan Regulator Co., 1197 Adams St., Dorchester.

Cranmer, Forrest, 301 Berkeley St., Bank Officer, First National Bank of Boston, 67 Milk St., Boston.

Crowder, Thomas R., 49 Brimmer St., Executive, Haydn Society, Inc., 15 Chardon St., Boston.

Curran, Agnes E., 36 Peterborough St., Supervisor, Western Union Tel. Co., 230 Congress St., Boston.

Ward 5, continued.

Currier, Ross H., 51 Gloucester St., Broker, Self Employed, 108 Massachusetts Av., Boston.

Cutler, George W., 95 Park Drive, Leadman, Quincy Adams Yacht Yard, Inc., 47 Palmer St., Quincy.

Davis, J. Martin, 94 W. Cedar St., Office Manager, Contract Sales, Inc., 713 Beacon St., Boston.

Deal, James H., 111A Shawmut Av., Superintendent, Boston Sausage Prov. Co., Constitution Wharf, Boston.

Dean, Charles B., 75 Mt. Vernon St., Structural Engineer, Jackson & Moreland, Engineers, 31 St. James Av., Boston.

DeKay, Raymond W., 223 Beacon St., Accountant, Boston Insurance Co., 87 Kilby St., Boston.

DeLany, Rex T., 85 Revere St., Advertising Copywriter, R. H. White Corp., 522 Washington St., Boston.

Dever, John M., 16 Queensberry St., Mechanic, State of Massachusetts, Logan Airport, Boston.

Dewey, Mildred, 63 Mt. Vernon St., Social Service Executive, Judge Baker Guidance Center, 38 Beacon St., Boston.

Diminico, Anthony, 42 Phillips St., Clerk, Reuben Donnelly Co., Arlington St., Boston.

DiVito, James F., 23 Warren Av., Draftsman, Metcalf Eddy, Statler Building, Boston.

Dodds, Wilfrid J., 143 Park Drive, Design Draftsman, Serro Laboratory, M. I. T., 77 Massachusetts Av., Cambridge.

Dodge, Florence D., 1185 Boylston St., Bookkeeper, National Casket Co., Inc., 60 Mass. Av., Boston.

Donovan, George L., 388 Marlborough St., Marine Underwriter & Ins. Broker, Marsh & McLennan, Inc., 140 Federal St., Boston.

Donovan, Leonard A., 1 Goodwin Pl., Sales Promotions, Self Employed, 6-8 Bolcomb St., Salem.

Doyle, Audrey J., 26 Myrtle St., Stenographer, Spaulding Moss Co., 275 Congress St., Boston.

Doyle, Francis J., 117 Park Drive, Office Manager, Pepperell Mfg. Co., 160 State St., Boston.

Driscoll, Hilda P., 11 Joy St., Secretary, Peabody, Brown, Rowley & Storey, 201 Devonshire St., Boston.

Drisko, Harry M., 20 Gray St., Bank Porter, N. D. Trust Co., 475 Blue Hill Av., Grove Hall, Roxbury.

Dunn, James E., Jr., 25 Gray St., Film Shipper, Encyclopaedia Brittanica Films, Inc., 161 Mass. Av., Boston.

Durkan, Helen C., 72 Peterborough St., Clerk, New England Tel. & Tel. Co., 119 Milk St., Boston.

Dwinell, Paul A., 8 Church St., Sales Clerk, Krey Music, 623 Washington St., Boston.

Dwyer, Dorothy, 43 Melrose St., General Office Work, Jordan Marsh Co., 450 Washington St., Boston.

Ward 5, continued.

Eacker, Earl H., 7 Mt. Vernon Pl., Executive Engineer, Boston Gas Co., 100 Arlington St., Boston.
Earl, Howard H., 342 Commonwealth Av., Insurance (Group) Manager, Sun Life Assurance Co. of Canada, 89 Devonshire St., Boston.
Eldridge, Marchant W., 371 Marlborough St., Life Insurance Manager, New England Mutual Life Ins. Co., 501 Boylston St., Boston.
Elmer, William B., 113 Pinckney St., Engineer, Wheeler Reflector Co., 275 Congress St., Boston.
Epps, Richard B., 124 Marlborough St., Clerk, George H. Wahn Co., 99-103 High St., Boston.
Erickson, Frank L., 130 Castle St., Technician, Raytheon Mfg. Co., Waltham.
Eveleigh, Alice Mary, 115 Berkeley St., Cashier, Parke Davis & Co., 47 Cambridge Pkwy., Cambridge.
Evers, Andrew R., 99 Charles St., Safety Engineer, Safety Equipment Service Co., Cleveland, Ohio.

Farrell, Claire M., 591 Beacon St., Payroll Clerk, Comptroller, Payroll Dept., Boston Naval Shipyard, Boston.
Farrow, Joseph E., 18 Brimmer St., Waiter, Warmuth's Restaurant, 280 Devonshire St., Boston.
Fay, Dudley B., 65A Charles St., Assistant Buyer, Jordan Marsh Co., Summer St., Boston.
Fay, Greta M., 41 Peterborough St., Housewife.
(Husband) Rate Clerk, Chicago Express, 450 D St., S. Boston.
Fitch, Barbara, 4 Brimmer St., Secretary, Mass. General Hospital, Boston.
Flood, William T., 1179 Boylston St., Printer, Boston *Post,* 259 Washington St., Boston.
Foley, James J., 1171 Boylston St., Sales Office Manager, Manning, Maxwell & Moore, Inc., 65 Grove St., Watertown.
Forbes, William A., 2 Otis Pl., Consultant, The Atlantic Coast Fisheries Co., 1 Fish Pier Rd., Boston.
Fossella, Sally G., 121 Park Drive, Waitress, Christopher Pantages, Bowdoin St., Boston.
(Husband) Barber, Self Employed, 100 Boylston St., Boston.
Fournier, Alexander, 32 Queensberry St., Metalworker, Merriman Brothers, Amory St., Boston.
Franklin, Charles W., Jr., 580 Commonwealth Av., Store Manager, Brigham's, Inc., 50 Congress St., Boston.
Friedman, S. Shepard, 78 Peterborough St., Telephone Operator, Waldorf Syystem, Inc., 169 High St., Boston.

Ganio, Alma, 394 Marlborough St., Technical Editor, A. F. Cambridge Research Center, 230 Albany St., Cambridge.
Gardner, Francis R., 125 Park Drive, Railway Postal Clerk, U. S. Post Office Dept., P. O. Building, Boston.
Gastonguay, Alma A., 61 Park Drive, Waitress, Sheraton Hotel Corp., Sheraton Plaza Hotel, Boston.

Ward 5, continued.

Gendron, Anna C., 1 Champney Pl., Secretary, Dickie Raymond, Inc., 470 Atlantic Av., Boston.

Gilbert, James H., 25 Peterborough St., Post Office Clerk, U. S. Government, S. Postal Annex, Boston.

Giltner, Joe H., 1163 Boylston St., Salesman, Marsh & McLennan, 60 Congress St., Boston.

Goldberg, Joseph, 14 Lindall Pl., Artist, Boston *Globe,* Washington St., Boston.

Goodwin, Elizabeth J., 51 Garden St., Insurance Broker, Self Employed, 40 Central St., Boston.

Gorham, John E., 131 Park Drive, Jeweler, Self Employed, 131 Park Drive, Boston.

Goslin, Leola M., 625 Commonwealth Av., Clerk, Socony Vaccuum Oil Co., 648 Beacon St., Boston.

Grandi, Alfred J., 159 Broadway, Machine Operator, A. S. Campbell Co., Inc., E. Boston.

Gray, James H., 24 Commonwealth Av., Assistant Hotel Manager, Ritz-Carlton Hotel, Boston.

Gray, William G., 35 Gray St., Photographer, Self Employed, 35 Gray St., Boston.

Gundersen, Gunnar E., 231 Commonwealth Av., Engineer, Factory Mutual Eng. Div., Factory Mutual Laboratories, Norwood.

Hale, Charles Edward, 69 Mt. Vernon St., Credit Manager, Cooley's, Inc., 34 Newbury St., Boston.

Hale, Doris E., 33 Fayette St., Secretary, United Community Services, 14 Somerset St., Boston.

Hand, Herbert T., Jr., 140 Mt. Vernon St., Advertising Executive, H. B. Humphrey, Alley & Richards, 1235 Statler Office Bldg., Boston.

Hannaford, Joseph J., 95 Mt. Vernon St., Chauffeur, Boston Cab, 855 Beacon St., Boston.

Harding, Lyman C., 371 Beacon St., Broker, Self Employed, 232 Newbury St., Boston.

Hargis, Edna M., 2 Louisburg Sq., Secretary, Dow-Corning Corp., 1214 Statler Bldg., Boston.

Harriman, Leon E., 15 Pinckney St., Bank Clerk, First National Bank of Boston, 67 Milk St., Boston.

Harrold, James G., 52 Berkeley St., Metalworker, Boston Naval Shipyard, Charlestown.

Hawkes, Mildred C., 475 Beacon St., Secretary, John Hancock Insurance Co., 200 Berkeley St., Boston.

Helfer, Lawrence, 76 Peterborough St., Meat Manager, Stop & Shop, 462 Main St., Melrose.

Hemenway, John B., 67 Revere St., Officeworker, H. N. Hartwell & Sons, Inc., 31 St. James Av., Boston.

Henry, Robert A., 50 Fayette St., Purchasing Agent, Gen. Communication Co., 681 Beacon St., Boston.

Ward 5, continued.

Hine, Howard I., 92A Pinckney St., Clerk, Jordan Marsh Co., Washington St., Boston.

Hixon, David L., 5 Brimmer St., Engineer, Simplex Wire & Cable Co., 79 Sidney St., Cambridge.

Holt, William J., 133 Stuart St., Order Clerk, Boston Motor Parts, 1186 Commonwealth Av., Allston.

Howard, Lucile A., 293 Commonwealth Av., Personnel Interviewer, Hugh Cabot, 160 Commonwealth Av., Boston.

Hughes, Edith T., 244 Beacon St., Publicity, Fisher Junior College, 118 Beacon St., Boston.

Huhn, Robert H., 1167 Boylston St., Shipping Foreman, Cole-Hersee Co., 20 Old Colony Av., S. Boston.

Hulteen, Gustaf R., 315 Commonwealth Av., Painter, Fritz E. Erlandson, 28 Maplewood St., Malden.

Hume, Marion D., 107 Jersey St., Clerk-Typist, Boston Naval Shipyard Supply, Charlestown.

Hurwitz, Abraham, 17 Melrose St., Salesman, Self Employed, 17 Melrose St., Boston.

Hynes, Frank J., 56 Commonwealth Av., Adjuster, Aetna Casualty & Surety Co., 10 Post Office Sq., Boston.

Ireland, Melvin E., 11 Peterborough St., Mechanic, Dewey-Almy Chemical Co., Whittemore Av., Cambridge.

Jellow, Jane, 8 Joy St., Stenographer, New England Tel. & Tel. Co., State St., Boston.

Jenks, Robert B., 15 Queensberry St., Office Manager, Foundation Products, Inc., 30 Huntington Av., Boston.

Johnson, Ralph, 77 Park Drive, Station Attendant (Gas), Lapham-Brown, 525 Huntington Av., Boston.

Johnson, Rita M., 1203 Boylston St., Secretary, George Putnam Fund of Boston, 50 State St., Boston.

Johnson, Robert M., 212 Beacon St., Salesman, W. J. Cornell Co., 210 Needham St., Newton Upper Falls.

Jones, Durham, 172 Beacon St., Merchant, Self Employed, 252 Summer St., Boston.

Jones, Telford R., 94 Beacon St., Salesman, Paine Furniture Co., 81 Arlington St., Boston.

Joyce, John L., 54 Gray St., Electrician, U. S. Coast Guard, Commercial St., Boston.

Judd, David E., 32 Chestunt St., Wool Business, National Wool Mfg. Corp., 281 Summer St., Boston.

Kanait, Helen M., 382 Marlborough St., Secretary, F. Schumacker & Co., 420 Boylston St., Boston.

Kaplan, Bessie, 44 Garden St., Hostess, Hayes-Bickford, 32 Garrison St., Boston.

Ward 5, continued.

Kaplan, Helen R., 52 Bay State Rd., Secretary, M. I. T., Massachusetts Av., Cambridge.

Kearney, Austin, 11 Queensberry St., Waiter, Longwood Towers, 20 Chapel St., Brookline.

Kelleher, Charles P., 9 Cortes St., Transportation Clerk, National Transportation Co., 23 Travis St., Allston.

Kern, Walter P., 7 Beaver Pl., Electronic Physicist, Tracerlab, Inc., 130 High St., Boston.

Keyes, Anne J., 66 Beacon St., Secretary, J. J. Cummings Co., 120 Boylston St., Boston.

Kinahan, Joseph J., 243 Beacon St., Clerk, California Packing Sales Co., 131 Clarendon St., Boston.

Kinnard, Isaac F., 93 Beacon St., Engineering Executive, General Electric Co., 40 Federal St. Lynn.

Knapp, Walter E., 31 Appleton St., Laborer, Auto Unloading Co., E. Cambridge.

Kuniholm, Stanley, 11 Melrose St., Librarian, Harvard Law Library, Langdell Hall, Harvard University, Cambridge.

Lane, Thomas F., Jr., 25 Brimmer St., Engineer, H. P. Hood & Sons, 500 Rutherford Av., Boston.

Lappen, Arthur, 28 Anderson St., Painter, Boston Naval Shipyard, S. Boston Annex.

Lawrence, Ralph S., 25 Warren Av., Foreman, Blanch P. Field Co., 420 Boylston St., Boston.

Leahy, Francis, 425 Beacon St., Gardener, George Barber, 199 Boylston St., Brookline.

Lee, Thomas G., 416 Newbury St., Porter, Harvard Club of Boston, 374 Commonwealth Av., Boston.

Lehman, Sidney H., 31 Queensberry St., Clerk, S. S. Pierce Co., 133 Brookline Av., Boston.

Levine, Irving S., 110 Newbury St., Retail Shop Operator, Self Employed, 110 Newbury St., Boston.

Libby, Hazel S., 26 Mt. Vernon St., Office Manager-Accountant, Thorndike & Gerrish Co., 3 Commercial St., Boston.

Lindstrom, Bror August, 121 Beacon St., Mechanic, Lewis & Shepard, 125 Walnut St., Watertown.

Lissack, Naomi, 67A Chestnut St., Research Clerk, American Mutual Liability Insurance Co., 142 Berkeley St., Boston.

Littlefield, Herbert N., 59 Commonwealth Av., Bookkeeper, American Sugar Refining Co., 47 Granite St., S. Boston.

Long, Richard L., 11 Park Drive, Salesman, Gulf Oil Corp., Leland St., Framingham.

Lovejoy, Walter E., 14 Pinckney St., Wool Business, Green & Gosham, Inc., 274 Summer St., Boston.

Luvisi, Manfredo N., 16 Isabella St., Steward, Bradford Hotel, 250 Tremont St., Boston.

Ward 5, continued.

Lyons, Austin, 46 Chandler St., Stagehand, Charles Sampson, N. E. Conservatory of Music, 290 Huntington Av., Boston.
Lyons, Edmund J., 89 Carver St., Painter, Ford Motor Co., Middlesex Av., Somerville.
Lyons, Eleanor, 79 Bay State Rd., Secretary, First National Bank of Boston, 67 Milk St., Boston.

McAulay, John J., 17 Cazenove St., Chauffeur, Roxbury Wholesale Grocery Co., 1161 Tremont St., Boston.
McCarthy, Kathleen, 527 Beacon St., Waitress, F. W. Woolworth Co., Central Sq., Cambridge.
McCauliff, Ann C., 80 Mt. Vernon St., Advertising Manager, The Dampney Co., 50 Business St., Hyde Park.
McCollum, Elaine M., 364 Tremont St., Clerk, Swartchild & Company, 387 Washington St., Boston.
MacDonald, Joseph W., 45 Peterborough St., TV Technician, Jordan Marsh Co., Boston.
Macdonald, William M., 2 Brimmer St., Packaging Engineer, Container Corp. of America, 200 Boston Av., Medford.
McElroy, Frank J., 117 Berkeley St., Helper, B. & M. Railroad, N. Station, Boston.
McGillicuddy, Jeremiah A., 22 Myrtle St., Ironworker, Colson Corporation, 440 Somerville Av., Somerville.
McGrath, Albert G., 39 Chestnut St., Clerk, General Post Office, Boston.
McGrath, Patrick J., 96 Chandler St., Salesman, Periodical Publishers, 52 Chauncy St., Boston.
McGrath, Robert J., 50 Charlesgate East, Accountant, Stone & Webster Engineering Corp., 49 Federal St., Boston.
McKenzie, Robert, 304 Newbury St., Laborer, Paulette Realty Trust, 165 Hemenway St., Boston.
Maclachlan, Andrew D., 420 Beacon St., Engineer, Hood Rubber Co., Nichols Av., Watertown.
McLellan, John J., 20 Mt. Vernon St., Manager (Dormitory), Boston University, 24 Mt. Vernon St., Boston.
McMillan, Caroline, 18 Mt. Vernon St., Editor, The Apothecary Publishing Co., 376 Boylston St., Boston.
McNamara, Nancy, 341 Beacon St., Fashion Reporter, Fairchild Publications, 216 Tremont St., Boston.
MacNaughton, Donald C., 75 Revere St., Clerk, Savings Bank Life Insurance Council, 115 Devonshire St., Boston.
MacWilliams, Robert W., 30 Ipswich St., Engineer, Ernst & Ernst, 50 Congress St., Boston.
Maguire, James H., 93 Revere St., Clerk, U. S. Post Office, S. Postal Annex, Boston.
Maher, Hilary, 37 Anderson St., Porter, Mass. General Hospital, Charles St., Boston.
Malacrida, Myrtle P., 95 Park Drive, Secretary, General Motors Parts Division, 304 Vassar St., Cambridge.

Ward 5, continued.

Malim, Thomas H., 56 Fayette St., Writer, Rheem Mfg. Co., 640 Memorial Drive, Cambridge.

Maloney, Arthur A., 82 Albion St., Salesman, Jordan Marsh Co., Boston.

Marden, Herbert E., 231 Beacon St., Carpenter, Kelliher & Co., 295 Washington St., Boston.

Markham, John F., 83 Charles St., Insurance Broker, Self Employed, 84 State St., Boston.

Markt, John, 61 Beacon St., Butler, Mr. M. O. Whiting, 61 Beacon St., Boston.

Maron, Joseph, 38 Appleton St., Tie Manufacturer, David Sandalter, 35 Kneeland St., Boston.

Marsh, Howard T., 39 Irving St., Pianist, Richard L. Pease, Oak Bluffs.

Martell, Warren H., 92 Pinckney St., Safety Engineer, U. S. Post Office, Boston.

Martin, Bernard W., 137 Park Drive, Painter, Symphony Hall, 251 Huntington Av., Boston.

Martin, James A., 76 Bay State Rd., Telephone Engineer, New England Tel. & Tel. Co., 185 Franklin St., Boston.

Martin, Robert Truman, 79 Mt. Vernon St., Food Director, Adams House, Harvard University, Cambridge.

May, Ida, 103 Charles St., Chief Operator (Telephone), Mass. Bonding Co., 10 Post Office Sq., Boston.

Merchant, Roy R., Jr., 249 Commonwealth Av., Salesman, F. S. Webster Co., 1-23 Amherst St., Cambridge.

Merle, Albert S., 145 Pinckney St., Hotel Manager, Lincolnshire Hotel Co., 20 Charles St., Boston.

Meserve, Frank H., 68 Myrtle St., Printer, Lucas Process Printing Co., 34 Portland St., Boston.

Miles, Harold E., 30 Peterborough St., Buyer, Jones McDuffee & Stratton, 640 Commonwealth Av., Boston.

Miller, George C., 250 Beacon St., Broker, George C. Miller & Co., 131 State St., Boston.

Mintz, Irving, 30 Garden St., Merchant, Wellington News Co., 105 Charles St., Boston.

Monahan, Margaret A., 121 Commonwealth Av., Secretary, Highway Traffic Engineers, Inc., 345 Boylston St., Brookline.

Monteiro, Victor G., 1077 Boylston St., Machinist, Kinney Mrg. Co., 3529 Washington St., Boston.

Moore, Sidney A., 469 Beacon St., Promotion Manager, Harper-Atlantic Sales, Inc., 8 Arlington St., Boston.

Morris, Manuel J., 8 St. Charles St., Maintenanceman, C. W. Whittier & Co., 82 Devonshire St., Boston.

Morrisroe, Joseph J., 64 Charlesgate East, Inspector, M. T. A., St. James Av., Boston.

Morse, Ethel C. A., 506 Beacon St., Chief Clerk, Christian Science Publishing Co., 1 Norway St., Boston.

Morse, Manuel, 20 Dover St., Mill Work, Emery, 144 Edison St., Boston.

Ward 5, continued.

Mullen, Francis P., 282 Beacon St., Superintendent, Beacon-Exeter Apts., 1 Court St., Boston.
Muollo, Victor F., 76 Chandler St., Painter, Morgan Memorial, 85 Shawmut Av., Boston.
Murdock, Paul E., 37 Beacon St., Draftsman, A. O. Wilson Structural Co., 40 Smith Pl., Cambridge.
Murphy, Edith B., 286 Commonwealth Av., Secretary, The Harding Index, 185 Devonshire St., Boston.
Murphy, William A., 72 Peterborough St., Supt. of Bldgs., Mutual Associates, 79 Milk St., Boston.
Murphy, William H., 1185 Boylston St., Bldg. Supt., Herman Fritter, 185 Devonshire St., Boston.

Neill, John D., 250 Beacon St., Wool Broker, Self Employed, 176 Federal St., Boston.
Newland, Earl F., 51 Queensberry St., Dental Technician, Dental Prosthetics, Inc., 108 Massachusetts Av., Boston.
Northrop, Kendall B., 33 Clarendon St., Wallpaper Salesman, Bailet Wallpaper Co., 62 Summer St., Boston.
Notz, Margaret M., 56 Chandler St., Housewife.
(Husband) Architect, Cram & Ferguson, 250 Boylston St., Boston.

O'Gorman, John J., 523 Tremont St., Stationary Engineer, (Last) National Creamery Co., 66 Washington St., Somerville.
Ohlsen, Carl F., 81 W. Cedar St., Salesman, Henry H. Orkelyan, 84 Chestnut St., Boston.

Parker, Edward B., 93 Beacon St., Clerk, Lumbermen's Mutual Casualty Co., 260 Tremont St., Boston.
Perrault, Thomas R., 34 Isabella St., Machinist, Reece Corp., 200 Prospect St., Cambridge.
Philip, Alfred J., 24 Phillips St., Engrosser, Alfred J. Philip, 2 Park Sq., Boston.
Plante, Joseph R., 60 Phillips St., Electrician, Boston Naval Shipyard, Charlestown.
Poirier, Julia M., 1 Arlington St., Comptometer Operator, Mutual Life Ins. Co., Boylston St., Boston.
Pollock, Robert W., 16 Anderson St., Editor, Self Employed, 16 Anderson St., Boston.
Polny, Peter, 432 Marlborough St., Checker, S. S. Pierce, Brookline Av., Boston.
Powers, William F., 232 Commonwealth Av., Salesman, Gilchrist Co., Washington St., Boston.
Prince, Joseph C., 101 Myrtle St., Credit Interviewer, National Shawmut Bank, 61 Arlington St., Boston.
Procopio, Beatrice, 30 Anderson St., Clerk-Stenographer, Air Force, Cambridge Research, Laurence G. Hanscom Field, Bedford.
Pugh, George A., 6 Marlborough St., Clerk, Boston University, 700 Commonwealth Av., Boston.

Ward 5, continued.

Purchase, Edward E., 265 Commonwealth Av., Chemist, Esso Standard Oil Co., 30 Beacham St., Everett.

Quigg, Margaret T., 117 Park Drive, Cashier, Waldorf, 2 Park Sq., Boston.
Quine, Doris M., 182 Beacon St., Secretary, Family Service Association of Boston, 31 Vinson St., Boston.

Ramsdell, Alvin L., 149 Park Drive, Testman, N. E. Tel. & Tel. Co., 6 Bowdoin Sq., Boston.
Raymond, Dorothy A., 135 Charles St., Airline Reservationist, Trans-World Airlines, 44 School St., Boston.
Restbord, Jack, 27 Garden St., Furniture Finisher, Joseph Gento, 435 Albany St., Boston.
Reuben, Edward E., 280 Beacon St., Realtor & Manufacturer, Self Employed, 280 Beacon St., Boston.
Rice, Alan B., 4 West Hill Pl., Salesman, James D. Whitaker, Inc., 70 Brimmer St., Boston.
Rice, William H., Jr., 405 Commonwealth Av., Assistant Agent, French Steamship Line, 415 Boylston St., Boston.
Riordan, Mary T., 17 Cazenove St., Saleslady, Jordan Marsh Co., 450 Washington St., Boston.
Rivkind, Solomon Z., 1073 Boylston St., Furrier, (Last) Raymond's, Inc., Washington St., Boston.
Roazan, Samuel, 370 Commonwealth Av., Office Manager, Standard Auto Gear Co., 616 Commonwealth Av., Boston.
Roberts, Matthew, 90 Commonwealth Av., Banking, Boston Safe Deposit & Trust, 100 Franklin St., Boston.
Robillard, Ella, 55 Park Drive, Waitress, Donald Laffin, 500 Memorial Drive, Cambridge.
Rodgerson, Helen S., 343 Beacon St., Bookkeeper, Boston Children's Friend Society, 123 Marlborough St., Boston.
Rosvall, Allan H., 90 Pinckney St., Clerk, Mass. General Hospital, Fruit St., Boston.
Rowe, George A., 131 Charles St., Painter, Hotel Avery, 17 Avery St., Boston.
Rowland, Frank H., Jr., 349 Marlborough St., Treasury Cashier, N. E. Tel. & Tel. Co., 185 Franklin St., Boston.
Rowley, Madolon D., 346 Beacon St., Accountant, Price, Waterhouse Co., 75 Federal St., Boston.
Rubin, Abraham, 31 Commonwealth Av., Circulation Man, Herald Traveler Corp., 80 Mason St., Boston.
Rudman, Nathan, 49 Revere St., Produce Manager, Stop & Shop, 15 Washington St., Brighton.
Ruggero, Charles, 57 Appleton St., Automotive Night Man, Thomas Murphy, 112 Corey Rd., Boston.
Ryan, James P., 43 Melrose St., Agent, Railway Express Agency, 710 Atlantic Av., Boston.

Ward 5, continued.

Sabella, Anthony, 73 Hancock St., Oiler, Gillette Safety Razor Co., S. Boston.

Salamone, Lillian, 138 Beacon St., Clerk, First National Bank, 67 Milk St., Boston.

Sargent, F. Porter, 6 Melrose St., Publisher, Self Employed, 11 Beacon St., Boston.

Schroeder, Richard E., 122 Commonwealth Av., Engineer, American Mutual Life Ins. Co., 142 Berkeley St., Boston.

Scipione, Vincent G., 28½ Myrtle St., Salesman, Anderson-Little Co., 55 Summer St., Boston.

Shamirian, Vincent H., 362 Tremont St., Clerk, U. S. Post Office, S. Postal Annex, Boston.

Sheehan, James J., 63 Compton St., Custodian, Thomas E. Folger, 76 Berkeley St., Boston.

Shepley, Hugh, 34 Mt. Vernon St., Draftsman, Richardson E. Abbott, 1 Court St., Boston.

Sherman, Alfred, 64 Charlesgate East, Producer, Self Employed, 64 Charlesgate East, Boston.

Sherman, Edward M., 137 Park Drive, Fire & Damage Control Man, Raytheon Mfg. Co., 138 River St., Waltham.

Shriber, Emmett J., 461 Commonwealth Av., Embalmer, McDonald Funeral Home, 461 Commonwealth Av., Boston.

Silke, Charles T., 1 Peterborough St., Clerk, Universal Car Loading & Dist. Co., 124 Kneeland St., Boston.

Slabine, Albert, 14 Lindall Pl., Accountant, Electro-Physical Laboratories, 30 Huntington Av., Boston.

Smith, James, 308 Newbury St., Signal Station Operator, New Haven Railroad, S. Station, Boston.

Smith, James C., 329 Commonwealth Av., Salesman and Installer, Sound Systems, E. O. Carlson, 12 Holmfield Av., Mattapan.

Smith, Thomas E., 43 Revere St., Sales Clerk, Sears, Roebuck & Co., 24 Fullerton St., Boston.

Sosinski, Alice B., 91 Bay State Rd., Office Supervisor, Boston University, Commonwealth Av., Boston.

Sparrow, Robert S., 80 Beacon St., Marine Surveyor, National Cargo Bureau, Inc., N. Y., 60 Congress St., Boston.

Spinney, Raymond, 128 Chestnut St., Banker, Middlesex County National Bank, Everett.

Stack, John K., 63 Hancock St., Bank Clerk, First National Bank of Boston, 52 Temple Pl., Boston.

Stevens, Ezra F., 46 Mt. Vernon St., President, Stevens-Arnold, Inc., 22 Elkins St., S. Boston.

Storrie, John H., 31 Park Drive, Foreman, General Fireproofing, 805 Commonwealth Av., Boston.

Strathie, John Groves, 209 Beacon St., Salesman, (Last) Industrial Arts Shop, 81A Newbury St., Boston.

Strickland, Ethelyn M., 112 Jersey St., Secretary, Forsyth Dental Infirmary, 140 The Fenway, Boston.

Ward 5, continued.

Sturtevant, Edwin W., 28 Fayette St., Time Clerk, Federal Reserve Bank, Pearl St., Boston.
Sullivan, Daniel M., 6 Gloucester St., Supervisor, Ward Baking Company, 140 Albany St., Cambridge.
Sullivan, Francis P., 369 Beacon St., Clerk, U. S. Navy Yard, Charlestown.
Swaney, John, 96 Mt. Vernon St., Banker, Keystone Co. of Boston, 50 Congress St., Boston.

Taft, Nora, 91 Beacon St., Saleswoman, Jordan Marsh Co., Washington St., Boston.
(Husband) Rigger, Electric Boat Co., Groton, Conn.
Tashjian, Pearl A., 392 Marlborough St., Clerk, First Church of Christ Scientist, 107 Falmouth St., Boston.
Taylor, Joseph F., 143 Park Drive, Show Card Writer, Self Employed, Uptown Theatre Bldg., Huntington Av., Boston.
Thibodeau, Henry J., 82 Berkeley St., Storekeeper, Self Employed, 45A Dover St., Boston.
Thompson, Joseph C., Jr., 543 Boylston St., Artist, Boston Herald Traveler, 80 Mason St., Boston.
Tolas, Hazel L., 65 Mt. Vernon St., Clerk, London Harness Co., 66 Franklin St., Boston.
(Husband) Janitor, Boston Safe Deposit & Trust Co., Federal St., Boston.

Vaillancourt, Arthur L., 54 Beacon St., Dental Technician, Newton Dental Laboratory, 92 Bowers St., Newtonville.
Valentine, John W., 34½ Beacon St., Investment Banker, White, Weld & Co., 111 Devonshire St., Boston.
Venn, Richard H., 5 Gloucester St., Museum Official, Ins. of Contemporary Art, 138 Newbury St., Boston.
Vero, Louis G., 183 Marlborough St., Cashier Asst., Townsend, Dabney & Tyson, 30 State St., Boston.
Voigt, Paul J., 280 Beacon St., Sales Manager, Dietz Paint Co., 339 Newbury St., Boston.

Wajda, Sophia H., 58 Chandler St., Waitress, Patten's, Court St., Boston.
Walton, Richard R., 10 W. Hill Pl., Inventor, Self Employed, 10 W. Hill Pl., Boston.
Weeks, Edward A., Jr., 59 Chestnut St., Editor, The Atlantic Monthly Co., 8 Arlington St., Boston.
Wells, A. Turner, 28 Chestnut St., Exporter, Self Employed, 28 Chestnut St., Boston.
Weston, Paul, 165 Commonwealth Av., Artist, Self Employed, 165 Commonwealth Av., Boston.
Whitaker, Alfred J., 222 Marlborough St., Foreman, Estes Auto Supply, 225 W. Water St., Rockland.

Ward 5, continued.

White, Dorothy V., 1185 Boylston St., Supervisor, New England Tel. & Tel. Co., 6 Bowdoin Sq., Boston.
White, Herbert, 153 Shawmut Av., Shipper, Carbone, Inc., 342 Boylston St., Boston.
White, Wendell P., 11 Park Drive, Supervisor, New York Central Railroad, 57 Huntington Av., Boston.
Whitmore, Alice, 77 Park Drive, Insurance Agent, Liberty Mutual Ins. Co., 175 Berkeley St., Boston.
Wilkie, Ruth K., 16 Cedar Lane Way, Artist-Secretary, Self Employed, 16 Cedar Lane Way, Boston.
Wills, Thomas P., 15 Joy St., Accountant, United Shoe Machinery Corp., 140 Federal St., Boston.
Wilson, Alyce I., 219 Beacon St., Supervisor, Rockland Atlas National Bank, 199 Washington St., Boston.
(Husband) Accountant, General Electric, Syracuse, N. Y.
Wood, Charles R. O., 1 Strong Pl., Buyer, James Bliss & Co., 342 Atlantic Av., Boston.

Yanes, Edward H., 1109 Boylston St., Salesman, Stevens T. V. & Appliance Co., 19 Union St., Boston.
Young, Robert J., 89 Park Drive, Millinery Salesman, New Supreme Millinery Co., 31 Keystone St., Boston.
Youngberg, George, 204 Beacon St., Engineer (Marine), Bonnie Fish Co., Northern Av., Boston.
Yphantis, James I., 149 Park Drive, Manager, Peter J. Karavos, 137 Washington St., Brookline.

Zimmerman, Robert E., 145 Pinckney St., Chemical Engineer, Eastern Gas & Fuel Association, 201 Rover St., Everett.

WARD 6.

Adams, Leonard I., 517 E. Broadway, Electronics Engineer, Boston Naval Shipyard, Charlestown.
Akerley, Alice, 658 E. Broadway, Floor Lady, Hood Rubber Co., Watertown.
Allen, John J., 549 E. Third St., Pipefitter, Beacon Pipe Co., 200 Freeport St., Dorchester.
Anderson, Peter, 387 W. Second St., Indefinite Sub. Clerk, U. S. Government, So. Postal Annex, Boston.
Arcieri, Nicholas, 3 Monks St., Group Leader, Linde Air Products Co., 538 E. First St., S. Boston.
Austin, Harold A., 744 E. Fourth St., Pumper, Linde Air Products Co., 538 E. First St., S. Boston.

Baldwin, Charles J., 139 N St., Plumber, P. J. Riley Co., 295 Highland St., Boston.
Barbara, Matthew P., 733 E. Third St., Water Meter Tester, Hersey Mfg. Co., 314 W. Second St., S. Boston.
Barrett, Howard M., 164 L St., Machine Operator, Salada Tea Co., 155 Berkeley St., Boston.
Basler, Mark, 189 W. Seventh St., Carpenter, Self Employed, 189 W. Seventh St., S. Boston.
Benatti, Henry, 163 K St., Assembler, N. E. Transformer Corp., 47 McGrath Highway, Somerville.
Bergeron, Wilfred, 315 W. Third St., Chipper, Hersey Mfg. Co., E and Second Sts., S. Boston.
Bergin, Joseph F., 859½ E. Broadway, Postal Clerk, U. S. Government, Federal Building, Boston.
Berry, Joseph M., 710 E. Sixth St., Guard, Pinkerton Detective Agency, 294 Washington St., Boston.
Berte, James, 171 Tudor St., Oiler, N. Y., N. H. & H. R.R., 311 A St., S. Boston.
Bickford, Robert, 879 E. Fourth St., Chauffeur, P. S. Thorsen Co., 43½ L St., S. Boston.
Black, Esther A., 683 E. Fifth St., Waitress, Boston Army Base, S. Boston. (Husband) Door Installer, Self Employed, 683 E. Fifth St., S. Boston.
Blenkhorn, Roland B., 717 E. Fourth St., Drop Forger, Porter Forge & Furnace, 74 Foley St., Somerville.
Booth, Joseph J., 796 E. Sixth St., Collector, M. T. A., Park Sq. Bldg., Boston.
Boyce, William L., 197 W. Fifth St., Assembler, Joseph Pollack, Freeport St., Dorchester.
Brabants, Joseph A., 116 N St., Printer, Post Publishing Co., 269 Washington St., Boston.
Breen, Charles J., 854 E. Broadway, Bus Operator, MTA, 31 St. James Av., Boston.

Ward 6, continued.

Brennan, A. Grace, 549 E. First St., Comptometer Operator, Colonial Provision Co., 1100 Massachusetts Av., Roxbury.
Brennan, Eugene A., 243 K St., Maintenanceman, Laboure Nursing Center, 371 W. Fourth St., S. Boston.
Brignoli, Frank J., 632 E. Third St., Clerk, U. S. Post Office, South Postal Annex, Boston.
Broadbent, James E., 847 E. Fourth St., Clerk, American Sugar Refining Co., 47 Granite St., S. Boston.
Bronski, Robert P., 173 Flaherty Way, Clerk, U. S. Post Office, Boston.
Broughton, Donald Charles, 587 E. Broadway, Electrician, Dorgan Electrical Co., 1406 Columbia Rd., S. Boston.
Bruynell, Oscar W., 681 E. Fifth St., Electrician, Mobeco, Inc., 570 Pleasant St., Watertown.
Burham, Paul, 181 Gold St., Porter, Blinstrub's, 308 Broadway, S. Boston.
Burke, Anna, 140 W. Sixth St., Machine Operator, Robert Bishop Mfg. Co., 157 W. Sixth St., S. Boston.
(Husband) Brakeman, Boston & Albany R. R., Boston.
Burke, John J., 297 K St., Mechanic, Arthur D. Little, Inc., 15 Acorn Pk., N. Cambridge.
Burke, Peter M., 79 Orton-Marotta Way, Shipper, Fort Hill Paper Co., 309 Beacon St., Somerville.
Burns, James F., 368 Athens St., Laborer, Raymond's, Inc., 360 Washington St., Boston.
Butler, Edward J., 221 W. Fifth St., Clerk, U. S. Internal Revenue, 174 Ipswich St., Boston.

Cady, Michael J., 639 E. Sixth St., Warehouseman, Atlantic Produce Co., 151 Northern Av., Boston.
Campbell, Joseph M., 191 W. Third St., Car Inspector, N. Y., N. H. & H. R. R., Robert O'Mara, 311 A St., Engine House, S. Boston.
Canny, Roger, 730 E. Second St., Laborer, American Sugar Refining Co., 47 Granite St., S. Boston.
Carroll, Henry L., 135 N St., Printer, Gillette Safety Razor, Gillette Pk., S. Boston.
Cavallini, Harry, 635 E. Sixth St., Electronics Work, Electronics Corp. of America, 77 Broadway, Cambridge.
Cavanagh, James F., 80 F St., Mail Handler, U. S. Government, Postal Transportation Service, Boston.
Celeste, Charles, 476 E. Third St., Laborer, Gillette Razor Co., S. Boston.
Chaplik, Alexander J., 788 E. Broadway, Analytical Statistician, Boston Air Procurement, U. S. Air Force, Army Base, S. Boston.
Chapman, John H., 52 W. Seventh St., Insurance Agent, Metropolitan Life Ins. Co., 1486 Dorchester Av., Dorchester.
Cherry, Arthur A., 84 O St., Salesman, General Baking Co., 62 Bunker Hill St., Boston.
Chupal, Joseph S., 236 D St., Butcher, Maloney Packing Co., 63 Abattoir Av., Brighton.
Clark, Julia P., 68 F St., Stenographer, Boston Paper Board Co., 171 Albany St., Boston.

Ward 6, continued.

Cleary, John D., 157 N St., Photographer, Philip Fornell, 36 Bromfield St., Boston.
Clifford, Ambrose J., 856 E. Broadway, Clerk, Berenson Liquor Mart, 70 Summer St., Boston.
Cochrane, Robert, 473 E. Third St., Maintenanceman, Edison, 39 Boylston St., Boston.
Cogliano, John, 601 E. Broadway, Welder, Mathewson Machine, 2 Hancock St., Quincy.
Collins, Thomas L., 841 E. Third St., Mail Clerk, U. S. Post Office, South Postal Annex, Boston.
Connery, Marie J., 805 E. Broadway, Clerk, Raymond's, Inc., Washington St., Boston.
Connolly, Barbara A., 722 E. Fifth St., Clerk, United Carr Fastener Corp., 31 Ames St., Cambridge.
Connolly, Thomas J., 19 O St., Laborer, Francis Willey, 300 Summer St., Boston.
Cook, Charles E., Jr., 650 E. Fourth St., Truck Driver, Boston Edison Co., 39 Boylston St., Boston.
Costello, Joseph, 51 Dorchester St., Shipper, Stop and Shop, Inc., 393 D St., S. Boston.
Cove, William P., 489 E. Third St., Grader, Bertram Isenberg, 229 A St., S. Boston.
Cox, William A., 50 Flaherty Way, Mail Clerk, U. S. Post Office, Post Office Sq., Boston.
Coyne, James E., 657 E. Fifth St., Car Cleaner, MTA, Park Square Bldg., Boston.
Coyne, Madeline A., 58 F St., Packer, American Sugar Refining Co., 47 Granite St., S. Boston.
(Husband) Custodian, Goren & Leader Co., 211 Congress St., Boston.
Cronin, James F., 100 I St., Laborer, Motor Equipment Operation, 710 Albany St., Boston.
Cronk, John C., 846 E. Third St., Cableman, Boston Edison Co., 1165 Massachusetts Av., Boston.
Crowley, Charles C., 384 W. Second St., Lineman, N. E. Tel. & Tel. Co., 8 Harrison Av., Boston.
Crowley, Esther, 743 E. Broadway, Solderer and Wirer, Sanborn Co., Massachusetts Av., Cambridge.
(Husband) Undertaker's Assistant, W. J. Cassidy, 743 E. Broadway, S. Boston.
Crowley, Joseph A., 107 N St., Laborer, James McNulty, Wiggins, Castle Island, Boston.
Crowley, Joseph L., 269 Emerson St., Meter Maintenance, Boston Edison, Massachusetts Av., Boston.
Crowley, Thomas E., 168 Crowley-Rogers Way, Milkman, White Bros. Milk Co., 50 French St., Quincy.
Cullen, Arthur R., 568 E. Broadway, Clerk, N. Y., N. H. & H. R. R., S. Boston.
Cummings, John J., 267 K St., Laborer, MTA, 43 St. James Av., Boston.
Cunniff, Edward F., 624 E. Broadway, Machinist, Boston Gear Works, Hancock St., Quincy.

Ward 6, continued.

Curran, Martin F., 331 W. Third St., Plater, Lowell Silver Plating Co., 107 W. Canton St., Boston.
Curtis, Francis J., 521 E. Second St., Supervisor, Liberty Mutual Co., 175 Berkeley St., Boston.

Daisy, John J., 125 Flaherty Way, Restaurant Manager, Wilbur-Walton Restaurant, 22 Waterford St., Boston.
Daley, Marion J., 82 F St., Secretary, N. E. Tel. & Tel. Co., 50 Oliver St., Boston.
Dalzell, Edward R., 1 Joyce-Hayes Way, Railroad Trackman, Boston Terminal Corp., South Station, Boston.
Danna, Joseph G., 269 W. Second St., Laborer, Strand Theater, Broadway, S. Boston.
Daynes, George W., 776 E. Sixth St., Medical Technician, Bethlehem Steel Corp., Quincy.
Decker, Walter L., 60 I St., Cloth Cutter, Vatco Mfg. Co., 109 Brookline Av., Boston.
Delaney, John L., 15 O St., Salesman, Devoe & Raynolds Co., Inc., 105 Bedford St., Boston.
DeMeo, Joseph, 116 Bolton St., Salesman and Helper, Eaton & Eustin, 5 N. Market St., Boston.
Desmond, Francis, 787 E. Fourth St., Ironworker, Boston Consolidated Gas Co., Rover St., Everett.
DeVoy, John H., 37 Joyce-Hayes Way, Electroplater, Clifford Mfg. Co., 152 Grove St., Waltham.
Dick, William J., 875 E. Fourth St., Clerk, New England Confectionery, 254 Massachusetts Av., Cambridge.
DiStefano, Thomas G., 770 E. Sixth St., Barber, Anthony Saggese, 74 Jersey St., Boston.
Dodge, Harold, 719 E. Second St., Rigger, Boston Naval Shipyard, Charlestown.
Doherty, Anna C., 68 F St., Typist, U. S. Navy Dept., 495 Summer St., Boston.
(Husband) Clerk, Blue Cross Corp., Chauncy St., Boston.
Donahue, Patrick J., 85 M St., Maintenance Engineer, Gillette Safety Razor Co., Gillette Pk., Boston.
Donahue, Stanley J., 716 E. Seventh St., Ironworker, West End Iron Works, 110 Rindge Av. Ext., Cambridge.
Donahue, William J., 823 E. Broadway, Operator, MTA, Boston.
Donga, Cornelius J., 663 E. Fifth St., Supervisor, Boston Naval Shipyard, Boston.
Donovick, Walter J., 148 Athens St., Chisel Driver, L. Grossman & Sons, 130 Granite St., Quincy.
Doolin, Francis L., 4 Grace Ct., Packer, Webster Thomas Co., 221 State St., Boston.
Dore, Albert C., 339 W. Third St., Night Superintendent, C. W. Whittier, 82 Devonshire St., Boston.
Doucette, Leonard A., Jr., 79 Orton-Marotta Way, Salesman, Albert Richards Co., 23 Commercial St., Boston.
Douglas, Samuel D., 219 W. Sixth St., Leatherworker, Walsh & Cody, Inc., 117 Albany St., Boston.

Ward 6, continued.

Downey, James J., 801 E. Third St., Machinist, M. T. A., Boston.
Driscoll, John J., 385 W. Fourth St., Chauffeur, U. S. Post Office, A St., S. Boston.
Duran, Mary E., 799 E. Fifth St., Egg Candler, First National Stores, 5 Middlesex Av., Somerville.

Eagar, Edward R., 761 E. Broadway, Postal Employee, U. S. Post Office Department, Federal Bldg., Boston.
Early, John, 23 Swallow St., Printer, Plimpton Press, Norwood.

Fagan, George W., 4 Linsky-Barry Ct., Clerk, Blacker & Shepard Lumber Co., 120 E. Dedham St., Boston.
Falcone, Joseph, 57 I St., Electrician, Boston Naval Shipyard, Boston.
Farina, Michael, 257 Bolton St., Tool Crib Attendant, Walworth Co., 800 E. First St., S. Boston.
Feeney, Francis T., 239 W. Third St., Checker, Bigelow & Dowse Co., Second Av., Needham.
Fitzgerald, Robert, 111 M St., Watchman, Boston Line Service Co., 65 Lewis Wharf, Boston.
Fitzpatrick, Jerome, 89 I St., Shipper, Walton Lunch Co., 16 Worthington St., Boston.
Flaherty, Patrick L., 802 E. Sixth St., Beef Boner, Metropolitan Hotel Supply Co., 1000 Massachusetts Av., Boston.
Flanagan, James L., 345 W. Fourth St., Foreman, A. & P. Tea Co., 151 Northern Av., Boston.
Flanagan, Vincent P., 34 Emerson St., Public Accountant, Patterson, Teele & Dennis, 201 Devonshire St., Boston.
Flannery, Joseph E., 146 M St., Chauffeur, Denman Trans. Co., 450 D St., S. Boston.
Flessas, Harry G., 88 W. Seventh St., Cutter, United Garment Co., 155 Tyler St., Boston.
Flynn, James D., 601 E. Fifth St., Chauffeur, MTA, Sullivan Sq., Everett.
Foley, Martin J., 521 E. Fifth St., Operator, MTA, Park Square Bldg., Boston.
Foley, Thomas P., Jr., 1 Acadia St., Sheet Metal Worker, Boston Naval Shipyard, Boston.
Ford, Peter P., Jr., 149 Flaherty Way, Mail Handler, U. S. Post Office, South Postal Annex, Boston.
Fowler, William T., 229 Emerson St., Electrician, Boston Naval Shipyard, Boston.
Frasca, Charles, 499A E. Broadway, Waiter, Sheraton Plaza Hotel, Copley Sq., Boston.
Fraser, William M., 712 E. Fifth St., Garageman, Shopper's Garage, Inc. Beach St., Boston.
Frechette, Henry, 192 Tudor St., Spreader, Windram Shoe Co., 3 Dorchester St., Boston.
Frew, William P., 562 E. Fifth St., Marine Engineer, Sprague S. S. Co., 10 Post Office Sq., Boston.
Frost, John B., Jr., 252 E St., Sheet Metal Worker, Boston Naval Shipyard, Boston.

Ward 6, continued.

Gamble, Clair O., 11 O St., Warehouseman, U. S. Govt. Headquarters, Boston Army Base, Boston.

Gardiner, Alvah D., 121 M St., Janitor, Herbert Solter, 200 Summer St. Boston.

Gay, Arthur S., 125 Farragut Rd., Office Supervisor, Liberty Mutual Ins. Co., 175 Berkeley St., Boston.

Geary, Thomas P., 829½ E. Second St., Manager, Industrial Luncheon Service, 275 Hancock St., Quincy.

Geissler, Fred A., 776 E. Broadway, Silver Finisher, Worden & Munnis, 791 Tremont St., Boston.

Geissler, Mary, 705 E. Fifth St., Inspector, Cable Rain Coat Co., 741 E. Sixth St., Boston.
(Husband) Shipper, American Register Co., S. Boston.

Giardina, Philip J., 580 E. Third St., Electronic Mechanic, Boston Naval Shipyard, Boston.

Gibson, Fred H., 145 Farragut Rd., Supervisor, Chevrolet Motor Div., 300 Needham St., Newton Upper Falls.

Gifford, Harry B., 64 W. Seventh St., Baker, Farleys, Inc., Framingham.

Gilbert, Earl Joseph, 186 Bolton St., Laborer, Hersey Manufacturing Co., Second St., Boston.

Gilbert, George A., 673 E. Second St., Truck Driver, Dorgan's Pkg. Store, Inc., 664 E. Broadway, S. Boston.

Gillen, John J., 104 I St., Welder, Walworth Co., First St., Boston.

Gorski, William V., 201 K St., Journalist, Self Employed, 201 K St., S. Boston.

Gough, Eugene G., 504 E. Fourth St., Operator, MTA, Park Square Bldg., Boston.

Grabol, Alphonse V., 859 E. First St., Machine Operator, Walworth Co., 800 E. First St., S. Boston.

Greene, Philip A., 14½ O St., Machinist, Walworth Co., 800 E. First St. Boston.

Greene, Walter L., 53 M St., Longshoreman, Luckenbach S. S. Co., Commonwealth Pier, S. Boston.

Grueter, Edward J., 112 Linsky-Barry Ct., Plumber, R. A. LaCentra Co., 57 N. Washington St., Boston.

Guarente, Orlando, 39 H St., Laborer, Self Employed, 39 H St., S. Boston.

Haegeman, Frank, 910 E. Fourth St., Co-ordinator, American Machine & Foundry, 1085 Commonwealth Ave., Boston.

Hamilton, Donald R., 259 E St., Sheet Metal Worker, Boston Naval Shipyard, Charlestown.

Harnden, Charles, 259 Emerson St., Chauffeur, Shawmut Transportation Co., Albany St., Boston.

Harnden, Robert G., 75 Dresser St., Tin Plate Handler, American Can Co., Binford and Midway Sts., Boston.

Harrington, Paul J., 9 Swallow St., Laborer, Old Mr. Boston Distillery, 1010 Massachusetts Av., Boston.

Harrington, William L., 11 B St., Shipping Clerk, Gillette Safety Razor Co., Gillette Pk., Boston.

Ward 6, continued.

Hartigan, Mary, 597 E. Fifth St., Bookbinder, American Register Co., 564 E. First St., S. Boston.
Harvey, Robert J., 650 E. Seventh St., Assistant Superintendent, Gorin-Leader, 131 Clarendon St., Boston.
Haskell, Kenneth J., 47 B St., Letter Carrier, U. S. Post Office, Milk St., Boston.
Haskins, Charles J., 2 Hill Pl., Dock Foreman, Hemingway Bros. Trucking, 32 Chesterton St., Boston.
Hayward, William Thomas, 819 E. Fourth St., Rigger, Boston Naval Shipyard, Boston.
Heffernan, John J., 48 Crowley-Rogers Way, Welder, Glover Sheet Metal Supply, Cherry St., Cambridge.
Hines, George D., 754 E. Fifth St., Lineman, N. E. Tel. & Tel. Co., 51 Inman St., Cambridge.
Holland, Edward C., 145 Farragut Rd., Insurance Agent, John Hancock Life Ins. Co., 773 Adams St., Dorchester.
Holland, George F., 478 E. Fourth St., Electrician, American Machine & Foundry, 1085 Commonwealth Av., Allston.
Hood, George, 34 Emerson St., Clerk, H. P. Hood & Sons, 40 Mallard Av., Boston.
Hopkins, Edward L., Jr., 87 Farragut Rd., Insurance Agent, Self Employed, 116 Dorchester St., S. Boston.
Hurld, Charles H., 22 F St., Mechanic, Clark & White, Inc., 1083 Commonwealth Av., Allston.
Hurley, Daniel D., 129 M St., Electrician, N. Y., N. H. & H. R. R., South Station, Boston.
Hurst, Ruth A., 548 E. Fourth St., Secretary, Truck Drivers' Union, Local 25, 99 Portland St., Boston.

Ingersoll, Walter H., 54 H St., Landscape Gardener, Mt. Auburn Cemetery, Cambridge.

James, Albert L., 67 Dorchester St., Carpenter, Self Employed, 67 Dorchester St., Boston.
Jarvis, George A., 218 K St., Watchman, Hersey Mfg. Co., 381 E St., S. Boston.
Jenkins, Eileen M., 762 E. Fourth St., Housewife.
(Husband) Draftsman, Ganteaume & McMullen, Chauncy St., Boston.
Jones, Harry N., 705 E. Fifth St., Glazier, Boston Plate Glass Co., 40 Wormwood St., Boston.
Jordan, Raymond G., Jr., 216 K St., Mechanical Engineer, National Co., Inc., 61 Sherman St., Malden.
Joseph, Stella, 515 E. Fifth St., Clerk, Federal Reserve Bank, 30 Pearl St., Boston.
Joy, William J., 29 W. Fifth St., Inspector, Clifford Mfg. Co., Grove St., Waltham.
Joyce, Coleman, 788 E. Fourth St., Factoryworker, Clifford Mfg. Co., 174 Ipswich St., Boston.

Ward 6, continued.

Kasper, Frank, 11A I St., Diesetter, Gillette Safety Razor Co., 15 W. First St., S. Boston.

Keane, Charles A., 25 Twomey Ct., Supervisor, John Hancock Life Ins. Co., 200 Berkeley St., Boston.

Keaney, Joseph L., 740 E. Fifth St., Engineer, Everett Power Station, Everett.

Keating, Matthew J., 68 L St., Longshoreman, Various Stevedores.

Keith, Charles M., 797 E. Broadway, Restaurant Proprietor, Self Employed, Canobie Lake Park, Salem, N. H.

Kelley, Peter F., 7 Bell Ct., Salesman, Coca Cola Bottling Co., 33 Washington St., Dorchester.

Kelly, Edmund F., 756 E. Broadway, Dispatcher, N. Y., N. H. & H. R. R., South Station, Boston.

Kelly, William, 3 O St., Clerk, U. S. Army Base, Boston.

Kennedy, John J., 530 E. Fourth St., Machinist, Boston Naval Shipyard, Boston.

Kent, James M., 728 E. Second St., Water Meter Tester, Hersey Mfg. Co., E and Second Sts., S. Boston.

Kessel, Roy H., 112 N St., Pumper, Linde Air Products Co., 538 E. First St., S. Boston.

Kinches, Jane, 244 E St., Waitress, Oriental Tea Shop, 57 Court St., Boston.

Kingsbury, Charles L., 799 E. Fourth St., Receiver-Shipping Clerk, Raytheon Mfg. Co., Wayland.

Kinneavy, James P., 161 M St., Woolworker, Warehouse 13, Inc., 39 Necco St., Boston.

Kodgis, Walter, 287 W. Second St., Musician, Hurrican, Inc. (Village Barn), 16 Hayward Pl., Boston.

Kosta, Theodore, 141 M St., Storekeeper, Self Employed, 143 M St., S. Boston.

LaFleur, Joseph C., 657 E. Broadway, Cab Driver, Congress Cab Co., Columbus Av., Boston.

LaMonica, Paul, 219 D St., Brick Layer, Self Employed, 219 D St., S. Boston.

Landers, George V., 385A W. Broadway, Factoryworker, Walter Baker Chocolate Co., Pierce Sq., Dorchester.

Lane, Edward, 807 E. Broadway, Salesman, Jordan Marsh Co., 450 Washington St., Boston.

Larvey, Paul, 1 Joyce-Hayes Way, Supervisor, Federal Reserve Bank, 30 Pearl St., Boston.

LaTerza, James, 501 E. Third St., Laborer, Boston Naval Shipyard, Chelsea St., Boston.

Lawrence, James O., 10 Monks St., Assistant Superintendent, American Sugar Refining Co., 47 Granite St., S. Boston.

Lee, John J., 736 E. Fifth St., Bus Driver, MTA, 31 St. James Av., Boston.

Lee, Sally A., 774 E. Broadway, Office Clerk, Stop & Shop, Inc., 420 D St., Boston.

Ward 6, continued.

Lehto, Arvo, 238 E St., Painter, Peter Espenhain, 32 White Oaks Rd., W. Roxbury.

Lescinskas, Joseph J., 244 W. Fifth St., Bookbinder, Stanhope Bindery, 155 Columbus Ave., Boston.

Lesslie, Robert E., 111 N St., Janitor, Gillette Safety Razor Co., Gillette Pk., S. Boston.

Lesslie, William H., 868 E. Fifth St., Dispatcher, American Machine & Foundry Co., Commonwealth Av., Boston.

Lind, James A., 720 E. Third St., Operator, MTA, Park Square Bldg., Boston.

Logan, Edward J., 841 E. Fourth St., Oxygen Therapist, Carney Hospital, 2200 Dorchester Av., Dorchester.

Lowe, Elmer C., 691 E. Sixth St., Assembler, Raytheon Mfg. Co., Willow St., Waltham.

Lydon, Dudley, 85 W. Seventh St., Cooper, Railroad Perishable Inspection Service, 104 Essex St., Boston.

Lydon, Frederick G., 365 Silver St., Stock Clerk, Clifford Mfg. Co., 152 Grove St., Waltham.

Lydon, William X., 110 D St., Assistant General Foreman, N. Y., N. H. & H. R. R., 163 Dorchester Av., S. Boston.

Lynch, Claire, 779 E. Fourth St., Waitress, Limerick Cafe, 1400 Dorchester Av., Boston.
(Husband) Truck Driver, New York.

Lynch, Daniel A., 89 P St., Foreman, U. S. Government, 174 Ipswich St., Boston.

Lyons, Lawrence A., 897 E. Broadway, Cleaner, Peters Co., 74 Lawley St., Boston.

MacArthur, Wilbur W., 450 W. Fourth St., Machinist, Hunt-Spiller Mfg. Corp., 383 Dorchester Av., S. Boston.

McAuliffe, Thomas E., 3 M Street Pl., Pipefitter, Boston Naval Shipyard, Boston.

McCaskill, Charles W., 282 E St., Welder, Acme Industrial Equipment Co., 11 Amory St., Boston.

Macchia, Frank J., 770 E. Fourth St., General Helper, MTA, 31 St. James Av., Boston.

McCobb, James E., 3 Linskey-Barry Ct., Electrician, Boston Naval Shipyard, Charlestown.

McDonough, James, 814 E. Sixth St., Engineer, N. Y., N. H. & H. R. R., South Bay Heating Plant, S. Boston.

McDonough, James F., 140 W. Eighth St., Inspector, Gillette Safety Razor Co., 15 W. First St., S. Boston.

McDonough, Joseph J., 240 W. Fifth St., Laborer, Hall Baking Co., 86 Joy St., Somerville.

McGrath, Edward F., 594 E. Fourth St., Salesman, John E. Cain Co., 81 E. Cottage St., Dorchester.

McGuire, Mary J., 18 Grimes St., Clerk, Supreme Markets, Inc., 545 Gallivan Boulevard, Dorchester.

Ward 6, continued.

McGuire, Walter M., 171 W. Fifth St., Pipefitter, Boston Naval Shipyard, Boston.

McKenzie, Robert, 109 Joyce-Hayes Way, Electrician, American Can Co., 31 Binford St., Boston.

Madden, Francis C., 100 H St., Mechanic, Post Office Department, 135 A St., Boston.

Maestranzi, Iginio J., 192 Silver St., Repairman, N. E. Electric Service, 9–19 Commercial Wharf, Boston.

Mahar, Evangeline, 928 E. Broadway, Clerical Supervisor, American Policyholders Ins. Co., 142 Berkeley St., Boston.

Mahoney, Edward V., 778 E. Fifth St., Clerk, Boston Globe, 242 Washington St., Boston.

Malfy, Philip, 347 W. Fourth St., Shipper, Samuel Hurwitz Co., 120 Southampton St., Boston.

Mallen, John J., 4 Dalessio Ct., Shop Planner-Shipfitter, Boston Naval Shipyard, Boston.

Malone, Eileen T., 541 E. Fifth St., Checker, First National Stores, 713 Broadway, S. Boston.

Mango, Frank A., 816 E. Fifth St., Salesman, Charles Bonanno Laundry, 87 Albany St., Boston.

Manning, Martin P., 331 E St., Clerk, N. Y., N. H. & H. R. R., 65 Sleeper St., Boston.

Marrow, Charles, 820 E. Fifth St., Assembly Tender, Walworth Co., 800 E. First St., S. Boston.

Mickevich, Alphonse P., 219 W. Sixth St., Moldmaker, General Electric Co., Taunton.

Milisi, Rose, 825 E. Second St., Inspector, Clifford Mfg. Co., 152 Grove St., Waltham.

Mitchell, Leo, 167 K St., Cook, Tallino's Restaurant, Inc., 1268 Boylston St., Brookline.

Monaco, Peter F., 15 Flaherty Way, Salesman, London Harness Co., 60 Franklin St., Boston.

Mooney, William, 122 F St., Baker, Harvard College, 80 Colston St., Cambridge.

Moore, Robert J., 651 E. Fourth St., Machinist, Boston Gear Works, Hancock St., Quincy.

Moran, Ann E., 775 E. Fourth St., Waitress, Lobster Claw, 290 Huntington Av., Boston.

Morris, Carl A., 858A E. Second St., Patrolman, Burns Detective Agency, 30 Huntington Av., Boston.

Muggridge, Thomas, 216 W. Fifth St., Millwright, Boston & Lockport Block Co., 100 Condor St., E. Boston.

Mulkern, Joseph H., 636 E. Seventh St., Painter, Boston Molasses Co., 801 First St., Boston.

Mulvey, George T., 394 W. Fourth St., Clerk, Luckenbach S. S. Co., Inc., Commonwealth Pier, Boston.

Murphy, Hugh M., 417 E. Third St., Elevator Operator, Real Estate Trust Co., 600 Washington St., Boston.

Ward 6, continued.

Murphy, Peter J., 159 W. Seventh St., Clerk, U. S. Steel Supply Co., 176 Lincoln St., Allston.

Murphy, Thomas G., 910 E. Broadway, Metalworker, General Electric Co., 72 Tremont St., Everett.

Murray, John F., 826 E. Fifth St., Dairyworker, H. P. Hood & Sons, Charlestown.

Nagle, Joseph P., 76 W. Seventh St., Truck Driver, North American Construction Co., 199 Washington St., Boston.

Nee, Edward F., 590 E. Second St., Truck Driver, A. C. E. Transportation Co., 114 W. Second St., S. Boston.

Nee, Joseph J., 1 Church Av., Packer, Usen Canning Co., 44 Binford St., S. Boston.

Nee, Martin J., 278 K St., Laborer, Dehydrating Process Co., 60 Mt. Washington Av., S. Boston.

Nee, Mary, 369 E St., Factoryworker, Gillette Safety Razor Co., 15 W. First St., S. Boston.

Neenan, Margaret P., 39 G St., Secretary, Walworth Co., 800 E. First St., S. Boston.

Neuner, Francis J., 189 W. Broadway, Laborer, M. D. C., Commonwealth of Mass., Charles River Lower Basin, Cambridge.

Nicholl, Ethel M., 532 E. Fourth St., Production Worker, American Can Co., 31 Binford St., S. Boston.

O'Connell, Charles W., 74 O St., Collector, MTA, Park Square Bldg., Boston.

O'Connor, Daniel J., 311 Emerson St., Operator, MTA, Park Square Bldg., Boston.

O'Connor, Edward W., 938 E. Broadway, Assistant Manager, John Hancock Life Ins. Co., 200 Berkeley St., Boston.

O'Connor, John C., Jr., 779 E. Sixth St., Cable Splicer, MTA, Park Square Bldg., Boston.

O'Donnell, William J., 28 W. Seventh St., Warehouse Foreman, P. H. McDonald & Co., Power House St., King Terminal, S. Boston.

O'Ginski, Chester, 398 W. Broadway, Offset Platemaker, Recording & Statistical Corp., 55 Morrissey Boulevard, Boston.

O'Hare, John J., 109 O St., Production Engineer, Raytheon Mfg. Co., Wayland.

O'Leary, Arthur J., 4 Burnham Pl., Dipper, Commonwealth Ice & Cold Storage Co., Northern Av. (Fish Pier), Boston.

O'Malley, Mary, 4 City Point Ct., Packer, Dwinell Wright Co., 68 Fargo St., Boston.
(Husband) Stevedore, U. S. Govt., Army Base, Boston.

O'Neil, William J., 610 E. Second St., Disposal Service, Self Employed, 610 E. Second St., S. Boston.

O'Neill, James, 144 W. Eighth St., Leatherworker, Albert Goldman Leather Co., 215 A St., S. Boston.

Ward 6, continued.

O'Neill, Joseph E., 622 E. Second St., Oil Dealer, Self Employed, 608 E. Second St., S. Boston.
O'Sullivan, Cornelius P., Jr., 92 B St., Cooper, Boston Market Terminal Co., S. Boston.

Padden, James F., 432 E. Third St., Mail Clerk, Walworth Co., 800 E. First St., S. Boston.
Palizzolo, James C., 12 Lincoln Pk., Taxi Driver, Lynch Taxi Co., 734 Broadway, S. Boston.
Palmer, Mary T., 621 E. Fourth St., Inspector, Vose-Swain Engraving Co., 530 Atlantic Av., Boston.
Pano, Hope G., 265 E St., Typist-Clerk, Old Colony Trust Co., 1 Federal St., Boston.
Pasquinelli, Anthony E., 632 E. Broadway, Cabinetmaker, Early American and English Furniture Co., 26 Cambria St., Boston.
Passanisi, Dominic, 68 O St., Meat Cutter, Stop & Shop, Inc., 393 D St., Boston.
Pelletier, Gerard A., 823 E. Broadway, Claims Agent, Travelers Ins. Co., 147 Milk St., Boston.
Peluso, Edward C., 534 E. Third St., Electric Welder, Boston Naval Shipyard, Charlestown.
Perdicaro, Joseph, 271 K St., Inspector, Walworth Co., 800 E. First St., S. Boston.
Poleo, Nicholas, 646 E. Seventh St., Chief Stock Clerk, Eastern Co., 620 Memorial Drive, Cambridge.
Pollard, William F., 604 E. Fifth St., Clerk, N. Y., N. H. & H. R. R. Co., 65 Sleeper St., S. Boston.
Preeper, Paul E., 111 Dalessio Ct., Insulator, Adams Insulation Co., 1360 Commonwealth Av., Boston.
Pyne, Joseph W., 835½ E. Second St., Warehouseman, A. & P. National Produce Div., 151 Northern Av. Boston.

Ralph, Joseph S., 15 G St., Jewelry Polisher, College Seal & Crest Co., 236A Broadway, Cambridge.
Reavey, Edward J., 145 Farragut Rd., Construction Worker, T. O'Conner Const. Co., 238 Main St., Cambridge.
Regan, Francis P., 899 E. Braodway, Assistant Division Manager, John Hancock Mutual Life Ins. Co., 200 Berkeley St., Boston.
Regan, James H., 842 E. Broadway, Painter, Self-Employed, 842 E. Broadway, S. Boston.
Reid, James R., 731 E. ThirdSt., Engineer, Raytheon Mfg. Co., Bedford.
Reis, Joseph, 21 M St., Steamfitter, Registry of Motor Vehicles, Boston.
Richiell, Alexander V., 154 Gold St., Operator, Gillette Safety Razor Co., S. Boston.
Riley, John J., 918 E. Fourth St., Letter Carrier, U. S. Post Office Dept., Mattapan.
Roache, Francis J., 250 C St., Longshoreman, American Stevedore Co., 131 State St., Boston.

Ward 6, continued.

Roche, Edmund F., 805 E. Sixth St., Station Installer, N. E. Tel. & Tel. Co., 10 Ware St., Cambridge.

Rogers, Walter J., 5 Monks St., Warehouseman, The Texas Co., 99 Marginal St., E. Boston.

Roscoe, John J., 10 Lovis St., Poster Man, Railway Express Co., 343 Congress St., S. Boston.

Rouse, Richard H., 63 I St., Chauffeur, Gilchrist Co., Washington St., Boston.

Rudack, Alexander P., 809 E. Broadway, Mechanic, National Tag & Label Co., 27 Bridge St., Watertown.

Rupp, Peter G., 588 E. Sixth St., Electrician, Walworth Mfg. Co., O and First Sts., S. Boston.

Rusk, Alexander J., 764 E. Broadway, Storekeeper, Allis Chalmers Mfg. Co., 1344 Hyde Park Av., Boston.

Ryan, Joseph M., 851 E. Broadway, Cleaner, Boston Edison Co., 165 Kneeland St., Boston.

Ryan, Michael F., 35 G St., Foreman, Morgan Linen Service, Inc., 941 Massachusetts Av., Boston.

Sadowski, Arthur J., 261 W. Second St., Welder, General Electric Co., 920 Western Av., Lynn.

Santry, John J., 840 E. Broadway, Assistant Department Manager, Wm. Filene's Sons Co., Washington and Summer Sts., Boston.

Savicki, Julius R., 509 E. Broadway, Mechanic, Clausons of Wellesley, Inc., 26 Washington St., Wellesley.

Scott, Lawrence M., 49 Crowley-Rogers Way, Painter, Majestic Co., 8 Garrison St., Boston.

Scully, Francis G., 55 Orton-Marotta Way, Machinist, Boston Naval Shipyard, Boston.

Shamma, Charles G., 639 E. Second St., Tester, Linde Air Products Co., 538 E. First St., S. Boston.

Sharkin, Paul A., 224 E St., Bartender, Joseph Sharkin, 342 W. Broadway, S. Boston.

Shaughnessey, Charles W., 254 E St., Oiler, American Can Co., 31 Binford St., S. Boston.

Shea, Richard W., 904 E. Broadway, Shipper, N. E. Metallurgical Corp., 495 Dorchester Av., S. Boston.

Skrickus, Walter F. R., 905 E. Broadway, Operator, Boston Edison Co., 776 Summer St., S. Boston.

Smolenski, Chester J., 19 I St., Maintenance Helper, Clifford Mfg. Co., 152 Grove St., Waltham.

Solberg, Alfred, 564 E. Sixth St., Bus Operator, M. T. A., Park Square Bldg., Boston.

Stadler, Evelyn F., 1 Lawrence Ct., Operator, Victor Coffee Co., 365 C St., S. Boston.
(Husband) Lieutenant, U. S. Navy.

Subrize, Henry, 821 E. Second St., Hairdresser, Self Employed, 2A Winchester Ter., Winchester.

Ward 6, continued.

Sulfaro, Isabella L., 1824 Columbia Rd., Crochet Beader, Del Craft, Stuart St., Boston.
(Husband) Sheet Metal Worker, Westinghouse Electric Co., Sturtevant Div., Hyde Park.
Sullivan, James P., 211 W. Third St., Checker, Rexall Drug Co., 43 Leon St., Roxbury.
Sullivan, Joseph B., 28 P St., Stock Clerk, Walworth Co., 800 First St., S. Boston.
Sullivan, Laurence J., 299 W. Broadway, Equipment Installer, N. E. Tel. & Tel. Co., 6 Bowdoin Sq., Boston.
Suplee, John J., 804 E. Fifth St., Truck Driver, First National Stores, Inc., 5 Middlesex Av., Somerville.

Talbot, Philip J., 868 E. Fourth St., Truck Driver, New England Trans. Co., 401 Congress St., Boston.
Tallier, Joseph E., 4 W. Seventh St., Shipper, National Biscuit Co., 160 Albany St., Cambridge.
Tardieu, Eugene, 3 Linskey-Barry Ct., Supplyman and Cleaner, N. Y., N. H. & H. R. R., Mendon St., New Haven, Conn.
Tower, James E., 179 Emerson St., Roofer, Ormsby Roofing Co., 380 W. First St., S. Boston.
Travis, Edward J., 90 Emerson St., Canneryworker, Usen Canning Co., S. Boston.
Travis, William E., 58 L St., Stock Clerk, Blanchard Machine Co., 64 State St., Cambridge.
Tucker, William A., 824 E. Fifth St., Milk Salesman, Deerfoot Farms Co., 225 Needham St., Newton Upper Falls.

Vivian, James B., 11 Peters St., Clerk, U. S. Postal Service, 53 Washington St., Quincy.
Vyse, Charles H., 885 E. Broadway, Clerk, Sub. Signal Co., N. Washington St., Boston.

Walker, William F., 305 W. Second St., Clerk, Coronet Sales Co., 24–34 Binford St., S. Boston.
Ward, John J., 444 E. Third St., Chauffeur, Boston & Taunton Trans. Co., 195 Old Colony Av., S. Boston.
Wasson, William P., 144 M St., Mechanic, Boston Naval Shipyard, Charlestown.
Watson, James T., 648 E. Sixth St., Supervisor, Boston Woven Hose & Rubber Co., Bainbridge St., Cambridge.
Webber, James A., 4 Linskey-Barry Ct., Receiver-Checker, Paine Furniture Co., 81 Arlington St., Boston.
Welch, Daniel J., 727 E. Broadway, Warehouseman, Boston Storage Warehouse, 22 Forsyth St., Boston.
Westhaver, Walter M., 656 E. Second St., Laborer, N. Y., N. H. & H. R. R. Co., 36 Sleeper St., Boston.
White, Joseph V., Jr., 816 E. Sixth St., Salesman, S. S. Pierce Co., 133 Brookline Av., Boston.

Ward 6, continued.

Wiesberg, Sophie Anna, 194 Silver St., Salad Woman, Childs' Restaurant, 240 Boylston St., Boston.
(Husband) Shoe Laster, McNichol & Taylor, Saugus.
Wigley, John J., 831½ E. Second St., Truck Driver, Harvard University, Cambridge.
Woods, John L., 4 W. Seventh St., Shipper's Helper, Cole-Hersee Mfg. Co., 20 Old Colony Ave., S. Boston.
Wool, James E., 155 Emerson St., Driver, Gillette Safety Razor Co., Gillette Pk., S. Boston.

Young, Charles H., 704½ E. Fifth St., Heat Treater, N. E. Metallurgical Corp., 9 Alger St., S. Boston.

Zelvis, Joseph J., 206 Athens St., Assembler, (Last) C. L. Berger & Sons, 137 Williams St., Roxbury.
Zoza, Peter, 112 I St., Clerk, Colonial Tanning Co., Inc., 195 South St., Boston.

WARD 7.

Allen, Lemuel D., 1322 Columbia Rd., Clerk, Boston Insurance Co., 87 Kilby St., Boston.
Amidei, Alfred J., 225 L St., Chemist, Angier Products, Inc., 120 Potter St., Cambridge.
Anderson, Eric G., 8 Annabel St., Mechanic, Gulf Oil Corp., 37 Williams St., Jamaica Plain.
Anderson, Gerard R., 43 Gen. L. J. Logan Way, Foreman, Adams & Swett, 100 Kemble St., Roxbury.
Antoniewicz, John J., 48 Mt. Vernon St., Operator, MTA, St. James Av., Boston.
Arcand, George J., 210 W. Ninth St., Machinist, General Electric Co., 1000 Western Av., W. Lynn.
Aspen, James G., 50 Marine Rd., Painter, J. H. Goulden & Son, 862 Walnut St., Newton Center.
Ayube, Joseph, Jr., 23 Dr. M. Gavin Way, Electrician, (Previous) Bethlehem Steel Co., Quincy.

Babb, Harold F., 587 E. Eighth St., Machinist, Meisel Press Mfg. Co., Dorchester Av., Dorchester.
Baker, John J., 6 Mons. D. F. O'Callaghan Way, Janitor, C. W. Whittier & Bro., 82 Devonshire St., Boston.
Baker, John P., 231 Boston St., Clerk, Shoe Corp. of America, 210 South St., Boston.
Barnes, Edward J., 12 Elder St., Clerk, Liberty Mutual Ins. Co., Boston.
Barrett, Timothy J., 156 Msgr. D. F. O'Callaghan Way, Salesman, Pilgrim Laundry, 65 Allerton St., Boston.
Barry, Edmund F., 23 Mt. Vernon St., Clerk, Second Bank State Street Trust, State St., Boston.
Batts, Francis T., 32 Patterson Way, Mailer, Hearst Corp., Boston.
Baublis, Joseph G., 73 Mercer St., Pipefitter, McMurrer Co., 303 Congress St., Boston.
Bazzinotti, Louis, 529 E. Eighth St., Machinist, General Electric Co., Everett.
Beatty, Roland V., 12 Eastman St., Operator, Spaulding-Moss, 42 Franklin St., Boston.
Belliveau, Charles A., 20 Annabel St., Electrician, U. S. Navy Shipyard, S. Boston Annex, Boston.
Bernardi, August A., 55 Rev. Richard A. Burke St., Clerk, U. S. Post Office (Federal Bldg.) Boston.
Bimber, Louis G., 40 Ellery St., Paint Sprayer, Keystone Mfg. Co., 151 Hallett St., Neponset.
Blessington, Thomas J., 204 Dorchester St., Letter Carrier, U. S. Post Office, Boston.
Bock, Jacob H., 332 E. Eighth St., Machinist, General Electric Co., Prescott St., Everett.

Ward 7, continued.

Bouzoun, Thomas P., 17 Dawes St., Sheetmetal Worker, Boston Naval Shipyard, Charlestown.
Bowe, Gerald, 663 Columbia Rd., Shipfitter, Boston Naval Shipyard, Boston.
Bower, Theodore H., Jr., 58 Gates St., Elevator Operator, Statler Hotel, Park Sq., Boston.
Bowman, Mildred L., 655 Columbia Rd., Secretary, Angier Products, Inc., 120 Potter St., Cambridge.
Boyd, William, 121 Boston St., Laborer, Hunt Spiller Co., 383 Dorchester Av., S. Boston.
Brady, Rita M., 40 Harvest St., Clerk, J. P. Manning Co., 500 Atlantic Av., Boston.
Brown, Dorothea S., 194 M St., Clerk, R. H. White Co., Washington St., Boston.
Bryant, Frederick M., 5 Henry Sterling Sq., Shipper, Gillette Safety Razor Co., Gillette Park, S. Boston.
Buccella, William, 16 Leeds St., Maintenanceman, Northern Ind. Chem. Co., 7–11 Elkins St., S. Boston.
Buckley, Mary, 458 E. Eighth St., Solderer, Clifford Mfg. Co., 152 Grove St., Waltham.
Budzinski, John M., 7 Tuckerman St., Floorman, Walworth Mfg. Co., 800 E. First St., S. Boston.
Bunning, Paul R., 512 E. Eighth St., Tool Die Maker, Westinghouse Elec. Co., Readville.
Burke, James P., 14 Gates St., Foreman, American Sugar Refining Co., 47 Granite St., Boston.
Burke, William L., 241 E. Ninth St., Chauffeur, Boston Naval Shipyard, Charlestown.
Burlone, Dominick, 1273 Massachusetts Av. (Retired) Electrician, Boston Naval Shipyard, Charlestown.
Burns, James J., 21 Mayhew St., Clerk, First National Stores, Inc., 5 Middlesex Av., Somerville.
Bushlow, James M., 211 E. Cottage St., Clerk, U. S. Post Office, South Postal Annex, Boston.
Butler, John E., 103 Old Harbor St., Manager, First National Stores, Inc., 334 E. Eighth St., S. Boston.
Butler, Martin B., 681 E. Seventh St., Cab Driver, I. T. O. A. Cab, Albany St., Boston.
Byrnes, Paul J., 440 E. Eighth St., Salesman, Whiting Milk Co., 570 Rutherford Av., Charlestown.

Cahill, Edward V., 437 Old Colony Av., Bank Clerk, Federal Reserve Bank, 30 Pearl St., Boston.
Campion, Leo J., 4 Salerno Pl., Lathe Operator, Albert & J. M. Anderson Co., 289 A St., S. Boston.
Cardinal, Edward G., 1740 Columbia Rd., Clerk, Texas Co., Statler Bldg., Boston.
Carlson, John A., 22 Roseclair St., Inspector, Boston Edison Co., 39 Boylston St., Boston.

Ward 7, continued.

Carroll, A. Anne, 65 Willow Ct., Clerk, Star Brush Mfg. Co., 700 Harrison Av., Boston.
(Husband) Clerk, MTA, Park Square Building, Boston.

Carroll, Robert L., 65 Willow Ct., Bus Operator, MTA, 31 St. James Av., Boston.

Carven, Arthur F., 362 E. Eighth St., Supervisor, N. E. Confectionery Co., 254 Massachusetts Av., Cambridge.

Casey, Thomas P., 774 Columbia Rd., Adjuster, Toplis, Harding, Wagner & Glidden, 40 Broad St., Boston.

Cassford, John F., 159 Dorchester St., Maintenanceman, Stop & Shop, Inc., 393 D St., S. Boston.

Cassidy, James J., 41 Ellery St., Ironworker, Babcock & Davis, Inc., 474 Dorchester Av., Boston.

Chalifoux, Eva M., 32 Patterson Way, Clerk, Kanes, Inc., 30 West St. Boston.
(Husband) Shoe Worker, Green Shoe, Harrison Av., Boston.

Chamberlin, Edward F., 26 Mt. Vernon St., Shipper, E. R. Squibb & Sons, 31 Cambridge Parkway, Cambridge.

Chapin, George E., 549 E. Eighth St., Printer, Rustcraft Greeting Card Co., Dedham.

Chetkauskas, Frank P., 185 H St., Laborer, Railway Express Agency, North Station, Boston.

Childers, Victor F., 353 K St., Treasurer, Hollis Music Co., 761 Washington St., Boston.

Chludzinski, John, 844 Dorchester Av., Bartender, O'Donnell's Tavern, 840 Dorchester Av., Boston.

Clougherty, Thomas B., 8 Atlantic St., Plumber, James A. Cotter, Wareham St., Boston.

Coakley, Joseph F., 254 Bowen St., Painter's Helper, Harold Hager, 254 Bowen St., Boston.

Collins, James J., 11 Dr. Michael Gavin Way, Supervisor, B. U., 27 Garrison St., Boston.

Collins, Katherine, 622 Columbia Rd., Comptometer Operator, Calculating Service Co., 294 Washington St., Boston.

Collins, Thomas F., 432 E. Fifth St., Machine Operator, American Can Co., 31 Binford St., S. Boston.

Columbo, Bernard, 41 Dorset St., Carpenter, Neponset Brass Foundry, 115 Boston St., S. Boston.

Comeau, Francis P., 31 Story St., Chauffeur, Heggie Corp., 170 Freeport St., Dorchester.

Conley, John F., 162 E St., Sheet Metal Worker, N. Y., N. H. & H. R. R., Dover St. Engine House, Boston.

Conner, Raymond A., 87 Old Harbor St., Baker, Atlantic & Pacific Tea Co., 1 Fitchburg St., Somerville.

Connolly, John F., 242 Old Colony Av., Car Cleaner, MTA, 31 St. James Av., Boston.

Connolly, Joseph F., 36 Roseclair St., Engineer, International Business Mach. Corp., 363 Third St., Cambridge.

Ward 7, continued.

Connolly, Patrick C., 757 E. Seventh St., Machinist, MTA, 80 Broadway, Everett.

Connolly, Peter, 12 Henry Sterling Sq., Carman, N. Y., N. H. & H. R. R., Dover St., Boston.

Conroy, Leo W., 12 Knowlton St., Sheetmetal Mechanic, John T. Kiley, 15 Linwood St., Somerville.

Costa, Edward R., 253 E. Ninth St., Welder, Boston Naval Shipyard, Charlestown.

Cote, Marie Y., 13 Gates St., Packer, Jordan Marsh Co., 470 Washington St., Boston.

Cotugno, Lawrence R., 88 Marine Rd., Clerk, V. A. 17 Court St., Boston.

Coughlin, Donald F., 15½ Mt. Vernon St., Salesman, Gerber Products Co., Front St., Charlestown.

Coughlin, James M., 761 Columbia Rd., Salesman, Filene's, Inc., Washington St., Boston.

Coyne, Richard M., 78 Gates St., Mail Handler, U. S. Post Office, South Postal Annex, Boston.

Crasco, Alexander F., 763 Dorchester Av., Painter, South Weymouth Air Base, S. Weymouth.

Crawford, Francis A., 701 E. Eighth St., Die Maker, Boston Cutting Die Co., 615 Albany St., Boston.

Cronin, William S., 24 Gen. L. J. Logan Way, Multilith Press Operator, John Hancock Life Ins. Co., 200 Berkeley St., Boston.

Crossen, Manassas F., 221 I St., Machinist, Meisel Press Mfg. Co., 944 Dorchester Av., Boston.

Cummings, Frank, 699 E. Eighth St., Postal Clerk, U. S. Post Office, Back Bay Annex, Boston.

Curran, Alfred J., 1 Viking St., Stationary Engineer, Felton & Son, Inc., 516 E. Second St., S. Boston.

Currier, Osgood J., 525 E. Seventh St., Treasurer, American Pipe & Supply Co., 251 Third St., Cambridge.

Czechowski, Edward, 31 St. Margaret St., Engineer, Sylvania Electric Products, Inc., 70 Forsyth St., Boston.

Daley, Francis M., 12 Annabel St., Clerk, U. S. Post Office, Federal Bldg., Boston.

Daley, Francis M., 69 G St., Clerk, National Biscuit Co., 129 Franklin St., Cambridge.

Daley, Walter J., 818 Dorchester Av., Shipfitter, Boston Naval Shipyard, Charlestown.

Dana, Charles E., 26 Patterson Way, Brake Helper, Metal Fab., Inc., 73 Pond St., Waltham.

Davis, David R., 11 Frederick St., Steel Worker, Babcock Davis Assn., 474 Dorchester Av., Boston.

Davis, Thomas G., 22 Gen. L. J. Logan Way, Machinist's Helper, Bethlehem Steel Co., Marginal St., E. Boston.

Dean, Frederick A., 11 Boston St., Millwright, American Sugar Refining Co., 47 Granite St., S. Boston.

Ward 7, continued.

Dellascio, Dominic A., 39 Telegraph St., Auto School Owner, Self Employed, 897A Dorchester Av., Boston.

Denholm, John R., 18 Eastman St., Carpenter, Boston Housing Authority, Congress St., Boston.

Deraney, George, 10 Shepton Ter., Repairman (Oil Burners), Self Employed, 274 Shawmut Av., Boston.

DiNapoli, Dante, 16 Henry Sterling St., Laborer, Watertown Arsenal, Western Av., Watertown.

Domurat, Joseph, 205 E. Cottage St., Machinist, F. S. Webster Co., 1–23 Amherst St., Cambridge.

Donovan, George H., 603 Dorchester Av., Manager, P. J. Connelly, Inc., 601 Dorchester Av., Boston.

Donovan, Loyola J., 25 Jenkins St., Secretary-Clerk, Boston Gas Co., 100 Arlington St., Boston.

Dooley, Agnes M., 688 Columbia Rd., Clerk, Better Homes Club Plan (Last), 238 Main St., Cambridge.

Dooley, John J., 25 Mt. Vernon St., Salesman, St. Cloud Advocate, 2 Park Sq., Boston.

Dorion, Paul, 189 I St., Warehouseman, John Irving Shoes, 119 Beach St., Boston.

Dorrington, Walter A., 9 Liberty Pl., Rubber Worker, Hood Rubber Co., Watertown.

Dowd, John P., 8 Pilsudski Way, Crew Dispatcher, New Haven Railroad, South Station, Boston.

Dowling, Joseph P., 11A Mt. Vernon St., Accountant, Waldorf System, Inc., 169 High St., Boston.

Doyle, John, 557 E. Fourth St., Grave Digger, Temple Ohabie Shalom, 1187 Beacon St., Brookline.

Doyle, Joseph J., 130 Boston St., Pipefitter, Boston Naval Shipyard, Charlestown.

Drinan, David, 42 Gen. L. J. Logan Way, Clerk, Coleman Bros. Corp., 40 Central St., Boston.

Driscoll, John F., 19 Rev. R. A. Burke St., Draftsman, Spray Engineering Co., 114 Central St., Somerville.

Drozdowski, Anthony T., 19 Howell St., Machinist, Boston Gear Works 14 Hayward St., Quincy.

Drozdowski, Stanley F., 17 Bellflower St., Edge Inspector, Gillette Safety Razor Co., S. Boston.

Drudi, Bruno A., 32 Boston St., Asst. Cost Accountant, Clifford Mfg. Co., 152 Grove St., Waltham.

DuBeau, Ernest J., Jr., 22 Belden St., Auto Trimmer, Kenz, Inc., 687 Fellsway West, Medford.

Dubois, Robert P., 731 E. Eighth St., Adjuster, Employers Group Ins. Co., 40 Broad St., Boston.

Duffy, Philip A., 280 W. Fifth St., Draw Press Operator, Clifford Mfg. Co., Grove St., Waltham.

Dulski, Edward J., 587 E. Eighth St., Machinist, Meisel Press Mfg. Co., 944 Dorchester Av., Boston.

Ward 7, continued.

Duran, Joseph P., 105 Marine Rd., Mechanic, N. Y., N. H. & H. R. R., Dover St., S. Boston.
Durant, Henry C., 37 Middle St., Stock Clerk, Clifford Mfg. Co., 152 Grove St., Waltham.
Durgin, Milton J., 11 Mons. D. F. O'Callaghan Way, Brass Finisher, W. C. Vaughan Co., 32 Pitts St., Boston.

Ellingwood, John R., 109 F St., Salesman, Harvard Square Hardware Co., 16 Brattle St., Cambridge.
Elwood, John F., 7 Patterson Way, Mailman, U. S. Government, Chelsea Post Office, Chelsea.
Evans, Thomas R., 417 E. Seventh St., Selector, Western Electric Co., 705 Mt. Auburn St., Watertown.

Fairbairn, Robert A., 331 E. Eighth St., Truck Driver, J. P. Manning Co., 500 Atlantic Av., Boston.
Farmer, Earle C., 431 W. Fourth St., Physicist, Electronic Corp. of America, 720 Beacon St., Boston.
Fasano, Joseph J., 25 Bellflower St., Machinist, Nuclear Metals, 155 Massachusetts Av., Cambridge.
Federici, Leo, 20 Frederick St., Mechanic, Chevrolet Co., Inc., 460 Blue Hill Av., Boston.
Feroli, M. Louise, 8 Humphreys St., Clerk, Sylvania Electric Products, Inc., 100 Sylvan Rd., N. Woburn.
Ficociello, Ralph H., 157 E. Cottage St., Shipper-Receiver, Globe Rubber Works, Inc., 655 Atlantic Av., Boston.
Fidler, Charles M., 10 Rogers St., Pipe Fitter, Boston Naval Shipyard, Charlestown.
Finn, John J., 208 L St., Sheet Metal Worker, Federal Sheet Metal, 36 Chestnut Av., Jamaica Plain.
Finn, Michael P., 34 Covington St., Supervisor, American Sugar Refining Co., 47 Granite St., S. Boston.
Fitzgerald, Malcolm F., 325 E. Eighth St., Groundskeeper, Harvard University, Cambridge.
Flaherty, Joseph, 165 E. Cottage St., Janitor, N. E. Tel. & Tel. Co., 40 Henshaw St., Brighton.
Flaherty, Peter, 133 H St., Checker, Carter Rice Co., 273 Summer St., Boston.
Fleming, Francis L., 866 Dorchester Av., Letter Carrier, U. S. Post Office, Boston.
Flynn, Nora T., 46 Gen. L. J. Logan Way, At Home.
Foley, Agnes K., 24 Vinton St., Supervisor, New England Coke Co., 250 Stuart St., Boston.
Foley, Patrick J., 11 Locust St., Receiving Clerk, Hunt Spiller Co., 383 Dorchester Av., Boston.
Ford, John F., 61 Telegraph St., Letter Carrier, U. S. Govt., P. O. Dept., Station (A), Boston.
Forgue, Emile J., 732 E. Eighth St., Carpenter, M. S. Kelliher, Bromley Park Housing Project, Centre St., Roxbury.

Ward 7, continued.

Fowler, Thomas V., Rear 553 E. Sixth St., Repairman, Self Employed, 553 E. Sixth St., S. Boston.
Francis, Thomas J., Jr., 458 E. Eighth St., Letter Carrier, U. S. Govt., P. O. Dept., G. P. O., Boston.

Gallagher, Charles G., 1 Cottage St., Cook, Toby House, 541 Boylston St., Boston.
Gallagher, George, 2 Bent Ct., Rigger, Avery & Saul, Cambridge.
Galvin, Frank J., 665 E. Eighth St., Serviceman, L. J. McAllister Co., 249 Columbus Av., Boston.
Geribo, Vincent, 822 Dorchester Av., Tailor, Kingston Clothing Co., 31 Beach St., Boston.
Getek, Henry J., 28 Bellflower St., Metal Worker, Frank Riley, 252 Dover St., Boston.
Giorgetti, Frank L., 565 E. Sixth St., Pattern Maker, Navy Dept., U. S. N., Boston Naval Shipyard, Charlestown.
Glaze, Henry, 59 Preble St., Machinist, Walter Baker Co., Dorchester.
Glynn, Samuel, 260 Msgr. D. F. O'Callaghan Way, Packer, Boston Naval Shipyard, Charlestown.
Gorman, William P., 622 Dorchester Av., Porter, Waldorf System, Inc., 786 Dudley St., Dorchester.
Gormley, John J., 8 Rev. R. A. Burke St., Cook, Bradford Hotel, 175 Tremont St., Boston.
Gott, Jackson S., 331 E. Eighth St., Parts Clerk, Clark & Cook, Inc., 38 Harvard Av., W. Medford.
Grigas, Francis V., 12 Colebrook St., Asst. Foreman, S. S. Pierce Co., Brookline Av., Boston.
Guiney, John Patrick, 795 Columbia Rd., Shipper, Lepies, 56 Chauncy St., Boston.

Hagerty, John B., 65 Preble St., Operator, Boston Consolidated Gas Co., 144 McBride St., Jamaica Plain.
Hagerty, Mary, 132 Boston St., I. B. M. Operator, Gillette Safety Razor Co., S. Boston.
Halloran, Alfred T., 9 Pacific St., Laborer, Northeastern Industrial Co., 7 Elkins St., S. Boston.
Hally, Thomas, 654 E. Eighth St., Shipper, Burroughs Corp., 240 Newbury St., Boston.
Hansen, Ralph E., 80 Mercer St., Welder, Westinghouse Electric Corp., Readville.
Hargadon, Ann E., 15 Elden St., Secretary, Surprenant Mfg. Co., 199 Washington St., Boston.
Hart, Margaret, 343 K St., Cleaner, Minot, DeBlois and Maddison, 294 Washington St., Boston.
Harvey, George B., 39 Mt. Vernon St., Superintendent, Uptown Garage, 10 Gainsborough St., Boston.
Harvey, John O., 25 Pilsudski Way, Metalworker, Boston Naval Shipyard, Charlestown.
Hayes, Francis X., 24 Ticknor St., Clerk, Esso Standard Oil Co., Everett.

Ward 7, continued.

Healey, Edward F., 16 Baker Ct., Supervisor, Sears Roebuck Co., Brookline Av., Boston.

Hennessey, James D., 442 E. Fifth St., Clerk, Westinghouse Electric, 45 Old Colony Parkway, Boston.

Herman, John V., 584 E. Eighth St., Planner, Boston Naval Shipyard, Charlestown.

Herr, Joseph F., 165 Dorchester St., P. O. Clerk, U. S. Post Office, South Postal Annex, Boston.

Higgins, William F., 30 Mons. D. F. O'Callaghan Way, Salesman, Giant Liquor, 16 Roxbury St., Roxbury.

Hogan, William G., 242 E. Ninth St., Motorman, M. T. A., St. James Av., Boston.

Holbrook, Thomas Joseph, 416 E. Seventh St., Asst. Manager (Finance), Public Loan Co., 333 Washington St., Boston.

Holland, Robert W., 595 E. Fourth St., Clerk, Harold Adamsky, 1760 Massachusetts Av., Cambridge.

Holmes, Charles F., 170 M St., Stationary Fireman, Board of Trade Bldg., 131 State St., Boston.

Holmes, Joseph W., 35 Edison Green, Clerk, Recordak Corp., 99 Bedford St., Boston.

Honan, Harry J., 726 Columbia Rd., President, Labor Union, New Joint Board, R. W. D. S. U., A.F.L.-C.I.O., 11 Avery St., Boston.

Horgan, John J., 467 E. Eighth St., Sales Clerk, J. Doyle, Inc., 303 Broadway, S. Boston.

Howe, Charles, 321 Norfolk Av., Paper Cutter, Tudor Press, 251 Causeway St., Boston.

Howell, Harold S., 137A Dorchester St., Merchandiser, Distributors of New England, Inc., 10 Roland St., Charlestown.

Hunson, Estelle E., 253 E. Ninth St., Inspector, (Last Employer) Gillette Safety Razor, 15 W. First St., S. Boston.

Jacewicz, Edward W., 5 W. Bellflower St., Stockman, Sears, Roebuck Co., Brookline Av., Boston.

James, Alexander, 20 Humphreys St., Machinist, Gillette Safety Razor Co., S. Boston.

Jennings, William J., 56 Belden St., Salesman, Puritan Pie Co., 1166 Cambridge St., Cambridge.

Jocas, Joseph F., 31 Mt. Vernon St., Inspector, General Electric Co., Tremont St., Everett.

Johnson, Henry O., 436 E. Sixth St., Cable Splicer, James Sugden Co., 126 Worcester St., Boston.

Johnson, Herbert H., Jr., 49 Rev. R. A. Burke St., Welder, (Previous) Bromfield Manufacturing Co., 246 Border St., E. Boston.

Johnson, Milton E., 441 Old Colony Av., Salesman, Whiting Milk Co., 260 Washington St., Dorchester.

Joyce, Agnes T., 28 Bellflower St., Telephone Operator, N. E. Tel. & Tel. Co., 8 Harrison Av., Boston.

Ward 7, continued.

Joyce, John F., 10 Jenkins St., Boilermaker, Boston Edison Co., Weymouth Plant, Weymouth.
Julian, Albert L., 46 Msgr. D. F. O'Callaghan Way, Shipper, Hub Dispatch, 596 Commonwealth Av., Boston.

Kaake, Douglas, 27 Telegraph St., Laborer, Revere Sugar Refinery, 333 Medford St., Charlestown.
Kabalinski, Benedict E., 192 Boston St., Supervisor, Raytheon Mfg. Co., 18 Willow St., Waltham.
Kaminski, Edward W., 633 Dorchester Av., Radio Technician, Self Employed, 633 Dorchester Av., Dorchester.
Keeley, Joseph F., 17 Col. M. J. McDonough Way, Laboratory Assistant, Raytheon Mfg. Co., Willow St., Waltham.
Keough, Gerald S., 251 L St., Clerk, South Boston Dairy, 660 E. Fifth St., S. Boston.
Kiley, Michael James, 1548 Columbia Rd., Manager, City Point Tavern, Inc., 831 E. Sixth St., S. Boston.
Kimball, Benjamin A., 229 E. Eighth St., Mechanic, Lecturer, Baird Associates, 36 University Rd., Cambridge.
Kiszkan, Steven M., 131 Boston St., Electronics Mechanic, Naval Shipyard, Boston.
Kleponis, Albert P., 665 E. Seventh St., Bookbinder, Stanhope Bindery, 155 Columbus Av., Boston.
Knick, Roscoe E., 212 W. Seventh St., Taxi Driver, Checker Taxi Co., 10 Gainsborough St., Boston.
Kobus, Joseph P., 26 Washburn St., Machine Operator, Boston Naval Shipyard, Charlestown.
Koelsch, Leo N., 210 W. Eighth St., Standards Checker, J. P. Squire Co., 165 Gore St., E. Cambridge.
Kondracki, Edward J., 17 Harvest St., Milling Machine Operator, Boston Gear Works, 14 Haywood St., Quincy.
Kougias, George, 16 Mt. Vernon St., Laboratory Technician, Raytheon Mfg. Co., Willow St., Waltham.
Kyer, Francis L., 1262 Columbia Rd., Yard Motorman, MTA, 31 St. James Av., Boston.

Lane, Everett L., 32 Dorset St., Serviceman, Magee's, Inc., 50 Union St., Boston.
Laubenstein, William, 17 Telegraph St., Painter, Self Employed, 17 Telegraph St., Boston.
Lazisky, Joseph A., 742 E. Eighth St., Coppersmith, Boston Naval Shipyard, Charlestown.
Leonard, John, 32 Patterson Way, Maintenanceman, M. T. A., St. James St., Boston.
Lewis, William H., 25 Pilsudski Way, Clerk, Public Loan Co., Boston.
Linskey, William V., 73 Old Harbor St., Elevator Operator, Cabot, Cabot & Forbes, 60 State St., Boston.
Lombard, Paul R., 606 E. Eighth St., Printer, Acme Printing Co., 2010 Revere Beach Parkway, Revere.

Ward 7, continued.

Looney, Martin, 115 G St., Store Manager, First National Stores, 279 Harvard St., Brookline.
Lucas, John, 17 Sanger St., Printer, Pilgrim Badge & Label Co., 127 Babcock St., Boston.
Ludden, Edna M., 667 E. Seventh St., At Home.
(Husband) Electrician, Local 103, 665 Atlantic Av., Boston.
Lydon, John, 76 Marine Rd., Salesman, Iver Johnson Co., Washington St., Boston.
Lynch, John J., 184 H St., General Man, Burroughs Adding Machine Co., 240 Newbury St., Boston.
Lyons, James W., 204 N Street, Supervisor, Mass. Hospital Service, 38 Chauncy St., Boston.

McArdle, John, 360 E. Eighth St., Salesman, R. H. Hinkley Co., 131 Clarendon St., Boston.
MacAulay, Robert E., 591 E. Sixth St., Checker, Acme Fast Freight, 267 Franklin St., Boston.
McAveeney, James A., 525 E. Seventh St., Pipe Fitter, E. C. Martin Co., 1374 N. Main St., Randolph.
McBrearty, William J., 261 Mons. D. F. O'Callaghan Way, Laboratory Technician, Harvard University, 25 Shattuck St., Boston.
McCann, Francis X., 26 Dr. M. Gavin Way, Sorter, Allied Kid Co., 209 South St., Boston.
McCarthy, Daniel P., 2 Pacific St., Bank Examiner, Federal Deposit Ins. Corp., 10 Post Office Sq., Boston.
McCarthy, Frances L., 671A Columbia Rd., Clerk, E. T. Slattery Co., Tremont St., Boston.
McCartney, Robert, 35 Gates St., Clerk, R. R. Perishable Inspection Agency, 183 Essex St., Boston.
McColgan, Eamon D., 549 E. Seventh St., Electrician, Boston Naval Shipyard, Charlestown.
McColgan, Lawrence J., 115 Buttonwood St., Pressman, Boston Record-American, 5 Winthrop Sq., Boston.
McColgan, William J., 195 E. Cottage St., Crane Operator, Western Steel Erection Co., Bedford Air Field, Bedford.
McDonald, Herbert F., 11 Elder St., Mechanic, Self Employed, 11 Elder St., Boston.
McDonald, James P., 17 Trimount Pl., Mason, General Electric Co., 69 Norman St., Everett.
McDonough, Coleman P., 19 Pond St., Warehouseman, Stop and Shop, 420 D St., Boston.
McDonough, Stephen, 245 L St., Airplane Mechanic, Eastern Airlines, Boston.
McGarrell, Robert J., 14 National St., Molding Foreman, Hunt Spiller Mfg. Co., 383 Dorchester Av., Boston.
McGoldrick, John P., 757 Dorchester Av., Stockroom, American Unitarian Assoc., 25 Beacon St., Boston.
McGreehan, James R., 26 Pilsudski Way, Technician, Ultrasonic Corp., Memorial Drive, Cambridge.

Ward 7, continued.

McGunigle, Charles J., 10 Gen. L. J. Logan Way, Clerk, Luckenbach S. S. Co., Pier 5, Comm. Pier, S. Boston.
Mack, Harry William, 509 E. Seventh St., Gypo Assembler, Doelcam Corp., 1400 Soldiers Field Rd., Boston.
McLaughlin, Charles P., 21 Gen. L. J. Logan Way, Sheet Metal Worker, J. B. Meehan & Son, 10 Baldwin St., S. Boston.
McLaughlin, Edward C., 2 Flint Pl., Machinist, Simonds Saw Steel, 1350 Columbia Rd., S. Boston.
McMullen, James H., 9 Edison Green, Machinist, Midwest Piping Co., 426 First St., S. Boston.
MacPherson, Ambrose J., 15 Dexter St., Warehouseman, Webster Thomas, 221 Story St., Boston.

Magaldi, Joseph A., 8 Marine Rd., Assistant Stock Clerk, Clifford Mfg. Co., 152 Grove St., Waltham.
Magaldi, Peter V., 626 E. Eighth St., Time Keeper, Clifford Mfg. Co., 152 Grove St., Waltham.
Mahar, Robert J., 278 Old Colony Av., Factoryworker, H. & L. Motors, 511 Main St., Charlestown.
Mahoney, John Joseph, 3 Dr. M. Gavin Way, Brewer, Haffenreffer Co., 30 Germania St., Jamaica Plain.
Maliff, John D., 34 Mercer St., Packaging Engineer, Gillette Safety Razor, Co., Gillette Park, S. Boston.
Malis, Anthony J., 5 Edison Green, Assembler, C. L. Berger & Son, Inc., 37 Williams St., Roxbury.
Mangan, Richard J., Jr., 283 E. Eighth St., Shipfitter, Boston Naval Shipyard, Charlestown.
Marlborough, George, 458 E. Seventh St., Set-up Forming Machines, Clifford Mfg. Co., Grove St., Waltham.
Marshall, Edward S., 635 Dorchester Av., Painter, Harvard University, 917 Memorial Drive, Cambridge.
Marshall, Herbert D., 667 Columbia Rd., Printer, Berkeley Press, 72 Lincoln St., Boston.
Martin, Paul R., 44 Pilsudski Way, Plumber, Boston Naval Shipyard, Charlestown.
Martin, Roy S., 744 E. Eighth St., Salesman, Sears, Roebuck & Co., 201 Brookline Av., Boston.
Mascal, Robert L., 379 K St., Clerk, Y. M. C. A., South Station, Boston.
Meagher, John F., 110 Mercer St., Equipment Specialist, U. S. Govt., Navy Dept., Charlestown.
Melchin, William F., 17 Atlantic St., Welder, Andrews & Goodrich, 336 Adams St., Dorchester.
Miglin, Carl A., 1426 Columbia Rd., Guard, MTA, Harvard Station, Cambridge.
Miller, Elliot, 10 Humphreys St., Mechanical Inspector, Edgar Brooks, Willow St., Waltham.
Miller, Grace C., 755 Columbia Rd., Assistant Buyer, E. T. Slattery Co., 154 Tremont St., Boston.
(Husband) Accountant, Jarvis Engineering Co., Andrew Sq., S. Boston.

Ward 7, continued.

Miller, Thomas P., 181 I St., Roofer, John J. Hourihan, Dixwell St., Roxbury.

Molla, Richard L., 676 Columbia Rd., Tool Die Maker, Farrington Mfg. Co., Needham.

Morgan, William T., 206 I St., Electrician, W. H. Bennett, 98 Main St., Medford.

Morris, Henry E., 25A Bellflower St., Printer, Buck Printing Co., 145 Ipswich St., Boston.

Morse, Evelyn L., 31 Mayhew St., Dietitian, United Shoe Machinery Corp., 140 Federal St., Boston.

Mulvey, William E., 11 Cawfield St., Baker, Continental Baking Co., 65 E. Cottage St., Dorchester.

Munion, Anthony C., 289 E. Eighth St., Stock Clerk, Gillette Safety Razor Co., W. First St., S. Boston.

Murphy, Francis L., Jr., 313 K St., Clerk, Colonial Tanning Co., 195 South St., Boston.

Murphy, James R., 278 Old Colony Av., Electrician, McGinnis Electric Co. (Last), 80 Border St., E. Boston.

Murphy, Joseph P., 176½ N St., Operator, M. T. A., 31 St. James Av., Boston.

Nagle, John J., 141 Boston St., Radio Mechanic, Boston Naval Shipyard, Charlestown.

Nannicelli, John J., 39 Elder St., Assistant Manager, John Hancock Life Ins. Co., 773 Adams St., Dorchester.

Napolitano, Joseph E., 72 Mercer St., Laborer, Boston Naval Shipyard, Charlestown.

Natkus, Bernard, 173 H St., Baker, Continental Baking Co., 65 E. Cottage St., Dorchester.

Nee, Ruth, 428 E. Sixth St., Cleaner, Aetna Cleaning Co., John Hancock Bldg., Boston.

Nest, Matthew J., 823 Dorchester Av., Oil Refinery Worker, Esso Standard Oil Co., Beacham St., Everett.

Newman, John C., 374 Dorchester St., Selector, Western Electric Co., 705 Mt. Auburn St., Watertown.

Newton, Lewis, Jr., 78 Mons. D. F. O'Callaghan Way, Radio Mechanic, Boston Naval Shipyard, Charlestown.

Nilosek, Charles S., 74 Boston St., Demonstrator, Blanchard Machine Co., 64 State St., Cambridge.

Niosi, James A., 20 Mons. D. F. O'Callaghan Way, Bank Clerk, Federal Reserve Bank, 30 Pearl St., Boston.

Nolin, Charles G., 254 Gold St., Papermaker, Tileston & Hollingsworth, 891 River St., Hyde Park.

Noonan, Mary B., 4 Chase St., Press Operator, Huse Liberty Mica Co., 171 Camden St., Boston.

(Husband) Shipper, Huse Liberty Mica Co., 171 Camden St., Roxbury.

Norkus, Frank E., 8 Tuckerman St., Sheet Metal Mechanic, Leo Beckwick, Garvey St., Everett.

Ward 7, continued.

Norton, Joseph P., 426 E. Sixth St., Garageman, Boston Gas Co., 144 McBride St., Jamaica Plain.
Nugent, John F., 646 E. Eighth St., Machinist, Boston Naval Shipyard, Charlestown.

O'Brien, Florence M., 1550 Columbia Rd., Housewife.
(Husband) Supervisor, Nuclear Metals, Inc., 155 Massachusetts Av., Cambridge.
O'Brien, John J., 7 Hardy St., Truck Driver, P. J. Harnnett, 207 Essex St., Boston.
O'Donnell, Mary M., 7 Dixfield St., Saleslady, Jordan Marsh Co., 450 Washington St., Boston.
(Husband) Fish Cutter, A. & P. Tea Co., 151 Northern Av., Boston.
O'Leary, William A., 2 Roseclair St., Fishpacker, O'Hara Brothers, 39 Fish Pier, Boston.
O'Malley, Bernard, 495 E. Fourth St., Shipper, Hedge & Mathies Co., 285 Dorchester Av., S. Boston.
Opanasets, Walter, 26 Annabel St., Machine Operator, American Sugar Refining Co., Granite St., S. Boston.

Paino, Arthur A., 65 Harvest St., Truck Driver, D. Boylan, 118 First St., Cambridge.
Palasek, John J., 158 Boston St., Designer, New England Power Co., 441 Stuart St., Boston.
Palasek, Joseph L., 88 Boston St., Repairman, Westinghouse Electric Corp., 235 Old Colony Av., S. Boston.
Pavidis, Joseph F., 59 Gates St., Laborer, Simonds Saw & Steel Co., 1350 Columbia Rd., S. Boston.
Pearson, Andrew G., 3 Mt. Washington Pl., Assistant Photographer, Falk's Studio, 175 Tremont St., Boston.
Perry, Peter, 251 Boston St., Machine Operator, Lever Bros. Co., 160 Broadway, Cambridge.
Peterson, Frank N., 366 K St., Machinist, Barnstead Still & Sterilizer Co., 3 Lanesville Ter., Jamaica Plain.
Pfefferle, Albert E., 211 I St., Banker, Warren Institution for Savings, 3 Park St., Boston.
Philbrook, Kenneth M., 61 G St., Machinist, National Pneumatic, 125 Amory St., Jamaica Plain.
Phillips, Edward F., 404 K St., Painter, Arthur Marden, Newport Av., Wollaston.
Pierce, James R., 49 Rev. R. A. Burke St., Rigger, Boston Naval Shipyard, Charlestown.
Pitts, William H., 34 Mons. D. F. O'Callaghan Way, Ship Fitter, Boston Naval Shipyard, Boston.
Podbielski, Edmund J., 47 Harvest St., Rubber Worker, Hood Rubber Co., Watertown.
Pontius, Edward, 121 Old Harbor St., Electric Welder, Boston Naval Shipyard, Charlestown.

Ward 7, continued.

Powers, John J., 443 Old Colony Av., Compositor, Boston Globe, 246 Washington St., Boston.
Preskins, William G., 609 E. Sixth St., Clerk, New England Trust Co., 135 Devonshire St., Boston.
Preskins, William G., Jr., 355 K St., Machinist, Gillette Safety Razor Co., 15 W. First St., S. Boston.
Price, Mary T., 151 E. Cottage St., Clerk, Sears, Roebuck & Co., Brookline Av., Boston.

Quigley, James J., 200 Dorchester St., Accountant, National Shawmut Bank, 40 Water St., Boston.
Quigley, John L., 266 Dorchester St., Welder, Westinghouse Electric Co., 265 Old Colony Av., S. Boston.
Quinlan, William J., 15 St. Margaret St., Counterman, Kenmore Lunch, Kenmore Sq., Boston.

Radzik, Charles R., 5 Washburn St., Meatcutter, Elm Farm Foods, 610 Massachusetts Av., Cambridge.
Raffa, Mabel C., 7 Cawfield St., Operator, E. Driscoll, 26 Waverly St., Boston.
(Husband) Barber, Michael Amgardi, Stoughton St., Dorchester.
Reardon, John J., 10 Linden St., Assistant Treasurer, Stock Clearing Corp., 53 State St., Boston.
Repetti, Memore A., 21 Lark St., Revenue Agent, Internal Revenue Service, 174 Ipswich St., Boston.
Reynolds, Catherine C., 34 Gen. L. J. Logan Way, At Home.
Rhodes, Charles M., 17 Colebrook St., Stockman, Gillette Razor Co., 11 Gillette Pk., S. Boston.
Richards, Joseph E., 47 Marine Rd., Baggage Handler, Boston Terminal Corp., South Station, Boston.
Rielly, James C., 558 E. Eighth St., Chauffeur, Walter Lynch, 734 E. Broadway, S. Boston.
Riley, Mary L., 240 E. Eighth St., Bookbinder, Bay State Bindery, 51 Melcher St., Boston.
Riley, William J., Jr., 87 Old Harbor St., Draftsman, Raytheon Mfg. Co., Waltham.
Rizzo, Louis A., 24 Harrow St., Clerk, Boston Naval Shipyard, Boston.
Roberts, Rita A., 457 Old Colony Av., Clerk, Westinghouse Electric Co., 95 Brookline Av., Boston.
Roman, John, 448 E. Seventh St., Restaurantworker, Colstone Foods, Inc., 99 Summer St., Boston.
Ross, Alger A., 20 Sanger St., M. T. A. (Operator), M. T. A., St. James Av., Boston.
Rowan, John A., 11A Mt. Vernon St., Operator, Boston Naval Shipyard, Charlestown.
Rudnicki, Edward F., 48 Dorset St., Mechanic, M. DeMatteo Co., 200 Hancock St., Quincy.
Ruseckas, Robert J., 69 G St., Tester, Rheem Mfg. Co., 640 Memorial Drive, Cambridge.

Ward 7, continued.

Russell, Mae F., 607 E. Eighth St., I.B.M. Operator, Mass. Bonding Ins. Co., 10 Post Office Sq., Boston.
Ryan, Cornelius J., 409 E. Seventh St., Maintenanceman, MTA, Fields Corner, Dorchester.
Ryan, Thomas A., 234 Mons. D. F. O'Callaghan Way, Library Worker, Widener Library, Harvard Sq., Cambridge.

Sadatis, Francis A., 10 Dorset St., Clerk, Great Atlantic & Pacific Tea Co., 530 Atlantic Av., Boston.
Sales, Harold D., Rear 18 Hamlet St., Cable Splicer's Helper, James Sugden Co., 29 Worcester St., Boston.
Samsel, Mary C., 5 Dorset St., Machine Operator, Alles & Fisher Co., 712 Columbus Av., Boston.
Samsel, Stanley J., 131 Boston St., Clerk, Gilman Bros., 100 Shawmut Av., Boston.
Sawiski, Peter P., 753 E. Seventh St., Clerk, Railway Express Agency, 710 Atlantic Av., Boston.
Scampini, Alfred, 227 Boston St., Bartender, Valle's Cafe of Quincy, 93 Willard St., Quincy.
Scanlan, William T., 467 E. Sixth St., Serviceman, Boston Gas Co., 144 McBride St., Jamaica Plain.
Schulze, Herbert, 558 E. Seventh St., Electrician, Clark & Mills Electric Co., 75 Newbury St., Boston.
Semonian, John, 632 Columbia Rd., Salesman, Continental Baking Co., 162 E. Cottage St., Roxbury.
Serino, George J., 10 Eastman St., Machinist, S. A. Woods Co., 27 Damrell St., S. Boston.
Sgroi, Alfred C., 226 E. Cottage St., Clerk, Texas Co., Statler Bldg., 20 Providence St., Boston.
Shambow, M. Margaret, 392 E. Eighth St., Clerk, Central Grocery Co., 131 Commercial St., Boston.
(Husband) Research Dept., United Shoe Machinery Corp., 140 Federal St., Boston.
Shea, James F., 13 Telegraph St., Mechanic, M. I. T., 77 Massachusetts Av., Cambridge.
Shea, Josephine F., 19 Middle St., Supervisor, N. E. Tel. & Tel. Co., 119 Milk St., Boston.
Shedd, Walter A., Jr., 54 Story St., Chauffeur, Porter Trucking Co., 185 First St., Cambridge.
Shine, Clarence F., 1280 Columbia Rd., Analyst, Sylvania Electric Products, 100 First Av., Waltham.
Shlageris, Alfred P., 2 Paige Av., Bookbinder, Court Square Press, 16 Macallen St., S. Boston.
Shortell, Doris L., 19 Atlantic St., Telephone Operator, American Tel. & Tel. Co., 185 Franklin St., Boston.
Shortt, Anna C., 1202 Columbia Rd., Clerk, Sears, Roebuck & Co., 1815 Massachusetts Av., Cambridge.
Sikora, Walter A., 7 Pilsudski Way, Operator, Hood Rubber Co., 98 Nichols Av., Watertown.

Ward 7, continued.

Simpson, William L., 121 Old Harbor St., Engineer, Edward J. Simpson, 121 Old Harbor St., S. Boston.

Smith, Josephine E., 27 Edison Green, Bookkeeping Machine Operator, Internal Revenue, 174 Ipswich St., Boston.

Spence, Mary D., 266 E. Ninth St., Clerk, Charles Henrich, 53 State St., Boston.

Stack, John R., 411 E. Fifth St., Helper, International Harvester Co., 1 Broadway, Somerville.

Stamm, Charles K., 8 Conrad St., Heating Engineer, Batchelder Whittemore Co., 834 Massachusetts Av., Boston.

Stanley, Roy Allen, 608 Dorchester Av., Laborer, Hunt-Spiller, Inc., 323 Dorchester Av., S. Boston.

Stella, Julio, 9 Hamlet St., Machinist, F. W. Zinn, 65 Shirley St., Roxbury.

Stempleski, John R., 23 Howell St., Operator, M. T. A., Park Sq., Boston.

Strachan, Alexander B., 5 Dawes Ter., Carpenter, Self Employed, 142 St. Mary's St., Boston.

Stracuzzi, Frank, Jr., 91 Msgr. D. F. O'Callaghan Way, Steelcutter, S. A. Woods Machine Co., 27 Damrell St., S. Boston.

Sullivan, Alice, 30 Bellflower St., Cutter, Gilchrist Co., Washington St., Boston.
(Husband) Electrical Cable, Bethlehem Co., Quincy.

Sullivan, Catherine V., 5 Edison Green, Inspector, Hood Rubber Co., Watertown.

Sullivan, Edward J., 545 E. Seventh St., Chauffeur, Boston Edison Co., 1165 Massachusetts Av., Boston.

Sullivan, James J., 202 M St., Manager, Leigh Textile Co., 206 Essex St. Boston.

Sullivan, Thomas A., 11 Dr. Michael Gavin Way, Director, Mass. Chapter, Americans for Democratic Action, 6 Beacon St., Boston.

Sweeney, George J., 153 L St., Theatre Manager, Smith Management Co., 710 E. Broadway, S. Boston.

Sweeney, John, 16A Marine Rd., Shipper, Simonds Saw & Steel Co., 1350 Columbia Rd., S. Boston.

Tamulis, Julius G., 150 H St., Foreman, George D. Emerson Co., 51 McGrath Highway, Somerville.

Tamulynas, John, 535 E. Fourth St., Engineer, Boston Gear Works, N. Quincy.

Tarallo, Joseph L., 44 Marine Rd., Salesman, Boston Edison Co., 39 Boylston St., Boston.

Taylor, Delmas D., 90 G St., Bookbinder, Stanhope Bindery, 155 Columbus Av., Boston.

Taylor, John G., 206 W. Ninth St., Clerk, Gillette Safety Razor Co., 15 W. First St., S. Boston.

Taylor, Robert, 68 G St., Blacksmith, Boston Naval Shipyard, Charlestown.

Terra, Joseph M., 284 Old Colony Av., Engineer, General Electric Co., 140 Federal St., Boston.

Ward 7, continued.

Toland, Joseph J., 23 Col. M. J. McDonough Way, Toolmaker, Ycinite Co., Watertown St., Newton.
Torsney, Richard P., 151 I St., Steam Fitter, Tucker & Rice, Garden St., Worcester.
Travis, Robert H., 438 E. Fifth St., Milkman, Whiting Milk Co., 40 Spice St., Somerville.
Trefry, Harold L., Jr., 6 Mercer St., Tire Repair Serviceman, C. & L. Tire Co., 931 Massachusetts Av., Boston.
Tumas, Albin, 67 Story St., Guard, MTA, Park Square Bldg., St. James St., Boston.
Turner, Nelson, 477 E. Sixth St., Electrical Equipment Inspector, Raytheon Mfg. Co., Waltham.

Waggett, Charles A., 84 Marine Rd., Operator, Boston Edison Co., 61 Beacon St., Chelsea.
Walaschek, William F., 442 E. Fifth St., Machine Operator, American Can Co., 31 Binford St., S. Boston.
Walkowski, Paul J., 33 Howell St., Foreman, Cole Hersee, 21 Old Colony Av., Boston.
Wall, John L., 647 E. Seventh St., Fishcutter, General Foods Corp., 1–15 Fish Pier, Boston.
Walsh, George L., 219 L St., Set-up Man, Clifford Mfg. Co., 152 Grove St., Waltham.
Walsh, Virginia C., 151 L St., Clerk, Pilgrim Trust Co., 31 Milk St., Boston.
Whelan, Albert J., 202 N St., Boiler Repairs, Boston Edison Co., 39 Boylston St., Boston.
Whipple, Ralph L., 785 Columbia Rd., Inspector, Boston Edison Co., 39 Boylston St., Boston.
Willcutt, Joseph E., 6 Hamlin St., Chauffeur, Block Jones Photo Co., Inc., 27 Von Hillern St., Dorchester.
Wright, John H., 98 Mercer St., Cook, John Hancock Insurance Co., 200 Berkeley St., Boston.
Wyse, John J., 509 E. Sixth St., Newspaper (Production), Boston Herald Traveler Corp., 80 Mason St., Boston.

Yanoolis, Andrew, 7 Transit St., Painter, Babcock Davis, Inc., 474 Dorchester Av., S. Boston.

Zintel, Charles A., 15 Bellflower St., Clerk, Elm Farm Foods Co. (Gray Store), Hanover St., Boston.

WARD 8.

Adams, Louis A., 29 Chadwick St., Tubman, Commercial Felten Corp., 2 Main St., Melrose.
Ahearn, John G., 6 Mt. Pleasant Ter., Salesman, The DeVilbiss Co., 6 Mt. Pleasant Ter., Roxbury.
Amaru, Salvatore, 4 Sharon St., Bartender, Hoffman Grill, Inc., 863 Washington St. Boston.
Anderson, Esther, 37 Robey St., Restaurantworker, Hayes-Bickford Co., 1326 Massachusetts Av., Cambridge.
Anzaldi, Guy J., 121 George St., Machinist, Allis-Chalmers Mfg. Co., 1344 Hyde Park Av., Hyde Park.
Ardagna, James, 30 Dennis St., Repairman, General Electric Co., 55 Cambridge Pk., Cambridge.
Arena, John, 19 Flagg St., Electrician, Boston Naval Shipyard, Charlestown.

Barrett, Philip G., 28 E. Brookline St., Kitchenman, V. A. Hospital, S. Huntington Av., Jamaica Plain.
Barry, Helen T., 46 Forest St., Bookkeeper, Friedlander & Golden, Inc., 32 Summer St., Boston.
Barry, Henry J., 911 Albany St., Painter, Self Employed, 911 Albany St., Boston.
Beaton, Donald A., 11 James St., Painter, F. B. Curry Co., 560 Harrison Av., Boston.
Bechard, Ronald A., 18 Longmeadow St., Dental Equipment Serviceman, S. H. Reynolds Sons Co., 100 Boylston St., Boston.
Bell, Nathaniel L., 8 Bard Av., Painter, Self Employed, 8 Bard Av., Boston.
Biancuzzo, Amesto, 68 East Lenox St., Meat Packer, Sam Bonstein, 225 Southampton St., Boston.
Bishop, Helen G., 617 Harrison Av., Clerk, Cobb's Five and Ten Cent Stores, 1511 Washington St., Boston.
Bishop, Joseph, 6 Langdon St., Operator, Maverick Mills, 144 Addison St., E. Boston.
Bonanno, Nicholas G., 26 Woodville St., Laborer (Unemployed), (Last) Hugh Nawn Construction, 194 Freeport St., Dorchester.
Brennan, George L., 656 Massachusetts Av., General Laborer, Amor Hollingsworth, 892 River St., Hyde Park.
Brown, Henry J., 49 Bataan Ct., Tallyman, L. Grossman's, Inc., 130 Granite St., Quincy.
Buckley, Robert J., 80 Moreland St., Paper Blocker, Robert Murphy, 167 Second St., Boston.
Bukuras, Jennie, 118 Malden St., Stitcher, Brenton Clothing Co., 242 Dover St., Boston.
Bulger, Peter R., 144 Moreland St., Oiler, M. T. A., Park Sq. Bldg., Boston.
Burgess, Joseph W., 1666 Washington St., Chauffeur, Checker Taxi Co., Gainsborough St., Boston.

Ward 8, continued.

Burgess, Michael H., 124 Moreland St., Ropemaker-Machinist, Boston Naval Shipyard, Charlestown.
Burgio, John, 131 Eustis St., Architect, Chas. T. Main Co., 88 Federal St., Boston.
Burgo, John A., 925 Harrison Av., Clerk, U. S. Post Office, South Postal Annex, Boston.
Burns, Frank, 3 James St., Painter, Samuel Rezek, 22 Upton St., Boston.
Burns, John F., 25 E. Concord St., Clerk, U. S. Post Office, S. Postal Annex, Boston.
Bursiel, Harold N., 26 Woodville St., Electrician, J. Pollak Co., 79 Freeport St., Dorchester.
Bynoe, George L., 902 Albany St., Electric Welder, Navy Dept., Navy Yard, Charlestown.

Caizzi, Michael, 28 Northampton St., Custodian, Credis & Lancaster, Park Sq. Bldg., Boston.
Calcio, Frances M., 40 Brook Av., Bookkeeper, Trimount Clothing Co., Inc., 18 Station St., Roxbury.
Calcio, Joseph A., 40 Brook Av., Engineer, Mason-Neilen Regulator Co., 1190 Adams St., Boston.
Callahan, Joseph P., 118 Malden St., Meatcutter, Stop & Shop, Inc., 393 D St., S. Boston.
Campbell, Horace Q., 66 Batchelder St., Carpenter, Leo McKenner, 36 Whittier St., Roxbury.
Caterino, George, 32 Northampton St., Electrician, W. R. Dickinson Co., 392 Marlborough St., Boston.
Cheverie, James G., 45 E. Lenox St., Machine Operator, East Braintree Finishing Co., 384 Commercial St., E. Braintree.
Clay, Arthur F., 96 E. Canton St., Porter, Massachusetts Memorial Hospital, 750 Harrison Av., Boston.
Cobb, Israel, 14 E. Brookline St., Cook, Simmons College, 321 Brookline Av., Boston.
Cohen, Louis, 19 E. Concord St., Chauffeur, Self Employed, 19 E. Concord St., Boston.
Colantonio, Helen, 8 Marshfield St., Presser, L. H. Daloz, Inc., 11 Humphreys St., Boston.
(Husband) Truck Driver, Riss & Co., 27 Travis St., Allston.
Collier, James, 611 Harrison Av., Chauffeur, Robert Golstein, Hotel Fensgate, Boston.
Columbare, Wilson J., 9 Island St., Projectionist, Harold Markel, 2000 Massachusetts Av., Cambridge.
Commodore, Augustus, 28 Burgess St., Joiner, U. S. Coast Guard, 227 Commercial St., Boston.
Connors, John J., 15 Msgr. Reynolds Way, Salesman, Self Employed, 15A Msgr. Reynolds Way, Boston.
Cotter, Arthur, 68 E. Newton St., Laborer, Self Employed, 68 E. Newton St., Boston.
Coughlin, Patrick Francis, 52 Blue Hill Av., Rubberworker, Hood Rubber Co., Watertown.

Ward 8, continued.

Crimmins, Robert B., 15 Shirley St., Rate Clerk, Yale Transport Corp., 270 W. Second St., Boston.

Crowley, Charles H., Jr., 19 Stafford St., Bookkeeper, Casey-Hayes Co., 295 Franklin St., Boston.

Cucurullo, John J., 80 Burrell St., Stock Clerk, National Overall Co., 74–78 E. Cottage St., Boston.

Curtis, Oscar Byron, 688 Massachusetts Av., Bus Boy, Worthy Lunch, 1785 Washington St., Boston.

Cushing, Richard J., 25 Mt. Pleasant Av., Testman, N E Tel. & Tel. Co., 26 Waverly St., Roxbury.

Dalrymple, Donald Leo, 4 Fairweather St., Electrical Draftsman, American Sugar Refinery Co., 47 Granite St., S. Boston.

Daly, Frederick L., 13 Adams St., Photographer, Personal Photo Service, 111A Warren St., Roxbury.

DeForge, Henry C., 5 La Grange Pl., Electrician, Boston Naval Shipyard, Annex, Boston.

DeLorey, John P., 47 W. Cottage St., Gardener, Commonwealth of Mass. M. D. C. Lower Basin, 20 Somerset St., Boston.

DelTufo, Harry J., 129 Shirley St., Arc Welder, Weymouth Electric Co., Weymouth.

DiGirolamo, Mary F., 72A Burrell St., Attendant, Boston City Hospital, 818 Harrison Av., Boston.

Dinon, John, 60 Marshfield St., Terrazzoworker, DePaoli Mosaic Co., 126 Magazine St., Boston.

Dockett, Irma, 26 Ambrose St., Waitress, Salmagundi Restaurant, 222 Beacon St., Boston.

Donohue, Thomas F., 29 E. Concord St., Attendant, C. Welch Co., 45 Bromfield St., Boston.

Dowd, Thomas F., 89 Clifton St., Shipper, Sears Roebuck Co., 201 Brookline Av., Boston.

Doyle, Alice G., 13 Bean Ct., Leadmaker, National Pneumatic Co., 125 Amory St., Roxbury.

Doyle, John, 40 Dennis St., Maintenanceman, Automatic Heating Corp., 880 Commonwealth Av., Boston.

Edmands, Rodney J., 1750 Washington St., Bartender, William H. Flanagan, 471 Broadway, S. Boston.

Ellis, Willard N., 125 Zeigler St., Guard, Paine Furniture Co., 81 Arlington St., Boston.

Farabella, Paul J., 15 James St., Electrician, Boston Naval Shipyard, Charlestown.

Feetham, Charles H., Jr., 45 Burrell St., Tap Edge Operator, Morris Feldman Co., 65 Wareham St., Boston.

Ferrin, Canute W., 5 Fremont Av., Welder, Market Forge Corp., Garvey St., Everett.

Fiore, Irene A., 3 Jarvis Pl., Radio Tube Operator, Raytheon Mfg. Co., 55 Chapel St., Newton.

Ward 8, continued.

Fitzgerald, John J., 82 Winthrop St., Printer, John Hancock Life Insurance Co., 200 Berkeley St., Boston.
Flammio, James V., 2 E. Brookline St., Packer-Shipper, Bearse & Hanington Co., 105 Merrimac St., Boston.
Flanagan, Ivy, 25 Blue Hill Av., Waitress, Waitress Local No. 221, 22 La Grange St., Boston.
(Husband) Bartender, Bartenders Local No. 34, 22 La Grange St., Boston.
Flavin, Neil John, 303 Dudley St., Metalworker, Westinghouse Electric Co., Hyde Park.
Foley, Joseph V., 18 Fairland St., Film Operator, Strand Theatre, 710 E. Broadway, S. Boston.
Ford, Herbert E., 42 E. Cottage St,, Electrical Worker, MTA, 80 Broadway, Everett.
Fournier, Albert E., 5 Batchelder St., Machinist, C. L. Berger Co., 37 Williams St., Roxbury.
Fownes, Marilyn R., Franklin Square House, E. Newton St., Electronics Technician, M. I. T., 77 Massachusetts Av., Cambridge.
Franco, Salvatore, 7 Chesterton St., Plumber, Self Employed, 7 Chesterton St., Boston.
Fuery, Charles J., 20 Prescott St., Printer, Recording & Statistical Corp., 55 Wm. T. Morrissey Boulevard, Dorchester.

Gaines, Andrew, 7 Woodrow Wilson Ct., Butcher, N. E. Dressed Meat & Wool Co., 124 Somerville Av., Somerville.
Garbarino, Charles L., 10 Albion St., Assistant Quality Superintendent, Gillette Safety Razor Co., Gillette Pk., S. Boston.
Gessner, Albert J., 1 Forest Pl., Welder, Artisan Metal Co., 73 Pond St., Waltham.
Gibbons, Anthony, 1124 Harrison Av., Shoemaker, Henrietta Shoe Co., 10 Williams St., Roxbury.
Gibbons, James J., 20 Adams St., Welder, General Electric Corp., 920 Western Av., W. Lynn.
Glynn, Francis V., 23 Dennis St., Baker, Continental Baking Co., 65 E. Cottage St., Dorchester.
Glynn, Thomas H., Jr., 1106 Harrison Av., Roofer, Columbia Cornice Co., Elm St., Cambridge.
Goggin, Robert J., 31 Woodward Av., Manager (Laundry), Lynn Hospital, 212 Boston St., Lynn.
Goodridge, Francis E., 92 E. Dedham St., Postal Clerk, U. S. Post Office, Annex, S. Boston.
Gostanian, Andrew J., 1142 Harrison Av., Clerk, Richards Spa, 50 Blue Hill Av., Roxbury.
Gouthro, Melvin A., 5 Woodville St., Machine Operator, D. R. Campbell Co., 55 Mildred Av., Mattapan.
Grace, John A., 15 Forest St., Spot Welder, Peter Gray Corp., Third St., Cambridge.
Grant, Johanna T., 275 Eustis St., Florist, David Barush & Son Co., 68 Chauncy St., Boston.
Guarino, John P., 16 North Av., Painter, Self Employed, 16 North Av., Roxbury.

Ward 8, continued.

Haley, Joseph L., 47 Blue Hill Av., Painter, E. V. Post Inc., 1714 Centre St., W. Roxbury.
Handy, Alice, 11 James St., Secretary-Interviewer, Massachusetts Division Employment Security, 881 Commonwealth Av., Boston.
Hanna, Ralph, 31 Bataan Ct., Assembler, Ford Motor Co., 183 Middlesex Av., Somerville.
Hart, Marie M., 211 Eustis St., Biller, United Drug Co., 43 Leon St., Roxbury.
(Husband) Truck Driver, Unknown, New York City, N. Y.
Hennessey, George V., 37 Adams St., Printer, Alden Press Inc., 217 Friend St., Cambridge.
Hewitt, Margaret, 5 Dayton Av., Clerk Inspector, United Carr Fastener Co., 31 Ames St., Cambridge.
Hickey, Walter H., 628 Dudley St., Engineer, Foster Wheeler Inc., (Last) 255 Huntington Av., Boston.
Hodgman, John W., 39 Mt. Pleasant Av., Postal Clerk, U. S. Post Office, South Postal Annex, S. Boston.
Holland, Evelyn M., 49 E. Concord St., Waitress, Cross Restaurant, 74 Franklin St., Boston.
Horan, Joseph P., 20 Adams St., Cab Driver, Boston Cab Co., 16 Miner St., Boston.
Hurlburt, Robert T., 2 Mt. Pleasant Ter., Painter, George Parna Co., 74 Florian St., Roslindale.

Jackson, Arthur R. McK., 96 Moreland St., Clerk, Jackson-Hill Co., 38 Fairfield St., Boston.
Jackson, Mark F., 131 Hampden St., Assembler, Westinghouse Electric Corp., 1 Damon St., Hyde Park.
Jordan, Clarence, 93 Hunneman St., Laborer, N.Y., N. H. & H. R.R. Back Bay Station, Boston.

Kane, Martha M., 910 Harrison Av., Weaver, Joseph Pollak Co., Freeport St., Dorchester.
Kelly, Daniel P., 51 E. Concord St., Machine Operator, Simplex Wire & Cable Co., Sidney St., Cambridge.
Khirallah, Samuel J., 107 E. Brookline St., Receiver-Checker, Gillette Safety Razor Co., S. Boston.
Khoury, Thomas C., 79 E. Brookline St., Machinist, Gillette Safety Razor Co., Gillette Pk., S. Boston.
Kilby, Madeleine, 36 Langdon St., Secretary, International Paper Co., 80 Federal St., Boston.
King, Frederick H., 204 Hampden St., Truck Driver, R. W. Balam Co., 381 N. Beacon St., Brighton.
Kitterick, John M., 231 Dudley St., Mechanic, Boston Edison Co., Massachusetts Av., Boston.

Lanone, Henry E., 7 E. Cottage St., Bulldozer Operator, Perini & Sons, Inc., 73 Montwait Av., Framingham.
Larkin, John E., 20 E. Cottage St., Painter, William J. Hale Sons, 868 Water St., Wellesley.

Ward 8, continued.

LaRose, Lillian T., 1107 Harrison Av., Stenographer, Commonwealth of Mass., Department Labor and Industries, 473 State House, Boston.

LaVoie, William E. 144 Winthrop St., Laborer, N. E. Metallurgical Corp., 475 Dorchester Av., S. Boston.

Leland, Wilbur E., 37 Mons. Reynolds Way, Foreman, Morningstar Corp., 156 Sixth St., Cambridge.

Lewis, Paul, 25 Woodrow Wilson Ct., Finishing Foreman, Standard Thermometer Inc., 952 Dorchester Av., Dorchester.

Liburdi, Joseph F. 7 Carlow St., Meatcutter, Omaha Packing Co., 120 S. Market St., Boston.

Locke, Joseph L., 48 Reed St., General Worker, Keystone Mfg. Co., Hallet St., Dorchester.

Locke, Walter V., Jr., 909 Harrison Av., Clerk, Boston Edison Co., 39 Boylston St., Boston.

Loney, Charles F., 56 Thorndike St., Elevator Starter, N. E. Tel. & Tel. Co., 50 Oliver St., Boston.

Lujack, Peter A., 46 E. Newton St., Packer, Hood Rubber Co., 270 Congress St., Boston.

Lynch, Arthur J., 2 Fairland St., Division Head, Boston Edison Co., 39 Boylston St., Boston.

Lynch, James J., 66 Blue Hill Av., Machine Operator, Magnesium Casting Co., 98 Business St., Hyde Park.

McAteer, Patrick J., 6 Worcester Sq., Clerk, Waldorf, Inc., 169 High St., Boston.

McCarthy, Charlotte T., 1690 Washington St., Secretary, Rexall Drug Co., 43 Leon St., Boston.

McCarthy, James F., 1690 Washington St., Bookbinder, Rexall Drug Co., 63 Leon St., Boston.

McCormack, Henry F., 31 Adams St., Truck Driver, J. J. Cleaners, 688B Columbia Rd., Dorchester.

McDonald, John J., 35 Thorndike St., Chauffeur, Moulton & Holmes, 1033 Massachusetts Av., Boston.

McDonough, Martin J., 17 Forest St., Mechanic, General Service Administration, U. S. Government, 55 Tremont St., Boston.

McGee, Robert P., 35 Mt. Pleasant Av., Engineman, Boston Naval Shipyard, Boston.

McGinty, Anna M., 9 Fremont Av., Inspector, United Carr Fastener Co., 31 Ames St., Cambridge.

McGloin, John J., 49 Yeoman St., Truck Driver, Sid Feldman Co., 172 State St., Boston.

McHugh, George, 30 Mt. Pleasant Av., Receiver, Brown Durrell Co., 75 Cambridge Parkway, Cambridge.

MacKay, Gordon H., 14 E. Brookline St., Porter, C. W. Whittier, Federal St., Boston.

McKeen, Vernon L., 52 E. Cottage St., Mason, Boston Naval Shipyard, Boston.

MacNeil, Clifton R., 39 W. Cottage St., Drugworker, Rexall Drug Co., Leon and Forsyth Sts., Boston.

Ward 8, continued.

McNeil, Hector F., 37 Vine St., Truck Driver, Cullen Teaming & Rigging Co., 2000 Washington St., Boston.
McPhail, Arthur C., 46 Winslow St., Shipfitter, Boston Naval Shipyard, Charlestown.
Mahoney, Mary J., 11 Fairland St., Bookkeeper, Davey's Market, 438 Dudley St., Roxbury.
Makre, John, 1774 Washington St., Clerk, Fairview Liquors, 4525 Washington St., Roslindale.
Maloof, James T., 78 E. Brookline St., Shipper, Mason Neilan Regulator Co., 1110 Adams St., Dorchester.
Mangiacotti, Joseph J., 109 George St., Pharmacist, Burnham's Pharmacy, 459 Dudley St., Roxbury.
Manning, Thomas A., 440 Dudley St., Bartender, Woodbine, Inc., 11 Essex St., Boston.
Mansfield, Roy D., 921 Albany St., Candymaker, L. O. Welch Co., 810 Main St., Cambridge.
Marino, Michael, 10 Longmeadow St., Welder, Security Steel & Wire Works, Inc., 10 Longmeadow St., Dorchester.
Marston, Robert L., Jr., 29 Mons. Reynolds Way, Electrician, Self Employed, 98 Roxbury St., Roxbury.
Martin, Edward A., 20 Bean Ct., Shipper, Raytheon Mfg. Co., 148 California St., Newton.
Metivier, Alfred L., 50 Bataan Ct., Laborer, Charles Spiegel, 1240 Massachusetts Av., Dorchester.
Miceli, George A., 98 George St., Electronics, American Machine Foundry, 1085 Commonwealth Av., Boston.
Milling, George J., 158 Eustis St., Laborer, N.Y., N.H. & H. R.R., 65 Sleeper St., Boston.
Miniutti, Joseph, 121 Shirley St., Laborer, Construction Units, Housing Project, Cambridge.
Molinari, John, Jr., 112 George St., Postal Clerk, U. S. Post Office, 1295 Beacon St., Brookline.
Monticone, Frederick E., 87 Burrell St., Salesman, Bancroft Cleansers, Inc., 374 Boylston St., Brookline.
Moore, Sara E., 146 Eustis St., Secretary, Maurice H. Sonne, Inc., 22 Batterymarch St., Boston.
Moran, Anna, 1136 Harrison Av., Clerk, F. W. Woolworth Co., 2321 Washington St., Boston.
Moran, Leo M., 15 Leyland St., Baker, Bond Bread Co., 62 Bunker Hill St., Charlestown.
Morash, Russell, 7 Brook Av., Packer, Commonwealth Ice & Cold Storage Company, 220 Northern Av., S. Boston.
Morgan, Joseph A., 26 E. Brookline St., Supervisor, John Hancock Mutual Life Ins. Co., 200 Berkeley St., Boston.
Moses, Michael, 40 Sharon St., Presser, Bob's Cleansers, 109 Webster Av., Cambridge.
Murgia, Esther J., 288 Dudley St., Office Assistant, Boston Edison Co., 178 Tremont St., Boston.
Murphy, John A., 53 E. Concord St., Custodian, Boston College High School, 761 Harrison Av., Boston.

Ward 8, continued.

Murphy, William E., 3 Vine Av., Rigger, Cullen Teaming & Rigging Co., 2000 Washington St., Boston.

Nagle, William A., 252 Dudley St., Die Bender, Al. Larson, 615 Albany St., Boston.
Nastop, David, 648 Massachusetts Av., Machinist, Boston Naval Ship Yard, Charlestown.
Nelson, Iris Theresa, 2 Woodrow Wilson Ct., Dietitian, N. E. Medical Center, 37 Bennet St., Boston.
Nixon, Neilo, 50 Burrell St., Electrician, Harvard Electric & Machine Co., 9 Bennet St., Boston.
Norton, William H., Jr., 84 Clifton St., Electrical Lineman, George W. Ellis, 5 Galen St., Watertown.

O'Brien, Thomas A., 26 Burrell St., Records Administration, Mass. Military Dist., Army Base, Boston.
O'Donnell, Bertha M., 59 Forest St., Clerk, Otto Baking Co., 908 Massachusetts Av., Cambridge.
O'Donnell, Timothy, 46 Clarence St., Steelworker, Warren Pipe Co., Keppy St., Everett.

Patrick, Albert P., 37 Robey St., Salesman, Jordan Marsh Co., Washington St., Boston.
Perella, Paul, 75 E. Dedham St., Truck Driver, Louis M. Berman Co., 885 Boylston St., Boston.
Peter, Louis, 195 Eustis St., Machine Operator, Boston Gear Works, Hancock St., N. Quincy.
Peters, Amelia, 41 E. Concord St., Stitcher, Summit Sport Mfg. Co., 68 Essex St., Boston.
Peterson, George E., 31 Burgess St., Post Office Clerk, United States Government, Boston.
Phillips, Philip J., 282 Dudley St., General Manager, Westover Estates, Nichols St., Norwood.
Pilotte, Albert L., 50 Reed St., Plater, Tremont Old Colony Plating Co., 135 Old Colony Av., S. Boston.
Polvere, Michael A., 35 Woodward Av., Fireman, Boston Edison Co., 39 Boylston St., Boston.
Potter, Daniel L., 33 Monsignor Reynolds Way, Chauffeur, Frank Sawyer (Checker Taxi), 10 Gainsborough St., Boston.
Pumphrey, Louis J., 51 Mt. Pleasant Av., Accountant, Warren Bros. Co., 33 Cambridge Parkway, Cambridge.

Reddington, John E., 21 W. Cottage St., Salesman, Carling Brewing Co., 218 Fifth St., Cambridge.
Rivers, Edward V., 913 Albany St., Welder, Hingham Shipyard, Hingham.
Rizzotti, Francisco, 34 Randall St., Electric Welder, Boston Naval Shipyard, Charlestown.
Roberts, David J., 617 Harrison Av., Electronic Tracer, Ryerson Steel Co., Everett St., Allston.

Ward 8, continued.

Romano, Maria, 58B Blue Hill Av., Machine Operator, American Can Co., Binford St., S. Boston.
Rood, Nathan I., 38 Adams St., Sander, H. Sacks & Sons, 155 Harvard St., Brookline.
Rubino, John D., 107 Zeigler St., Planner, Estimator, Office Worker, Holtzer Cabot National Pneumatic Co., Amory St., Jamaica Plain.
Rundquist, Carl O., 19A Clifton St., Bartender, Callahan Tavern, 795 Adams St., Dorchester.

Scott, James H., 1 Bataan Ct., Chauffeur, Frederick S. Pratt, 66 Laurel Rd., Boston.
Sergi, Francis L., 1 Presby Pl., Manager, Broadway Theatre, 420 W. Broadway, S. Boston.
Shipp, George A., 12 Mt. Pleasant Av., Cutter, Bunny Bear, 210 Broadway, Everett.
Smith, Leroy, 65 Dennis St., Mechanic, Williams Buick, 30 Hancock St., Dorchester.
Soukaros, James, 650 Harrison Av., Floorman, Railway Express Agency, South Station, Boston.
States, Cecil Havelock, 47 Vine St., Molder, Griffin Wheel Co., Garish Av., Chelsea.
Sullivan, Ann R., 617 Harrison Av., Housewife, Boston.
(Husband) Laborer, Reiss Associates, 49 Elmwood St., Newton.
Sullivan, Joseph V., 60 Mt. Pleasant Av., Clerk, United States Veterans' Administration, 1 Beacon St., Boston.
Sullivan, William F., 933 Massachusetts Av., Truck Driver, Spector Motor, 250 Commercial St., Malden.
Symon, Robert D., 13 James St., Truck Driver (Retired), Hathaway Bakeries, Inc., 43 Life St., Brighton.

Tarara, Joseph, 100 E. Newton St., Shoeworker, Kimel Shoe Co., Inc., 301 Congress St., Boston.
Taylor, Ethel, 4A Forest St., Stenographer, City of Boston, City Hospital, 818 Harrison Av., Boston.
(Husband) Die Setter, Cole Hersee Co., 18 Old Colony Av., S. Boston.
Thomas, Jerome E., 2 E. Brookline St., Cleaner, American Cleaning Co., 48 Brookline St., Cambridge.
Tirrell, Nettie J., 25 Mons. Reynolds Way, Examiner, Boston Royal Petticoat Co., 120 Harrison Av., Roxbury.
Topjian, Elizabeth, 51 Chadwick St., Stenographer, United States Air Force, Hanscom A. F. B., Bedford.
Tower, Walter A., 299 Dudley St., Estimator, Badger Manufacturing Co., 230 Bent St., Cambridge.
Tyner, Richard, 26 E. Cottage St., Clerk, Northwestern Leather Co., 93 Lincoln St., Boston.
Typon, Edward C., 68A Hampden St., Storekeeper (Retired), Self Employed, 68A Hampden St., Boston.

Vachon, Romeo A., 15 Monsignor Reynolds Way, Clerk, American Machine & Foundry Co., 1085 Commonwealth Av., Boston.

Ward 8, continued.

VanAllen, Charles R., 13 Woodrow Wilson Ct., Chauffeur, Checker Taxi Co., 10 Gainsborough St., Boston.
Velleca, Anne, 6 Shetland St., Secretary, S. S. Pierce Co., 133 Brookline Av., Boston.
Vermette, Benjamin G., 57 Newcomb St., Driller, Boston Naval Shipyard, Charlestown.
Viggiano, Albert, 14 E. Brookline St., Laborer, United States Veterans' Hospital, 1400 Veterans of Foreign Wars Parkway, Boston.
Violette, John B. 125 George St., Operator, New England Gas Products Inc., 27 West St., Charlestown.

Wakin, Mary A., 36 E. Newton St., Saleslady, William Filene's & Son, Washington St., Boston.
Walsh, James L., Jr., 76 Forest St., Clerk, U. S. Trust Co., 30 Court St., Boston.
Waters, John G., 19 Bean Ct., Cab Driver, Blue Cab Co., Harvard Av., Allston.
Weaver, John M., 30 Chadwick St., Painter, M. L. McDonald Co., 71 Arlington St., Watertown.
Welch, James E., 31 Mt. Pleasant Av., Cook, Abraham Bohn, 354 Atlantic Av., Boston.
Wesley, Charles W., Jr., 20 E. Brookline St., Chemist, Snider Fuel Corp., Mystic Wharf, Charlestown.
Weston, Kenneth L., 23 Forest St., Cashier, New England Tel. & Tel. Co., 10 Post Office Sq., Boston.
White, John W., 29 Blue Hill Av., Finisher, L. B. Smith Co., Fourth and H Sts., S. Boston.
Williams, Edward F., 32 Worcester Sq., Bartender, Coffey's Tavern, 1844 Washington St., Boston.
Williams, Richard E., Rear 42 Chadwick St., Laborer, General Alloy Co., W. First St., S. Boston.
Williams, Robert B., 890 Albany St., Janitor, Church Realty Trust, 15 Norway St., Boston.
Williams, Stanley, 32 E. Springfield St., Machinist, Die Setter, Keystone Mfg. Co., Inc., Hallet Sq., Dorchester.
Wilson, John B., 103 Union Park St., Shipper, William C. Norcross Co., 516 Albany St., Boston.
Woods, Marie, 47 E. Springfield St., Entertainer, Ort's Golden Nugget, 25 Essex St., Boston.
Wotton, Charles F., 27 Webber St., Machinist, National Research Corp., 77 Memorial Drive, Cambridge.
Wright, Eileen, 30 E. Springfield St., Supervisor, Hardware Mutual Insurance Co., 31 St. James Av., Boston.

Young, Paul, Jr., 10 E. Brookline St., Letter Carrier, U. S. Post Office, South Postal Annex, Boston.

Zanfani, Primo, 688 Massachusetts Av., Mechanic, Hood Rubber Co., Watertown.
Zemeir, Frank E., 279 Norfolk Av., Clerk, Hampden Supply Co., 101 Hampden St., Boston.

WARD 9.

Allen, Dorothy, 23 Walpole St., Stitcher, Trimount Curtain Co., 132 Essex St., Boston.
(Husband) Checker, Container Corp., 200 Boston Av., Medford.
Allen, Thomas R., 31 Millmont St., Welder, Everett Foundry, Everett.
Amadei, Estelle M., 394 Massachusetts Av., Assistant Supervisor, Aetna Casualty & Surety Co., 10 Post Office Sq., Boston.
(Husband) Civil Engineer, Massachusetts Department of Public Works, 100 Nashua St., Boston.
Anderson, Arthur E., 5 Highland Pl., Steel Treater, N. E. Metallurgical Corp., 9 Alger St., S. Boston.
Ayer, James R., 58 Dudley St., Meat Packer, Columbia Meat Packing Co., 155 Southampton St., Boston.

Barry, Frank W., 65 Linden Park St., Sheet Metal Worker, Zane Mfg. Co., Concord St., Boston.
Bassett, Harold St. Clair, 1180 Tremont St., Machinist, National Pneumatic Co., Inc., 125 Amory St., Jamaica Plain.
Bean, Lionel S., 185 Cabot St., Waiter, Sherrard Hotels, School St., Boston.
Bennett, William, 776 Columbus Av., Meat Packer, Colonial Meat & Provision Co., 1100 Massachusetts Av., Boston.
Benway, Albert J., 104 W. Concord St., Oil Burner Service Man, Wayland Engineering Co., 22–24 Tudor St., Cambridge.
Bird, William M., 1 Lattimore Ct., Truck Driver, Smith & Corona Trans. Inc., 221 Columbus Av., Boston.
Bivins, Robert, 1170 Tremont St., Drill Press Operator, H. K. Porter, Inc., 74 Foley St., Somerville.
Blakeney, Samuel R., 96 Vernon St., Gymnasium Assistant, Alexander J. Stein, Y.M.H.A., 108 Seaver St., Boston.
Bolis, John, 441 Shawmut Av., Painter, John Donnelly & Son, Washington St., Jamaica Plain.
Bolt, Walter, 9 Ditmus Ct., Clerk, D. A. Kildare, 675 Shawmut Av., Boston.
Bowden, Johnie, 49 Norfolk St., Cabinetmaker, Barnett Bros., Parker St., Roxbury.
Bridges, James A., 10 Bonell Ter., Porter, Pullman Co., S. Station, Boston.
Broadus, Mabel G., 418 Massachusetts Av., Beauty Parlor Maid, Jordan Marsh Co., 450 Washington St., Boston.
(Husband) Foundry Worker, Walworth Mfg. Co., D St., S. Boston.
Bunch, Charles, 131 Lenox St., Baker, Kavanaugh's English Muffins, Inc., 1861 Dorchester Av., Boston.
Burt, Chester P., 12 Marble St., Porter, Henry Pilnick, 1364 Beacon St., Brookline.
Burton, George, 105 Regent St., Laborer, Coleman Bros. Corp., 181 Bowdoin St., Dorchester.

Ward 9, continued.

Butler, William, 3 Hammett St., Painter, Economy Auto Body Co., 1100 Massachusetts Av., Dorchester.

Bynoe, John G., 30 Williams St., Examiner, Social Security Administration, 2 Trowbridge St., Cambridge.

Callison, Joseph P., 24 Newland St., Bowling Alley Manager, Jack Cowan, 200 Huntington Av., Boston.

Chapman, Paul F., 35 Cunard St., Waiter, Boston & Albany R.R., 72 Huntington Av., Boston.

Ciano, Antonio, 1199 Tremont St., Printer, Boston Post, 259 Washington St., Boston.

Clark, Eliott S., 36 Cunard St., Chef, N. Y. Central R.R., 57 Huntington Av., Boston.

Cloud, Cleveland, 6 Wellington St., Metalworker, Self and Reo Leasing, Inc., 140 Bowdoin St., Dorchester.

Coleman, David A., 8 Roxbury Ter., Operator, MTA, 31 St. James Av., Boston.

Coleman, Lonnie, Jr., 109 Sterling St., Barber, Pedro Martin, 667 Shawmut Av., Boston.

Coleman, Purvis A., 9 Williams Sq., Kitchen Helper, V. A. Hospital, 150 S. Huntington Av., Boston.

Collins, Edward H., 10 Wellington St., Cab Driver, Gainsborough Cab Co., Kilmarnock St., Boston.

Condry, Thomas G., 31 Thornton St., Route Foreman, H. P. Hood and Sons Co., 20 Anson St., Jamaica Plain.

Conlogue, Eugene J., 5 Norfolk St., Steel Inspector, Gillette Safety Razor Co., 15 W. First St., S. Boston.

Contee, James A., 396 Northampton St., Waiter, Parker House, 60 School St., Boston.

Cook, Lucian E., 199 Vernon St., Machinist, Manning, Maxwell & Moore, Inc., 65 Grove St., Watertown.

Cornelli, Dominic, 18 Dorr St., Salesman, Jordan Marsh Co., 450 Washington St., Boston.

Coughlin, George F., 139 W. Concord St., Kitchen Worker, Boston City Hospital, Boston.

Crockett, Nona, 5 Alvah Kittredge Pk., Clothes Cleanser, Self Employed, 5 Alvah Kittredge Pk., Boston.
(Husband) Clothes Cleanser, Self Employed, 5 Alvah Kittredge Pk., Boston.

Curry, Clifton E., 218 W. Springfield St., Carpenter, Marinucci Bros. Con. Co., Granite Av., E. Milton.

Crawford, Peter F., 585 Shawmut Av., Electronic Technician, Harvard University, 33 Oxford St., Cambridge.

Crowder, Malcolm, 609 Shawmut Av., Machine Operator, American Gumming Co., 44 Chardon St., Boston.

Curtin, Harold P., 14 Gurney St., Shop Foreman, Top Service Co., 148 Sidney St., Cambridge.

Ward 9, continued.

Darcy, Oscar R., 41 Bartlett St., Truck Driver, Great Eastern Packing & Paper Stock, Inc., 133 Halleck St., Boston.

Davis, Frank Henry, 1309 Tremont St., Foundryworker, Warren Foundry & Pipe Co., 16 Kippy St., Everett.

Davis, Robert, Jr., 478 Shawmut Av., Crackerman, Hood Rubber Co., Watertown.

Day, Lawrence, 34 Williams St., Meat Packer, Colonial Provision Co., 1100 Massachusetts Av., Boston.

Delaney, Ada B., 21 Dudley St., Waitress, Warren Spahn, 966 Commonwealth Av., Boston.
(Husband) Sales Representative, C. Edward Hall, Somerville.

Dempsey, Edward J., 11 Weston Pl., Carpenter, Rivett Lathe & Grinder, Inc., Brook St., Brighton.

Denine, Hilton A., 46 Dudley St., Insurance Underwriter, Lumbermen's Mutual Casualty Co., 260 Tremont St., Boston.

Detry, Walter O., 38 Highland Av., Salesman, Maxwell Shapiro Woolen Co., 72 Harrison Av., Boston.

Dingle, Edgar U., 25 Linden Park St., Transitman, (Last) Meloripe Fruit Co., Newtonville.

Dockery, Emily, 746 Shawmut Av., Spot Welder, Raytheon Mfg. Co., 55 Chapel St., Watertown.
(Husband) Garageman, Frost Motors, Washington St., Newton.

Dockham, Patrick F., 1225 Tremont St., Elevator Operator, Boston Globe Newspaper Co., 244 Washington St., Boston.

Doucet, John S., 12 Gurney St., Mail Handler, U. S. Post Office, Roxbury.

Dowd, Edward C., 43 Hammond St., Laborer, Jackot, 120 McGrath Highway, Somerville.

Drewery, Thomas W., 24 Davenport St., Foundryworker, Hunt-Spiller Corp., 383 Dorchester Av., S. Boston.

Dukes, Joseph, 523 Massachusetts Av., Truck Driver, M. Doyle Co., 85 Centre St., Roxbury.

Dwight, Francis, 42 Linden Park St., Bartender, James Greene, 1304 Tremont St., Boston.

Dyer, Norman J., 621 Massachusetts Av., Silversmith, Richard Dimes, 72 K St., S. Boston.

Ellis, Joseph J., 49 Pembroke St., Lathe Operator, General Electric Co., Everett.

Ellison, Charles, 795 Tremont St., Packer, Sears, Roebuck & Co., 201 Brookline Av., Boston.

Faenza, Matthew A., 22 Dorr St., Circuit Designer, Gamewell Co., Linden St., Newton.

Fagrey, Joseph A., 80 W. Dedham St., Clerk, U. S. Post Office, Somerville.

Fennell, Harold, 32 Cunard St., Locksmith, Self Employed, 1023 Tremont St., Roxbury.

Fennell, Walter, 40 Hammond St., Cook, Samuel Cabot, 229 Margin St., Chelsea.

Ward 9, continued.

Fitch, Russell G., 599 Columbus Av., Clerk, Martin Ziman, 91 Westland Av., Boston.
Ford, Harold H., 783 Shawmut Av., Houseman, Bellevue Hotel, Beacon St., Boston.
Foshey, George W., 23 Lambert Av., Photographer, J. E. Purdy Co., Inc., 367 Boylston St., Boston.
Francis, John O., 69 Cabot St., Statistician, Light's Underwater Sports, Inc., 195 Waltham St., W. Newton.
Fraser, Joseph F., 4 Drew Pl., Shipper-Inspector, Harvard Metal Products, Inc., 19 Reading St., Boston.

Gearring, William B., 623 Columbus Av., Lathe Operator, Mason Neilan Regulator Co., Adams St., Dorchester.
Gilbert, Angus, 747 Shawmut Av., Laborer, N. Y., N. H. & H. R.R., Dover Street Engine House, Boston.
Glover, William J., 60 Camden St., Rubberworker-Pressman, American Biltrite Rubber Co., 32 Willow St., Chelsea.
Goldstein, Charles S., 34 Highland Av., Real Estate Management, Self Employed, 34 Highland Av., Roxbury.
Gordon, Edward F., 38 Upton St., Printer, Self Employed, 38 Upton St., Boston.
Gordon, Kenneth A., 208 W. Springfield St., Laborer, Boston Army Base, Summer St., S. Boston.
Grant, Junious, 501 Shawmut Av., Welder, Bethlehem Steel Co., Quincy.
Gray, Elbert L., 194 Cabot St., Laboratory Technician, Datamatic Corporation, 151 Needham St., Newton.

Hamilton, Warren A., 762 Tremont St., Elevator Operator, Paine Furniture Co., 81 Arlington St., Boston.
Harden, Clemmie, 12 Camden St., Pipefitter, Self Employed, 12 Camden St., Boston.
Hardy, Earl O., 131 Lenox St., Cook, V. A. Hospital, 150 S. Huntington Av., Jamaica Plain.
Hardy, John J., 144 Dudley St., Paper Cutter, Rust Craft Paper Co., Rust Craft Pk., Dedham.
Harris, James M., 8 Greenwich St., Machinist, U. S. Naval Dept., Charlestown.
Hasberry, Robert, 1053 Tremont St., Porter, Minot, DeBlois & Maddison, 73 Tremont St., Boston.
Hawkins, Mary I., 606 Columbus Av., Elevator Operator, Minot, DeBlois & Maddison, 79 Milk St., Boston.
(Husband) Barber, Elliot Halloway, 553 Columbus Av., Roxbury.
Hayden, George F., 15 Putnam St., Boilermaker, Fore River Shipyard, Quincy.
Hayes, William R., 198 Vernon St., Laborer, Monsanto Chemical Co., Everett.
Haynes, Richard, 396 Northampton St., Millman, Mr. Cruser, 29 Hampshire St., Cambridge.
Holt, Rogers L., 88 Hammond St., Auto Service Man, Sears Roebuck Co., Brookline Av., Boston.

Ward 9, continued.

Huether, Frank J., 48 Centre St., Bookkeeper, Gillette Safety Razor Co., 15 W. First St., S. Boston.
Hughes, Alexander V., 5 Norfolk St., Mechanic, Holland Furnace Co., 684 Brookline Av., Brookline.
Hunt, Saint A., 11 Arnold St., Painter, Self Employed, 11 Arnold St., Boston.

Jacobs, Edward, 14 Upton St., Florist, Ferris Bros., 333 Harrison Av., Boston.
Jenkins, William R., 37 Cunard St., Messenger, Minot, DeBlois & Maddison, 294 Washington St., Boston.
Jones, Floyd, 20 Sarsfield St., Receiver, Dwinnell-Wright Co., 68 Fargo St. S. Boston.
Jones, Seaborn, 155 Cabot St., Body and Fender Repairman, Mathon & Wilkes Co., 115 Dummer St., Brookline.
Jordan, Robert J., 81 Prentiss St., Shipper, Boston Lamp Co., 1285 Tremont St., Roxbury.
Joyce, Myles J., 2161 Washington St., Washman, Dye Service, 1379 Beacon St., Brookline.
Juliano, Guy, 40 Kenilworth St., Laundry Foreman, American Laundry, 57 Mt. Auburn St., Watertown.

Kaufman, Joseph H., 128 W. Brookline St., Taxi Driver, Albert Nelson, 3 Ringgold St., Boston.
Keilty, Francis M., 11 Roxbury Ct., Stockman, Boston Edison Co., 1165 Massachusetts Av., Boston.
Kelleher, Edward, 7 Highland St., Service Representative, Singer Sewing Machine Co., 360 First Av., Needham.
King, Eldon, L., 561 Columbus Av., Clerk, Wiliamena Pierce, 561 Columbus Av., Boston.

Langford, Warren, 35 Hammond St., Porter, Warmuth's Restaurant, 278 Devonshire St., Boston.
Law, James P., 95 Dudley St., Elevator Operator, Nordblom Co., 245 State St., Boston.
Law, William T., 95 Dudley St., Foreman, Applied Mechanics Co., 167 Oliver St., Boston.
Leaston, Wilmer, 18 Fenwick St., Painter, American Machine Co., 1085 Commonwealth Av., Boston.
Lentini, Paul J., 406 Massachusetts Av., Laborer, Jefferson Const. Co., First St., Cambridge.
Lewis, Fred, 76 Ruggles St., Truck Driver, Sam Brown, 125 Albany St., Boston.
Lewis, William S., 614 Columbus Av., Band Leader and Disc Jockey, Self Employed and Station WBMS, Hotel Somerset, Boston.
Ludvigsen, John M., 54 Dudley St., Wharf Clerk, Boston Providence Line, Boston.
Lumpkin, Maron M., 164 W. Springfield St., Waiter, N. Y., N. H. & H. R.R., 163 Dorchester Av., S. Boston.

Ward 9, continued.

McAuliffe, William J., 15 Millmont St., Clerk, Boston Navy Yard, Charlestown.
McDermott, Warren, 3 Clifton Place, Foreman, International Mfg. Co., 2515 Washington St., Boston.
MacDonald, John, 2 Vernon Pl., Steelworker, Northern Steel, Inc., 85 Gibson St., Medford.
McDonnell, James E., 119 Dale St., Railroad Clerk, N. Y., N. H. & H. R. R., Boston Market Terminal, Boston.
McNulty, William J., Jr., 29 Linden Park St., Shipper, Price Bros. Co., 511 Medford St., Charlestown.
McQueen, Willa L., 30 Ball St., At Home.
Maddox, Curtis, 114 W. Concord St., Roto Machine Operator, Allis-Chalmers Mfg. Co., 1344 Hyde Park Av., Boston.
Madigan, John F., 433 Massachusetts Av., Press Operator, Modern Die & Tool Co., 166 Pleasant St., Dorchester.
Mahoney, Martin J., 413 Shawmut Av., Bartender and Cook, George Lambrenos, 327 Shawmut Av., Boston.
Mann, James W., 16 Fenwick St., Clerk, Manning, Maxwell & Moore, Inc., 65 Grove St., Watertown.
Marshall, Ralph W., 2 Trotter Ct., Porter, MTA, Park Square Bldg., Boston.
Mason, Charles T., 13 Lambert St., Packer, Revere Sugar Refining Co., 333 Medford St., Charlestown.
Masotta, Salvatore J., 20 King St., Maintenance, Boston Globe, 246 Washington St., Boston.
Matney, George, 40 St. Francis de Sales St., Foundryworker, Belders Iron Co., Foundry St., N. Easton.
Mercurio, Ralph, 33 Linden Park St., Truck Driver, McLain & Son, Oil, 95 Lamartine St., Jamaica Plain.
Mewett, Chester V., 722A Shawmut Av., Attendant, Boston Terminal Corp., South Station, Boston.
Middleton, Charles L., 162 Cabot St., Factoryworker, James F. Morse, 11 Horace St., Somerville.
Miller, Anna, 184 Cabot St., Singer Machine Operator, S. A. Sportswear, 30 Kneeland St., Boston.
(Husband) Paint Grinder, H. M. Sander & Fowler, Stanley Av., Watertown.
Miller, Eric Eugene, 77 Ruggles St., Inspector, War Department, U. S. Government, Philadelphia Regional Office.
Miller, Roosevelt, 42 Cunard St., Sprayer, Hood Rubber Co., Watertown.
Moore, Kenneth, 38 Norfolk St., Operator, Ward Baking Co., Albany St., Cambridge.
Morin, Edward J., Jr., 115 Vernon St., Home Repairer, Self Employed, 115 Vernon St., Roxbury.
Morris, Frederick, 1 Lattimore Ct., Clerk, James Simpson Co., 151 Milk St., Boston.
Morris, Myrtle, 9 Lamont St., Secretary, John Hancock Insurance Co., Berkeley St., Boston.
Mumford, William, 21 Lambert Av., Laborer, N. Y., N. H., & H. RR., S. Boston Yard.

Ward 9, continued.

Murch, Leon H., 2 Elmwood St., Packer, Packard Paint & Varnish Co., 99 Potter St., Cambridge.

Murphy, Jeremiah V., Jr., 49 Linden Park St., Cost Accountant, Massachusetts General Hospital, Fruit St., Boston.

Nickerson, Thomas C., 7 Bartlett St., Janitor, Libbie Printing Co., 465 Cambridge St., Allston.

O'Bryan, John K., 1469 Washington St., Guard, Watertown Arsenal, Watertown.

O'Keefe, Timothy F., 30 Lambert St., Chauffeur, H. P. Hood & Sons, 56 Roland St., Charlestown.

Olander, Irene V., 11 Pembroke St., Self Employed, 11 Pembroke St., Boston.

O'Neil, Albert, 453 Massachusetts Av., Rubber Worker, Hood Rubber Co., 36 Nichols Av., Watertown.

Paige, Milton A., 68 Williams St., Furniture Finisher, H. Sacks & Sons, 155 Harvard St., Brookline.

Paige, Russell H., 708 Columbus Av., Maintenanceman, Jordan Marsh Co., 520 Washington St., Boston.

Palmer, William, 3 Dudley Pl., Presser, Trimount Clothing Co., Inc., 18 Station St., Boston.

Panico, Louis E., 48A Linden Park St., Compositor, Boston Globe, Washington St., Boston.

Patterson, James A., 65 Camden St., Meat Curer, Premier Packing Co., 1240 Columbus Av., Boston.

Payne, Lewis, 4 Sussex St., Messenger, V. A. Hospital, 150 S. Huntington Av., Boston.

Peace, Ralph M., 100 W. Concord St., Physiotherapist, Self Employed, 14 E. Brookline St., Boston.

Pierce, Walter, 20 Davenport St., Foundryman, Warren Pipe Co., 16 Kippy St., Everett.

Poleo, Frances J., 14 Hulbert St., Waitress, Filene's Sons, Washington St., Boston.

Queeley, Margaret V., 15 Haskins St., Clerk-Typist, Division of Employment Security, 881 Commonwealth Av., Boston.

Quigley, Joseph M., 1917 Washington St., Stockkeeper, S. A. Woods Co., 27 Damrell St., Boston.

Reardon, Christine X., 18 Elmwood St., Clerk, F. W. Faxon Co., 83 Francis St., Boston.
(Husband) Clerk, City of Boston, Water Dept., City Hall.

Reddish, Edward F., 216 Ruggles St., Mechanic, Pullman Co., Exeter St. Yard, Boston.

Reese, Clarence A., 26 Trotter Ct., Spray Painter, Kinney Mfg Co., Division N. Y. Air Brush, 3429 Washington St., Boston.

Ward 9, continued.

Reid, Henry G., 1158 Tremont St., Packer, Abbott Laboratories, 110 A St., Needham Heights.
Reynolds Francis P., 12 Dorr St., Sales Clerk, Elm Farm Foods Co., 600 Columbia Rd., Dorchester.
Reynolds, Robert, 34 Trotter Ct., Waiter, Parker House, 60 School St., Boston.
Richardson, Isaac, 18 Ditmus Ct., Mechanic, Northeast Airlines Co,. Logan Airport, E. Boston.
Roberts, Elizabeth, 30 Madison St., At Home.
Robinson, Milton A., 101 Ruggles St., Spring Dipper, West End Hub Spring Co., 100 Ruggles St., Roxbury.
Royall, John, 9 Trotter Ct., Tailor, Self Employed, 138 Warren St., Roxbury.
Ryder, William D., 2 Kenesaw Ter., Bus Operator, MTA, 2164 Washington St., Boston.

Sanders, Robert, 72 Rutland St., Porter, Pullman Co., Boston.
Santy, Joseph C., 56 W. Dedham St., Motion Picture Operator, Union Spare Board, 56 W. Dedham St., Boston.
Sapp, Renzy, 75 Williams St., Presser, Chicle Jullie, 338 Salem St., Medford.
Sarno, Anna M., 1 Cedar Sq., Operator, N. E. Tel. & Tel. Co., 26 Waverly St., Roxbury.
Schmidt, Robert T., 14 Pembroke St., Stock Clerk, Sylvania Radio & Electric Co., 15 Chardon St., Boston.
Scott, Marion I., 750 Columbus Av., Factoryworker, Hood Rubber Co., Watertown.
(Husband) Construction Worker, Patient in Veterans' Hospital for 7 years at Bedford.
Scott, Sidney B., 1309 Tremont St., Machine Operator, Boston Woven Hose & Rubber Co., Boston.
Seaman, Charles H., 11 Elmwood St., Truck Driver, Kelliher Trans. Co., 12 Cottage St., Newton.
Sessoms, John W., 30 Ball St., Mechanic, United States Government, Watertown Arsenal, Watertown.
Shepherd, Samuel M., Jr., 34 Guild St., Refrigeration Service, A. S. Ridgley, 71 Highland St., Boston.
Sheridan, John W., 1122 Tremont St., Custodian, Lancaster & Credit, Inc., Francesca Av., Somerville.
Shine, Robert J., 688 Parker St., Steward, Elks' Lodge, Washington Av., Winthrop.
Shirkoff, Irene, 58 Bartlett St., Stitcher, Cable Raincoat Co., 741 E. Sixth St., S. Boston.
Smith, Gerald Eugene, 51 Linwood St., Typewriter Cleaner, Augus Bros. 261 Franklin St., Boston.
Smith, Harrison, 49 Hammond St., Laborer, American Sugar Refining Co., 47 Granite St., S. Boston.
Smythwick, John S., 40 Dudley St., Sand Hog (Tunnelman), M. D. C., Watertown.

Ward 9, continued.

Snyder, Paul J., 101 Hampshire St., Bank Guard, Federal Reserve Bank, 30 Pearl St., Boston.
Stella, Charles W., 54 Highland St., Shipper, Henry L. Wolfers, Inc., 80 Pearl St., Boston.
Stevens, Marion A., 768 Columbus Av., Secretary, Morton's, 89 Causeway St., Boston.
(Husband) Photographer, Self Employed, 768 Columbus Av., Boston.
Stewart, George D., 390 Shawmut Av., Machinist, Schraffts Candy Co., 687 Main St., Charlestown.
Stewart, Vincent E., 144 Lenox St., Factoryworker, American Biltrite Rubber, 23 Willow St., Chelsea.
Straus, Theodore C., 1101 Columbus Av., Draftsman, U. S. Automatic Box Machinery Co., Inc., 18 Arboretum Rd., Roslindale.
Stuart, Edward, 32 Sarsfield St., Pressman, American Biltrite Co., 31 Highland St., Chelsea.
Sullivan, Ralph, 868 Columbus Av., Supervisor, New England Trans. Co., 402 Congress St., Boston.
Sultis, Leroy H., 781 Shawmut Av., Janitor, Davis Tractor Co., 1035 Commonwealth Av., Boston.

Tansey, Patrick J., 10 Blanchard St., Salesman, American Express Co., 378 Boylston St., Boston.
Tavares, Daniel N., 114 W. Springfield St., Auto Mechanic, Moye Chevrolet, 431 Washington St., Newton.
Thomas, Carroll T., 609 Columbus Av., Waiter, H. J. Seiler, 110 Norway St., Boston.
Thomas, James M., 5 Elmwood Ct., Printer, Rust Craft Publishing, 1000 Washington St., Boston.
Tikijian, Rose M., 392 Shawmut Av., Secretary, Supreme Council of the Royal Arcanum, 407 Shawmut Av., Boston.
Tillman, John W., 64 Lambert Av., Maintenanceman, Lilce New Home Service, 81 Copeland St., Roxbury.
Trotman, George T., 19 Pembroke St., Candymaker, N. E. Confectionery Co., Massachusetts Av., Cambridge.
Tumblin, Steve, 23 Juniper St., Rigger, Boston Naval Shipyard, Charlestown.

Wadoski, Joseph, 5 Lambert Av., Machine Operator, R. & S. Recording Corp., 55 Morrissey Boulevard, S. Boston.
Waldmyer, Charles E., 93 Dudley St., Tree Surgeon, Town of Lexington, Public Works Dept., Bedford St., Lexington.
Walker, Bruce D., 48 Guild St., Tinworker, Self Employed, 3359 Washington St., Jamaica Plain.
Walnut, George E., 1 Hammett St., Buffer, Boston Mfg. Co., 54 Wareham St., Boston.
Walsh, Charles J., 1463 Washington St., Meat Cutter, Chamberlain's, 301 Southampton St., Boston.
Ward, Lucille E., 12 Marble St., Dress Operator, (Last) Pine State Co., 791 Tremont St., Roxbury.

Ward 9, continued.

Watkins, John V., 1 Trotter Ct., Elevator Operator, Boylston Asso., 739 Boylston St., Boston.
White, Henry A., 396 Northampton St., Driller, Boston Naval Shipyard, Charlestown.
Williams, George, 53 Hammond St., Elevator Operator, Vendome Hotel, 160 Commonwealth Av., Boston.
Williams, James E., 60 Camden St., Rubberworker, Boston Woven Hose & Rubber Co., Hampshire St., Cambridge.
Williams, Robert, 24 Hammond St., Foreman, Newland Rendering Co., 29 Market St., Boston.
Williams, Theodius, 6 Alvah Kittredge Pk., Grinder, General Motors Co., Framingham.
Williams, Walter A., 29 Station St., Janitor, Donnelly Electric & Mfg. Co., 35 Pontiac St., Boston.
Wollman, William D., 20 Roxbury Ct., Printer, Rexall Drug Co., 43 Leon St., Boston.
Wood, Irving L., 1 Ditmus Ct., Mill Operator, Simplex Wire & Cable Co., 79 Sidney St., Cambridge.
Woodson, Edward L., 68 Warwick St., Cleaner, Self Employed, 68 Warwick St., Boston.
Wright, Augustus S., 89 W. Brookline St., Janitor, The Christian Science Mother Church, 107 Falmouth St., Boston.
Wright, John, 1026 Tremont St., Cook, Mr. Martell, 8 Boylston St., Boston.

Yates, Earl N., 15 Newbern St., Glass Setter, Harry Driben, 62 Harvard St., Boston.
Yee, Foy D., 130 W. Brookline St., Proprietor, Old China Restaurant, Route 28, N. Reading.

WARD 10.

Adams, Edward J., 72 Forbes St., Architect, Korslund, LeNormand & Quinn, Inc., 560 Washington St., Norwood.
Ahern, Paul Joseph, 29 Wait St., Welder, Boston Naval Shipyard, Charlestown.
Anderson, Henry S., 47 Round Hill St., Assistant Treasurer, Leon, Inc., 276 Summer St., Boston.
Ansell, William F., 22 Edge Hill St., Despatcher, Manning, Maxwell & Moore, 25 Grove St., Watertown.
Arbetter, Herbert, 352 Riverway, Salesman, Self Employed, Mobil Service, 1301 Boylston St., Boston.
Archilles, Joseph G., 49 Cornelia Ct., Orderly, (Last) Peter Bent Brigham Hospital, Huntington Av., Boston.

Ball, Agnes I., 7 Zamora Ct., Nurse's Aide, Massachusetts Osteopathic Hospital, 222 S. Huntington Av., Jamaica Plain.
(Husband) Bartender, Self Employed, 2408 Washington St., Roxbury.
Bennett, William, 49 Horadan Way, Car Inspector, Boston & Maine R. R., North Station, Causeway St., Boston.
Berkeley, Edmund P., 85 Bickford St., Installer, N. E. Tel. & Tel. Co., 125 Milk St., Boston.
Biggins, Frederick, 15 Shepherd Av., Photographer, American Machine & Foundry Co., 1085 Commonwealth Av., Cambridge.
Blagdon, Thomas W., 9 Carmel St., Letter Carrier, U. S. Post Office Dept., 424 Washington St., Brighton.
Blanchard, James H., 708 Parker St., Truck Driver, O. L. O'Donnell, 107 Massachusetts Av., Boston.
Blazonis, Anthony J., 173 Calumet St., Bookkeeper, Noble Jackson, Framingham.
Blockel, William L., 19 Frawley St., Chauffeur, All States Freight, Inc., 75 Locust St., Medford.
Bluhm, Herbert W., 25 Plant Ct., Draftsman, Wasco Products, Inc., 87 Fawcett St., Cambridge.
Bolan, William G., Rear 64 Whitney St., Elevator Operator, Mrs. Gormley, Pioneer Hotel, Y. W. C. A., Stuart St., Boston.
Bolduc, Joseph R., 23 Schiller St., Foreman, National Lumber Co., 1281 Columbus Av., Roxbury.
Bolling, Robert, 34 S. Huntington Av., Laboratory Technician, M. I. T. Instrumentation Lab., 68 Albany St., Cambridge.
Bonin, Richard R., 273 Parker Hill Av., Government Worker, Boston Naval Shipyard, Charlestown.
Booth, George W., 91 Horadan Way, Laborer, MTA, Reservoir Barns, Beacon St., Boston.
Bornemann, Arthur H., 109 Heath St., Mechanic, Gillette Safety Razor Co., S. Boston.
Bossio, Anthony J., 10 Ashley St., Salesman, Chamberlain's, 301 Southampton St., S. Boston.

Ward 10, continued.

Bougopoulos, Charles G., 3 Westerly St., Store Manager, George C. Bougopoulos, 340B Centre St., Boston.
Brackley, Walter S., 660 Huntington Av., Laborer, Armour & Co., 775 Columbus Av., Roxbury.
Broderick, Joseph P., 29 St. Albans Rd., Plumber, Robert F. Trohon Co., 501 Heath St., Brookline.
Buckley, Ernest J., 848 Huntington Av., Assistant Chemist, R. & S. Pickle Works, Inc., 154 Terrace St., Roxbury.
Buckley, John A., 11 Hillside St., Technician, U. S. Air Force, Hanscom A. F. Base, Bedford.
Bukoiemski, Joseph, 2 French Ter., Toolmaker, Red-Tok Diamond Tool Co., 10 Franklin St., Brighton.
Burke, Donald G., 76 Francis St., Salesman, S. S. Pierce Co., 133 Brookline Av., Boston.
Burke, Peter E., 56 Delle Av., Cable Splicer, N. E. Tel. & Tel. Co., 33 Chelsea St., Everett.
Burnett, Thomas F., 50 Oregon Ct., Fishcutter, Capital Super Market, Hancock St., Quincy.
Burns, Edward D., 803 Huntington Av., Woolsorter, David A. Doherty, 443 Parker St., Newton.
Bushee, George H., 34 Cherokee St., Pipemaker, David P. Ehrlich Co., 207 Washington St., Boston.

Campbell, John P., 104 Horadan Way, Clothcutter, Vatco Mfg. Co., 109 Brookline Av., Boston.
Campbell, Malcolm J., 30 Mozart St., Personnel Man, Stone & Webster Engineering Corp., 49 Federal St., Boston.
Campbell, Warren E., 11 Parker Hill Av., Automobile Assembly, Ford Motor Co., Middlesex Av., Somerville.
Carroll, James E., 18 Creighton St., Retired, Truck Driver, J. Coyle, Boston Fish Pier, Boston.
Casey, James D., 1 Mark St., Salesman, Ward Baking Co., 140 Albany St., Cambridge.
Cataldo, William J., 10 Bucknam St., Shipper, Reiss Associates, 49 Elmwood St., Newton.
Chalpin, Edward S., 15 Wait St., Technical Engineer, General Electric Co., 920 Western Av., Lynn.
Chisholm, Francis X., 23 Wait St., Shipper, National Packing Corp., 56 Commercial Wharf, Boston.
Clark, Joseph H., 655 Parker St., Electronics Worker, Boston Naval Shipyard, Charlestown.
Clement, Philias O., 12 Carmel St., Foreman, Railway Express Agency, 710 Atlantic Av., Boston.
Coan, Maurice P., 25 Alton Ct., Manager, Albiani Lunch Co., 151 Huntington Av., Boston.
Comerford, Matthias, 4 Chestnut Av., Metallurgist, M. I. T., 77 Massachusetts Av., Cambridge.
Condon, Anne, 15 Sewall St., Bank Clerk, Federal Reserve Bank, 30 Pearl St., Boston.

Ward 10, continued.

Condon, Thomas F., 34 Alleghany St., Credit Manager, Adams Distributors Co., Inc., 70 Brookline Av., Boston.
Connolly, John J., 16 Creighton St., Clerk, Railway Express Agency, 710 Atlantic Av., Boston.
Connolly, Joseph P., 31 Fenwood Rd., Bricklayer, George A. Fuller Co., 11 Beacon St., Boston.
Connor, Edmund G., 15 Castleton St., Bartender, Connor's Tavern, 109 Lamartine St., Boston.
Connors, Nina M., 1 Buckley Av., I. B. M. Clerk, American Mutual Ins. Co., 142 Berkeley St., Boston.
Conroy, John F., 6 Hoffman St., Carpenter, Allen & Sons, Cambridge.
Conway, John, 140 Calumet St., Manager, Thompson's Spa, 14 Court Sq., Boston.
Cormac, John, 70 S. Huntington Av., Inspector, Ford Motor Co., Somerville.
Cosby, William K., 59 Iroquois St., Machine Operator, Commonwealth of Mass., 881 Commonwealth Av., Boston.
Costello, Michael F., 6 Westerly St., Shipper, Meisel Press Mfg. Co., 944 Dorchester Av., Boston.
Crittenden, James E., 15 Iroquois St., Vacuum Technician, National Research Corp., 160 Charlemont St., Newton.
Cronin, John F., 56 Mozart St., Instrumentmaker, Barbond Stockwell Co., 205 Broadway, Cambridge.
Cunningham, Robert H., 83 Day St., Electrician, Martin Keough & Co., 57 Fulton St., Boston.
Curran, Arthur S., 73 Smith St., Salesman, N. E. Tel. & Tel. Co., 10 Ware St., Cambridge.
Currie, Charles, 9 Kenney St., Milkman, Weiler-Sterling Farms Co., 3600 Washington St., Jamaica Plain.
Cusato, Hugh, 130 Heath St., Papercutter, John Worley Co., 166 Terrace St., Roxbury.

Dacey, Dennis J., 68 Horadan Way, Operator, Farrington Mfg. Co., Needham.
Daniels, Albert A., 32 Forbes St., Shoecutter, Fenton Shoe Co., 120 Potter St., Cambridge.
Daniels, William M., 25 Round Hill St., Electric Welder, Boston Naval Shipyard, Charlestown.
DeBassio, Alexander K., Jr., 803 Huntington Av., Rigger, Boston Naval Shipyard, Charlestown.
Dee, Adeline, 99 St. Alphonsus St., Hairdresser, Mr. Thompson, 397 Washington St., Brighton.
(Husband) Clerk, William Hopf, Washington St., Boston.
Dee, Maurice J., 26 Horan Way, Receiver, Mutual Distributors, 1259 Tremont St., Boston.
Denning, Louise H., 18 Francis St., Secretary, Corps of Engineers, 857 Commonwealth Av., Boston.
Desjeans, John B., 85 Fenwood Rd., Insurance Broker, Frank J. Hennessy & Co., James J. Kenneally Ins. Agency, 96 Dorchester Av., Dorchester.

Ward 10, continued.

Devine, Joseph W., 92 Day St., Glassworker, Charles J. Connick Associates, 9 Harcourt St., Boston.
Dolan, Martha E., 332 Centre St., Assistant Manager, Children's Medical Center, 300 Longwood Av., Boston.
(Husband) Bus Driver, Annie Offen, Winchester St., Brookline.
Donahue, Francis A., 11 Perkins Sq., Broker, J. Hubbard & Co., 53 Pershing Rd., Jamaica Plain.
Donnelly, Gordon F., 21 Sunnyside St., Operator, MTA, 31 St. James Av., Boston.
Dotolo, Francis C., 950 Parker St., Machinist, Atlas Tool & Machine Co., 463 Commercial St., Boston.
Doyle, Arthur T., 65 Hillside St., Telephone Foreman, N. E. Tel. & Tel. Co., 15 Oxford St., Boston.
Driscoll, William J., 7 Hillside St., Restaurateur, Terminal Restaurant, Inc., 290 Medford St., Charlestown.
Ducie, Charles J., 19 Wyman St., Clerk, Kennedy's, Inc., Summer St., Boston.
Dunbar, Everett A., 35 Ellingwood St., Photographer, George M. Cushing, Jr., 17 Stanhope St., Boston.
Dunford, Patrick, 59 Creighton St., Custodian, Museum of Fine Arts, Huntington Av., Boston.
Durkin, John, 234 Calumet St., Janitor, Boston University, Boston.

Eaton, Ralph D., 22 Gay Head St., Salesman, Self Employed, 22 Gay Head St., Jamaica Plain.
Egan, Margaret R., 34 Fisher Av., Secretary, Bay State Corp., 45 Milk St., Boston.
(Husband) Driver's Helper, Croft Brewery Corp., Terrace St., Roxbury.
Eldridge, Bernard F., 14 Wait St., Laundryworker, Hinds Laundry, Washington St., Brookline.
Ellis, James H., 92 Mozart St., Senior Clerk-Tallyman, Commonwealth of Mass., Boston.
Elworthy, Robert J., 134 Terrace St., Driver-Salesman, Coca Cola Co., Main St., Melrose.

Faherty, Thomas, 9 Wensley St., Warehouseman, Rapids Furniture Co., 139 Friend St., Boston.
Fallon, Eleanor M., 224 Jamaicaway, housewife.
(Husband) Salesman, Sears, Roebuck & Co., Hancock St., Quincy.
Ferrante, Anthony S., 18 Gay Head St., Machinist, Sylvania Electric Prod. Co., 151 Needham St., Newton.
Ferri, William H., 220 Jamaicaway, Cook, Crotty Bros., Newbury St., Boston.
Fetherston, Godfrey J., 637 Parker St., Glazier, Dorchester Glass Co., 270 Adams St., Dorchester.
Fiebelkorn, Gerhard F., 1 Gore St., Breweryworker, Haffenreffer Co., Germania St., Jamaica Plain.
Finn, John W., 93 Lawn St., Substitute Mail Handler, U. S. Post Office, Boston.

Ward 10, continued.

Finnerty, Catherine E., 25 Plant Ct., Machine Operator, Metropolitan Litho & Pub. Co., 167 Bow St., Everett.
Fitzgerald, Bernard L., 11 Sunset St., Investigator, Commonwealth of Mass., 24 School St., Boston.
Fitzgibbon, Maurice S., 42 Francis St., Assistant Manager, S. S. Pierce Co., 133 Brookline Av., Boston.
Flaherty, John J., Jr., 114 Conant St., Machinist, National Pneumatic Co., Inc., 125 Amory St., Jamaica Plain.
Flannery, Mary E., 180 Hillside St., Clerk, Federal Reserve Bank, 30 Pearl St., Boston.
Flattick, Arthur H., 950 Parker St., Janitor, Northeastern University, 316 Huntington Av., Boston.
Flood, George W., 198 Calumet St., Information Clerk, MTA, 31 St. James Av., Boston.
Ford, Dennis, 9 Delle Av., Stone Mason, Walsh Bros., 851 Centre St., Cambridge.
Fortin, Joseph F., 19 McGreevey Way, Cleaner, Pullman Co., B. & M. R.R. Lechemere Sq., E. Cambridge.
Franklin, Thomas F., 26 Kempton St., Welder, Manning Maxwell & Moore, Inc., 65 Grove St., Watertown.
Freaney, Patricia M., 57 Fenwood Rd., Bookkeeper, Lahey Clinic, 605 Commonwealth Av., Boston.
Frech, Frederick, 236 Jamaicaway, Printer, Rapid Service Press, 375 Broadway, Boston.

Gallagher, Catherine H., 8 Bucknam St., Clerk, Aluminum Co. of America, 903 Statler Office Bldg., Boston.
Gasciewicz, Veronica M., 1 Bickford Av., Shoeworker, B. Braverman, 68 Fulda St., Boston.
Gately, Richard E., 49 Oregon Ct., Janitor, Gillette Safety Razor Co., Gillette Pk., S. Boston.
Gavin, Mary A., 56 Delle Av., Statistician, E. R. Squibb & Sons, 31 Cambridge Parkway, Cambridge.
Gazda, John W., 24 Lawn St., Baker, Hayes Bickford Co., 32 Garrison St., Roxbury.
Geis, Ferdinand Franz, 25 Wigglesworth St., Painter, Ann Graham Co., 331 Newbury St., Boston.
George, John C., 1626 Tremont St., Assistant Wholesale Supervisor, Murray Kaufman Co., 790 Huntington Av., Boston.
Gewlas, Christopher G., 24 Bickford St., Mechanic, Fred Klay, 192 Plain St., Braintree.
Gifford, Thayer A., 78 S. Huntington Av., Welder, Peter Gray Corp., 268 Third St., Cambridge.
Gilboy, John F., 55 Alton Ct., Storekeeper, U. S. Weather Bureau, Naval Shipyard, S. Boston Annex.
Girard, Armand L., 1567A Tremont St., Shoeworker, Apt Shoe Mfg. Co., 43 Leon St., Boston.
Golden, Stephen W., 56 Horadan Way, Clerk, Paul Barrow Co., 96 Portland St., Boston.

Ward 10, continued.

Goldrick, James F., 14 Estey St., Timekeeper, Gillette Safety Razor Co., W. First St., S. Boston.
Goode, Thomas, 98 Ward St., Painter, House of Good Samaritan Hospital, 25 Binney St., Boston.
Gorman, Teresa M., 121 Horadan Way, Secretary, Wentworth Institute, 550 Huntington Av., Boston.
Goss, Edward F., 679 Parker St., Warehouseman, General Motors Corp., 300 Needham St., Newton.
Gove, Edna M., 830 Huntington Av., Clerk, N. E. Baptist Hospital, 11 Parker Hill St., Boston.
Griffin, Elizabeth T., 640 Huntington Av., Order Clerk, Rexall Drug Co., 43 Leon St., Boston.
Griffin, Joseph P., 19 Burney St., Machinist, N.Y., N.H. & H. R.R., Dover St., Boston.
Grigiss, Ethel, 10 Parker Hill Av., Secretary, Hellenic Assoc. of Boston, 514 Parker St., Boston.
Guaragna, Louis J., 116 McGreevey Way, Clerk, Santis Restaurant Inc., Dedham.
Gulley, George M., 122 Parker Hill Av., Starter, MTA, 31 St. James Av., Boston.

Hall, Richard, 24 Heath St., Foundryworker, Warren Foundry & Pipe Co., 16 Kippy St., Everett.
Hallman, Leroy, Jr., 83 Wensley St., Garage Foreman, Crimson Garage, 55 Boylston St., Cambridge.
Hanbury, John W., 140 Minden St., Assistant Supervisor, Mass. Division of Employment Security, 135 Clarendon St., Boston.
Hanley, Joseph F., 44 Tobin Ct., Bartender, S. Huntington Cafe, 437 S. Huntington Av., Jamaica Plain.
Hanley, Joseph P., 109 St. Alphonsus St., Automobile Mechanic, N. E. Tel. & Tel. Co., 705 Mt. Auburn St., Watertown.
Hantakas, Thomas T., 222 Parker Hill Av., Foreman, Stop & Shop Inc., 226 Causeway St., Boston.
Harper, Charles H., 38 Calumet St., Credit Investigator, Sears Roebuck & Co., Inc., 1815 Massachusetts Av., Cambridge.
Harrigan, John F., 130 Day St., Accountant, Thomas O'Connor & Co., 238 Main St., Cambridge.
Harrington, George K., 124 Bynner St., Switchman, N. E. Tel. & Tel. Co., 23 Marion St., Brookline.
Harris, Harold, 4 Mark St., Upholsterer, Cline Mfg., Inc., 64 Pleasant St., Watertown.
Hart, James P., 6 Priesing St., Laborer, Canada Dry Ginger Ale, 117 Heath St., Jamaica Plain.
Harvey, William D., 7 Delle Av., Motor Winder, National Pneumatic Co., 125 Amory St., Boston.
Hebert, Herve H., 68 Francis St., Counterman, General Electric Co., 1040 Commonwealth Av., Boston.
Hennessy, Edward F., 21 Frawley St., Accountant, Penobscot Chemical Fibre Co., 211 Congress St., Boston.

Ward 10, continued.

Henningson, Helen, 18 Wigglesworth St., Attendant, Free Hospital for Women, 80 Glen Rd., Brookline.
Hickey, James F., 154 Heath St., Milkman, Whiting Milk Co., Cambridge St., Charlestown.
Hickey, Lawrence A., 72 Day St., Salesman, Chandler & Co., 150 Tremont St., Boston.
Hogan, John L., 55 Fenwood Rd., Shipfitter, Boston Naval Shipyard, Chelsea St., Charlestown.
Holmer, Edwin H., 14 Chestnut Av., Machinist, Kinney Mfg. Co., Washington St., Jamaica Plain.
Hood, Arthur F., 49 Creighton St., Inspector, Sanborn Co., 39 Osborne St., Cambridge.
Horan, Leo F., 40 Fenwood Rd., Honer, Gillette Safety Razor Co., W. First St., S. Boston.
Hughes, Paul F., 33 Iroquois St., Instructor, M. I. T., Massachusetts Av., Cambridge.
Hurley, Harold V., 91 Horadan Way, Watchman Supervisor, Walter Baker Co., Pierce Sq., Dorchester.
Hurley, Paul J., 121 Calumet St., Glazier, Reliable Glass Co., 100 Church St., W. Roxbury.

Iantosca, Anthony J., 34 Zamora St., Furniture Salesman, Self Employed, 34 Zamora St., Jamaica Plain.

James, Moses, 3 Sunny Ct., Rubberworker, America Built Rite, Willow St., Chelsea.
Jennings, John J., Jr., 66 S. Huntington Av., Checker, Mat. Aud. Dept., Hood Rubber Co., Watertown.
Jones, Boyd, 33 Bickford St., Machinist, Acme Industrial Equipment Co., 11 Amory St., Boston.
Jordan, Thomas J., Jr., 100 Hillside St., Accounting Clerk, Esso Standard Oil Co., 30 Beacham St., Everett.

Kakatsakis, James G., 339 S. Huntington Av., Mechanical Engineer, J. W. Greer Co., Eames St., Wilmington.
Kandle, Marie D., 114 Conant St., Clerk, Spaulding Moss Co., 42 Franklin St., Boston.
(Husband) Auto Mechanic, Boston Consolidated Gas Co., 100 Arlington St., Boston.
Keefe, George B., 32 Horadan Way, Plumber, James F. Sullivan Co., 1562 Dorchester Av., Dorchester.
Kelley, Edmund J., 1524 Tremont St., Special Representative, National Carloading Corp., 211 Congress St., Boston.
Kelley, John F., 10 Reno St., Clerk, Supreme Markets, Inc., 470 Broadway, S. Boston.
Kelly, Coleman J., Jr., 97 Hillside St., Sales Clerk, Joseph P. Manning Co., 500 Atlantic Av., Boston.
Kelly, Thomas G., 32 Worthington St., Shipper, Sears Roebuck & Co., 1591 Hancock St., Quincy.

Ward 10, continued.

Kenerson, Orville F., 344 Centre St., Maintenanceman, Country Club, 191 Clyde St., Brookline.
Kennealey, Thomas J., Jr., 116 McGreevey Way, Fire Inspector, John Hancock Insurance Co., 200 Berkeley St., Boston.
Kenney, Bernard, 1578½ Tremont St., Yard Motorman, MTA, 31 St. James Av., Boston.
Kersey, Fred M., 49 Cornelia Ct., Mail Handler, U. S. Post Office, South Postal Annex, Boston.
Kiggins, James S., 47A Creighton St., Diemaker, Keystone Mfg. Co., Hallet St., Dorchester.
Kilday, Peter J., Jr., 950 Parker St., Accountant, Timekeeper, Rust Craft Publishers, Rust Craft Rd., Dedham.
Kinahan, George T., 53 Creighton St., Store Manager, Atlantic & Pacific Tea Co., 156 Blue Hill Av., Roxbury.
King, Mary E., 877 Huntington Av., Telephone Operator, Beth Israel Hospital, 330 Brookline Av., Boston.
Kirchgassner, Henry F., 115 McGreevey Way, Photostat Operator, Air Force, Cambridge Research Center, Army Base, S. Boston.
Knopf, Bernard J., 378 Riverway, Auto Mechanic, Cadillac Automobile Co., 808 Commonwealth Av., Boston.
Kostachuk, Victor W., 191 Calumet St., Automobile Parts Manager, Union Motor Sales, Inc., 269 McGrath Highway, Somerville.
Kreckie, John J., 24 Evergreen St., Fur Salesman, Jordan Marsh Co., Boston,
Kyriacos, John L., 4 French Ter., Longshoreman, Nacirema Co., 131 State St., Boston.

LaFlam, William E., 17 Arcola St., Cabinetmaker, Sayur & Co., 64 Pleasant St., Watertown.
Lafontaine, Victor D., 85 Heath St., Restaurant Manager, Hayes Bickford Lunch, Inc., 42 Lamson St., Boston.
Lawless, Peter F., 8 Sachem St., Shipper, Stop & Shop, Inc., 393 D St., S. Boston.
Leigh, James R., 9 Gay Head St., Electric Welder, Boston Naval Shipyard, Charlestown.
Leith, Anita E., 134 Fisher Av., Vari-Typist, Advertising, Decatur & Hopkins Co., 93 Berkeley St., Boston.
Lewis, Francis J., 783 Huntington Av., Retired Clerk, U. S. Post Office, Boston.
Lewis, Harold V., 210 Calumet St., Salesman, Procter & Gamble Dist. Co., 53 State St., Boston.
Lindi, Albert, 56 Parkton Rd., Toolmaker, Analex Corp., 150 Causeway St., Boston.
Linehan, David G., 91 Bynner St., Printer, Riverside Press, River St., Cambridge.
Lloyd, Francis A., 43 Round Hill St., Steelcutter (Stock Room), National Pneumatic Co., 125 Amory St., Boston.
Loughrey, John J., 895 Huntington Av., Meatcutter, Calumet Market, 1630 Tremont St., Roxbury.

Ward 10, continued.

Lougnane, James M., 3 Gay Head St., Clerk, Second Bank, State Street Trust Co., State and Congress Sts., Boston.
Lund, Paul E., 50 Jamaicaway, Night Chef, Dinty Moore's, 611 Washington St., Boston.
Lydon, Paul A., 38 St. Alphonsus St., Organizer, Instructor, Commonwealth of Massachusetts, Department of Education, 200 Newbury St., Boston.
Lydon, Peter J., Jr., 7 Sunset St., Clerk, Boston Edison Co., 62 Warren St., Roxbury.
Lyons, Bernard W., 344 Centre St., Accountant, Fred Miller Chevrolet, Inc., 812 Huntington Av., Boston.

McAlevy, Everett B., 115 Bynner St., Manager, Don's Mattress Service, 203 Portland St., Boston.
McArdle, Francis A., 7 Frawley St., Watchman, Harvard University, 25 Shattuck St., Boston.
MacArthur, Mary Gertrude, 7 Horadan Way, Cashier, Boston Insurance Co., 87 Kilby St., Boston.
McCabe, Joseph T., 10 Alleghany St., Mechanic, White Motor Co., 930 Commonwealth Av., Boston.
McCarthy, Edward F., 25 Lamartine St., Insurance Agent, Prudential Insurance Co., 20 Edgewater Drive, Mattapan.
McCarthy, Francis P., 32 St. Alphonsus St., Chauffeur, Self Employed, Taxi Business, 32 St. Alphonsus St., Boston
McCarty, James B., 50 St. Alphonsus St., Bartender, Statler Hotel, Arlington St., Boston.
MacDermid, John A., 22 S. Huntington Av., House Foreman, Boston Ice Co., 34 Howard St., Roxbury.
MacDonald, Annie L., 7 Kempton St., Clerk, S. S. Pierce Co., 133 Brookline Av., Boston.
(Husband) Cab Driver, Alex Lagerguist, 50 Hillside Rd., Wellesley.
MacDonald, James G., 782 Huntington Av., Meat Manager, First National Stores, 3112 Washington St., Roxbury.
Macdonald, John Henry, 121 Calumet St., Warehouseman, Decatur & Hopkins, 93 Berkeley St., Boston.
McEachen, Dougall A., Rear 24 Whitney St., Carpenter, James J. Driscoll, 59 Halifax St., Jamaica Plain.
McElroy, Joseph E., 18 Iroquois St., Accountant, General Motors Acceptance Corp., 31 St. James Av., Boston.
McGilvray, John F., 368 Riverway, Motion Picture Projectionist, American Theatres Corp., 646 Washington St., Boston.
McManus, Peter F., 10 Cherokee St., Electrician, Self Employed, 10 Cherokee St., Roxbury.
MacMillan John F., 58 Horan Way, Junior Accountant, Commonwealth of Mass., 600 Washington St., Boston.
McMullen, Thomas J., 28 Fisher Av., Lineman, Boston Edison Co., 39 Boylston St., Boston.
McNeil, James E., 108 Minden St., Mail Handler, U. S. Post Office Annex, Cambridge.

Ward 10, continued.

Magee, Patrick, 17 Arcola St., Carpenter, N. Y., N. H. & H. R. R., Dover Street Yard, Boston.

Maher, Thomas S., 19 Smith St., Stockman, Sears Roebuck & Co., 201 Brookline Av., Boston.

Mallory, Raymond S., 18 Horan Way, Taxi Driver, Town Taxi, 106 Ipswich St., Boston.

Malloy, Charles L., 95 Lamartine St., Porter, Lemuel Shattuck Hospital, 170 Morton St., Mattapan.

Mandosa, Francis T., 41 Horan Way, Truck Driver, Jordan Marsh Co., 450 Washington St., Boston.

Marotta, Liborio A., 20 Armstrong St., Machinist, National Pneumatic Co., Inc., 125 Amory St., Jamaica Plain.

Martin, Arthur J., Jr., 100 Lawn St., Printer, Cambridge Research Center, Cambridge.

Martin, Raymond, 255 Heath St., Messenger, First National Bank of Boston, 67 Milk St., Boston.

Marx, Walter H., 25 Castleton St., Safety Engineer, Kemper Ins. Asso., 260 Tremont St., Boston.

Meehan, James R., 90 Fisher Av., Underwriter, Providence-Washington Indemnity Co., 89 Batterymarch St., Boston.

Melling, Joseph P., 1516 Tremont St., Decorator, St. Mary's Church, 5 Linden Pl., Brookline.

Mergupis, Kalliope, 774 Parker St., Secretary, Hotel Statler, Park Sq., Boston.

Merritt, Winifred C., 57 Horan Way, Press Operator, State Dept., Lemuel Shattuck Hospital, Morton St., Boston.

Miceli, Samuel, 19 Bucknam St., Mechanic, U. S. Post Office, 135 A St., S. Boston.

Miller, Theodore A., 56 Chestnut Av., Machinist, Hunt-Spiller Mfg. Corp., 383 Dorchester Av., S. Boston.

Mitchell, James, 19 Armstrong St., Carpenter, Botzin Bldg. Corp., 176 Eastside Parkway, Newton.

Montgomery, James L., 20 Jamaicaway, Laborer, Boston Naval Shipyard, Charlestown.

Mooskian, Lillian, 268 Centre St., Stitcher, Shibley & Finer Co., 68 Essex St., Boston.

Moreau, Robert J., 32 Fisher Av., Telephone Installer Repairman, N. E. Tel. & Tel. Co., 10 Ware Av., Cambridge.

Mouradian, Margaret, 17 Ashley St., Office Clerical, Ben Linden, 117 Bickford St., Jamaica Plain.

Murphy, Francis, 107 Heath St., Pressman, H. A. Johnson Co., 155 N. Beacon St., Brighton.

Murphy, Girard J., 601 Parker St., Janitor, Veterans Hospital, 150 S. Huntington Av., Jamaica Plain.

Murphy, John J., 1 Torpie St., Staff Assistant, Boston Consolidated Gas Co., 144 McBride St., Jamaica Plain.

Murphy, Margaret M., 94 Calumet St., Chemist, Gillette Safety Razor Co., Gillette Pk., S. Boston.

Ward 10, continued.

Murphy, Stephen J., 114 Heath St., Collector, MTA, Park Square Bldg., Boston.

Myers, Paul W., 32 Mozart St., Clerk, Rexall Drug Co., 43 Leon St., Boston.

Nash, John D., 16 Francis St., Railroad Brakeman, N. Y. Central R. R. (B. & A.), 315 Cambridge St., Boston.

Nee, John J., 382 Riverway, Sales Clerk, Eastern Air Lines, Logan Airport, Boston.

Nee, Thomas, 12 Bolster St., Checker, Quincy Market Cold Storage & Warehouse Co., 1 Eastern Av., Boston.

Neeves, Harry E., 201 Hillside St., Salesman, Freeman & Shore, Inc., 160 Boulevard, Revere.

Nelson, James P., 10 Waymount St., Printing Supervisor, Norfolk County Trust Co., 968 Highland Av., Needham Heights.

Nelson, Walter Paul, 3 Sunnyside St., Steelworker, Northern Steel, Inc., 85 Gibson St., Medford.

Norton, Arthur A., 31 Parkton Rd., Leather Sorter, Beggs & Cobb, Inc., 76 South St., Boston.

Norton, Bartley, 40 Parkton Rd., Machinist, Campo Shoe Machinery Corp., 150 Causeway St., Boston.

Nover, Joseph W., 3 Nira Av., Inspector, General Electric Co., 62 Tremont St., Everett.

O'Brien, Apphia M., 103 Day St., Graphotype Operator, Addressograph-Multigraph Corp., 221 Columbus Av., Boston.
(Husband) Yard Clerk, N. Y. Central R. R., Kneeland St., Boston.

O'Brien, Kathleen P., 7 Cherokee St., Dietitian, Free Hospital for Women, 245 Pond Av., Brookline.

O'Connor, John J., 84 Fisher Av., Painter, Jordan Marsh Co., Boston.

O'Donnell, James W., 7 Sachem St., Mechanic, N. Y., N. H. & H. R. R., Boston.

O'Donnell, John F., 24 Mansur St., Checker, Rexall Drug Co., 43 Leon St., Boston.

O'Donnell, John W., 20 Huban Ct., Cab Driver, Boston Cab Co., 845 Beacon St., Boston.

O'Halloran, James J., 103 Calumet St., Cashier, MTA, 39 St. James Av., Boston.

O'Keefe, William A., 95 Calumet St., Telephone Installer, N. E. Tel. & Tel. Co., 41 Belvidere St., Boston.

O'Malley, Robert E., 2 Racine Ct., Collector, MTA, Park Square Bldg., Boston.

O'Mara, Thomas F., 1548 Tremont St., Kitchen Helper, Commonwealth of Mass., Shattuck Hospital, Forest Hills, Boston.

O'Neil, Daniel F., 98 Day St., Salesman, Union Square Beverage Co., 63 Union Sq., Somerville.

O'Neill, Ellen M., 727 Parker St., Supervisor, Mass. Bonding & Ins. Co., 10 Post Office Sq., Boston.

Ward 10, continued.

Oram, Theodore, 7 Priesing St., Machinist, I. G. Marston, 221 Ruggles St., Roxbury.
O'Rourke, Francis Michael, 74 Hillside St., Shipper, Sears, Roebuck & Co., 115 Cambridge St., Allston.
O'Rourke, Mildred, 7 Oswald St., Telephone Operator, N. E. Tel. & Tel. Co., 6 Bowdoin Sq., Boston.
O'Toole, Timothy, 20 Alton Ct., General Laborer, S. S. Pierce Co., 133 Brookline Av., Boston.

Pacios, Richard A., 16 Burney St., Assembler, Keystone Mfg. Co., Hallet Sq., Dorchester.
Packer, Robert E., 168 Calumet St., Meat Cutter, A. & P. Tea Co., Atlantic Av., Boston.
Palmer, Albert J., 18 Perkins Sq., Office Worker, Boston Housing Authority, 230 Congress St., Boston.
Palmer, Leo L., 9 Priesing St., Sales Representative, Middlesex Welding Supply Co., 1655 Revere Beach Parkway, Everett.
Paon, Arnold L., 123 Minden St., Laborer, U. S. Air Force, Bedford.
Paul, Eleanor M., 56 Oregon Ct., Clerk, Columbia National Ins. Co., 77 Franklin St., Boston.
Paul, Francis L., 883 Huntington Av., Sales Manager, MacFadden Publications, 205 E. 42nd St., New York, N. Y.
Pawlowski, Jennie, 287 Centre St., Hostess, First National Bank of Boston, 52 Temple Pl., Boston.
Peat, Bert R., 85 Minden St., Shipper, Thomas Groom & Son, 105 State St., Boston.
Peterson, Robert, 613 Parker St., Clerk, U. S. Naval Air Station, S. Weymouth.
Pezzuolo, Joseph S., 31 Smith St., Piano Finisher, M. Steinert & Sons, 162 Boylston St., Boston.
Phinney, Hugh R., 9 Bynner St., Bookbinder, Recording & Statistical Corp., 55 William Morrissey Boulevard, Dorchester.
Pineo, Wallace H., 148 Calumet St., Milk Shipper, H. P. Hood & Sons, 90 Center St., Malden.
Pollard, Earl W., 84 Lawn St., Staff Assistant, Gillette Safety Razor Co., Gillette Pk., S. Boston.
Pruett, James E., 3 Sewall St., Assembly, Elliott Addressing Machine Co., 143 Albany St., Cambridge.
Puopolo, Patsie A., 18 Castleton St., Salesman, American Table Mfg. Co., 11 Washington St., Melrose.

Rathgeb, Joseph A., 21 Edge Hill St., Motion Picture Booker, Loew's, Inc., 46 Church St., Boston.
Reece, Donald L., 6 Bucknam St., Electronic Technician, M. I. T., 211 Massachusetts Av., Cambridge.
Reilly, William W., 44 Francis St., Sheet Metal Worker, Boston Naval Base, Boston.
Riley, Frederick J., 7 Racine Ct., Clerk, Railroad Express Agency, Pier 2, Boston.

Ward 10, continued.

Ritchie, Pearl C., 640 Huntington Av., Dietitian, Colstone Foods, Inc., 18 Mathews St., Boston.

Roberts, Jasper J., 74 Horadan Way, Window Cleaner, Rexall Drug Co., 43 Leon St., Roxbury.

Robinson, Luther S., 652 Huntington Av., Painter, Self Employed, 652 Huntington Av., Boston.

Rowe, Agnes G., 22 Wensley St., Clerk, U. S. Naval Air Station, S. Weymouth.

Russo, Bernard L., 312 Centre St., Manager, Howard Johnson Co., 473 Massachusetts Av., Arlington.

Ryan, Dorothy M., 779 Huntington Av., Accounting Office Supervisor, N. E. Tel. & Tel. Co., 125 Milk St., Boston.

St. Cyr, Albert J., 877 Huntington Av., Engraver, National Engraving Co., 129 Belmont St., Belmont.

Sansom, Arthur H., 7 Wait St., Sailmaker, Robert G. Reed, 406 Neponset Av., Dorchester.

Sarsfield, Matthew P., 23 Evergreen St., Office Manager, G. M. C., Truck & Coach Div., 103 N. Beacon St., Boston.

Saul, Joseph E., 361 S. Huntington Av., Painter, Milton C. Johnson, 145 High St., Boston.

Savoy, Nicholas P., 944 Parker St., Assembler, National Pneumatic Co., Inc., 125 Amory St., Boston.

Scanlan, Thomas D., 49 Horan Way, Operator, MTA, Boston.

Scannell, John J., Jr., 43 Iroquois St., Packer, Rexall Drug Co., 43 Leon St., Boston.

Schleehauf, Robert W., 107 Chestnut Av., Baggagemaster, Boston & Maine R. R., North Station, Boston.

Schlitz, John J., 12 Cherokee St., Collector, MTA, 31 St. James Av., Boston.

Scordino, Anthony D., 26 Horan Way, Bartender, Cafe Napoli, 1434 Columbus Av., Boston.

Sebio, Anthony J., 18 Kempton St., Inspector, Alex Mfg. Co., 159 Arlington St., Watertown.

Shack, Albert F., 26 Delle Av., Electrolygist, Self Employed, 90 Warrenton St., Boston.

Shanahan, William F., 22 Ellingwood St., Laborer, Metro Boston Distributor, 165 Tremont St., Boston.

Shea, Jeremiah, 122 McGreevey Way, Assistant Foreman, John Hancock Insurance Co., 200 Berkeley St., Boston.

Shea, Jeremiah Francis, 9 Mission St., Shipper, Lever Bros. Co., 164 Broadway, Cambridge.

Shea, Michael, 50 Fisher Av., Waiter, Hotel Statler, Boston.

Sheehan, Daniel, 104 Calumet St., Bartender, Shamrock Cafe, 192 Hampshire St., Cambridge.

Sheehan, John E., 118 Conant St., Maintenance Engineer, Hotel Avery, 24 Avery St., Boston.

Shields, Edward J., 85 Day St., Milk Salesman, Herlihy Bros., Inc., 65 Washington St., Somerville.

Ward 10, continued.

Silk, Martin J., 30 Gay Head St., Warehouseman, Lynden M. Evelyn, 285 Newtonville Av., Newton.
Simmons, Ralph L., 42 Francis St., Engineman, U. S. Naval Shipyard, Charlestown.
Sirkin, Julius H., 37 Kempton St., Electrician, Self Employed, 129 Roxbury St., Boston.
Skellett, Herbert W., Jr., 85 Smith St., Barber, Coolidge Barber Shop, 311 Harvard St., Brookline.
Slepian, Elizabeth, 140 St. Alphonsus St., Clerk, S. S. Pierce Co., 133 Brookline Av., Boston.
Sliwa, John W., Jr., 29 Darling St., Draftsman, Hood Rubber Co., 96 Nicholas Av., Watertown.
Sperrazza, Angelo M., 20 Delle Av., Printer, Advance Printing Service, 78 Portland St., Boston.
Stafford, Quentin, 57 Walden St., Collector, MTA, Park Sq. Bldg., Boston.
Steeves, Edward A., 82 S. Huntington Av., Account Executive, Shattuck, Clifford, McMillon, Inc., 143 Newbury St., Boston.
Sullivan, Catherine M., 26 Darling St., Secretary, Norfolk County Trust Co., 1319 Beacon St., Brookline.
Sullivan, Edward L., 200 Parker Hill Av., Maintenanceman, Remington Rand, 857 Commonwealth Av., Boston.
Sullivan, Vincent J., 103 St. Alphonsus St., Postal Clerk, Post Office, Boston.

Taylor, Walter W., 1464 Tremont St., Meat Packer, Armour Co., 775 Columbus Av., Boston.
Thorpe, Robert A., 9 Wigglesworth St., Postal Clerk, Post Office, Boston.
Tompkins, Donald Paul, 1 Smith St., Salesman, Raymond, Inc., Washington St., Boston.
Towsey, John L., 101 Fenwood Rd., Operator, Boston Naval Shipyard, Charlestown.
Tracey, Mary J., 7 Cornelia Ct., Waitress, Topsy's Restaurant, 8 Boylston St., Boston.
Treano, Anthony E., 2 Buckley Av., Shipper, Farrington Mfg. Co., Industrial Center, Needham.
Trudeau, Henry C., 1 Lawn St., Printer, Monroe Printer Co., 51 India St., Boston.

Vachon, Arthur J., 807 Parker St., Mechanic, Self Employed, 563 Huntington Av., Boston.

Walsh, John J., 97 Horadan Way, Multilith Operator, Industrial Accident Board, 18 Tremont St., Boston.
Walsh, William J., 34 Gay Head St., Packer-Assembler, First National Stores, Inc., 5 Middlesex Av., Somerville.
Warren, Walter F., 28 Lawn St., Operator, MTA, Arborway Station, Jamaica Plain.
Wenners, Francis J., 138 Heath St., Stockman, Rexall Drug Co., 43 Leon St., Roxbury.

Ward 10, continued.

Whalen, John C., 868 Huntington Av., Receiving Clerk, Manning, Maxwell & Moore, Inc., 65 Grove St., Watertown.
Wilkins, Thomas W., 267 Centre St., Artist Apprentice, Boston "Record American," 5 Winthrop Sq., Boston.
Wing, Ashley O., 87 Wyman St., Salesman, Self Employed, 87 Wyman St., Boston.
Winslow, Herbert E., 80 Francis St., X-ray Technician, Children's Medical Center, 300 Longwood Av., Boston.
Woleyko, Victor T., 83 Wyman St., Clerk, Swift & Co., Somerville Av., Somerville.
Woodward, Joseph W., 783 Huntington Av., Janitor, Liberty Mutual Insurance Co., 175 Berkeley St., Boston.
Wortman, John J., 778 Huntington Av., Taxi Driver, Yellow Taxi Co., 17 Ipswich St., Boston.

Yurawecz, Norbert S., 39 Whitney St., Shipper, Raytheon Mfg. Co., Foundry Av., Waltham.

WARD 11.

Abberton, William A., 185 Green St., Sheetmetal Worker, Donnelly Mfg. Co., 3050 Washington St., Roxbury.

Albach, Anna, 24 Brookside Av., Housewife.
(Husband) Machinist, National Transit Ads., 108 Massachusetts Av., Boston.

Albach, Harry, 24 Brookside Av., Mechanic, National Transit Ads., 108 Massachusetts Av., Boston.

Alconada, Joseph J., 94 Jamaica St., Technician, Johnson Service Co., 64 Moulton St., Cambridge.

Alker, Walter R., 33 Cobden St., Truck Driver, N. E. Insulation Co., 839 Albany St., Roxbury.

Andrews, William F., 93 Bragdon St., Carpenter, Fred Tassenare & Son, 417 Beech St., Roslindale.

Apoldo, Salvatore J., 4 Atherton Pl., Florist, George A. Guild, 31 Charles St., Boston.

Arthur, Frank E., 8A Woodlawn St., Clerk, F. W. Webb Mfg. Co., 1544 Columbus Av., Roxbury.

Bagley, Elizabeth, 29 Brookside Av., Bookkeeper, Orrin Henry Realty Trust, 175 Tremont St., Boston.
(Husband) Bus Driver, MTA, Park Sq., Boston.

Bagley, Norman E., 1 Arcadia St., Printer, Farrington Mfg. Co., Industrial Center, Needham,

Baker, Dayton F., 1 Cobden St., Oiler, Simplex Wire & Cable Co., 79 Sidney St., Cambridge.

Baker, Michael, 5 Woodman St., Bottler, Coca Cola Inc., 400 Soldiers Field Rd., Allston.

Baldwin, Edward J., 38 Robeson St., Shipper, Boston Gear Works, 15 Hayward St., N. Quincy.

Bampton, Norman W., 8 Burnett St., Boilermaker, Boston Naval Shipyard, Charlestown.

Barbour, Charles E., 110 McBride St., Operator, MTA, 31 St. James Av., Boston.

Barden, Margaret, 80 Bragdon St., Candy Packer, W. F. Schrafft Co., 529 Main St., Charlestown.
(Husband) Custodian, Yale University, New Haven, Conn.

Barnett, Thomas Martin, 79 Centre St., Storekeeper, N.Y., N.H.&H.R.R., 211 C St., S. Boston.

Barry, David E., 38 St. Joseph St., Commercial Representative, N. E. Tel. & Tel. Co., 6 Bowdoin Sq., Boston.

Barry, Philip J., Jr., 65 Lambert Av., Splicer's Helper, Boston Edison Co., 39 Boylston St., Boston.

Beagan, Edward Joseph, 33 Bainbridge St., Operator, Manger Hotel, Causeway St., Boston.

Ward 11, continued.

Bird, Rita G., 33 Tower St., Operator, N.E. Tel. & Tel. Co., 185 Franklin St., Boston.
Blakely, Theodore J., Jr., 97 Marcella St., Painter, Self Employed, 97 Marcella St., Roxbury.
Blaney, Henry J., 8 Valentine St., Clerk, Sears Roebuck Co., 8 Foley St., Somerville.
Bradbury, Walter J., 9 Brinton St., Truck Driver, National Lumber, 1281 Columbus Av., Boston.
Bradbury, William A., 11 Metcalf Ct., Clerk, U. S. Goverment, Federal Bldg., Boston.
Brock, Samuel, 72 Walnut Pk., Buyer, Gilchrist Co., Washington St., Boston.
Broderick, John J., 11 Haverford St., Bartender, Center Restaurant, 1664 Dorchester Av., Dorchester.
Brown, Edward W., Jr., 7 Westminster Ter., Porter, M. I. T., 77 Massachusetts Av., Cambridge.
Browne, Robert W., 23 Forest Hills St., Clerk, A. & P. Tea Co., 21 Spring St., W. Roxbury.
Buccieri, Ida, 23 Byron Ct., Clerk, Gillette Safety Razor Co., Gillette Pk., Boston.
Buckley, James W., 64 Weld Hill St., Carpenter, Farrington Mfg. Co., Needham.
Burton, William S., 81 Fort Av., Lithographer, A. T. Howard Co., 10 Blandford St., Boston.
Byrd, John H., 277 Forest Hills St., Proofreader, Hearst Publications, 5 Winthrop Sq., Boston.

Cadigan, Joseph D., 7 Carolina Av., Credit Manager, First National Bank of Boston, 67 Milk St., Boston.
Cady, James A., 13 Marmion St., Foreman, N.Y., N. H. & H. R.R. Co., Boston.
Cady, Joseph F., 136 Williams St., Guard, Pinkerton Detective Agency, 294 Washington St., Boston.
Cahill, Frank E., 252 Amory St., Breweryworker, Haffenreffer Co., 30 Germania St., Jamaica Plain.
Caine, George W., 24 Tower St., Painter, M. I. T., 68 Albany St., Cambridge.
Callanan, Joseph R., 39 Boynton St., Electrician, T. W. Cox Electric Co., 749 Broadway, S. Boston.
Canisius, Joseph, 19 Fulda St., Baker, Stop & Shop, Inc., 226 Causeway St., Boston.
Capuzzo, Alfred, 6 Oakland St., Pipestripper, N. E. Concrete Pipe Corp., Needham St., Newton.
Carey, John J., 8 Glade Av., Clerk, Mohican Stores, Centre St., Jamaica Plain.
Carlson, Charlotte E., 146 Boylston St., Packer, Wm. Filene's, Washington St., Boston.
Carlson, Thomas H., 58 Forest Hills St., Draftsman, Clifford Mfg. Co., 172 Ipswich St., Boston.

Ward 11, continued.

Carmichael, Hubert, 14 Elmore St., Pullman Porter, Pullman Co., Atlantic Av., S. Station, Boston.

Carney, Edward J., 145 South St., Clerk, State Income Tax Division, 40 Court St., Boston.

Cavalieri, Anthony G., 8 Atherton St., Steelworker, Donnelly, 3050 Washington St., Roxbury.

Cella, Henry J., 16 Egleston St., Machinist, Mason Neilan Regulator Co., 1190 Adams St., Dorchester.

Cirino, Henry, 221 Amory St., Shoeworker, Sudbury Shoe, Bickford St., Jamaica Plain.

Coleman, Katherine W., 30 Townsend St., Secretary, Robert Gould Shaw House, Inc., 11 Windsor St., Roxbury.

Collin, Leo A., 186 Amory St., Elevator Operator, Boston Safe Deposit Trust Co., 100 Franklin St., Boston.

Connell, Michael J, Jr., 14 Boynton St., Factoryworker, Boston Woven Hose & Rubber Co., Hampshire St., Cambridge.

Connelly, Thomas J., 78 Tower St., Watchman, Boston Consolidated Gas Co., 144 McBride St., Jamaica Plain.

Connolly, John C. P., 184 School St., Roofer, Hartford Roofing Co., Hartford, Conn.

Connors, Edward S., 35 Hawthorne St., Steamfitter, Self Employed, 159 Hampshire St., Cambridge.

Cook, Ashton F., 45 School St., Draftsman, General Electric Co., 920 Western Ave., Lynn.

Cordice, Richard C., 38 Atherton St., Postal Worker, U. S. Post Office, Boston.

Cotter, Jeremiah J., Jr., 36 Gartland St., Form Tool Grinder, Holtzer Cabot, 125 Amory St., Boston.

Crugnola, Angelo L., 10 Oakland St., Customer Engineer, Inter. Business Mach. Co., 573 Boylston St., Boston.

Curran, Thomas, 159 Forest Hills St., Warehouse Worker, Elm Farms Foods, 600 Columbia Rd., Dorchester.

Curry, Arthur F., 66 Williams St., Engraver, Thomas Carrigg & Son, 165 Brook Rd., Quincy.

Daly, James E., 62 Williams St., Painter, Boston Naval Shipyard, Boston.

Deery, Joseph H., 83 St. Rose St., Life Ins. Agent, John Hancock Mutual Life Ins. Co., 1870 Centre St., W. Roxbury.

DeFina, Carmela, 25 Hawthorne St., Checking Clerk, McKesson & Robbins, Inc., 385 Summer St., Boston.

DeIorio, Anthony J., 15 Erie Pl., Cableman, Boston Edison Co., Massachusetts Av., Boston.

DeLong, Roy V., 45 Haverford St., Candymaker, Walter Baker Chocolate Co., Dorchester Lower Mills, Dorchester.

DelSette, Telenaco, 65 Highland St., Ironworker, American Architectural Iron Co., 121 Liverpool St., E. Boston.

DeMinico, Marcellino, 1438 Columbus Av., Cobbler, Self Employed, 2831 Washington St., Boston.

Ward 11, continued.

Desharnais, Wilfred, 13 Union Av., Pipefitter, Warren Pipe Corp.. 15 Kippy St., Everett.
DeSimone, Edward W., 137 Centre St., Machinist, U.S.A.F., Cambridge Research Centre, 224 Albany St., Cambridge.
Diettrich, Bernard F., 97 Montebello Rd., Maint. Mechanic, International Paper Co., Clyde and Warwick Sts., Somerville.
Dixon, Leroy L., 65 Codman Pk., Papercutter, Joy Paper Products, Inc., 265 Northampton St., Roxbury.
Docherty, William D., 35 Codman Pk., Restaurant Worker, Colstone Restaurant Co., 118 Federal St., Boston.
Doherty, George M., 189 Boylston St., Accountant, Eastern Gas & Fuel Assoc., 250 Stuart St., Boston.
Dolan, Alfred John, 3506 Washington St., Machinist, Blanchard Machine Co., 64 State St., Cambridge.
Dolan, Felix A., 46 St. Rose St., Machinist, Boston Navy Yard, Boston.
Dolan, John J., 9 Anson St., Shipper, H. P. Hood & Sons, 500 Rutherford Av., Charlestown.
Dolan, Marie E., 19 Anson St., Clerk, New England Trust Co., 135 Devonshire St., Boston.
Donlon, Peter, 5 Sylvia St., Car Shifter, MTA, Bennett Street Car House, Brighton.
Donovan, Albert C., 120 McBride St., Accountant, Turner Construction Co., 38 Newbury St., Boston.
Dow, Charles, 19 Westminster Av., Elevator Operator, U. S. Post Office Dept., South Postal Annex, Boston.
Dowd, John W., 3421 Washington St., School Janitor, New England Conservatory, 290 Huntington Av., Boston.
Doyle, Francis E., 10A New Heath St., Car Cleaner, N. Y., N. H. & H. R.R., Dover St. Yard, Boston.
Doyle, James J., 156A South St., Tool Room Clerk, Federal Government, Boston Naval Shipyard, Charlestown.
Dreier, John F., 16 Glade Av., Scheduler, U. S. Navy Dept., Boston Naval Shipyard, Charlestown.
Driscoll, Fred J., 108 Child St., Car Shifter, MTA, Park Sq., Boston.
Driscoll, Joseph, 61 Marcella St., Chauffeur, Warren E. Collins, Inc., 555 Huntington Av., Boston.
Duffy, Paul F., 28 Rockdale Circle, Mechanic's Helper, MTA, St. James Av., Boston.

Egersheim, Peter C., 143 Thornton St., Utilities Clerk, United Rexall Drug Co., 43 Leon St., Roxbury.

Fairfield, Fred E., 111 Cedar St., Carpenter, S. A. Allen Construction Co., Lawrence St., Needham.
Fay, James R., 59 Jamaica St., Stationary Engineer, Quincy Market Cold Storage Co., 8 T Wharf, Boston.
Feeney, James, 123 Williams St., Truck Driver, Dooley Bros., 39 George St., Roxbury.

Ward 11, continued.

Flanagan, Richard J., Jr., 370 Arborway, Clerk, U. S. Post Office, Back Bay Station, Boston.

Flavin, John P., 175 Centre St., Loftsman, Webster-Thomas Co., 219 State St., Boston.

Foley, Edward J., 37 Lee St., Steamfitter, Quartermaster Research and Development, Natick.

Foley, Patrick H., 39 Boynton St., Printer, Taylor Press, 596 Atlantic Av., Boston.

Foley, Patrick J., 5 Elmore St., Clerk, N. Y., N. H. & H. R.R., Boston.

Foote, Mary E., 8½ Beethoven St., Saleslady, R. H. White's, Washington St., Boston.

Foster, Douglas D., 361 Walnut Av., Driver, University Overland Exp., McGrath Highway, Somerville.

Fournarakis, Solon, 50 W. Walnut Park, Administrative Assistant, Sanborn Company, 195 Massachusetts Av., Cambridge.

Fox, Michael J., 92 Brookley Rd., Carpenter, Simplex Wire Co., Sidney St., Cambridge.

Fraser, Paul W., 111 Williams St., Shipper, Way Leather Co., 121 Beach St., Boston.

Fuller, Harold C., 11 Greenley Pl., Receiver, Emile Bernat & Sons, 119 Bickford St., Jamaica Plain.

Gaitanis, William, 47 St. Rose St., Waiter, Bradford Hotel, Tremont St., Boston.

Gale, Lillian M., 22 Peter Parley Rd., Clerk, Rust Craft Greeting Cards, Macallen St., Boston.

Gardner, James A., 6 Glade Av., Electrician, Hotel Statler, Columbus Av. and St. James Av., Boston.

Gately, John E., 3088 Washington St., Plumber's Helper, Sam Litman, 175 Quincy St., Roxbury.

Gates, John W., 22 Boynton St., Motion Picture Booker, Columbia Pictures Corp., 54 Church St., Boston.

Gayton, Donald W., 41 Dorr St., Shipper-Receiver, J. S. Canner & Co., Inc., 46 Millmont St., Roxbury.

Gendrolius, William, 86 Forest Hills St., Printer, George H. Jaques, Inc., 145 High St., Boston.

Getz, Mildred B., 13 Anson St., Comptometer Operator and Clerk, Dewey & Almy Chemical Co., 62 Whittemore Av., Cambridge.

Giannelli, Gerard, 6 Woodside Av., Stockman, Liggett Drug Co., 37 Leon St., Roxbury.

Gilleo, John F., 27 Woodlawn St., Yard Brakeman, N. Y., N. H. & H. R. R., Dover Street Yards, S. Boston.

Golden, Kenneth James, 197 Centre St., Textile Worker, Emile Bernat & Sons, 119 Bickford St., Jamaica Plain.

Gonsalves, Mary, 7 Cardington St., Factoryworker, Raytheon Mfg. Co., 55 Chapel St., W. Newton.
(Husband) Electro Plater, Hub Barrel Plating Co., 82 Sudbury St., Boston.

Ward 11, continued.

Goodrich, Milton F., 18 Kingsbury St., Stationary Engineer, Chamberlain's, 301 Southampton St., Boston.
Goyea, George A., 19 Glade Av., Mechanic, M. I. T., 71 Massachusetts Av., Cambridge.
Graham, Joseph T., 34 Hyde Park Av., Gasoline Adjuster, Town Taxi, 100 Ipswich St., Boston.
Gravel, Clement C., 35 Dalrymple St., Salesman, John Hancock Life Insurance Co., 18 Oliver St., Boston.
Gray, Walter G., 28 Cedar St., Rug Cleaner, George Kline, 615 Somerville Av., Somerville.
Green, Theodore, 18 Elmore St., Elevator Operator and Watchman, C. G. Turner, 120 Tremont St., Boston.
Greene, Allen F., 41 Highland Park Av., Assistant Shipper, Premium Packing Co., 1240 Columbus Av., Roxbury.
Grenham, Frank M., 3227 Washington St., Meat Salesman and Shipper, C. A. McCarthy (Last), 44 North St., Boston.
Griffin, Mildred Joan, 40 Custer St., Secretary, Union Federal Savings & Loan Co., 230 Massachusetts Av., Boston.
Groswald, Arvid J., 58 Forest Hills St., Kettleman, T. C. Haffenreffer & Co., Germania St., Jamaica Plain.

Haddock, Kenneth R., 21 Germania St., Clerk, Vincent Edwards Pub. Co., 130 Clarendon St., Boston.
Haley, Fred, 2757 Washington St., Machine Operator, Terklesen Machine Co., 326 A St., S. Boston.
Haley, Jean G., 7 Corliss St., Bookkeeper, Lawrence Shea, Agency, 84 State St., Boston.
Haley, William A., 27 Gartland St., Turbine Tender, Boston Edison Co., Boylston St., Boston.
Hanifan, Murray J., 82 St. Rose St., Chauffeur, Boston & Taunton Trans. Co., 195 Old Colony Av., S. Boston.
Hantz, John J., Jr., 8 Copley St., Freight Agent, New York Central Railroad, South Station, Boston.
Hart, Daniel V., 123 Child St., Milkman, Whiting Milk Co., 260 Washington St., Dorchester.
Hayes, Hugh W., 15 Lee St., Postal Clerk, U. S. Post Office, South Postal Annex, Boston.
Hazoury, Alfred, 24 W. Walnut Pk., Insurance Agent, Boston Mutual Life Insurance Co., 30 Huntington Av., Boston.
Hershman Irving I., 66 Boynton St., Clerk, U. S. Postal Transportation Service, South Postal Annex, Boston.
Higgins, Patrick J., 21 Woodman St., Bartender, John Reilly, 546 Columbia Rd., Dorchester.
Higgins, Philip, 14 Forest Hills St., Production Worker, Farrington Mfg. Co., 76 Athens St., Jamaica Plain.
Hill, Louise, Fordham Court, South St., Forelady, The Cundy Bettoney Co., Inc., 96 Bradlee St., Hyde Park.
Hoban, Madeline M., 12 Anson St., Telephone Operator, N. E. Tel. & Tel. Co., 185 Franklin St., Boston.

Ward 11, continued.

Hodgson, Eric A., 12 Ernst St., Elevator Operator, Veterans Hospital, 150 S. Huntington Av., Jamaica Plain.
Hoey, Paul J., 44 Woodlawn St., Messenger, First National Bank, 67 Milk St., Boston.
Hogarty, Michael, 200 South St., Breweryworker, T. C. Haffenreffer & Co., Germania St., Jamaica Plain.
Hommel, William J., 85 Glen Rd., Laboratory Technician, National Research Corp., 70 Memorial Dr., Cambridge.
Hubbard, William A., 4 Marcella St., Assembler, Ira Nelson, 80 Batterymarch St., Boston.
Hughes, John C., 2990 Washington St., Bus Operator, MTA, St. James Av., Boston.
Hynes, Margaret H., 118 Cedar St., Technical Pricer, Sears Roebuck Co., Brookline Av., Boston.

Ince, Wilbur R., 2969 Washington St., Painter, Peter Bent Brigham Hospital, 721 Huntington Av., Boston.
Ingram, James G., 32 Dennison St., Electrician, Boston Naval Shipyard, Charlestown.
Irvine, Thomas L., 17 Gartland St., Chauffeur, D. W. Dunn Co., 3975 Washington St., Jamaica Plain.

Jackson, Owen J., 69 Child St., Draftsman, MTA, 21 Arlington Av., Charlestown.
Jasperson, Thomas G., 7 Fenner St., Electrician, Boston Naval Shipyard, Charlestown.
Jefsen, Peter M., 2855 Washington St., Garage Foreman, N. E. Tel. & Tel. Co., 50 Oliver St., Boston.
Johnson, Ernest, 17 Walnut Pk., Entertainer, Self Employed, 17 Walnut Pk., Jamaica Plain.
Johnston, Theresa M., 14 Germania St., Clerk, John Hancock Mutual Life Ins. Co., 200 Berkeley St., Boston.
Johnston, Thomas W., 32 Iffley Rd., Salesman, Bigelow Kennard Co., Inc., 384 Boylston St., Boston.
Johnston, William B., 82 Glen Rd., Accountant (Retired), R. C. A. Communications, 64 Broad St., New York.
Jomides, George, 19 Chilcott Pl., Brazier, Everhot All-Copper, Inc., 5 Appleton St., Boston.
Jordan, John J., 1 Elmore Pk., Welder, Clifford Mfg. Co., 152 Grove St., Waltham.

Kachele, Charles E., 75 Williams St., Adjuster, S. S. Pierce Co., 133 Brookline Av., Boston.
Kasloff, Irving, 64 Iffley Rd., Clerk, Ben's Paint & Hardware Co., 1149 Cambridge St., Cambridge.
Kay, James M., 95 Carolina Av., Rubberworker, Hood Rubber Co., Watertown.
Keane, William T., 61 Jamaica St., Plantman, Gulf Oil Corp., Victory Rd., Dorchester.

Ward 11, continued.

Kelleher, Harriet J., 196 Highland St., Clerk, Federal Reserve Bank, 30 Pearl St., Boston.

Kelly, Joseph F., 45 Jamaica St., Clerk, National Pneumatic Co., Inc., 125 Amory St., Boston.

Kelly, Louise M., 171 Green St., Machine Operator, Barnes & Jones, Inc., 206 Eustis St., Roxbury.

Kelly, Nora J., 12 Galena St., Clerk, Paine Webber Jackson & Curtis, 24 Federal St., Boston.

Kelly, Paul R., 30 St. Rose St., Monotype Operator, Machine Composition Co., 470 Atlantic Av., Boston.

Kelly, William C., 1415 Columbus Av., Painter, M. A. Saunders, 323 Centre St., Jamaica Plain.

Kelly, William H., 10 St. Rose St., Engineer, Merritt Chapman & Scott, 666 Summer St., Boston.

Keohane, Eleanor C., 16 Elmore St., Salesgirl, Jordan Marsh Co., Washington St., Boston.

Kingston, Harold V., 190 Highland St., Supervisor, Socony Mobile Oil Co., Inc., 648 Beacon St., Boston.

Kirby, William E., 77 Woodlawn St., Foreman, MTA, 31 St. James Av., Boston.

Kirwin, John F., 3235 Washington St., Machinist, Boston Naval Shipyard, Charlestown.

Knightly, Thomas, 20 Tower St., Chef, Waldorf, Inc., 311 Washington St., Boston.

Kuczin, Walter, 35 Rossmore Rd., Auto Mechanic, Timons' Roxbury Express, 3 Kenton Rd., Jamaica Plain.

Kuhner, Robert J., 23 Fulda St., Salesman, Berkeley Publishing Co., 145 W. 57 St., New York.

Laing, Donald C., 121 St. Rose St., Garage Foreman, Boston Consolidated Gas Co., 144 McBride St., Jamaica Plain.

Lake, Patricia E., Rear 53 Glen Rd., Secretary, First National Bank of Boston, 67 Milk St., Boston.

Lall, Deweth A., 29 Bainbridge St., Welder, Bethlehem Steel Co., Quincy.

Langdon, James T., 7 Cedar Pk., Roofer, Burgess & Blacher Roofing Co., 18 Eustis St., Roxbury.

Langson, Philip, 9 Wardman Rd., Printer, Stationer's Printing Service, 15 Hathaway St., Boston.

Lass, Richard E., 4 Fort Av., Stock Clerk, Cable Raincoat Co., 741 E. Sixth St., S. Boston.

Lawless, Albert G., 10 Metcalf Ct., Clerk, Elliott Addressing Machine Co., 143 Albany St., Cambridge.

Lawrence, John E., 279 Walnut Av., Engineering Technician, General Electric Co., Fairchild St., W. Lynn.

Levenson, Benjamin, 72 Walnut Pk., Salesman, Self Employed, 72 Walnut Pk., Roxbury.

Lindblad, Otto L., 146 Boylston St., Knitter, Garland Knitting Mills Co., 117 Bickford St., Jamaica Plain.

Ward 11, continued.

Little, James, 21 Hall St., Cable Splicer, Boston Edison Co., 1165 Massachusetts Av., Dorchester.

Locke, John H., 133 Thornton St., Clerk, Suffolk Savings Bank, 1 Tremont St., Boston.

Long, Herbert L., 128 Williams St., Officeworker, Godfrey L. Cabot, Inc., 77 Franklin St., Boston.

Long, Ramon Wayne, 1 Glines Av., Electronic Technician, Edgerton, Germeshausen & Grier, Inc., 160 Brookline Av., Boston.

Lynch, Rita E., 219 Highland St., Secretary, Household Fuel Corp., 836 Massachusetts Av., Boston.

McAdam, Harold J., 23 Dorr St., Maintenanceman, Boston Woven Hose & Rubber Co., Cambridge.

MacBride, Mary L., 24 Kenton Rd., Clerk, New England Food Fair, Inc., 10 Harvard Av., Brookline.
(Husband) Accountant, American Policyholders Ins. Co., Berkeley St. and Columbus Av., Boston.

McCarthy, Florence, 95 Child St., At Home.

McCarthy, William F., 25 Lee St., Truck Driver, Johnson Motor Lines, 365 Mystic Av., Medford.

McCray, Henry C., 70 Brookside Av., Spray Painter, Allis Chalmers Mfg. Co., 1344 Hyde Park Av., Hyde Park.

McCune, James W., 13 Newark St., Porter, Kenmore Window Cleaning Co., 132 Essex St., Boston.

McDonald, Eleanor R., 33 Bainbridge St., Secretary, Maurice H. Saval, Inc., 22 Batterymarch St., Boston.
(Husband) Television Technician, Self Employed, 33 Bainbridge St., Roxbury.

MacDonald, Gertrude, 35 Elmore St., Cook, Joseph Rugo, 36 Hinckley Rd., Milton.

McGee, John J., 29 Plainfield St., Machinist, Westinghouse Electric Co., Damon St., Hyde Park.

McGonagle, Edward, 9 Rossmore Rd., Transportation Dispatcher, Boston Edi on Co., 182 Tremont St., Boston.

McGuire, Clinton, 35 Dennison St., Railway P. O. Clerk, U. S. Post Office Dept., Federal Bldg., Boston.

MacInnis, Elinor B., 43 Beech Glen St., Stitcher, Hood Rubber Co., Watertown.
(Husband) Cooper and Clerk, Railroad Inspection Agency, Northern Av., Boston.

MacIver, John M., 51 Montebello Rd., Carpenter, Byrnes Insulation Co., 250 Stuart St., Boston.

McLaughlin, Charles J., 63 Forest Hills St., Salesman, A. E. Borden Co., Inc., 1380 Boylston St., Boston.

McLaughlin, Daniel, 8 Spalding St., Repairman, MTA, Sullivan Square Shops, Charlestown.

McLaughlin, Daniel W., 38 Woodlawn St., Glazier, Fairway Window Shade Co., 725 River St., Hyde Park.

Ward 11, continued.

McLaughlin, Ruth L., 3417 Washington St., Shoeworker, Melori Shoe Co., 60 Fulda St., Roxbury.
(Husband) Maintenanceman, General Electric Co., 920 Western Av., Lynn.

McLaurin, Marie A., 5 Cobden St., Typist, William Filene's Sons Co., Washington St., Boston.

McManamy, Mary, 269 Highland St., Saleswoman, William Filene's Sons Co., Washington St., Boston.

McManus, John E., 65 Westminster Av., Truck Dispatcher, Carolina Freight Carriers, 30 Revere Beach Parkway, Medford.

McNally, Robert L., 4 Thornton Pl., Florist, Thomas F. Galvin, Inc., 1 Park St., Boston.

McSharry, John A., 41 Iffley Rd., Carpenter, Allied Bldg. Specialties, Inc., 341 Gallivan Boulevard, Dorchester.

Magnifico, Joseph A., 35 Iffley Rd., Clerk, Thomas Long Co., 42 Summer St., Boston.

Maguire, James H., Jr., 9 View South Av., Salesman, John P. Squire Co., 165 Gore St., Cambridge.

Mahoney, Henry A., 7 Glines Av., Warehouseman, A. & P. Tea Co., 1 Fitchburg St., Somerville.

Malloy, John R., 2993 Washington St., Chef, Faulkner Hospital, Centre St., Jamaica Plain.

Maloney, John J., 399 Forest Hills St., Welder, Boston Naval Shipyard, Charlestown.

Manley, Isabel A., 217 Amory St., Packer, Joseph Breck & Sons Corp., 41 Summer St., Boston.

Marenghi, Bertha E., 8 Marcella St., Waitress and Hairdresser, Mrs. Albertilli, Hotel Lucerne, Causeway St., Boston.

Martick, Francis G., 98 Forest Hills St., Mechanic, Quincy Ornamental Iron Works, 205 First St., S. Boston.

Masterson, Francis X., 55 Marmion St., Survey Engineer, N. E. Tel. & Tel. Co., 50 Oliver St., Boston.

Meade, William J., Jr., 213 Boylston St., Mechanical Engineer, Stone & Webster Engineering Corp., 49 Federal St., Boston.

Mellett, Coleman J., 23 Woodman St., Painter, John Tierney, 15 Vane St., Quincy.

Menz, Edward V., 4 Metcalf Ct., Billing Clerk, National Carloading Corp., 211 Congress St., Boston.

Meulenaere, Joseph A., 11 Ackley Pl., Supervisor, G. S. A., Public Buildings, U. S. Custom House, Boston.

Meyers, Forest, 29 Valentine St., Millman, Hood Rubber Co., 36 Nichols Av., Watertown.

Milani, Albert, 235 Highland St., Electro Plater, Leo A. Donovan, 32 Webster St., Woburn.

Miller, Mary A., 63 Peter Parley Rd., Secretary, Boston Line & Service Co., 65 Lewis Wharf, Boston.

Mills, H. Leroy, 22 Thwing St., Clerk, General Electric Co., Western Av., Lynn.

Ward 11, continued.

Mitchell, Francis P., 46 Forest Hills St., Administrative Assistant, Adjutant General of Massachusetts, 905 Commonwealth Av., Boston.

Morante, Jennie, 19 Iffley Rd., Inspector, Daggett Chocolate Co., 400 Main St., Cambridge.

Morelli, Gaetano A., 109 Montebello Rd., Welder, General Electric Co., Tremont St., Everett.

Morgan, William A., 31 School St., Inspector, National Pneumatic Div., Holtzer-Cabot Co., 125 Amory St., Roxbury.

Morrison, Woodbury W., 20 Marbury Ter., Accountant, E. I. duPont deNemours & Co., 59 Waters Av., Everett.

Moynihan, James, 213 Boylston St., Shipper, Mystic Terminal Co., Mystic Wharf, Charlestown.

Mulloney, Walter V., 2 Fort Avenue Ter., Electronics Technician, Boston Naval Shipyard, Charlestown.

Murphy, Daniel C., 84 Brookley Rd., Estimator, National Research Corp., 160 Charlemont St., Newton Highlands.

Murphy, John J., 18 Hawthorne St., Warehouseman, First National Stores, Inc., 5 Middlesex Av., Somerville.

Murray, Anthony J., 2 Shurland St., Machinist, Comtor Co., 47 Farwell St., Waltham.

Nesmith, Mingo, 36 Marcella St., Stockholder, Chickland Barbecue, Saugus.

Nevin, Denis C., 22 Rosemary St., Truck Driver, Boston Consolidated Gas Co., 100 Arlington St., Boston.

Newhook, Wilfred C., 1471 Columbus Av., Machine Operator, American Dry Ginger Ale Co., 49 Lamartine St., Jamaica Plain.

Noonan, Clyde F., 59 Woodlawn St., Meter Reader, Boston Edison Co., 39 Boylston St., Boston.

Noonan, Lillian M., Rear 110 South St., Hairdresser, Self Employed, 108 South St., Jamaica Plain.

Norton, John F., 319 Forest Hills St., Rate Clerk, A. B. & C. Motor Trans. Co., Inc., 326 Mystic Av., Medford.

O'Brien, Edward J., 41 Cornwall St., Custodian, U. S. Government, V. A. Hospital, S. Huntington Av., Boston.

O'Brien, Frederick J., 75 Cedar St., Warehouseman, White Rock Bottling Co., 1705 Columbus Av., Boston.

O'Brien, John J., 41 Tower St., Operator, MTA, Boston.

O'Brien, Thomas J., 29 Brookside Av., Machinist (Retired), (Last), B. & M. R. R., Boston.

O'Connor, Michael J., 60 Brookside Av., Laborer, Boston Naval Shipyard, Charlestown.

O'Donnell, William F., 37 Cobden St., Truck Driver, Hemingway Bros. Co., 32 Chesterton St., Roxbury.

O'Handley, Joseph P., 42 Lourdes Av., Draftsman, Boston Woven Hose & Rubber Co., 39 Hampshire St., Cambridge.

Ward 11, continued.

O'Neil, Francis A., 35 Gartland St., Assistant Manager, A. & P. Tea Co., 451 Washington St., Dorchester.

O'Neil, George W., 34 St. Rose St., Factoryworker, Emilie Bernat & Sons, Inc., 117 Bickford St., Jamaica Plain.

Pappas, Speros S., 43 Forest Hills St., Guard, MTA, Park Sq., Boston.

Parker, Albert A., 2049 Columbus Av., Salesman, Rogers Jewelry Co., 254 Elm St., Somerville.

Pengeroth, Irving E., 23 Dixwell St., Sudent, M. I. T., Cambridge.

Perkins, George H., 1 Bower Ter., Electronics Technician, M. I. T., Massachusetts Av., Cambridge.

Person, Edward F., 105 Forest Hills St., Clerk, Veterans' Administration, 1 Beacon St., Boston.

Phillips, Anna M., 123 Brookside Av., Assembler, S. S. Pierce Co., 133 Brookline Av., Boston.

Pisco, Dorothy C., 250 Arborway, Dietitian, Crawford Rest Home, 123 Crawford St., Roxbury.
(Husband) Treasurer's Office, City Hall, Boston.

Powell, Francis D., 1 O'Leary Way, Telephoneworker, N. E. Tel. & Tel. Co., 50 Oliver St., Boston.

Prentice, Leonard, 51 Elmore St., Barber, Self Employed, 105 Humboldt Av., Roxbury.

Price, Louis, 3 Kensington St., Postal Clerk, U. S. Post Office, 390 Stuart St., Boston.

Prokop, Thomas, 20 Walnut Pk., Salesman, Boyes Motor Inc., 624 Washington St., Newtonville.

Pruchansky, David, 298 Roxbury St., Furrier, I. J. Fox, 411 Washington St., Boston.

Rafferty, Mary F., 5 Highland Park Av., Secretary, United Shoe Machine Co., 140 Federal St., Boston.

Randall, Charles C., Jr., 2 Carolina Pl., Machinist, Merriman Bros., Inc., 185 Amory St., Jamaica Plain.

Reilly, Charles A., 374 Arborway, Supervisor, N. E. Tel. & Tel. Co., 185 Franklin St., Boston.

Reilly, James P., 21 Child St., Accountant, Nash-Kelvinator Sales, 1075 Commonwealth Av., Boston.

Reynolds, Norman H., 67 Highland St., Factoryworker, General Radio Co., 22 Baker Av., W. Concord.

Rice, Raymond C., 9 Gartland St., Mechanic, Boston Naval Shipyard, Charlestown.

Robbs, Albert A., 42 Union Av., Electronics Technician, Raytheon Mfg. Co., 55 Chapel St., Newton.

Robinson, James L., 4 Galena St., Trucker, Hood Rubber Co., Watertown.

Robinson, Ronald T., 89 Call St., Printer, Rexall Drug Co., 43–63 Leon St., Boston.

Romano, Carmela R., 3231 Washington St., Comptometer Operator, Employers Group, 110 Milk St., Boston.

Ward 11, continued.

Rosenblatt, George J., 15 Wardman Rd., Bookkeeper, Beacon Construction Co., 102 Hano St., Brighton.
Rosso, Natalie, 301 Forest Hills St., Assistant Office Supervisor, Metropolitan Life Insurance Co., 1980 Centre St., W. Roxbury.
Ruf, Arthur, 1 Ernst St., Truck Driver, Boston Beer Co., Corner D and Second Sts., S. Boston.
Ruggerio, Joseph, 19 Glade Av., Proprietor, Self Employed, 3345 Washington St., Jamaica Plain.
Russo, Anthony F., 3559 Washington St., Barber, (Last), Carl Pepe, 3718 Washington St., W. Roxbury.
Ryan, Frederick A., 191 Boylston St., Assembler, Elliott Adding Machine Co., 143 Albany St., Cambridge.
Ryan, Mary T., 194 Arborway, Clerk, Kenney Mfg. Div., N. Y. Air Brake Co., 3529 Washington St., W. Roxbury.

Salamy, Abdou B., 32 Sigourney St., Clerk, Self Employed, 3314 Washington St., Boston.
Saldwalk, Ernest W., 12 Woodlawn St., Contract Painter, Self Employed, 12 Woodlawn St., Boston.
Samuel, Charles L., 3316 Washington St., Machinist, Laboratory for Electronics, 535 Albany St., Boston.
Scher, Theodore, 81 School St., Salesman, Morse's Food Market, 332 Blue Hill Av., Boston.
Scipione, Helen E., 27 Rossmore Rd., Candypacker, W. F. Schrafft, 518 Main St., Charlestown.
(Husband) Barber, U. S. Army, Camp Devens, Ayer.
Scott, Elizabeth M., 72 Codman Pk., Clerical Control, Wm. Filene's Sons Co., 426 Washington St., Boston.
(Husband) Chemist, Dewey & Almy Co., Cambridge.
Seibel, Karl, 44 Rockvale Circle, Chef, Wilbur's Restaurant, Inc., Y. M. C. A., 316 Huntington Av., Boston.
Shaughnessy, Arthur L., 59 Glen Rd., Taxi Driver, Checker Taxi, Inc., Gainsborough St., Boston.
Shea, Francis L., 286 Amory St., Grocery Manager, Grocers' Retailers Inc., 35 Corinth St., Roslindale.
Shea, Michael, 49 Tower St., Freight Checker, N.Y. N.H. & H. R.R., Pier No. 5, S. Boston.
Sheehan, Daniel J., Jr., 2794 Washington St., Truck Driver, Robinson Clay Products Co., 22 Pratt St., Allston.
Sherman, Richard F., 176 Centre St., Toolmaker, Cooperative Machine Co., Washington St., Jamaica Plain.
Shields, Edward D., 22 Peter Parley Rd., Bartender, Rossmore Cafe, Inc., 3520 Washington St., W. Roxbury.
Shields, Lawrence H., 53 Rossmore Rd., Shipper, Needham Sand & Gravel Co., 730 South St., Waltham.
Shook, Earl Lee, 111 Carolina Av., Business Agent, Teamsters, Taxi Drivers and Funeral Drivers Union, 650 Beacon St., Boston.
Smith, Albert E., 25 St. Rose St., Electrical Tester, General Electric Co., 1200 Western Av., Lynn.

Ward 11, continued.

Smith, Vincent K., 3 Bower Ter., Shoemaker, Fenton Shoe Co., 120 Potter St., Cambridge.
Smythe, Joseph, 34 Boynton St., Cook, Howard Johnson, Hancock Village, Boston.
Snow, Edward F., 368 Arborway, Diemaker, Magnesium Construction Co., 98 Business St., Hyde Park.
Spellman, John J., 13 Spalding St., Waiter, McBride Cafe, 5 McBride St., Jamaica Plain.
Steinberg, Henry H., 70 Bragdon St., Chauffeur, Schlitz Beer, 103 Vassar St., Cambridge.
Stella, James, 5 Haverford St., Musician, Self Employed, 162 Boylston St., Boston.
Strachan, Edward P., 11 Meehan St., Shipper-Receiver, Percy D. Wells, Inc., 142 High St., Boston.
Sullivan, Anna M., 14 Olmstead St., Clerk, N. E. Tel. & Tel. Co., 6 Bowdoin Sq., Boston.
Sullivan, Joseph F., 58 Boynton St., Delivery Salesman, Gulf Oil Corp., 3593 Washington St., Jamaica Plain.
Sullivan, Rose A., 192 Highland St., Clerk, Metropolitan Life Insurance Co., 1531 Blue Hill Av., Dorchester.
Swaine, Hedley S., 95 Jamaica St., Superintendent, Minot, DeBlois & Maddison, 294 Washington St., Boston.

Theodore, Charles P., 66A Fort Av., Machinist, Westen Jeankins, Panny Pl., Dedham.
Thoma, John A., 93 Centre St., Motor Assembler, Holtzer-Cabot Electric Co., 125 Amory St., Roxbury.
Thurston, James H., 19 Peter Parley Rd., Accounting Clerk, Ryerson Steel Co., 60 Everett St., Allston.
Toon, Daniel, 10 Galena St., Crane Operator, Warren Foundry & Pipe Corp., 16 Kippy St., Everett.
Toy, Edwin G., 47 Notre Dame St., Counterman, Teddy Spurtis, S. Boston Army Base.
Tracy, George A., 8 Germania St., Welder, Westinghouse Electric Co., Hyde Park.
Trainer, William J., 294 Highland St., Helper, American Vault Co., 39 Hettinger St., Belmont.

Ulrich, James L., 22 St. Rose St., Printer, New England Confectionery Co., 254 Massachusetts Av., Cambridge.

Valavanis, Nicholas D., 120 Thornton St., Manager, Self Employed, 7 Elkins St., S. Boston.
Vlachos, Theodore G., Jr., 7 Mendell Way, Manager, Waltham Athletic Wear Co., 432 Moody St., Waltham.

Walsh, John T., 10 Haverford St., Truck Driver, John P. Squire Co., 165 Gore St., Cambridge.
Ward, Madeline R., 99 Call St., At Home

Ward 11, continued.

Warner, Reginald Huon, 13 Kensington St., Rubberworker, Hood Rubber Co., Watertown.
Warren, James C., 1 Oakview Av., Production Worker, Merriman Bros., Inc., 185 Amory St., Boston.
Waters, Robert A., 16 Glenside Av., Clerk, T. M. Timmons, Inc., 3353 Washington St., Boston.
Watson, Anne J., 21 Forest Hills St., Bank Teller, Grove Hall Savings Bank, 455 Blue Hill Av., Roxbury.
Watt, William, 36 Rockvale Circle, Driver, Jordan Marsh Co., 450 Washington St., Boston.
White, John, 87 Jamaica St., Maintenanceman, Adams Nervine Hospital, 990 Centre St., Jamaica Plain.
Wilke, William A., 139 Centre St., Inspector, General Electric Co., Western Av., Lynn.
Wilson, Horace S., 10 Erie Pl., Maintenanceman, Boston Edison Co., 1165 Massachusetts Av., Boston.
Wilson, Vincent, 163 Highland St., Meat Business, Colonial Provision Co., 128 Cross St., Boston.
Wimbauer, Charles J., 60 Union Av., Supervisor, Liberty Mutual Insurance Co., 124 St. James Av., Boston.
Wishniowsky, Mary, 16 Woodside Av., Chambermaid, Y.W.C.A., 104 Stuart St., Boston.
(Husband) House Painter, Harvard University, Harvard Sq., Cambridge.
Woodford, Leonard, 342 Amory St., Steelworker, A. O. Wilson Structural Co., Smith Pl., Cambridge.

Zepurneek, Edward E., 45 Beech Glen St., Painter, A. D. Howlett Co., 110 Worcester St., Boston.
Zevitas, Louis G., 47 Iffley Rd., Fabricworker, Watertown Arsenal, Arsenal St., Watertown.

WARD 12.

Abramhoff, Benjamin, 572 Warren St., Salesman, Self Employed, 572 Warren St., Boston.
Allen, Charles W., 259 Harold St., Printer, Sherman Printing, 15 Hathaway St., Boston.
Allen, Frank R., 28 Rockland St., Electrician, General Electric Co., Western Av., Lynn.
Alleyne, Stanley R., 102 Howland St., Snagger, Merriman Bros., 185 Amory St., Jamaica Plain.
Amis, Louis I., 55 Humboldt Av., Fireman, Vulcan Construction Co., 48 Coolidge Av., Watertown.
Anderson, Irving E., 194 Walnut Av., Draftsman, Boston Naval Shipyard, Charlestown.
Anderson, Kenneth A., Jr., 38 Howland St., Traffic Manager, Peabody Lane, Inc., 131 State St., Boston.
Aronson, Bernard, 154 Seaver St., Salesman, Regina Cigar Co., 32 George St., Roxbury.
Asbury, Elizabeth D., 13 Laurel St., Clerk, United States Veterans Administration, 1 Beacon St., Boston.
Awbrey, Edward R., 79 Warren St., Bldg. Supt., Morris Gordon, 2026 Washington St., Boston.

Bailey, Herbert K., 77 Holworthy St., Elevator Operator, C. W. Whittier & Bros., 82 Devonshire St., Boston.
Baker, Harriet, 29 Wyoming St., Cashier, Filene's, Washington St., Boston.
(Husband) Pullman Porter, Pullman Co., 212 South Station, Boston.
Barbosa, Michael, 8 Maple St., Laborer, Nelson J. Sanford & Sons, 41 Tremont St., Boston.
Baron, Louis, 100 Maple St., Asst. Floorman, Bay State Auto Spring Mfg. Co., 83 Hampden St., Roxbury.
Bartlett, Curtis L., 7 Copeland St., Chemical Worker, Dodge Chemical Co., Inc., 656 Beacon St., Boston.
Baskin, William E., 11 Pleasanton St., Dry Cleaner, Self Employed, 1070 Tremont St., Roxbury.
Beasley, Bradley K., 35 Dale St., Messenger, United States Customs, Custom House, State St., Boston.
Beck, William, 282 Walnut Av., Chemist, American Cyanamid Co., 1055 Commonwealth Av., Boston.
Benjamin, Matthew, 22 Glenburne St., File Clerk, Maryland Casualty Co., 20 Congress St., Boston.
Berlin, Max, 208 Harold St., Shoeworker, Narjos Shoe Co., Inc., 20 Vernon St., Somerville.
Bernstein, Arthur, 19 Maple St., Salesman, Downes Lumber Co., 100 Southampton St., Boston.
Bingham, William M., 7 Mayfair St., Bus Driver, MTA, Park Square Bldg., Boston.

Ward 12, continued.

Blyden, Honiton, 278 Humboldt Av., Painter, R. H. White, Washington St., Boston.

Bondi, Pasquale C., 5 Howland St., Design Engineer, Harvard University Cyclo. Lab., Cambridge.

Booker, Harold, 27 Homestead St., Garageman, Guy's Super Service Garage, 126 Humboldt Av., Roxbury.

Bornstein, Abraham, 107 Elm Hill Av., Clerk, Boston Book & Art Shop, Inc., 657 Boylston St., Boston.

Botts, John E., 3 Haynes Pk., Mill Operator, Simplex Wire & Cable Co., 79 Sidney St., Cambridge.

Bouton, Charles, 12 Carlisle St., Estimator, Boston Naval Shipyard, Charlestown.

Brennan, Catherine, 7 Haynes Pk., Stenographer, John Hancock Mutual Life Ins. Co., 200 Berkeley St., Boston.

Briggs, Alloyd G., 7 Greenville St., Truck Driver, Monsanto Chemical Co., Everett.

Bright, Arthur D., 47 Dale St., Chef, DuBarry Restaurant, 159 Newbury St., Boston.

Brightman, Seymour, 35 Abbotsford St., Bookkeeper, (Last) Federal Liquors, Ltd., 54 Chardon St., Boston.

Broadnax, Paul L., 50 Moreland St., Clerk, James Lawrence & Co., 89 Broad St., Boston.

Brookings, Joseph W., 258 Warren St., Salesman, Swift & Co., 98 S. Market St., Boston.

Brooks, Charles E., 3 Tolman Pl., Shipper and Receiver, Silbert Paper Products, 40 Lewis Wharf, Boston.

Brown, Chester, 178 Walnut Av., Warehouseman, Boston Naval Shipyard, Charlestown.

Brown, James G., 35 Hollander St., Mechanic, S. Newman & Sons, Inc., 139 Cambridge St., Allston.

Brown, John P., 2 Kearsarge Av., Chauffeur, Crystal Coal & Oil Co., 1313 Columbus Av., Roxbury.

Brown, Joseph L., 81 Humboldt Av., Waiter, Vendome Hotel, Commonwealth Av., Boston.

Brown, Ralph, 65 Bainbridge St., Carpenter, Bagby & Macci Cons. Co., Medford.

Browne, Theodore, 8 Hazelwood St., Custodian, The Hearst Corp., 5 Winthrop Sq., Boston.

Bryant, John H., 24 Edgewood St., Mica Moulder, General Electric Co., 69 Norman St., Everett.

Burke, Henrietta E., 18 Holborn St., Cook, J. J. Children's Center, 244 Townsend St., Roxbury.
(Husband) Refrigeration Mechanic, R. H. White, Somerville.

Burke, Joseph E., 6 Hazel Pk., Bank Teller, National Shawmut Bank, 415 Market St., Brighton.

Burns, John F., 6 Haynes Pk., Building Superintendent, Lake Realty Trust, 209 Park Drive, Boston.

Burrell, Julian P., 131 Harold St., Bartender, Lloyd Walcott, 428 Massachusetts Av., Boston.

Ward 12, continued.

Burris, James F., 4 Catawba St., Metal Pourer, General Electric Co., River Works, Lynn.
Butler, James W., 69 Winthrop St., Bookkeeper, John F. Shea Co., 41 Hollingsworth St., Mattapan.
Butler, Lee G., 17 Rockland St., Painter, U. S. Air Force, Cambridge Field Station, 230 Albany St., Cambridge.

Calamese, Eddie B., 26 Dunreath St., Clothing Presser, Martin's Cleaners, 1625 Beacon St., Waban.
Campbell, Mary, 3 Akron Pl., Stitcher, Cable Raincoat Co., 68 Northampton St., Boston.
Carter, Arthur E., 130 Bower St., Sheet Metal Worker, General Electric Co., Everett.
Chadwick, Lester E., 4 Murray Av., Supervisor, Boston Edison Co., Co., 178 Tremont St., Boston.
Chapman, Leonard J., 164 Walnut Av., Printer, Offset Co., 104 Hanover St., Boston.
Chase, Randolph S., 157 Homestead St., U. S. Custom Messenger, U. S. Customs, Custom House, Boston.
Chavis, Joe N., 4 Dabney Pl., Factoryworker, Paul Sullivan, 242 Summer St., Boston.
Chestnut, Richard C., 151 Townsend St., Clerk, Division of Employment Security, Commonwealth Av., Boston.
Clark, John C., 3 Pevear Pl., Electrician, Northeastern Electric Co., 250 Broadway, Boston.
Clarke, Alfred T., 86 Munroe St., Chemist, River Works General Electric Co., Western Av., Lynn.
Clayman, Anna G., 51 Cheney St., Clerk, Photographers Portrait Service, 46 Cornhill St., Boston.
Coard, Robert M., 71 Holworthy St., Sales Engineer, Holland Furnace Co., 684 Brookline Av., Brookline.
Cobb, Odessa, 31 Laurel St., Assembler, Sylvania Electric Division, Woburn.
Cohen, Frances S., 60 Cheney St., Saleswoman, Bonwit Teller, 234 Berkeley St., Boston.
Cohen, Philip, 224 Humboldt Av., Paint Salesman and Auctioneer, Boylston Co., 37 Hurley St., Cambridge.
Cohen, Samuel, 10 Sonoma St., Furrier, Self Employed, 10 Sonoma St., Boston.
Cohen, Solomon, 32 Maple St., Merchant, Self Employed, 1 Depot St., Boston.
Colantuoni, Alfred, 36 Edgewood St., Building Superintendent, John Druker & Son, 15 Kneeland St., Boston.
Coleman, Gordon E., 70 Dale St., Printer, M. Grossman, 641 Atlantic Av., Boston.
Collier, David, 68 Copeland St., Spotter, Model Cleaners, 843 Cummins Highway, Boston.
Collins, Charles J., 46 Circuit St., Electrician, Boston Naval Shipyard, Charlestown.

Ward 12, continued.

Cooper, Hyman, 19 Cheney St., Plumbing Contractor, Self Employed, 44 Blue Hill Av., Boston.

Corbin, Darnley Leon, 8 Waumbeck St., Social Worker, Robert Gould Shaw House, 11 Windsor St., Boston.

Crawford, Earl D., 35 Dunreath St., Pullman Porter, Pullman Co., New Haven RR., S. Station, Boston.

Crayton, Huston, 3 Tupelo St., Operator Engineer, S. A. Healey Co., Marinucci Bros. Co., Chelsea.

Creed, Donald, 39 Maywood St., Welder, General Electric Co., 69 Norman St., Everett.

Cutler, William J., 117 Harrishof St., Engine Parts Salesman, R. W. Hubbs, 9 Commercial Av., Cambridge.

Daniels, Clarence, 46 Munroe St., Waiter, Fitzpatrick Bros., 342 Pearl St., Malden.

Danis, Abram, 20 Irwin Av., Salesman, Furniture Outlet, 753 Washington St., Boston.

Darman, Jacob, 136 Seaver St., Insurance Broker, Self Employed, 148 State St., Boston.

Daugherty, Charlie W., 20 Circuit St., Taxi Driver, Donal Taxi Co., 50 Eustis St., Roxbury.

Davis, Joel, 11 Munroe St., Painter, Eastern Fixtures, 170 Vernon St., Boston.

Davis, William E., 35 Rockland St., Roofer, Local 33, 14 Lambert Av., Roxbury.

Dicks, Willis, 49 Dale St., Carpenter, Rapoli Co., Cambridge.

Diggs, Charles W., 86 Howland St., Engineer, General Electric Co., Aircraft Accessory Turbine Department, River Works, Lynn.

Dockham, Frederick H., 3 Comins Ter., Machinist, Boston Naval Shipyard, Charlestown.

Donnell, Herbert E., 5 Wyoming St., Chauffeur, Checker Cab Co., 10 Gainsborough St., Boston.

Donnelly, William F., 2 Crawford St., Office Clerk, Shoppers Parking, Inc., 40 Beach St., Boston.

Doyle, Edward C., 9 Mills St., Printer, Philips Stone, 103 Federal St., Boston.

Draper, William C., 89 Bower St., Electrician, Boston Navy Yard, Charlestown.

Dricker, Harry N., 17 Wabeno St., Compositor, Cecil H. Wrightson, Inc., 74 India St., Boston.

Driscoll, William J., 3 Fountain Hill, Roofer, Driscoll & McDonald Co., 11A Green Hill St., Dorchester.

Dunning, John R., 80 Humboldt Av., Plumber, David Yorks, 305 Randolph Av., Randolph.

Dupee, Alexander, 7 Copeland St., Coremaker, Manning, Maxwell & Moore, 65 Grove St., Watertown.

Ward 12, continued.

Earl, Everett G., 3 Harold Pk., Music Instructor, Self Employed, 136 Massachusetts Av., Boston.
Egli, Walter, 2530 Washington St., Florist, Berkeley Florist Supply Co., 34–46 Warren Av., Boston.
Emerson, Harold S., 60 Harold St., Photo Finisher, David Monosson & Son, 8 Williams St., Boston.
Ergas, Violet V., 65 Munroe St., Elevator Operator, Jordan Marsh Co., 450 Washington St., Boston.
(Husband) Auto Mechanic, Self Employed, 65 Munroe St., Roxbury.
Evans, Marion, 30 Alaska St., Receiver, American Electric Sign Co., 1106 Commonwealth Av., Boston.
Evans, William J., Jr., 16 Sherman St., Clerk, Veterans Administration, 1 Beacon St., Boston.

Factor, Paul, 10 Carlisle St., Manager, The Popper Shoe Corp., 360 Washington St., Boston.
Fewell, Merton J., 11 Humboldt Av., Carpenter, Boston Naval Shipyard, Charlestown.
Fingold, Harry, 197 Townsend St., Clerk, Knight Drug Store, Inc., 1819 Washington St., Boston.
Fisher, Joseph H., 22 Alpine St., Roofer, Royal Roofing & Insulating Co., Inc., 384 Warren St., Roxbury.
Flake, Albert F., 35 Dunreath St., Counterman, Sears, Roebuck & Co., 201 Brookline Av., Boston.
Flannery, William F., 37 Woodbine St., Letter Carrier, U. S. Post Office, Kenmore Station, 616 Newbury St., Boston.
Flynn, John J., 5 Haynes Pk., Chauffeur, Boston "American", 5 Winthrop Sq., Boston.
Folkes, Neville, 101 Harrishof St., Linotype Operator, Christian Science "Monitor", 1 Norway St., Boston.
Foman, Sheperd P., 27 Dunreath St., Draftsman, Gillette Safety Razor Co., Gillette Pk., Boston.
Forrester, David S., 318 Warren St., Maintenance Engineer, Hotel Commander, 16 Garden St., Cambridge.
Foster, Abraham I., 15 Crawford St., Mover, M. I. T., 77 Massachusetts Av., Cambridge.
Foster, Mary E., 2 St. James Ter., Supervisor, Sears, Roebuck & Co., 201 Brookline Av., Boston.
Friend, Donald V., 111 Warren St., Stationary Engineer, N. E. Tel. & Tel. Co., 50 Oliver St., Boston.
Frisoli, Donato T., 35 Maywood St., Electronics Technician, Raytheon Mfg. Co., Waltham.
Fuller, Eugene H., 28 Elm Hill Pk., Stock Control Supervisor, S. S. Pierce Co., 12 Huntington Av., Boston.

Gainville, Walter, 25 Munroe St., Waiter, N. Y. Central R. R., 57 Huntington Av., Boston.
Gately, Thomas W., 41 Clifford St., Pipefitter, Boston Naval Shipyard, Boston.

Ward 12, continued.

Gay, Albert, 8 Hollander St., Mason Tender, Spencer, White & Prentis, Inc., 10 E. 40th St., New York, N. Y.
Giarratani, Frank, 22 Copeland St., Blue Printer, Spaulding-Moss Co., 42 Franklin St., Boston.
Gibson, James H., 23 Wabon St., Stock Clerk, Sharp & Dohme, 127 Clarendon St., Boston.
Gilliland, Carl E., 9 Woodbine St., Instructor, Hood Rubber Co., Nichols Av., Watertown.
Ginsberg, Benjamin, 63 Elm Hill Av., Salesman, Self Employed, 63 Elm Hill Av., Roxbury.
Gladstein, Annie, 167 Homestead St., Stitcher, Constentine Dress Co., 786 Washington St., Boston.
Glick, Louis, 86 Elm Hill Av., Linoleum Layer, Self Employed, 86 Elm Hill Av., Roxbury.
Glover, William W., 1 Abbotsford St., Restaurateur, Self Employed, 117 Humboldt Av., Roxbury.
Goldberg, Allen S., 104 Elm Hill Av., Supervisor, Mass. Hospital Service, Inc., 38 Chauncy St., Boston.
Golden, Murray, 118 Elm Hill Av., Pharmacist, Murray's Pharmacy, Inc., 1536 Dorchester Av., Dorchester.
Goldman, Nathan, 1 Holborn Ter., Electrician, Boston Naval Shipyard, Charlestown.
Gomes, Clarence, 60 Maywood St., Carpenter, N. Stivaletta Realty Trust, 507 High St., Dedham.
Goode, Edward F., 9 Laurel St., Welder, Boston Naval Shipyard, Charlestown.
Goode, Mark A., 14 Howland St., Stock Clerk, Gillette Safety Razor Co., S. Boston.
Goodman, Samuel, 280 Humboldt Av., Insurance Agent, Boston Mutual Life Inc. Co., 598 Columbia Rd., Dorchester.
Goulding, John M., 17 Maywood St., Chauffeur, Conley Supply Co., 51 Troy St., Boston.
Gray, Jesse L., 35 Circuit St., Truck Driver, Boston Naval Shipyard, Charlestown.
Gray, Louis O., 3 Copeland Pl., Warehouseman, E. R. Squibb & Sons, 31 Cambridge Parkway, Cambridge.
Green, Harry, 547 Blue Hill Av., Postal Clerk, U. S. Post Office, South Postal Annex, Boston.
Green, Maurice H., 168 Seaver St., Office Manager, Accountant, Burstein Co., Inc., 65 Bedford St., Boston.
Guilford, Clarence W., 4 Savin St., Clerk, Howell Bros., Inc., 422 Boylston St., Boston.
Gynan, Earl F., 21 Dale St., Announcer, Vic Diehm Asso., Hotel Bradford, Tremont St., Boston.

Harrington, Marie E., 41 Whiting St., File Clerk, C. H. Graves Co., 35 Hawkins St., Boston.
Harris, Arthur W., 35 Moreland St., Operator, Eastern Gas & Fuel Co., 201 Rover St., Everett.

Ward 12, continued.

Harris, Leonard, 2 Maple Ct., Salesman, Granny's Knit Corp., 132 Essex St., Boston.
Hawkins, Stewart, 10 Hazelwood St., Shipper, Thomas Todd Co., 14 Beacon St., Boston.
Heller, Joseph, 628 Warren St., Clerk, Veterans Administration, 17 Court St., Boston.
Hicks, Alfred W., 33 Moreland St., Employment Manager, Boston University, 32 Gaffney St., Boston.
Hines, Homer, 38 Munroe St., Molder, Somerville Machine & Foundry Co., Somerville.
Hines, John E., Jr., 86 Harrishof St., Merchant Seaman, National Maritime Union, 32 Hanover St., Boston.
Hislop, John D., 66 Clifford St., Supervisor, Whiting Milk Co., Rutherford Av., Charlestown.
Hoffman, Morris, 25 Maywood St., Salesman, Art's Surplus, 332 Centre St., Newton.
Holeman, Charles R., 86 Howland St., P. O. Worker, U. S. Post Office Garage, A and First Sts., S. Boston.
Holmes, Clifford J., 62 Cliff St., Operator, Flexible Connector Co., 33 Simmons St., Roxbury.
Howard, Joseph L., 340 Walnut Av., Clerk, U. S. Post Office, South Postal Annex, Boston.
Hulme, John A., 74 Rockland St., Clerk, Herald Traveler Corp., 80 Mason St., Boston.
Hurd, Kenneth W., 3 Dana Pl., Glass Cutter, Ace Engineering Corp., Talbot Av., Dorchester.
Hurwitz, John, 51 Brookledge St., Warehouseman, Stop & Shop, Inc., 393 D St., S. Boston.
Hyams, Clarice C., 118 Elm Hill Av., Bookkeeper, I. Wit Realty Co., 101 Tremont St., Boston.
Hymoff, Hyman L., 47 Nazing St., Clerk, U. S. Post Office, South Postal Annex, Boston.

Ilgovsky, Dorothy, 377 Blue Hill Av., Clerk, Veterans Administration, 1 Beacon St., Boston.

Jackson, Edwin R., 109 Bower St., Superintendent, Charles A. Newhall, 1101 Beacon St., Boston.
Jackson, James, 25 Greenville St., Blender, Louis M. Fineberg & Co., 102 W. Brookline St., Boston.
Jackson, Roosevelt, 164 Walnut Av., Verifier, U. S. Treasury Department, 408 Atlantic Av., Boston.
James, Arnold W., 154 Humboldt Av., Operator, Cambridge Plastic Co., 60 Windsor St., Cambridge.
Jarvis, Raymond W., 67 Munroe St., Socialworker, St. Mark's Social Center, 216 Townsend St., Roxbury.
Jersky, Sidney, 425 Blue Hill Av., Mail Carrier, U. S. Post Office, Federal Bldg., Boston.
Jiggetts, Freddie E., 53 Georgia St., Laborer, L. Grossman & Sons, 131 Granite St., Quincy.

Ward 12, continued.

Johnson, Gustav A., 4 Dunreath St., Baker, Continental Baking Co., 65 E. Cottage St., Boston.
Johnson, Henry S., 40 Maywood St., Clerk, U. S. Post Office, South Station, Boston.
Johnson, Joseph J., 11 Mills St., Shipper, Boston Woven Hose & Rubber Co., 27 Hampshire St., Cambridge.
Johnson, Richard E., 24 Akron St., Presser, Trimount Clothing Co., 18 Station St., Roxbury.
Johnson, Roberta Rose, 65 Homestead St., Clerk, E. M. Joesam Co., Inc., Endicott St., Norwood.
(Husband) Mechanic, Continental Metal Products Co., Shirley St., Boston.
Johnson, William, 2436 Washington St., Laborer, Forest Hills Chemical Co., 46 Farnsworth St., Boston.
Johnston, Rose M., 110 Harrishof St., Saleswoman, William Filene's Sons Co., Washington St., Boston.
Jones, Allen, 9 Fountain St., Baker, Ward Baking Co., 140 Albany St., Cambridge.
Jordan, Leo, 24 Seaver St., Salesman, Atlantic Woolen Co., 49 Kneeland St., Boston.

Kann, Sarah, 167 Homestead St., Label Sewer, Picariello & Singer, Inc., 183 Orleans St., E. Boston.
Kasin, Sidney, 122 Howland St., Upholsterer, Self Employed, 173 Warren St., Roxbury.
Katz, Nathan, 25 Schuyler St., Shipfitter, Boston Naval Shipyard, Charlestown.
Kaufman, Bruno, 44 Crawford St., Store Clerk, Bass Electric Appliance Co., 135 Federal St., Boston.
Keane, Joseph D., 7 Moreland St., Cutter, A. T. Howard Co., 10 Blandford St., Boston.
Key, Henry, 74 Bower St., Helper, U. S. Public Health Service Hospital, 77 Warren St., Brighton.
Kimball, James F., 28 Sherman St., Clerk, W. Bowman Cutler, Inc., 2379 Washington St., Boston.
King, Dorothy, 42 Regent St., Clerk, Kennedy's Clothing Co., 32 Summer St., Boston.
King, Vivian H., 31 Howland St., Clerk, Johnson Service Co., 64 Moulton St., Charlestown.
(Husband) Interviewer, Employment Security Division, 400 Stuart St., Boston.
Kirton, Clemmoth W., 150 Walnut Av., Shipper, Warren Allen Carpet Co., 88 Canal St., Boston.
Kline, Samuel, 65 Homestead St., Machine Operator, Salada Tea Co., 155 Berkeley St., Boston.
Kramer, Ethel, 55 Elm Hill Av., Secretary, Jewish Family & Children's Service, 82 Savin St., Roxbury.
(Husband) Plumber, Self Employed, 283A Blue Hill Av., Dorchester.
Kramer, Philip, 14 Abbotsford St., Shipper, A. S. Burg & Co., 116 South St., Boston.

Ward 12, continued.

Krause, Ludwig, 52 Sherman St., Automobile Mechanic, Westminster Motors, Inc., 420 Warren St., Roxbury.
Kublin, Simon, 267 Humboldt Av., Salesman, Best & Co., Brookline.
Kurvitz, John, 8 Nazing Ct., Proprietor, Jones Cut Rate Store, 122 Salem St., Boston.

Lafargue, Elbert, 62 Cheney St., Foreman, Leonard Tissue Co., 535 Windsor St., Cambridge.
LaSala, Pasquale J., 3 Hazel Pk., Oiler and Greaser, Continental Baking Co., 65 E. Cottage St., Roxbury.
Landay, Sumner, 36 Crawford St., Operator, H. P. Hood & Sons, Inc., 500 Rutherford Av., Charlestown.
Lane, Gordon L., 69 Homestead St., Supervisor, Boston Naval Shipyard, Charlestown.
LeBlanc, Camille J., 45 Regent St., Maintenanceworker, M. I. T., 68 Albany St., Cambridge.
Leland, Henry G., 7 Intervale St., Chemist, Tileston & Hollingsworth Co., 892 River St., Hyde Park.
Levenson, Abraham S., 140 Seaver St., Salesman, Distributors of New England, 20 Providence St., Boston.
Levine, David L., 28 Deckard St., Store Owner, Self Employed, 550 Dudley St., Roxbury.
Levine, Louis, 2 Franklin Garden, Laundry–Dry Cleaning, Self Employed, 914 Morton St., Boston.
Levinson, Myer E., 19 Brunswick St., Insurance Broker, Self Employed, 126 State St., Boston.
Lewis, Edward L., 45 Ottawa St., Checker-Clerk, William Filene's Sons Co., Boston.
Lewis, Melvin, 1 Franklin Garden, Motor Carrier Rate Clerk, M & M Transportation Co., 250 Mystic Av., Somerville.
Lewis, Wesley E., 30 Waumbeck St., Meat Packer, Boston Sausage & Provision Co., Atlantic Av., Boston.
Lipscomb, Ora B., 21 Circuit St., Housewife.
(Husband) Janitor, Schoub Clothing Co., La Grange, Georgia.
Lloyd, Charles F., 30 Alaska St., Porter, Boston Albany R.R., So. Station, Boston.
Locke, Merle I., 2 Hutchings St., Construction Engineer, Kay-Locke, Inc., 32 Allerton St., Roxbury.
Lodgen, Sam B., 19 Schuyler St., Meat Cutter, Store Manager, William Lodgen, 3099 Washington St., Boston.
Love, Herman W., 113 Townsend St., Barber Shop Attendant, James Guilford, Jr., 832 Tremont St., Boston.
Lovett, Ethel M., 69 Humboldt Av., Elevator Operator, Warren Inst. for Savings, 3 Park St., Boston.
Loving, Jackson, 15 Munroe St., Air Plain Crash Operator, U. S. A. F. Cambridge Research Center, Bedford.
Lumpkin, James E., 175 Townsend St., Machine Operator, General Electric Co., Fairchild St., Lynn.
Lyons, Joseph P., 60 Copeland St., Clerk, Parker Danner Co., 25 Factory St., Hyde Park.

Ward 12, continued.

Macauley, Beatrice M., 17 Rockville Pk., Night Cleaner, M. I. T., 77 Massachusetts Av., Cambridge.
McCray, Jolly, 57 Munroe St., Junk Collector, Self Employed, 57 Munroe St., Roxbury.
McDowell, Hubert R., 202 Harold St., Machinist, Container Corp. of America, 200 Boston Av., Medford.
Mace, Earle C., 21 Cheney St., Bank Officer, First National Bank of Boston, 67 Milk St., Boston.
McKenney, Eunice A., 4 Holborn Ter., Machine Bookkeeper, American Mut. Liab. Ins. Co., 142 Berkeley St., Boston.
McKinney, Theodore, 54 Munroe St., Operator, Boston Insulated Wire & Cable Co., 65 Bay St., Dorchester.
MacLennan, Dan Alexander, 2 Alpine Pl., Freight Handler, Railway Express, So. Station, Boston.
McMahon, Edward F., 207 Blue Hill Av., Salesman, Stetson Window Co., 109 Broadway, Cambridge.
McManus, Thomas F., 71 Regent St., Letter Carrier, U. S. Post Office, Roxbury.
Madoff, Jacob, 160 Homestead St., Manager, Self Employed, 160 Homestead St., Dorchester.
Mahan, James C., 6 Langford Park, Installer, Tel. Repairman, Jordan Marsh Co., Washington St., Boston.
Mandell, Harry, 210 Humboldt Av., Shipper, Whitehall Co., 90 Berkeley St., Boston.
Manheim, William, 3 Akron St., Machinist, Boston Naval Shipyard, Charlestown.
Manley, Lewin R., 43 Harold St., Electrician, Boston Naval Shipyard, Charlestown.
Markson, Frances A., 90 Elm Hill Av., Stenographer, General Service Adm., 620 Post Office and Courthouse, Boston.
Marshall, John, 51 Maywood St., Laborer, Boston Naval Shipyard, Charlestown.
Martin, Edward L., 10 Glenwood St., Maintenance, Zaiger Corp., 589 Essex St., Lynn.
Massey, James, 73 Howland St., Waiter, N. Y., N. H. & H. R.R., 163 Dorchester Av., Boston.
Matt, Arthur M., 37 Holworthy St., Driver-Salesman, United National Co-op. Co., 360 C. St., S. Boston.
Melman, Freda, 5 Hartwell St., Bookkeeper, Colgate-Palmolive Corp. Park Square Bldg., Boston.
Meretsky, Jacob, 3 Maple Ct., Warehouseman, Atkinson Shoe Corp., 186 Lincoln St., Boston.
Mero, Colton E., 29 Alpine St., Meat Cutter, Supreme Packing Co., 125 New Market Sq., Boston.
Merritt, Geno, 55 Copeland St., Tool Maker, Diamond & Tool Eng. Co., 25 Huntington Av., Boston.
Meyerkopf, Morris, 423 Blue Hill Av., Tool and Die Maker, Sherman Tool & Die Co., 7 Sherman St., Charlestown.
Milden, Edward I., 14 Hartwell St., Restaurant Manager, Grove Hall Cafeteria & Rest., Inc., 470 Blue Hlll Av., Roxbury.

Ward 12, continued.

Miller, Benjamin, 1 Schuyler St., Machine Burner, Avery & Saul Co., 115 Rindge Avenue Ext., Cambridge.

Miller, John J., 70 Harold St., Foreman, U. S. Government, So. Postal Station, Boston.

Mindick, Benjamin, 10 Intervale St., Liquidator Buyer and Seller of Stoves, Self Employed, 10 Intervale St., Roxbury.

Minsky, Edward, 67 Crawford St., Clerk, U. S. Government, U. S. Post Office, 483 Blue Hill Av., Mattapan.

Mitchell, James, 26 Wyoming St., Assembler, Eagle Mattress Co., Everett St., Allston.

Mitchell, Jarrell H., 42 Perrin St., Clerk, U. S. Post Office Dept., 770 Massachusetts Av., Cambridge.

Mitchell, Julia, 74 Humboldt Av., Clerk, Civil Service Dept., State House, Boston.

Mitchem, Robert, 3 Aspen St., Painter, Boston Naval Shipyard, Charlestown.

Monthero, Albert V., 104 Harrishof St., Shipper, A. Sandler Co., 15 Rusfield St., Roxbury.

Moore, Edwin J., 4 Humboldt Av., Cook, N. Y., N. H. & H. R.R., 163 Dorchester Av., Boston.

Moore, Gartrell R., 57 Moreland St., Shipper, Mr. Boston Distillers, Inc., 1010 Massachusetts Av., Boston.

Morgan, George D., 238 Warren St., Elevator Operator, E. M. Loew, Inc., 413 Washington St., Boston.

Morris, Joseph D., 17A Glenwood St., Machinist, Merriman Bros., 185 Amory St., Jamaica Plain.

Morrison, Harry, 133 Blue Hill Av., Manager, Waldorf System, Inc., 169 High St., Boston.

Morrison, Joseph, 62 Bower St., Mechanic, Boston Naval Shipyard, Charlestown.

Mortenson, George, 6 Hazel Pk., Postal Clerk, U. S. Post Office, S. Postal Annex, Boston.

Muckle, Odell, 70 Howland St., Chauffeur, George I. Shapiro, 38 Ellis Rd., Newton.

Muldrew, Stanley, 23 Humboldt Av., Spotter-Cleanser, Hubert McDougal, 24 Washburn St., Watertown.

Munroe, Charles W., 73 Regent St., Installer, American District Telegraph Co., 60 State St., Boston.

Murray, Mary A., 3 Alaska St., Operator, N. E. Tel. & Tel Co , 50 Oliver St., Boston.

Murray, William J., 46 Waverly St., Plumber, Boston Naval Shipyard, Boston.

Myers, Nathan, 111 Crawford St., Supervisor, Liggett Drug Co., 43 Leon St., Boston.

Myerson, Morris, 65 Georgia St., Restaurant Manager, Avenue Do-Nut House, 1223 Commonwealth Av., Allston.

Mykytow, Milton, 20 Alaska St., Salesman, Hart Sign Supply Co., 183 Fulton St., Boston.

Ward 12, continued.

Neal, Edmund L., 60 Alpine St., Draftsman, Anderson-Nichols Co., 150 Causeway St., Boston.
Needle, Sidney, 26 Irwin Av., Storeworker, Stop & Shop Inc., 393 D St., S. Boston.
Nevils, Joseph H., Jr., 58 Maywood St., Letter Carrier, U. S. Post Office, Boston.
Nichols, Luzon, 27 Humboldt Av., Pantry Woman, Boston Lying-in Hospital, 221 Longwood Av., Boston.
Norris, Hyman, 28 Seaver St., Accountant, N. E. Gas & Electric Asso., 727 Massachusetts Av., Cambridge.
Norton, Joseph P., 238 Warren St., Warehouseman, First National Stores Inc., 5 Middlesex Av., Somerville.

O'Brien, John R., 19 Kearsarge Av., Welder, Lewis-Shepard Co., 125 Walnut St., Watertown.
O'Donnell, Robert J., 18 Woodbine St., Inventory Clerk, Rexall Drug, 43 Leon St., Boston.
Olchin, Jack, 545 Blue Hill Av., Salesman, N. E. Doll & Novelty Co., 174 Washington St., Boston.
Oliver, Roy D., 74 Edgewood St., Storekeeper and Shipper, Gabriel Electronics Co., 135 Crescent Rd., Needham Hgts.
O'Neill, James F., 44 Moreland St., Carpenter, L. C. Murphy Co., 76 Florida St., Dorchester.
Owens, David S., 19 Fenno St., Teacher-Taxi Driver, Checker Taxi Co., St. Botolph St., Boston.

Parham, Lloyd, 6 Wabon St., Postal Clerk, U. S. Post Office, S. Postal Annex, Boston.
Pearlman, Theodore, 1 Gannett St., Shipper, Merchants Dist., Inc., 1312 Boylston St., Boston.
Pelowsky, Morris E., 100 Ruthven St., Assembler, Mr. Solomon, 125 Rogers St., Somerville.
Perloff, Saul, 14 Schuyler St., Manager, Elm Farm Foods Co., 600 Columbia Rd., Dorchester.
Petrilli, Felix, 177 Blue Hill Av., Chauffeur, Elm Farm Foods Co., 600 Columbia Rd., Dorchester.
Pliskin, William G., Jr., 501 Warren St., Engineer, Gerber Sales Co., 48 Pearl St., Brookline.
Plovnick, Max D., 27 Brunswick St., Chemist, Forest Hills Chemical Co., 31 Farnsworth St., S. Boston.
Pockriss, Hymen I., 116 Hutchings St., Foreman, Myerson Tooth Corp., 90 Hamilton St., Cambridge.
Preston, Leotis, 67 Whiting St., Buffer, A. S. Campbell Co., 161 Prescott St., E. Boston.
Pridgen, Joseph, 24 Elmore St., Rubbercutter, Hood Rubber Co., Watertown.
Puffer, Harry, 44 Regent St., Packer, Shephard Clark Co., 9 Bowker St., Boston.

Ward 12, continued.

Pugatch, Estelle, 43 Brookledge St., Bookkeeper, R. W. Hull Co., 129 Malden St., Boston.
(Husband) Salesman, Self Employed, 45 Brookledge St., Roxbury.

Rabin, Leon, 135 Crawford St., Electrician, Nat Rabin Electric Service, 37 Falmouth St., Boston.

Randall, Alma J., 8 Humboldt Av., Nursing Instructor, Margaret B. Welch R.N., 818 Harrison Av., Boston.
(Husband) Restorer of Ceramics, Self Employed 163A Warren St., Roxbury.

Randall, Max, 67 Brookledge St., Mail Carrier, U. S. Post Office, G. P. O., Boston.

Rankin, John S., 39 Whiting St., Design Draftsman, Baird Associates, 34 University Rd., Cambridge.

Ratchford, Walter, 3 Elbert St., Shipper, N. E. Adding Machine Co., 129 Federal St., Boston.

Ray, Donald, 25A Fountain St., Printer, Joe Cabral, 48 South St., Boston.

Raynor, Mark S., 5 Johnston Pk., Mechanic, Badger Mfg. Co., 230 Bent St., Cambridge.

Reamer, Lawrence M., 114 Elm Hill Av., Assistant Buyer, Raymond's Inc., Washington St., Boston.

Reardon, Charles J., 25 Perrin St., Auditor, F. S. Moseley & Co., 50 Congress St., Boston.

Reddrick, Walter A., 4 Rock St., Houseman, Jewish Memorial Hospital, 45 Townsend St., Roxbury.

Reed, Leslie L., 100 Seaver St., Furniture Wood, Millman, Jacob Riemer, 11 Webster Av., Chelsea.

Ricchutti, Marian, 4 Bower St., Hairdresser, Patsy Marlenco, 890 Morton St., Dorchester.
(Husband) U. S. Marines, U. S. Government, Washington D. C.

Richards, Joseph Walter, 33 Clifford St., Baker, Elm Farm Foods Co., 600 Columbia Rd., Dorchester.

Richman, Manuel, 625 Warren St., Foreman, West End Iron Works, 110 Rindge Av., Ext., Cambridge.

Richmond, Joseph R., 10 Abbotsford St., Administrative Sales Engineer, Tobe Deutschmann Corp., Norwood.

Richmond Leslie G., 3 Laurel St., Cabinetmaker, Self Employed, 590 Shawmut Av., Boston.

Riley, Margaret A., 58 Cliff St., Paper Cutter, Mr. Nigrosh, 15 Rusfield St., Roxbury.

Riseman, Barnet, 12 Sonoma St., Traffic Manager, Personal Sportswear, Inc., 493 C St., S. Boston.

Robinson, Eli H., 1 Maple St., Camp Director, Self Employed, Winnepesaukee, N. H.

Roseman, Franklin M., 50 Dale St., Draftsman, E. A. Berman Co., 23 Wormwood St., Boston.

Rosenburg, Albert, 107 Homestead St., Foreman, Novelty Bias Binding Co., Webster and Spencer Avs., Chelsea.

Ward 12, continued.

Ross, Abe, 136 Homestead St., Foreman—Lumber, General Builders, 95 Huntington Av., Boston.
Rouse, Earl W., 34 Akron St., Maintenance Engineer, Hathaway Bakeries, Life St., Brighton.
Rowe, Harold, 547 Blue Hill Av., Commercial Artist, Self Employed, 711 Boylston St., Boston.
Roye, Herbert S., 11 Howland St., Custodian, Clark & White, 1083 Commonwealth Av., Boston.
Rubinstein, Isadore, 19 Brunswick St., Stitcher, Melony Shoe Co., 60 Fulda St., Boston.
Ryder, Gordon F., 23 Circuit St., Maintenanceman, Massachusetts Institute of Technology, Cambridge.

Sabatt, Ruth, 20 Deckard St., Clerk-Typist, Merchants Mutual Ins. Co., 137 Newbury St., Boston.
Sandridge, Henry R., 20 Gaston St., Postal Clerk, U. S. Post Office, Boston.
Saunders, Paul C., 16 Perrin St., Asst. Manager, Better Homes Club Plan, Inc., 238 Main St., Cambridge.
Schindler, William, 224 Seaver St., Shoe Dealer, A. Schindler & Son, 170 Lincoln St., Boston.
Seabrook, Frank, 17 Intervale St., Waiter, N. Y. C. Railroad, 57 Huntington Av., Boston.
Segal, Max, 266 Seaver St., Publisher, Student Outlines Co., 90 Tremont St., Boston.
Shapiro, Myer, 240 Humboldt Av., Chemical Engineer, Gillette Safety Razor Co., 15 Gillette Pk., Boston.
Shelburne, John A., 81 Humboldt Av., Social Worker, Robert Gould Shaw House, 11 Windsor St., Boston.
Shepherd, Earl L., 108 Humboldt Av., Stower, Boston & Albany R. R., 117 Kneeland St., Boston.
Shepherd, Nathaniel, 202 Townsend St., Painter, J. A. Kiley Co., 15 Linwood St., Somerville.
Showstead, George, 83 Blue Hill Av., Chauffeur, S. S. Pierce Co., 133 Brookline Av., Boston.
Shuman, Noah, 6 Franklin Garden, Postal Distribution Clerk, U. S. Post Office, South Postal Annex, Boston.
Shurin, William, 100 Homestead St., Stitcher, Belmont Garment Co., 169 Bridge St., Cambridge.
Simmonds, John A., 116 Howland St., Purchasing Agent, U. S. Air Force, Cambridge Research Center, L. G. Hanscom Field, Bedford.
Simmons, Frank C., 6 Oakville Av., Elevator Operator, Merchants Building, 77 Summer St., Boston.
Simmons, Kenneth, 69 Munroe St., Clerk, U. S. Post Office, Central Sq., Cambridge.
Singer, Arthur, 35 Brunswick St., Salesman, Metropolitan Life Insurance Co., 1165 Blue Hill Av., Boston.
Singer, William A., 19 Schuyler St., Contractor, Self Employed, 19 Schuyler St., Boston.

Ward 12, continued.

Singleton, Donald J., 28 Wyoming St., Shipper, Sager Electrical Supply Co., 201 Congress St., Boston.
Slosberg, John Jacob, 107 Elm Hill Av., Meat Manager, Stop & Shop Co., 148 Cambridge St., Boston.
Small, Egbert F., 9 Mayfair St., Machinist, Boston Naval Shipyard, Charlestown.
Smith, James L., Jr., 12 Hazelwood St., Production Expediter, Watertown Arsenal, Watertown.
Snyder, Cecilia A., 36 Deckard St., Telephone Operator, N. E. Tel. & Tel. Co., 8 Harrison Av., Boston.
Spencer, Odis, 40 Moreland St., Elevator Operator, Necco Candy Co., 254 Massachusetts Av., Cambridge.
Spigel, Frances, 79 Homestead St., Secretary, H. Grob, 91 Essex St., Boston.
Springer, Joseph, 19 Harold Pk., Steamfitter, General Electric Co., River Works, W. Lynn.
Staines, Henry, 125 Warren St., Truck Driver, Wardrobe Cleaners, 1877 Centre St., W. Roxbury.
Stern, Julius, 16 Seaver St., Shipper, S. Blechner Co., 439 Tremont St., Boston.
Stone, Joseph, 34 Crawford St., Shipper, R. & H. Pant Co., 27 Harrison Av., Boston.
Strong, Clarence, 3 Dale St., Dining Car Waiter, N. Y., N. H. & H. R. R., 163 Dorchester Av., Boston.
Sullivan, Frank, 28 Circuit St., Taxi Driver, (Last) Town Taxi, 160 Ipswich St., Boston.

Taitel, Ethel Alice, 5 Glenburne St., Clerk, Registry of Motor Vehicles, 100 Nashua St., Boston.
Taylor, Bertha E., 12 Holborn St., Clerk, John Hancock Mutual Life Insurance Co., Berkeley St., Boston.
(Husband) Mail Carrier, U. S. Post Office, Roxbury Crossing.
Taylor, Robert W., 28 Whiting St., Clerk and Shipper, Louis Joseph, Inc., 840 Commonwealth Av., Boston.
Thomas, Eugene F., Jr., 312 Warren St., Shipper, G. L. Fisher & Co., Inc., 126 Dudley St., Roxbury.
Thomas, Janet P., 41 Holworthy St., Professional Dancer, Self Employed, 41 Holworthy St., Boston.
Tooks, Ellen F., 21 Munroe St., Laboratory Helper, Boston University School of Medicine, 80 E. Concord St., Boston.
(Husband) Maintenanceman, Mrs. E. Simpson, 1114 Beacon St., Newton.
Toombs, Bernhard A., 47 Alpine St., Clerk, N. E. Mutual Life Insurance Co., 501 Boylston St., Boston.
Turner, Charles E., 50 Cliff St., Storekeeper and Trucker, Self Employed, 125 Roxbury St., Roxbury.
Twombly, Kenneth I., 26 Circuit St., Firefighter, Logan Airport, Commonwealth of Massachusetts, E. Boston.

Ward 12, continued.

Vandenberg, Arthur G., 54 Clifford St., Clerk, U. S. Postal Service, South Postal Annex, Boston.

Vickers, James J., 7 Quincy Ter., Operator, Gillette Safety Razor Co., Gillette Pk., S. Boston.

Vincent, Charlotte, 3 Hestia Pk., Seamstress, Self Employed, 20 Chapel St., Brookline.

(Husband) Carpenter (Retired), Nurenberg Studios, 25 Irvington St., Boston.

Waelter, Henry L., 4 Circuit Sq., Electronic Technician, Microwave Association, 22 Armington St., Boston.

Ward, Margaret E., 55 Alpine St., Housewife, Boston.

(Husband) Chauffeur, Standard Oil Co., 30 Beachem St., Everett.

Watson, Russell C., 53 Humboldt Av., Cab Driver, Allston Cab Co., 112 Worcester St., Boston.

Wayne, Leonard L., 3 Ruthven St., Salesman, Conrad's, 25 Winter St., Boston.

Weiner, Edward, 8 Irwin Av., Parts Dept. Foreman, Reece Corp., 200 Prospect St., Waltham.

Weiner, Leonard, 14 Savin St., Market Owner-Manager, Self Employed, 656 Centre St., Jamaica Plain.

Weinstein, Robert, 17 Devon St., Clerk, Personal Sportswear, Inc., 493 C St., S. Boston.

Wells, Harold, 421 Warren St., Patternmaker, John Dunn, Inc., 295 Columbus Av., Boston.

Weston, Wheeler T., 136 Harrishof St., Washer, Morgan Laundry Service, Inc., 941 Massachusetts Av., Boston.

White, John J., 63 Circuit St., Shipper, Stop & Shop, Inc., 226 Causeway St., Boston.

Whitman, Benjamin, 104 Maple St., Warehouse Manager, A. Sandler Co., 33 Rusfield St., Boston.

Wilkins, Carl C., 26 Hollander St., Truck Driver, Radford's Express Co., 23 Stillings St., S. Boston.

Wilkins, Larinda, 31 Howland St., Elevator Operator, Jay Co., 11 Temple Pl., Boston.

(Husband) Interior Decorator, Self Employed, 31 Howland St., Roxbury.

Williams, Donald H., 7 Circuit St., Bartender, Clark's Restaurant, 575 Washington St., Boston.

Williams, Joyce S., 41 Dale St., Commercial Artist, House of Novelties, 8 Tileston St., Boston.

Winston, George E., 32 Whiting St., Internal Truck Driver, Hood Rubber Co., Nichols Av., Watertown.

Witzer, Joseph, 43 Nazing St., Electrician, Freed-Malins Electric Co., 332 North St., Boston.

Wood, Thomas A., 47 Clifford St., Automobile Painter, Edgar Riberdy, 308 River St., Cambridge.

Ward 12, continued.

Wright, Jack, 42 Hutchings St., Machine Operator, Eastern Gas & Fuel Co., Everett.
Wright, Marilyn F., 3 Elm Hill Pk., Comptometer Operator, Internal Revenue Service, 174 Ipswich St., Boston.
Wyche, Nathaniel, 34 Dale St., Waiter, Simpson House, Newton Highlands.
Wynn, Richard F., 28 Moreland St., Machinist, Polaroid Corp., Main St., Cambridge.

Yancey, Howell T., 71 Savin St., Postal Clerk, U. S. Government, Federal Building, Boston.

WARD 13.

Adams, Theodore P., 4 Romsey St., Clerk, Stamatos Bros., 1679 Washington St., Boston.
Affsa, Fred, 80 Hancock St., Proprietor, Self Employed, 214 Dudley St., Roxbury.
Ahern, James A., 16 Mayfield St., Clerk, N. Y., N. H. & H. R. R., 65 Sleeper St., S. Boston.
Analoro, Joseph, 14 Harlow St., Beef Boner, Armour & Co., Columbus Av., Boston.
Anderson, Alvan L., 26 Dewey St., Locksmith, Tufts College, Medford.
Anderson, Ronald C., 369 Savin Hill Av., Superintendent, Boston Ice Co., 15 Lansdowne St., Boston.
Anderson, Thekla J., 40 Monticello Av., Clerk, Thos. Long Co., 40 Summer St., Boston.
Averill, John J., 102 Hancock St., Printer, Boston Herald Traveler Corp., 80 Mason St., Boston.

Babcock, Fred A., Jr., 29 Hartford St., Clerk, Hathaway Baking Co., Life St., Brighton.
Bailey, Josephine R., 18 Harlow St., Storekeeper, Hayes-Bickford, Inc., 32 Garrison St., Boston.
(Husband) Janitor, Avery & Saul Co., 115 Rindge Av., Cambridge.
Baker, James H., 8 Wayland St., Laborer, Coleman Bros. Corp., Readville.
Baker, Sarah, 34 Fayston St., Entertainer, Pianist, Self Employed, 34 Fayston St., Boston.
Ballou, Marshall L., 8 Carson St., Chauffeur, Boston Sand & Gravel Co., 118 First St., Cambridge.
Barrett, Mary H., 11 Buttonwood St., Assistant Supervisor, Postal Deposits, Federal Reserve Bank, 30 Pearl St., Boston.
Bartholomew, William J., 5 Kevin Rd., Supervisor, Signet Club Plan Co., 265 Third St., Cambridge.
Bausemer, Harold W., 57 Howard Av., Maintenanceman, Lewis Wharf Co., 39 Lewis Wharf, Boston.
Begley, Hugh, 17 Hubbardston Rd., Sheet Metal Worker, E. Van Noorden Co., 100 Magazine St., Roxbury.
Benoit, Marie B., 6 Buttonwood St., Secretary, Carlings Red Cap Distributors, Inc., 218 Fifth St., Cambridge.
(Husband) Shipper, A. & P. Tea Co., 151 Northern Av., Boston.
Benson, Thomas J., 366 Savin Hill Av., Mechanic, Superior Petroleum Products Co., 321 Freeport St., Dorchester.
Berry, Mary A., 971 Dorchester Av., Telephone Operator, N. E. Tel. & Tel. Co., 8 Harrison Av., Boston.
Bethune, Arthur E., 8 Brookford St., Sheet Metal Worker, Delco Sheet Metal Co., 277 Broadway, Boston.
Black, Vincent P., 28 Sagamore St., Telephone Installer and Repairman, N. E. Tel. & Tel. Co., 125 Milk St., Boston.

Ward 13, continued.

Blanchard, Joseph S., 42 Brookford St., Equipment Installer, N. E. Tel. & Tel. Co., 6 Bowdoin Sq., Boston.
Boyle, Robert L., 44 Pearl St., Expressman, Railway Express Agency, Inc., 710 Atlantic Av., Boston.
Brauer, Joseph, 44 Sagamore St., Carpenter, Self Employed, 44 Sagamore St., Dorchester.
Brennan, Thomas C., 10 Fairbury St., Meat Cutter, Chamberlain & Co., 301 Southampton St., Boston.
Broders, Raymond R., 20 Woodford St., Laborer, Boston Naval Shipyard, S. Boston.
Brooks, Albert A., 74 W. Cottage St., Plastic Worker, Reiss Associates, 49 Elmwood St., Newton.
Brown, Horace C., 88 Sumner St., Electrician, Eastern Gas & Fuel Co., River St., Everett.
Bugli, Albert R., 6 Sargent St., Musician, Self Employed, 69 Market St., Lynn.
Bullock, Russell S., 4 Buttonwood St., Printer, Vose-Swain Engraving Co., 530 Atlantic Av., Boston.
Burke, William M., 123 Sydney St., Manager, Elm Farm Foods Co., 275 Centre St., Newton.
Burns, John G., 12 Jerome St., Shipwright, Bethlehem Steel Co., Quincy.
Bursaw, Thelma V., 40 Danube St., Bookkeeper, Mason W. Alger Co., 34 S. Market St., Boston.

Cadorette, Charles E., 3 Julian St., Electrician, Omega Marine Service, 215 Northern Av., S. Boston.
Canada, Marjorie, 17 Cunningham St., Assembler, B. F. Goodrich Co., Watertown.
(Husband) Painter, Boston Naval Shipyard, Charlestown.
Carbone, John F., 16 Grant St., Shipper, American Sugar Refining Co., 10 Granite St., S. Boston.
Carney, James M., 153 Savin Hill Av., Painter, Self Employed, 153 Savin Hill Av., Dorchester.
Carter, William P., 28 Doris St., Bank Clerk, National Shawmut Bank, 542 Commonwealth Av., Boston.
Carty, John F., 126 Cushing Av., Selector, Atlantic & Pacific Tea Co., 500 Atlantic Av., Boston.
Carty, Maurice P., 131 Brook Av., Warehouseman, Suffolk Grocery Co., 460 E St., S. Boston.
Casey, John J., 35 Sagamore St., Clerk, U. S. Post Office, Uphams Corner Station, Dorchester.
Casey, John J., 5 Chamblet St., Salesman, Self Employed, 5 Chamblet St., Boston.
Casey, John L., 92 Sumner St., Controller, Seaboard Allied Milling Corp., 1210 Statler Bldg., Boston.
Cashman, Maurice F., 21 Peverell St., Property Clerk, Gillette Safety Razor Co., S. Boston.
Chase, Patricia A., 7 Dillingham St., Telephone Operator, N. E. Tel. & Tel. Co., 8 Harrison Av., Boston.

Ward 13, continued.

Cheney, John E., 212 Savin Hill Av., Bank Teller, Boston Five Cents Savings Bank, 30 School St., Boston.

Chisholm, Alexander F., 43 Sargent St., Carpenter, Jamestown Metal Products, Inc., Chronic Hospital, Morton St., Boston.

Cieslik, John F., 104 Monticello Av., Cutter, Hood Rubber Co., Watertown.

Cipriano, Bessie E., 7 Bakersfield St., Supervisor, Federal Milk Market Adm., 230 Congress St., Boston.
(Husband) Jeweler, Self Employed, 4785 Washington St., W. Roxbury.

Clarke, Robert B., 16 Magnolia Sq., Assistant Office Manager, Owen J. McGarrahan Co., 16 Pelham St., Cambridge.

Coady, James P., 3 Glenbrook St., Shipper, John DePaul, Solvent Chemical Co., 341 Commercial St., Malden.

Cohen, William, 6 Fayston St., Painter, Self Employed, 6 Fayston St., Boston.

Cole, John D., 998 Dorchester Av., Shipper, Linvure Co., 74 India St., Boston.

Collins, John T., Jr., 7 Hallam St., Machine Operator, Morningstar Plastics Co., Brookline.

Collins, Patrick J., 32 Dean St., Laborer, D. & N. Construction Co., Prospect St., Framingham.

Comaschi, Joanna F., 999 Dorchester Av., Assembler, Atomic Instrument, Landsdowne St., Cambridge.
(Husband) Shipper, N. E. Fritos Corp., 678 Columbus Av., Boston.

Comella, Joseph, 44 Sudan St., Painter, F. L. & C. E. Whitcomb, 17 Wareham St., Boston.

Condry, Edward J., 11 Treadway Rd., Serviceman, Boston Gas Co., 100 Arlington St., Boston.

Connelly, Timothy Joseph, 19 Midland St., Shipper, Socony Vacuum Oil Comp., 580 Chelsea St., E. Boston.

Connolly, Edward J., 36 Romsey St., Planning Specialist, U. S. Naval Shipyard, Charlestown.

Connolly James J., 31 Magnolia St., Gasmaker, Boston Consolidated Gas Co., Rover St., Everett.

Connolly, James P., 7 Balfour St., Shipper, N. American Packing Corp., 222 Southampton St., Boston.

Connolly, Thomas F., Jr., 28 Harbor View St., Stock Clerk, Clifford Mfg. Co., 152 Grover St., Waltham.

Connors, Charles E., 252 E. Cottage St., Tel. Repairman, Western Electric Co., 705 Mt. Auburn St., Watertown.

Connors, Joseph B., 36 Buttonwood St., Accountant, The Eastern Co., 620 Memorial Drive, Cambridge.

Connors, Joseph J., 5 Pleasant St., Price Clerk, Tide Water Associates Oil Co., 1150 Park Sq. Bldg., Boston.

Connors, Leo W., 35 Dean St., Loftsman, Boston Naval Shipyard, Charlestown.

Conway, Daniel J., 7 Mayfield St., Truck Driver, Jordan Marsh Co., Memorial Drive, Cambridge.

Ward 13, continued.

Conway, Michael, 120 Hancock St., Bartender, Windsor Cafe, 93 Hampshire St., Cambridge.
Corbett, Charles Derwood, 55 Pleasant St., Checker, Jordan Marsh Co., Washington St., Boston.
Corcoran, George A., 2 Elton St., Gas Serviceman, Boston Consolidated Gas Co., 144 McBride St., Jamaica Plain.
Corcoran, Robert J., 7 Sawyer Av., Foreman, Chas. Brunning Co., 16 Lincoln St., Boston.
Corrigan, John F., 254 Savin Hill Av., Salesman, Bough Motors Inc., Milton.
Coughlin, Frank P., 63 Sawyer Av., Foreman, Andrew T. Johnson Co., Inc., 15 Tremont Pl., Boston.
Craven, Joseph B., 98 Saxton St., Postal Clerk, U. S. Post Office, Boston.
Crehan, Matthew J., 20 Judson St., Postal Clerk, U. S. Post Office, Back Bay Annex, Boston.
Cremin, Edward J., 14 Bayside St., Hosiery Preboarder, Arthur Corbin, 460 Harrison Av., Boston.
Crosby, Frederick J., Jr., 1 Wheelock Av., Meter Reader, Boston Consolidated Gas Co., 100 Arlington St., Boston.
Crossen, Hugh J., 40 Brookford St., Chauffeur, A. A. Busch Co., Inc., 111 Sixth St., Cambridge.
Crowley, Alfred J., 28 Julian St., Bus Operator, MTA, Park St., Office Division, Boston.
Crowley, Annie, 36 Harlow St., Stitcher, Larkin & Sons, 3380 Washington St., Jamaica Plain.
Crowley, Timothy J., 1028 Dorchester Av., Machine Operator, Hersey Mfg. Co., 381 E. St., S. Boston.
Crowley, William E., 50 Willis St., Glazier, Pittsburgh Plate Glass Co., 254 Washington St., Quincy.
Cudmore, Vincent L., 94 Sawyer Av., Welder, Boston Naval Shipyard, Boston.
Cullinane, Daniel B., 8 Emrose Ter., Paintmaker, Packard Paint & Varnish Co., 99 Potter St., Cambridge.
Curran, John P., 106 Magnolia St., Clerk, Harvard Metal Co., 99 Reading St., Roxbury.
Curtis, Francis J., 98 Hancock St., Claims Adjuster, Continental Casualty Co., 40 Broad St., Boston.
Cusick, Paul L., 55 Sagamore St., Salesman, John W. Masury Sons, 1700 Bayard St., Baltimore, Md.

Daley, Robert F., 374 Savin Hill Av., Driver Trainer, Liberty Mutual Insurance Co., 175 Berkeley St., Boston.
Daly, Edith V., 28 Belfort St., I. B. M. Keypuncher, Kennedy's Co., Summer St., Boston.
(Husband) Salesman, Royal Spray Co., Bridge St., Dedham.
Dauphinee, George L., 47 Auckland St., Carpenter, David Zophin, 520 Harrison Av., Boston.
Dever, John, 93 Alexander St., Laborer, Boston Consolidated Gas Co., 100 Arlington St., Boston.

Ward 13, continued.

Devlin, George P., 18 Hinckley St., Bank Clerk, National Shawmut Bank 540 Commonwealth Av., Boston.

DiBella, Frank A., 35 Woodcliff St., Machinist, H. F. Livermore, 20 Linden St., Boston.

Dixon, Kenneth M., 595 Dudley St., Welder, General Electric Co., 69 Norman St., Everett.

Dockham, Warren E., 19 Alexander St., Salesman, Cusson Mfg. Co., Washington St., Dorchester.

Doherty, George E., 324 Savin Hill Av., Clerk, Railway Express Agency, 710 Atlantic Av., Boston.

Doherty, James F., 12 Kevin Rd., Inspector, Raytheon Mfg. Co., Willow St., Waltham.

Doherty, Nora M., 1032 Dorchester Av., Clerk, Boston Edison Co., Massachusetts Av., Boston.

Doherty, Richard J., 22 Fairbury St., Warehouseman, Sears Roebuck Co., 115 Cambridge St., Allston.

Donelan, John M., 256 E. Cottage St., Draftsman, Kinney Mfg. Co., Washington St., Jamaica Plain.

Donlan, Joseph P., 23 Alexander St., Mechanic, Gillette Safety Razor Co., Gillette Park, S. Boston.

Donnelly, Mary E., 122 Dacia St., Packer, American Brush Co., 3 Edgewood St., Roxbury.

(Husband) Painter, Hesse Machine Co., 222 Quincy St., Roxbury.

Donovan, James H., 55 Harbor View St., Laborer, N. Y., N. H. & H. R.R., Readville.

Donovan, Patrick J., 57 Sudan St., Cable Splicer, N. E. Tel. & Tel. Co., 245 State St., Boston.

Donovan, Robert P., 21 Ceylon St., Shipping Department Clerk, Brown Burrell Co., 75 Cambridge Parkway, Cambridge.

Dooley, Richard J., 24 Howes St., Clerk, Westinghouse Electric Corp., 235 Old Colony Av., Boston.

Dosick, Michael, 34 Cunningham St., Electrical Technician, Raytheon Mfg. Co., Wayland.

Douglas, James A., 18 Sargent St., Boiler Cleaner, American Sugar Refining Co., 47 Granite St., S. Boston.

Dowd, Peter M., 10 Jerome St., Insurance Salesman, John Hancock Insurance Co., Columbia Rd., Dorchester.

Dowling, Charles, 771 Dudley St., Chauffeur, White Fuel Corp., 991 E. First St., S. Boston.

Dowling Leo E., 362 Savin Hill Av., Insurance, Deurck Flanders, Inc., 148 State St., Boston.

Downes, Thomas P., 9 Upham Av., Real Estate Broker, John M. Corcoran & Co., 1601 Blue Hill Av., Dorchester.

Downey, John P., 4 Maryland St., Bartender, John P. Conway, 1598 Blue Hill Av., Mattapan.

Duchini, Louis, 40 Monadnock St., Insurance Agent, Metropolitan Life Insurance Co., 90 Warren St., Roxbury.

Ward 13, continued.

Dunham, Chester, 9 Treadway Rd., Chauffeur, Harbor Transfer, Commonwealth Fish Pier, Boston.
Dwyer, George E., 76 Sudan St., Truck Driver, Stone's Express, Second St., Cambridge.

Edmonds, William W., 9 Grampian Way, Machinist, Special Tool & Machine Co., 7 Elkins St., S. Boston.
Emde, John, 13 Spring Garden St., Carpenter, Cambridge Research Laboratory, U. S. A. F., 224 Albany St., Cambridge.
Erman, Max, 5 Mascoma St., Shipfitter, Boston Naval Ship Yard, Boston.

Fahey, Thomas F., 40 Monadnock St., Foreman, Pilgrim Laundry Co., 65 Allerton St., Roxbury.
Fall, Carl F., 37 Sagamore St., Patternmaker, Massachusetts Institute of Technology, Massachusetts Av., Cambridge.
Farley, Archie, 171 Quincy St., Laborer, John J. Fay, 91 Lincoln St., Brighton.
Farrar, Vincent H., 1 Sumner Ct., Waiter, Parker House, C. J. Sherrard Co., 60 School St., Boston.
Farrell, Joseph A., 88 Alexander St., Post Office Clerk, U. S. Post Office, South Postal Annex, Boston.
Fenton John, 50 Sydney St., Postalworker, U. S. Post Office, Allston Post Office, Allston.
Field, Elizabeth, 34 Dean St., Packer, Gillette Safety Razor Co., S. Boston. (Husband) Electrician, John Johnson, 65 Chandler St., Boston.
Filbin, John T., 23 Downer Av., Automobile Salesman, Reilly Pontiac, Inc., 883 Washington St., Norwood.
Fisher, C. Vincent, 64 Hartford St., Steamfitter, Harvard University, 917 Memorial Drive, Cambridge.
Fishman, Hyman, 19 Woodward Park St., Gasoline Station Operator, Self Employed, 1163 Columbus Av., Roxbury.
Fitzgerald, James F., 106 Sawyer Av., Sub-Clerk, Post Office, Back Bay Annex, Boston.
Fitzsimmons, John T., 194 Sydney St., Mechanic, United Sales Co., 99 Bedford St., Boston.
Fix, Carroll E., 7 Howes St., Assistant Merchandise Manager, Carter Rice & Co., Corp., 273 Summer St., Boston.
Flaherty, John J., 41 Cushing Av., Clerk, Universal Carloading & Dist. Co., 124 Kneeland St., Boston.
Fleming, John, 66 Saxton St., Maintenanceman, Boston Edison Co., 776 Summer St., S. Boston.
Fleming, Robert P., 9 Brookford St., Laboratory Technician, Walter Baker, Division of General Foods, Pierce Sq., Dorchester.
Foley, Charles E., 81 Sawyer Av., Checker, Hood Rubber Co., 36 Nichol Av., Watertown.
Ford, Helen F., 148A Blue Hill Av., Shoeworker, Green Shoe Manufacturer, 960 Harrison Av., Boston.

Ward 13, continued.

Frayne, Thomas G., 16 Grampian Way, Clerk, Acme Fast Freight Inc., "A" House, B. & M. R.R. Yard, Cambridge.
French, George C., 33 Montpelier Rd., Welder, Eastern Fixture Co., 170 Vernon St., Roxbury.

Gallagher, James E., 53 Julian St., Supervisor, Drake Bakeries, Inc., 85 Savin St., Roxbury.
Gates, George A., Jr., 121 Brook Av., Salesman, Standard Linen Service, Inc., 80 Langdon St., Roxbury.
Gibbons, Peter E., 5 Howard Pl., Sprinkler Fitter, Carlysle Engineering Inc., 132 Brookside Av., Jamaica Plain.
Goodwin, Joseph O., 32 Balfour St., Machine Operator, Merriam Bros., Amory St., Jamaica Plain.
Gordon, Arthur, 17 Newport St., Cableman, New England Tel. & Tel. Co., 1070 Hancock St., Quincy.
Grenon, Ruth I., 591 Dudley St., Candy Packer, Schrafts & Sons Co., Charlestown.
(Husband) Truck Driver, Self Employed, Continental Upholstering Co., Harrison Av., Boston.
Griffin, Coleman P., 12 Victoria St., Laborer, DiMare Bros., 493 C St., S. Boston.
Griffin, Horace C., 67 Sagamore St., Warehouse Supervisor, R. H. White's, Washington St., Boston.
Gullifa, Ludovico, 47 Dacia St., Electrician, Boston & Maine R.R., E. Cambridge.
Guthro, Paul S., 60 Downer Av., Driver-Salesman, Liquid Carbonic Corp., 136 Broadway, Cambridge.

Hall, James R., 26 Buttonwood St., Receiver, Stone & Webster Service Corp., 210 South St., Boston.
Hallett, Dorothy S., 196 Blue Hill Av., Clerk, Credit Bureau of Greater Boston, 11 Beacon St., Boston.
Halligan, Edward A., Jr., 77 Pleasant St., Manhole Inspector, Boston Edison Co., 1165 Massachusetts Av., Boston.
Hannon, Francis X., 14 Hartford St., Operator, MTA, 31 St. James Av., Boston.
Hansberry, Martin, 29 Grampian Way, Bricklayer, D. C. Lovey Co., 171 Harvey St., Cambridge.
Harris, Edward J., 5 Grant St., Pipefitter, Boston Naval Shipyard, Charlestown.
Harris, Russell, 24 Gayland St., Printer, Post Publishing Co., 256 Washington St., Boston.
Hartnett, Eugene B., 1001 Dorchester Av., Machinist, Meisel Press Mfg. Co., 944 Dorchester Av., Boston.
Hauswirth, Lorraine, 85 Brook Av., Bookkeeper, Phoenix of London Group, 141 Milk St., Boston.
Hayes, Donald R., 121 Stoughton St., Die Caster, Lou Aberson, 125 Harvard St., Cambridge.

Ward 13, continued.

Hayes, William F., 57 Harbor View St., Bartender, Roslindale Tavern, 4272 Washington St., Roslindale.
Healy, Joan V., 41 Auckland St., Assistant to Division Staff Head, N. E. Tel. & Tel. Co., 50 Oliver St., Boston.
Heller, Philip, 41 Brookford St., Packer, Gilman Brothers, 100 Shawmut Av., Boston.
Hennessey, Frank, 145 Pleasant St., Maintenanceman, John Hancock Mutual Life Ins. Co., 124 St. James Av., Boston.
Hennessy, Charles F., Jr., 9 Wave Av., Clerk, U. S. Post Office, Boston.
Hillner, George, 8 Harlow St., Production Clerk, Electronics Corp. of America, 117 Broadway, Cambridge.
Hogan, Lymond, 95 Monticello Av., Truck Driver, University Press, Inc., 33 University Rd., Cambridge.
Holway, Raymond F., 189 Savin Hill Av., Shipper and Receiver, Sears, Roebuck & Co., Brookline Av., Boston.
Howard, James T., 17 Dalkeith St., Weather Observer, U. S. Weather Bureau, Logan International Airport, E. Boston.
Howland, John J., 91 Savin Hill Av., Electrician, Boston Naval Shipyard, S. Boston Annex, S. Boston.
Hurley, Charles, 37 Julian St., Taxi Driver, Frank Sawyer, 284 St. Botolph St., Boston.

Jasie, Walter J., 5 Rowell St., Clerk, Railway Express Agency, 710 Atlantic Av., Boston.
Johnson, Clarence A., 232A Blue Hill Av., Book Binder, Pearl Bindery, 217 Friend St., Boston.
Johnson, John C., 62 Julian St., Chauffeur, A. K., Inc., B. & A. R. R. Yards, Utica St., Boston.
Johnson, Robert J., 7 Annapolis St., Foreman, Lever Bros. Co., 160 Broadway, Cambridge.
Johnston, Sophie, 87 Brook Av., Laundry Marker, Pilgrim Laundry Co., 65 Allerton St., Roxbury.

Kaliris, Christopher, 8 Auckland St., Bartender, Blinstrub's, 308 Broadway, S. Boston.
Keaney, James F., 11 Judson St., Chemist, Skinner & Sherman, Inc., 246 Stuart St., Boston.
Kelley, Edward J., 60 Sawyer Av., Superintendent, Kennedy & Co., Inc., 30 Rindge Avenue Extension, Cambridge.
Kelley, John P., 26 Montpelier Rd., Agent, Eagle Electric Supply Co., 142 Friend St., Boston.
Kent, Henry J., 36 Mayfield St., Wood Patternmaker, L. J. Van Ham, 124 Railroad Av., Norwood.
Kerrissey, George F., 63 Bakersfield St., Letter Carrier, U. S. Post Office, Uphams Corner Station, Dorchester.
King, Joseph J., 22 Sargent St., Electric Welder, Boston Naval Shipyard, Charlestown.
King, Kenneth K., 10 Emrose Ter., Rigger, Boston Naval Shipyard, Charlestown.

Ward 13, continued.

King, Peter F., 29 Sudan St., Time Study Engineer, Hood Rubber Co., Bigelow Av., Watertown.

King, Richard, 911 Dorchester Av., Porter, MTA, Park Sq., Boston.

Kinney, Erving L., 3 Bakersfield St., Airways Operation Specialist, U. S. Department of Commerce, Civil Aeronautics Administration, Logan Airport, Boston.

Kirwin, Robert J., 35 Julian St., Welder, U. S. Government, Watertown Arsenal, Watertown.

Knox, Eugene, D., Jr., 15 St. William St., Electrician, Boston Naval Shipyard, Charlestown.

Kohler, Henry, Jr., 10 Belfort St., Salesman, Diehl Mfg. Co., 360 First Av., Needham.

Krupkoskie, Verna, 37 Buttonwood St., Stenographer, American Sugar Refining Co., 47 Granite St., Boston.

Kuers, George F., 85 Stoughton St., Bus Driver, MTA, St. James Av., Boston.

LaMarca, Maria, 66 Alexander St., Secretary, Employers Liability Assurance Corp., 110 Milk St., Boston.

(Husband) Cook, New Provision Co., 960 Massachusetts Av., Roxbury.

Lamb, Henry G., 7 Robin Hood St., Shipper, Joy Paper Products, Inc., 268 Northampton St., Boston.

Larson, Dorothea, 23 Alexander St., Waitress, Travelers Cafe, 730 Dudley St., Boston.

Lavena, Gennaro L., 181 Monticello Ave., Radio Repairman, Hobart Radio Service, 4275 Washington St., Roslindale.

Lavoie, Wilfred J., 10 Montpelier Rd., Grinder, Walter Baker Chocolate Co., 1176 Washington St., Dorchester.

Lee, James M., 8 Southview St., Foreman, N. E. Tel. & Tel. Co., 50 Oliver St., Boston.

Lentz, John W., 148 Blue Hill Av., Shipper, Walter Baker Chocolate Co., 1176 Washington St., Dorchester.

Lisowski, Francis, 5 Pearl St., Machinist, Reece Corp., 200 Prospect St., Waltham.

Long, John G., jr., 18 Thornley St., Ass't. Supervisor, Mass. Division of Employment Security, 135 Clarendon St., Boston.

Lowe, Wallace E., 111 Stoughton St., Bricklayer, John Tosti, Inc., 38 Harvard St., Brookline.

Lubin, Joseph C., 37 Romsey St., Dispatcher, Bonded Oil System, 1360 Commonwealth Av., Brighton.

Lucius, Richard E., 15 Woodford St., Plumber, Self Employed, 483 Dudley, St., Roxbury.

Lydon, Thomas J., 28 Rowell St., Machinist, Bethlehem Steel Co., Quincy.

Lynch, Mary L., 46 Brookford St., Bookkeeper, N. E. Fritos Corp., 678 Columbus Av., Boston.

(Husband) Storekeeper, Allis Chalmers, River St., Hyde Park.

Lyons, Paul J., 63 Crescent Av., Stockkeeper, Watertown Arsenal, Watertown.

Ward 13, continued.

McArthur, Mary A., 112 Magnolia St., Whittier Court, Housewife. (Husband) Hoisting Engineer, Mystic Coal Docks, Mystic Wharf Charlestown.
McAuliffe, Edward Patrick, 87 Sawyer Av., Electrical Appliance Dealer, Self Employed, 10 Post Office Sq., Boston.
McCarthy, Joseph J., 4 Pleasant St., Valve Assembler, Walworth Co., First and O Sts., S. Boston.
McCarthy, Mary J., 1019 Dorchester Av., Bookkeeper, First Nat'l Bank, 67 Milk St., Boston.
McCoy, Joseph, 677 Dudley St., Clerk, Elm Farm Foods, 600 Columbia Rd., Dorchester.
MacDonald, Donald S., 3 Bakersfield St., Mechanic, Ford Motor Co., Middlesex St., Somerville.
MacDonald, Frederick A. F., 8 Folsom St., Warehouseman, J. E. Cain Co., 81 E. Cottage St., Dorchester.
McDonough, John J., 979 Dorchester Av., Clerk, Gillette Safety Razor Co., 15 W. Second St., S. Boston.
McDonough, Katherine M., 28 Buttonwood St., Factoryworker, Old Mr. Boston Distillery, 1010 Massachusetts Av., Boston.
McEachern, John W., 14 Castle Rock St., Elevator Mechanic, Sheraton Corp. of America, 470 Atlantic Av., Boston.
McEleney, James J., 39 Saxton St., Longshoreman, American Stevedoring Co., 131 State St., Boston.
MacFarlane, Robert V., 23 De Wolf St., Clerk, Boston Gas Co., 100 Arlington St., Boston.
MacGillivray, Malcolm J., 4 Sargent St., Warehouse Receiver, Jordan Marsh Co., 570 Memorial Drive, Cambridge.
McGonagle, Hugh, 13 Thornley St., Watch Engineer, U. S. Post Office, 135 A St., S. Boston.
McGrail, Thomas J., 2 Sargent St., Truck Driver, Haffenreffer & Co., Inc., 30 Germania St., Jamaica Plain.
McKay, Ethel, 18 Folsom St., Secretary, Cities Service Oil Co., 660 Beacon St., Boston.
McKinnon, Clarence N., 11 Robin Hood St., MTA Starter, MTA, Park Square Bldg., Boston.
McLaughlin, John J., 62 Tuttle St., Chauffeur, MTA, 536 Harrison Av., Boston.
McLaughlin, Joseph T., 21 Taft St., Draftsman, Boston Edison Co., 178 Tremont St., Boston.
McLaughlin, Robert H., 165 Savin Hill Av., Interior Decorator, Self Employed, 165 Savin Hill Av., Boston.
MacLeod, Alexander N., 11 Woodward Park St., Powerman, N. E. Tel. & Tel. Co., 50 Oliver St., Boston.
McMahon, Helen K., 39 Folsom St., Clerk, General Electric Co., 50 Industrial Pl., Newton Upper Falls.
Mader, George H., 45 Howard Av., Warehouseman, Salada Tea Co., Stuart St., Boston.
Maier, Donald J., 1063 Dorchester Av., Clerk, Boston Edison Co., 1165 Massachusetts Av., Boston.

Ward 13, continued.

Malone, William J., 3 Arion St., Laborer, Gillette Safety Razor Co., 15 W. Second St., S. Boston.

Maloney, Rosemarie, 20 Castle Rock St., Social Statistician, Self Employed, 20 Castle Rock St., Boston.

Manning, Robert A., 20 Elton St., Foreman, N. E. Tel. & Tel., 8 Harrison Av., Boston.

Manuel, Overton H., 169 Howard Av., Buffer, Tremont Plating Co., 135 Old Colony Av., S. Boston.

Marienelli, Vincent D., 55 Hartford St., Route Salesman, Eastern Overall Service, 515 Somerville Av., Somerville.

Markovsky, Lillian, 7 Dunkeld St., Salesgirl, Neisner Bros., 349 Washington St., Boston.

Martin, George S., 47 Pleasant St., Meter Reader, Boston Gas Co., 100 Arlington St., Boston.

Marshall, Thomas F., 84 Alexander St., Sheet Metal Worker, Park L. Davis Co., 9 Banton St., Dorchester.

Mathey, Mary E., 72 Bakersfield St., Clerk, William Filene's Sons Co., Washington St., Boston.
(Husband) Millworker, General Foods Corp., Adams St., Milton.

Miller, William F., 677 Dudley St., Superintendent, Gillette Safety Razor Co., Gillette Park, S. Boston.

Molloy, Martin J., Jr., 12 Romsey St., Accountant, Lybrand Ross Bros. & Montgomery, 80 Federal St., Boston.

Monahan, Edward F., 126 Cushing Av., Carman, N. Y., N. H. & H. R.R., Dorchester Av., Boston.

Mood, Lewis, 103 Sawyer Av., Lobster Packer, Paul's Lobster Co., 150 Northern Av., Boston.

Mooney, Donald James, 45 Judson St., Salesman, Narragansett Brewing Co., Cranston, R. I.

Moore, John J., 2 Moseley St., Machinist, Meisel Press Co., 944 Dorchester Av., Dorchester.

Morrow, Paul A., 7 Rowell St., Taxi Operator, Edward L. Glugeth, 1210 Harrison Av., Boston.

Mortell, Alfred C., 29 Magnolia St., Mechanic, National Laundry, Inc., 1208 Dorchester Av., Boston.

Mulcahy, William H., 60 Downer Av., Chauffeur, Cleary Taxi Co., 598 Columbia Rd., Boston.

Muldowney, Barbara A., 847 Columbia Rd., Clerk, Broadway Chevrolet Co., 130 Broadway, Somerville.

Mullen, John Joseph, 42 Moseley St., Typewriter Mechanic, Smith Corona, Inc., 221 Columbus Av., Boston.

Murphy, Donald R., 40 Newport St., Machine Accountant, Gulf Oil Corp., Park Square Building, Boston.

Murphy, Maurice J., 15 Bayside St., Rigger, Boston Navy Yard, Charlestown, Boston.

Murray, James, 971 Dorchester Av., Planner & Estimator, Boston Naval Shipyard, Charlestown, Boston.

Murray, James L., 102 Cushing Av., Coordinator, Raytheon Mfg. Co., Waltham.

Ward 13, continued.

Murray, Joseph P., 77 Mayfield St., Biller & Scaler, Swift & Co., 107 S. Market St., Boston.
Murray, Robert J., 5 Hartford St., Telephone Testman, N. E. Tel. & Tel. Co., 8 Harrison Av., Boston.

Nauer, Richard H., 28 Magnolia St., Decorator, Self Employed, 28 Magnolia St., Boston.
Nelligan, James G., 27 Thornley St., Salesman, Massachusetts Hospital Service, 38 Chauncy St., Boston.
Nerino, Raymond J., 11 Woodford St., Painting Contractor, Self Employed, 11 Woodford St., Boston.
Nielsen, Alfred F., 1 Hartford St., Woodworker, General Electric Co., West Lynn.
Noonan, James J., 4 Howard Pl., Sheetmetal Worker, Marlux Corp., Somerville Av., Somerville.
Norton, Henry A., 50 Virginia St., Salesman, Edward I. Feine, 142 Friend St., Boston.
Norton, Horace H., 6 Gayland St., Pipefitter, Electric Boat Co., Groton, Conn.

O'Brien, John G., 81 Mayfield St., Meter Reader, Boston Consolidated Gas Co., 100 Arlington St., Boston.
O'Brien, Thomas J., 637 Dudley St., Lithographer, Spaulding-Moss Co., 415 Summer St., Boston.
O'Connell, William F., 278 E. Cottage St., Laborer, Duray Mfg. Co., 665 Atlantic Av., Boston.
O'Connor, John J., 21 Buttonwood St., Brakeman, N. Y., N. H. & H. R.R., S. Station, Boston.
O'Connor, Patrick J., 4 Maryland St., Platform Sorter, Railway Express Agency, South Station, Boston.
O'Donovan, James A., 108 Magnolia St., Letter Carrier, U. S. Post Office, Back Bay Postal Annex, Boston.
O'Neil, James F., 38 Alexander St., Electrician, Leon Electrical Co., 420 Dorchester Av., Boston.
O'Neil, Paul V., 9 DeWolf St., Foreman, General Service Administration, 620 Post Office Building, Boston.
Oswald, Virginia, 41 Cushing Av., Secretary, Delano Potter & Co., Inc., 63 Melcher St., Boston.
Owen, Paul D., 14 Magnolia St., Salesman, Berwick Cake Co., 26 Palmer St., Roxbury.

Patten, David C., 203 Savin Hill Av., Sales Representative, Boston Edison Co., 39 Boylston St., Boston.
Peacott, Joseph F., 37 Taft St., Newspaper Advertising Dispatcher, Boston Herald Traveler, 80 Mason St., Boston.
Penney, Ralph E., 59 Howard Av., Salesman, J. R. Fortes, 33 Hunneman St., Roxbury.
Peters, Edward D., 40 Woodcliff St., Diemaker, Keystone Mfg. Co., Hallet St., Dorchester.

Ward 13, continued.

Pike, William E., 34 Edison Green, Machinist, Boston Naval Shipyard, Charlestown.
Pinkos, Joseph V., 21 Newport St., Boilermaker, Monsanto Chemical Co., Chemical Lane, Everett.
Pleach, Walter S., 262 E. Cottage St., Shipper, S. S. Pierce Co., 133 Brookline Av., Boston.
Pollack, Sidney, 73 Romsey St., Cab Driver, Red Cab, Inc., 75 Washington St., Brighton.
Proctor, Wilbur L., 17 DeWolf St., Lineman, Western Union Telegraph Co., 230 Congress St., Boston.
Pyer, Robert S., 177 Magnolia St., Fishcutter, Booth Fisheries, 33 Fish Pier, Boston.

Quigley, Alice M., 20 Auckland St., Clerk, Dun & Bradstreet, Inc., 6 St. James Av., Boston.
Quinn, Joseph E., 36 Belfort St., Progressman Pipefitter, Boston Naval Shipyard, Boston.

Randall, Charles D., 22 Peverell St., Shipper, W. A. Pike Association, 274 Franklin St., Boston.
Reinhardt, Robert M., 12 Doris St., Shipper, Sears Roebuck & Co., 8 Foley St., Somerville.
Riley, Walter V., 82 Hancock St., Letter Carrier, U. S. Post Office, Boston.
Riordan, Thomas F. W., 28 Gayland St., Breweryworker, Haffenreffer & Co., Inc., 30 Germania St., Jamaica Plain.
Roach, George R., 21 Sudan St., Ticker Repairman, Dow Jones & Co., 79 Milk St., Boston.
Robbins, Florence, 20 Brookford St., Housewife.
(Husband) Salesman, V. A. Crosley, Mt. Auburn St., Watertown.
Roberts, Herbert W., 80 Pleasant St., Merchant, Self Employed (Retired), 1 Black St., Stoneham.
Roberts, John, 179 Magnolia St., Machinist, National Research Corp., 70 Memorial Drive, Cambridge.
Ronane, Walter T., 20 Taft St., Assistant Buyer, Jordan Marsh Co., 450 Washington St., Boston.
Rose, Lawrence A., 14 Woodford St., Salesman, S. S. Pierce Co., 144 Tremont St., Boston.
Rosselli, George J., 45 Woodford St., Pipefitter, Boston Naval Shipyard, Boston.
Rossi, Alfred, 68 Fayston St., Clerk, U. S. Treasury Department, Division of Disbursements, Federal Bldg., Boston.
Rowan, William J., 20 Saxton St., Painter, Roy W. Buzzell, 61 Lyndhurst St.. Boston.
Russell, Arthur, 7 Julian St., Chauffeur, Gibbons Engineering Co., 308 Atlantic Av., Boston.
Ryan, Andrew J., Jr., 18 Sudan St., Selector, Western Electric Co., 705 Mt. Auburn St., Watertown.
Ryan, George M., 257 E. Cottage St., Painter, Self Employed, 257 E. Cottage St., Boston.

Ward 13, continued.

Seserman, Herbert H., 8 Fayston St., Mechanic, Columbia Sales Co., 264 Columbia Rd., Boston.
Shaughnessy, Robert P., 114 Hancock St., Inspector, Boston Edison Co., 1165 Massachusetts Av., Boston.
Shea, Elizabeth R., 16 Grampian Way, At Home.
Shea, Gertrude V., 637 Dudley St., Clerk, N. E. Tel. & Tel. Co., 551 Columbia Rd., Dorchester.
Shine, Robert J., 29 Pearl St., Laborer, Boston Edison Co., 1165 Massachusetts Av., Boston.
Silva, Edmund, 9 Davitt St., Boat Builder, Self Employed, 9 Davitt St., Dorchester.
Smith, Frances M., 6 Alexander St., Housewife.
(Husband) Automobile Mechanic, Smith's Repair Shop, 1003 Massachusetts Av., Roxbury.
Spalding, Florence M., 561 Dudley St., Clerk, Federal Reserve Bank, 30 Pearl St., Boston.
Spruill, Sydney W., 57 Magnolia St., Refrigeratorworker, Commonwealth Ice & Storage Co., Boston Fish Pier, Boston.
Stanton, Harold J., 12 Gayland St., Janitor, N. E. Tel. & Tel. Co., 40 Henshaw St., Brighton.
Stephenson, George J., 12 Howes St., Clerk, Walter I. Nichols, 7 Bosworth St., Boston.
Steponkus, William P., 108 Sawyer Av., Machinist, Underwood Machine Co., 117 Mt. Vernon St., S. Boston.
Sullivan, James R., 89 Brook Av., Operator, U. S. Trust Co., 5 Bromfield St., Boston.
Sullivan, John J., 225 Savin Hill Av., Fieldman, Sears Roebuck & Co., 201 Brookline Av., Boston.
Sullivan, Paul E., 32 Sudan St., Coin Telephone Collector, N. E. Tel. & Tel. Co., 245 State St., Boston.
Sullivan, Roger D., 22 Trescott St., Operator, MTA, St. James Av., Boston.
Sullivan, William A., 231 Savin Hill Av., Truckman, Barron's Publishing Co., 390 Newbury St., Boston.
Sullivan, William J., 17 Peverell St., Milkman, White Bros. Milk Co., 25 French St., N. Quincy.
Sweeney, William H., Jr., 20 Peverell St., Buyer, Raymonds, Inc., 356 Washington St., Boston.

Taft, Cornelius, 44 Tuttle St., Clerk, Massachusetts Bonding & Insurance Co., 10 Post Office Sq., Boston.
Thornton, Thomas H., 44 Magnolia St., Laborer, Farina Bros. Construction Co., 429 Watertown St., Newton.
Tortora, Anthony J., 2 Brookford St., Chauffeur, P. D. Napoli & Co., 177 State St., Boston.
Treskon, Jerome J., 12 Belfort St., Serviceman, Friden Calculators Co., 277 Huntington Av., Boston.
Tringale, Angelo J., 7 Saxton St., Food Selector, Elm Farm Food Co., Guest St., Brighton.

Ward 13, continued.

Turner, Richard H., 312 Savin Hill Av., Machine Shop Supervisor, Melpar, Inc., 11 Galen St., Watertown.
Tzannos, George G., Jr., 43 Danube St., Chauffeur, Self Employed, 596 Somerville Av., Somerville.

Vasquez, Geoffrey, 150B Blue Hill Av., Driver-Salesman, Dorchester Ice Cream Corp., 12 Ericsson St., Dorchester.

Wagner, Lawrence C., 38 Belfort St., Crane Operator, Commonwealth Ice & Cold Storage Co., 220 Northern Av., Boston.
Wallace, David M., 85 Pleasant St., Truck Driver, Boston Naval Shipyard, Boston.
Walsh, John, 9 Dewey St., Stockman, N. E. Tel. & Tel. Co., 705 Mt. Auburn St., Watertown.
Walsh, John V., 556 Columbia Rd., Truck Driver, P. L. Harnett Co., 207 Essex St., Boston.
Watson, Marvin L., 40 Dewey St., Rubberworker, Hood Rubber Co., Watertown.
Welch, James J., 93 Sydney St., Receiver, Top Service Co., 148 Sidney St., Cambridge.
Welch, John W., 56 Edison Green, Baggage and Mail Handler, Boston Terminal Co., South Station, Boston.
Welch, Philip D., 30 Grant St., Payroll Clerk, American Sugar Refinery Co., 47 Granite St., S. Boston.
Whitfield, Frederick D., 8 LaFayette Pk., Laborer, B. & A. R.R., Cotton St., E. Boston.
Wood, Robert L., 11 Whitby Ter., Salesman, R. H. White Corp., Washington St., Boston.

York, David J., 5 Woodward Park St., Foreman, B. & A. R.R., 117 Kneeland St., Boston.

Zawalich, Edmund C., 12 Buttonwood St., Ordnance Electrician, Boston Naval Shipyard, Charlestown.
Zetes, Peter J., 15 Hartford St., Public Accountant, Arthur Anderson & Co., 294 Washington St., Boston.

WARD 14.

Abrams, Irving, 623 Morton St., Chauffeur, Checker Taxi Co., 10 Gainsborough St., Boston.
Adelson, Myer H., 20 Oakhurst St., Printer, Herald Traveler Corp., 80 Mason St., Boston.
Alicata, Frank V., 120 Stratton St., Clerk-Typist, Commonwealth of Massachusetts, Income Tax Bureau, 40 Court St., Boston.
Allman, Bernard, 29 Nightingale St., Salesman, J. Pushell, 600 Washington St., Boston.
Alperin, Rose, 20 Greenock St., Salesgirl, R. H. White Co., Washington St., Boston.
Ames, Melvin, 17 Esmond St., Cab Driver, Checker Taxi Co., St. Botolph St., Boston.
Appel, Rose, 67 Washington St., Housewife.
(Husband) Mechanic, Hub Stay Co., 165 South St., Boston.
Aronson, Sarah, 12 McLellan St., Housewife.
(Husband) Salesman, Kool Vent Awning Co., Watertown.

Backman, Henry, 19 Hansborough St., Taxi Driver, Checker Taxi Co., Gainsborough St., Boston.
Backus, Charles G., 75 Rosseter St., Elevator Operator, Rexall Drug Co., 43 Leon St., Boston.
Badgers, Albert, 33 Wolcott St., Painter, Merchant's Sign Co., 119 Hanover St., Boston.
Baer, Jack, 130 Talbot Av., Printer, Boston News Bureau, 392 Newbury St., Boston.
Baker, Alfred D., 16 Ormond St., Electrician, Suffolk Electric Co., 413 Harrison Av., Boston.
Baker, Bernard D., 148 Geneva Av., Clerk, Capital Super Market, 1502 Dorchester Av., Dorchester.
Baker, Morris, 26 Lyford St., Salesman, Ken Products, Inc., Bethlehem Shipyard, Quincy.
Barnett, Newcomb, 129 Columbia Rd., Mechanic, C. E. Fay Co., Commonwealth Av., Boston.
Baron, Samuel, 4 Arvale Rd., Printer, Pilgrim Badge and Label Corp., 278 Babcock St., Boston.
Barron, Max S., 34 Franklin Hill Av., Broker, E. G. James Co., Faneuil Hall Market, Boston.
Bayuk, Milton H., 28 Clarkwood St., Salesman, John Irving Shoe Store, 467 Washington St., Boston.
Beard, Philip W., 36 Callender St., Statistician, Harvard University, Cambridge.
Becker, Rudolph, 110 Wales St., Shoe Worker, Fentein Shoe Co., 120 Potter St., Cambridge.
Belfour, Julius, 5 Esmond St., House Painter, Edward Zukoff, 129 Stanwood St., Roxbury.

Ward 14, continued.

Benneth, Stanley M., 8 York St., Photographer, Massachusetts General Hospital, Fruit St., Boston.

Berg, Martin, 9 Jones Av., Internal Revenue Agent, U. S. Treasury, 55 Tremont St., Boston.

Berger, Abraham, 638 Morton St., Baker, Great A. & P. Tea Co., 1 Fitchburg St., Boston.

Bergman, Merton J., 33 Jones Av., Salesman, Phillips-Premier Co., 186 South St., Boston.

Berman, David T., 90 Ballou Av., Machine Operator, Boston Gear Works, Quincy.

Berman, Dorothy, 215 Callender St., Clerk, Suffolk Grocery Co., 460 E St., Boston.

Berry, Rebecca, 104 Columbia Rd., Wrapper, Commercial Filters Corp., 2 Main St., Melrose.

Blake, Harry D., 82 American Legion Highway, Meat Cutter, New England Provision Co., 960 Massachusetts Av., Boston.

Bloom, Irving, 24 Kerwin St., Meat Cutter, Lampert Beef Co., Inc., 69 S. Market St., Boston.

Bloom, Morris, 16 Roxton St., Salesman, Central Clothing Co., 33 Harrison Av., Boston.

Bond, Mary E., 153 Woodrow Av., Film Inspector, Twentieth Century Fox Film Co., 115 Broadway, Boston.

Brennick, Peter F., 56 Ballou Av., Shipper, Holman O. D. Baker Co., 312 Border St., E. Boston.

Brooks, James W., 180 Westview St., Claims Adjuster, General Accident Fire and Life Assurance Corp., 10 Post Office Sq., Boston.

Brown, Donald F., 20 Puritan Av., Salesman, U. S. Post Office, South Postal Annex, Boston.

Brown, Harry S., 8 Havelock St., Retired Clerk, M. Brown & Sons, Inc., 80 S. Market St., Boston.

Brown, Hyman, 173 Columbia Rd., Salesman, John Irving Shoe Co., 119 Beach St., Boston.

Brugman, Arthur E., 472 Blue Hill Av., Stock Custodian, Liberty Mutual Ins. Co., 175 Berkeley St., Boston.

Buckman, Ida, 131 Columbia Rd., Bank Teller, Grove Hall Savings Bank, Morton St., Dorchester.

(Husband) Salesman, Gerber Radio Supply Co., 1900 Columbus Av., Boston.

Bunich, Morris, 32 Franklin Hill Av., Salesman, Self Employed, 32 Franklin Hill Av., Dorchester.

Burgess, Arthur A., 56 Bowdoin St., Mover, A. Burgess & Sons, 675 Washington St., Dorchester.

Burman, Jacob R., 9 Powellton Rd., Clerk, Glendale Dry Goods Store, 371 Ferry St., Everett.

Byfield, Canute, 101 Ellington St., Mechanic, Massachusetts Memorial Hospitals, Harrison Av., Boston.

Ward 14, continued.

Callahan, John F., 18 Greenheys St., Meat Cutter, A. & P. Tea Co., Tremont St., Roxbury.
Canavan, Leo, 205A Washington St., Operator, MTA, 31 St. James Av., Boston.
Cann, Albert R., 17 Erie St., Mechanic, Freeport Marble & Tile Co., 264 Adams St., Dorchester.
Casey, Cecelia L., 7 Arvale Rd., Operator, N. E. Tel. & Tel. Co., 185 Franklin St., Boston.
Charney, Jacob, 688 Walk Hill St., Insurance Agent, Metropolitan Life Ins. Co., 469 W. Broadway, S. Boston.
Chartkoff, Morris, 31 Clarkwood St., Realtor, Self Employed, 31 Clarkwood St., Dorchester.
Cherubini, Marie, 21 Vaughan Av., Clerk, Sears, Roebuck & Co., 201 Brookline Av., Boston.
Cicerone, Anthony, 253 Quincy St., Baker, Drake's Bakeries, 85 Savin St., Roxbury.
Citron, Max, 84 Devon St., Grocer, Self Employed, 421 Harvard St., Brookline.
Clark, Edward T., 160 Westview St., Underground Helper, Boston Edison Co., 1165 Massachusetts Av., Roxbury.
Cohen, Archie, 121 Woodrow Av., Punch Press Operator, Beacon Auto Radiator Co., 110 Brookline Av., Boston.
Cohen, Cy, 101 Woodrow Av., Manager, Western Carloading Co., Inc., 210 Lincoln St., Boston.
Cohen, David, 15 Boyden St., Displayman, Distillers Products Sales Corp., 648 Beacon St., Boston.
Cohen, Frank, 42 Franklin Hill Av., Foreman-Supervisor, U. S. Post Office, Boston.
Cohen, Jacob, 11 Arbutus St., Clerk, Eastern Racing Assoc., John Hancock Bldg., Boston.
Cohen, Joseph, 15 Morse St., Ironworker, A. L. Smith, 200 Bent St., Cambridge.
Cohen, Paul, 28 Glenway St., Linoleum Installer, Self Employed, 28 Glenway St., Dorchester.
Cohen, Walter, 5 Esmond St., Salesman, Wilbar's Shoe Co., 166 Tremont St., Boston.
Connolly, Mary, 13 Harvard St., Inspector, Gillette Safety Razor Co., Gillette Pk., S. Boston.
Cooper, Harry, 50 Winston Rd., Steamfitter, Self Employed, 50 Winston Rd., Dorchester.
Cooper, Robert, 30 Castlegate Rd., Electrician, Skillings Electric Co., 100 Union Park St., Boston.
Coopersmith, Ethel, 44 Charlotte St., Typist, Boston Naval Shipyard, Charlestown.
Corlin, Lenid, 54 Lucerne St., Journalist-Advertising, Self Employed, 1658 Beacon St., Brookline.
Crichlow, Arthur L., 28 Fernboro St., Porter, Ward Baking Co., 140 Albany St., Cambridge.

Ward 14, continued.

Croan, Louis M., 85 Esmond St., Shoe Salesman, R. H. White, Washington St., Boston.

Crowne, Thomas E., 110 Stratton St., Apprentice Electronics Mechanic, Boston Naval Shipyard, Charlestown.

Cushing, Arthur S., 7 Kingsdale St., Public Accountant, Raphal & Raphal, 85 Devonshire St., Boston.

Danesco, Michael J., 528 Blue Hill Av., Assembler, Magnesium Casting Co., 98 Business St., Hyde Park.

Daniels, David M., 544 Harvard St., Salesman, Encyclopedia Americana, 134 Court St., White Plains, N. Y.

Darcy, John, 1 Lauriat St., Foreman, American Sugar Refining Co., 47 Granite St., S. Boston.

Davis, Harold, 12 Harlem St., Salesman, Self Employed, 99 Chauncy St., Boston.

DeCosta, John F., Jr., 92 Nightingale St., Painter, Bethlehem Steel Co., Howard St., Quincy.

Dennis, James, 66 Glenway St., Draftsman, Metcalf & Eddy, 367 Boylston St., Boston.

DiMascio, Panfilo, 73 Olney St., Contractor, P. DiMascio, Inc., 73 Olney St., Dorchester.

Dodd, Bernard E., 89 Radcliffe St., Chauffeur, Daloz Cleaners, 11 Humphreys St., Dorchester.

Doherty, Bernard, 130 Stratton St., Coatmaker, A. J. Tower Co., 18 Simmons St., Roxbury.

Doniger, Daniel, 9 Bilodeau Rd., Shipper, Myer Kirstein, 134 Beach St., Boston.

Downing, James A., 138 Greenwood St., Truck Driver, First National Stores, Inc., 5 Middlesex Av., Somerville.

Drukman, Hyman, 33 Wales St., Pressman, Rust Craft Publishers, Rust Craft Pk., Dedham.

Dubow, Max, 17 Theodore St., Pharmacist, Dale Pharmacy, 2698 Washington St., Roxbury.

Dwelley, Ralph E., 1 Shafter St., Checker, Revere Sugar Refinery Co., 333 Medford St., Charlestown.

Dworkin, Morris, 18 Wolcott St., Service Station Attendant, Park Central Service Station, 538 Blue Hill Av., Boston.

Elden, Molly, 38 Theodore St., Housewife.
(Husband) Florist, Eli Brockman, 500 Tremont St., Boston.

Elias, Arthur M., 17 Gilmer St., Shoe Buyer, Bargain Shoe Center, Inc., 696 Washington St., Norwood.

Epstein, Leo, 49 Theodore St., Economist, U. S. Department of Labor, 18 Oliver St., Boston.

Evans, Hyman W., 15 Greendale Rd., Taxi Driver, Self Employed, 15 Greendale Rd., Dorchester.

Ward 14, continued.

Fatles, Saul, 11 Browning Av., Salesman, Jordan Marsh Co., Washington St., Boston.
Feigen, Robert, 6 Hillsboro Rd., Meat Cutter, Linden Beef Co., New Market Sq., Boston.
Feinberg, Stanley C., 85 Mountain Av., Salesman, B. H. Millman & Sons, 75 Summer St., Boston.
Feltquate, Aaron, 31 Johnston Rd., Salesman, Jordan Marsh Co., Boston.
Fienberg, Harry, 157 Harvard St., Draftsman, Standard Duplicating Machines Corp., 1935 Parkway, Everett.
Fine, Philip, 130 Intervale St., Gas Station Operator, Self Employed, 1165 Columbus Av., Roxbury.
Finkelstein, Zelda, 96 Greenwood St., Jewelry Buyer, Blue Hills Flower Shop, 1674 Blue Hill Av., Dorchester.
(Husband) Baker, Feldman's Bakery, 301 Blue Hill Av., Roxbury.
Fishman, Elliot S., 63 Washington St., Engineer, Keystone Camera Co., Inc., Hallet Sq., Boston.
Fishman, Julius, 12 American Legion Highway, Shipper, Dubrow Zieff, 655 Atlantic Av., Boston.
Flink, Miriam L., 63 Stanwood St., Clerk, Liberty Mutual Ins. Co., 175 Berkeley St., Boston.
Flynn, James L., 10A Westcott St., Lamp Lighter, American Service Co., 353 Adams St., Dorchester.
Fogel, Israel, 169 Columbia Rd., Shipper, Federal Liquors, Ltd., 54 Chardon St., Boston.
Fox, Fannie, 203 Callender St., Officeworker, Gillette Safety Razor Co., First St., S. Boston.
Freedman, Morris, 34 Wolcott St., Upholsterer, Franklin Parlor Mfg. Co., Inc., 125 Albany St., Boston.
Freshman, Lena, 1023 Blue Hill Av., Bookkeeper, Sara Fredericks, 77 Newbury St., Boston.
Fritz, Michael E., 486 Blue Hill Av., Baker, Hebrew Bakers' Union, 17 Otisfield St., Boston.
Furman, Joseph M., 49 Wales St., Market Owner, Leonard's Market, 141 Arlington St., Boston.
Furman, William B., 845 Blue Hill Av., Cab Driver, Self Employed, 845 Blue Hill Av., Boston.

Gale, Samuel H., 327 Seaver St., Shipfitter, Boston Naval Shipyard, Boston.
Garber, Ida, 19 Fernboro St., Samplemaker, Paris Paper Box Co., 15 Rusfield St., Roxbury.
Garber, Samuel, 226 Callender St., Sheet Metal Worker, North Sheet Metal Co., 80 Elmwood St., Roxbury.
Garvey, George E., 14 Norwell St., Machinist, Red Hed Mfg. Co., 368 Congress St., Boston.
Geller, Paul, 11 Castlegate Rd., Cleaner, Self Employed, Boston.
Geller, Rebecca, 7 Glenarm St., Bookkeeper, Standard Steel & Iron Works, Inc., 165 Walnut St., Watertown.

Ward 14, continued.

George, Richard, 708 Walk Hill St., Carpenter, Self Employed, 708 Walk Hill St., Boston.
Gershman, Irving M., 382 Norfolk St., Butcher, Interstate Beef Co., 109 Clinton St., Boston.
Gilbert, Philmore M., 52 Lawrence Av., Sheet Metal Worker, Gilbert & Becker Co., Inc., 16 Clapp St., Boston.
Ginsberg, Hyman, 9 Vesta Rd., Assistant Manager, Sportswear Co., Inc., 35 Kneeland St., Boston.
Giovannucci, Edmond, 6 Tucker St., Inventoryman, United Rexall Drug Co., 43 Leon St., Roxbury.
Glassberg, George, 2 Browning Av., Shipping Clerk, New Hat Frame Co., 55 Bedford St., Boston.
Glick, Abraham, 15 Hildreth St., Florist, Self Employed, 31 Clarendon St., Boston.
Goldberg, Paul, 4 Hosmer St., Cloth Cutter, Holsberg & Lasoff, 116 Harrison Av., Boston.
Golden, Emanuel, 32 Glenway St., Electrician, Laboratory for Electronics, Inc., 75 Pitts St., Boston.
Goldman, Irwin E., 24 Mt. Bowdoin Ter., Postal Clerk, U. S. Post Office, Back Bay, Boston.
Goldstein, Marvin, 43 McLellan St., Salesman, Hub Auto Supply, Inc., 957 Commonwealth Av., Boston.
Goober, Louis, 9 Lorne St., Shoe Cutter, Fenton Shoe Corp., 24 Porter St., Cambridge.
Goodfader, Harry, 74 Lucerne St., Boilermaker, Star Boiler Co., 109 Albany St., Boston.
Goodman, Israel J., 25 Frontenac St., Shoe Salesman, Enterprise Stores, Inc., 2281 Washington St., Boston.
Gordon, Melvin B., 59 Rosseter St., Salesman, A. Gonsalves, 50 Cross St., Winchester.
Gordon, Rubin, 9 Astoria St., P. O. Clerk, U. S. Post Office, South Postal Annex, Boston.
Gore, Paul L., 1089 Blue Hill Av., Salesman, Richards, Inc., 489 Washington St., Boston.
Gottlieb, Ann I., 76 Intervale St., Typist, Hub Mail Advertising Service, Inc., 1000 Washington St., Boston.
Gotz, Hyman, 8 Kingsdale St., Newspaper Chauffeur, Boston "Post", 259 Washington St., Boston.
Gravin, Morris M., 15 Nightingale St., Steamfitter, Midwest Piping & Supply Co., 426 First St., S. Boston.
Green, George G., 39 Hansborough St., Repairman, Self Employed. 5 Savin Hill Av., Dorchester.
Greenblat, Bennett, 14 Coleus Pk., Tire Recapper, M. & H. Tire Co., 433 Main St., Watertown.
Greenfield, Harry, 187 Callender St., Wholesale Meats, Royal Beef Co., 5½ Blackstone St., Boston.
Greenwald, Gabriel, 15 Hewins St., Rate Clerk, Railroad Express Agency, Inc., 710 Atlantic Av., Boston.
Greenwald, Goldie, 169 Callender St., Housewife.

Ward 14, continued.

Gritz, Jacob, 58 Greendale Rd., Antique Dealer, Self Employed, Dorchester.
Grosberg, Sam, 35 Standish St., Clerk, Old Mr. Boston, 1010 Massachusetts Av., Boston.
Grunin, Julius, 12 Browning Av., Taxi Driver, Checker Taxi Co., St. Botolph St., Boston.
Guido, Frank P., 341 Norfolk St., Diemaker, Boston Cutting Die Co., Albany St., Boston.
Gunner, Frank, 117 Ellington St., Bartender, Hunter Co., 436 Huntington Av., Boston.

Haase, Goldie R., 911 Blue Hill Av., Housewife.
(Husband) Gas Station Attendant, Jenney Mfg. Co., 222 Stuart St., Boston.
Hacker, Russell H., 144 Norwell St., Plumber, Arthur Stein, 6 McGraw St., Roslindale.
Halzel, George C., 61 McLellan St., Mechanical Engineer, Stone & Webster Eng. Corp., 49 Federal St., Boston.
Hamer, Davis K., 110 Stratton St., Advertising Assistant, National Shawmut Bank, 40 Water St., Boston.
Hardy, Marion A., 57 Elmont St., Service Representative, N. E. Tel & Tel. Co., 1229 Hancock St., Quincy.
Henderson, George, 16 Nottingham St., Pipecoverer, P. S. Thorsen Co., 43½ L St., S. Boston.
Herman, Edna, 10 Merrill St., Typist, Joyce Letter Shop, 462 Boylston St., Boston.
Hession, William J., 20 Ballou Av., Machinist, Hicks Mfg. Co., Hyde Park Av., Hyde Park.
Hunt Alexander, 122 Intervale St., Temporary Letter Carrier, U. S. Post Office, S. Postal Annex, Boston.
Hurvitt, Gertrude, 21 Nightingale St., Stenographer, Askwith & Davidson, Inc., 148 State St., Boston.
Hyman, David, 1 Ames St., Watchman, MTA, 36 St. James Av., Boston.

Jackson, William, 37 Creston St., Attendant, Boston Terminal Co., S. Station, Boston.
Jacobs, Leo, 78 Fowler St., Shipper, R. H. Stearns, 141 Tremont St., Boston.
Jacobs, Theodore I., 69 Greenwood St., Salesman, Shawmut Transportation Co., Albany St., Boston.
Jobert, Arthur J., jr., 124 Rosseter St., Bank Clerk, First National Bank of Boston, 67 Milk St., Boston.
Joffe, Harold, 164 Glenway St., Manager, Samuel Westelman, 424 Massachusetts Av., Cambridge.
Jones, Jacob L., 27 Wilcock St., Electrician, Broadway Electric Co., 114 Stoughton St., Dorchester.
Joress, Victor, 19 Johnston Rd., Electronic Technician, M. I. T., 77 Massachusetts Av., Cambridge.

Ward 14, continued.

Kadiff, Myer, 652 Morton St., Soapmaker, Lever Bros. Co., 164 Broadway, Cambridge.
Kaplan, David, 41 Michigan Av., Punchpress Operator, Jack Heusman, 122 Brookline Av., Boston.
Karfin, Israel B., 19 Fowler St., Paperhandler, Rust Craft Publishers, Dedham.
Karlin, Reva, 52 Columbia Rd., Housewife.
(Husband) Chauffeur, Boston Globe, 19 Reed St., Roxbury.
Karp, Albert, 32 Harlem St., Clerk, Federal Milk Market Administration, 230 Congress St., Boston.
Karsh, Barnet, 9 Nightingale St., Woolsorter, Federal Wool Stock Co., 26 Maple St., Chelsea.
Katz, Louis, 18 Browning Av., Meat Cutter, Interstate Beef Co., 107 Clinton St., Boston.
Katz, Morris, 40 Hosmer St., Clerk, Samuel Hurwitz Co., 120 Southampton St., Boston.
Kelley, Walter J., 54 Bowdoin Av., Painter, Boston Naval Shipyard, Charlestown.
Kelly, Albert E., 24 Shafter St., Waiter, Boston & Albany Railroad, 57 Huntington Av., Boston.
Kerrigan, James J., 23 Hannon St., Bank Guard, Rockland Atlas National Bank, 30 Congress St., Boston.
King, Winifred, 116 Brunswick St., Ediphone Operator, John Hancock Insurance Co., 200 Berkeley St., Boston.
Klein, Isadore, 16 Arbutus St., Taxi Driver, Checker Taxi Co., 8 Gainsborough St., Boston.
Klickstein, Sidney, 512 Harvard St., Salesman, A-1 Toy & Novelty Co., 1360 Blue Hill Av., Mattapan.
Kneppel, David S., 36 Willowwood St., Chemist, Nuclear Metals, Inc., 155 Massachusetts Av., Cambridge.
Kolben, Kurt Max, 3 Michigan Av., Merchant, United Cigar Agent, 1 Central Sq., Cambridge.
Koss, Lillian, 50 Bradshaw St., Bookkeeper, Joseph Palais, Inc., 98 Canal St., Boston.
(Husband) Shoeworker, Benjamin & Schwartz, Washington St., Lynn.
Koss, Samuel, 826 Blue Hill Av., Taxi Driver, Charles Coule, 7 Dana Rd., West Roxbury.
Krakowski, Rose, 27 Hansborough St., Officeworker, Gorins, Inc., 1019 Commonwealth Av., Boston.
Kramer, Jack, 102 Talbot Av., Billing Clerk, H. Glaser & Son, Inc., 73 Essex St., Boston.
Kramer, Max., 57 Woolson St., Shipping Clerk, H. Glaser & Son, Inc., 73 Essex St., Boston.

Lakin, Maurice, 786 Blue Hill Av., Merchant, Lakin's Crescent Ice Cream Co., 215 Talbot Av., Dorchester.
Lampert, Ruth, 229 Columbia Rd., At Home.
Landsman, Victor, 88 Lawrence Av., Draftsman, Stone & Webster Engineering Corp., 49 Federal St., Boston.

Ward 14, continued.

Landy, Cynthia, 252 Columbia Rd., Underwriter, Harry Strauss & Co., 89 Broad St., Boston.
Landy, Minnie, 16 Columbia Rd., Addressograph Operator, American Mail Advertising, Inc., 610 Newbury St., Boston.
Larkin, James G., 27 Ballou Av., Manager, First National Bank of Boston, Milk St., Boston.
Lebowitz, Ruth, 107 Brunswick St., Clerk, Commonwealth of Massachusetts, 881 Commonwealth Av., Boston.
Lesburg, Samuel, 32 Calder St., Mechanical Engineer, Self Employed, 262 Washington St., Boston.
Levin, Ralph, 12 Roxton St., Taxi Driver, Self Employed, 12 Roxton St. Boston.
Levine, Arnold, 6 Greenock St., Manager-Cook, Employees Cafeteria, 163 Dorchester Av., S. Boston.
Levinsky, Esther S., 808 Morton St., Clerk, Boston Rent Board, 600 Washington St., Boston.
Levy, Lillian S., 25 McLellan St., Clerk, Chandler & Co., 150 Tremont St., Boston.
(Husband) Hardware Clerk, Reliable Hardware, 1165 Blue Hill Av., Boston.
Lewis, Henry, 8 Goodale Rd., Bookkeeper, Lewis Printing Co., 17 Edinboro' St., Boston.
Lewis, Herbert, 24 Merrill St., Salesman, Royal Specialty, 78 Essex St., Boston.
Libman, Martin, 20 Leston St., Manufacturer and Salesman, Self Employed, 87 Kingston St., Boston.
Lloyd, Ernest, 9 Carmen St., Painter, Ford Motor Co., Middlesex Av., Somerville.
Locke, William, 41 Wilder St., Insurance Agent, John Hancock Insurance Co., 773 Adams St., Dorchester.
Logvin, Samuel, 130 Talbot Av., Salesman, Self Employed, 130 Talbot Av., Dorchester.
Lotto, Julius, 1333 Blue Hill Av., Electrician, Self Employed, 1333 Blue Hill Av., Dorchester.
Low, Harold, 12 Shandon Rd., Automobile Yardman, University Overland Express Co., McGrath Highway, Somerville.
Lurie, Emily R., 7 Morse St., Officeworker, Boston Mutual Life Insurance Co., 156 Stuart St., Boston.
Lynch, Esther J., 14 Bullard St., At Home.
Lynne, Samuel B., 59 Rosseter St., Manager, EMF Electric & Camera Supply Co., 110 Brookline St., Cambridge.

Maccaro, Alice, 76 Greenwood St., Bank Clerk, Pilgrim Trust Co., 31 Milk St., Boston.
Magner, Gerard J., 11 Fermoy Heights Av., Clerk, Stone Webster Co., 49 Federal St., Boston.
Malta, Abraham, 6 Fabyan St., Florist, F. & M. Wholesale Florist Inc., 37 Clarendon St., Boston.

Ward 14, continued.

Manna, Thomas A., 90 Woodrow Av., Janitor, "Herald-Traveler" Newspaper, 80 Mason St., Boston.
Marcus, Ralph D., 16 Angell St., Radar Testman, Raytheon Mfg. Co., Waltham.
Markow, Henry, 720 Morton St., Electrician, Boston Naval Shipyard, Charlestown.
Mascoop, Ruth, 50 Greenwood St., Clerk-Typist, Mr. Boston Distiller Inc., 1010 Massachusetts Av., Boston.
Mason, Roy H., 40 Stratton St., Food Checker, Jack & Marion's, 299 Harvard St., Brookline.
Mead, William J., 18 Mallon Rd., Clerk, John Hancock Life Insurance Co., 200 Berkeley St., Boston.
Meister, Harold, 41 Harvard St., Estimator, Columbia Cornice Co., 26 New St., Cambridge.
Meltzer, Harry, 25 Estella St., Agent, Prudential Life Insurance Co., 45 Poplar St., Roslindale.
Mendelssohn, Albert, 50 Columbia Rd., Mailer, Boston "Globe", 246 Washington St., Boston.
Miller, Louis, 108 Brunswick St., Meatpacker, Bornstein & Pearl Provision, Co., 196 Quincy St., Roxbury.
Miller, Rose Ruth, 110 Stratton St., Clerk-Typist, Commonwealth of Massachusetts, 15 Ashburton Pl., Boston.
(Husband) Salesman, Sharon Memorial Park, Boston.
Morton, Charles J., 7 Warner St., Salesman, Sears, Roebuck & Co., 21 Fullerton St., Boston.
Mucci, Florence M., 157 Geneva Av., Telephone Operator, N. E. Tel. & Tel. Co., 185 Franklin St., Boston.
Murphy, Edmund F., 167 Washington St., Tile Setter, Arthur J. Cooke 9 Weybosset St., Hyde Park.
Murphy, Eugene H., 15 Bullard St., Master Plumber, C. W. Whittier, 140 Federal St., Boston.
Murphy, James E., 40 Lawrence Av., Electrician, Pullman Co., Dover Street Yards, Boston.
Murphy, John H., 228 Geneva Av., Custodian, St. Peter's Church School, 280 Bowdoin St., Dorchester.
Muscato, Anthony J., 25 Lauriat St., Inspector, Gillette Safety Razor, Co., Boston.

Nadler, George M., 33 Theodore St., Stock Clerk, Massachusetts Gas & Electric Supply Co., 191 Friend St., Boston.
Neckes, Abraham, 20 Pasadena Rd., Salesman, Wm. Filene's Sons Co., Boston.
Newell, Morris, 12 Shandon Rd., Welder, Metro-Morey, Inc., Kingston.

Parker, Paul D., 57 Bicknell St., Psychologist, Medfield State Hospital, Medfield.
Paul, Sally, 10 Fabyan St., Floorlady, Myer Stone, 8 Tileston St., Mattapan.

Ward 14, continued.

Pecker, Eva, 132 Callender St., Dressmaker, Forman & Gumner Co., 75 Kneeland St., Boston.
Penn, Charles C., 39 Deering Rd., Florist, Self Employed, 39 Deering Rd., Dorchester.
Pinckney, Wilbur, 18 Westcott St., Boxmaker, Westinghouse Electric Corp., Damon St., Hyde Park.
Pinkofsky, Manuel E., 267 Normandy St., Taxi Driver, Checker Taxi Co., Boston.
Pitcher, Hyman, 20 Wilder St., Upholsterer, Self Employed, 20 Wilder St., Dorchester.
Plunkett, Joseph L., 628 W. Park St., Operator, MTA, Boston.
Polin, Eli D., 30 Franklin Hill Av., Maintenanceman, Raytheon Receiving Co., 50 Chapel St., Newton.
Pruzon, Anna H., 5 Drummond St., Sales Lister, Sears, Roebuck & Co., Brookline Av., Boston.
Pugatch, Louis, 90 Ellington St., Clerk, Commonwealth Grocery Co., 428 Harvard St., Brookline.

Quirk, John M., 35 Bullard St., Mailhandler, U. S. Post Office, Boston.

Rader, Max, 32 Wildwood St., Shipper, C & L Mfg. Co., 109 Kingston St., Boston.
Radin, Betty, 11 Arbutus St., Assistant Manager, Touraine Stores, Inc., 1563 Hancock St., Quincy.
Rappaport, Ida M., 24 Bowdoin Av., Sales Clerk, Jordan Marsh Co., Boston.
(Husband) Meat Boner, Bornstein & Pearl Provisions, Sweetfern Ter., Roxbury.
Reeves, William E., 120 Stratton St., Truck Driver, W. J. Fitzgerald Corp., 172 Harrison Av., Boston.
Regan, John, 45 Vassar St., Pipefitter, R. J. Berke & Co., Inc., 34 Manemet Rd., Newton.
Richards, Wilfred F., 39 Bernard St., Painter, M. S. MacDonald, 71 Lexington St., Watertown.
Richardson, John J., 9 Kerwin St., Meat Smoker, Columbia Packing Co., 155 Southampton St., Boston.
Riley, John F., 16 Shafter St., Operator, MTA, Park Sq., Boston.
Rittenberg, Louis, 5 Mascot St., Cabinet Maker, Libson Products Co., 123 Madison St., Malden.
Rivard, George, 392 Harvard St., Shipper, Achorn Steel Co., 381 Congress St., Boston.
Robinson, Grace T., 15 Angell St., Secretary, S. A. Woods Machine Co., S. Boston.
Robinson, Robert I., 93 Lawrence Av., Shipfitter's Helper, Boston Naval Shipyard, Charlestown.
Robotnick, Max W., 103 Washington St., Upholsterer, Alpert Furniture Co., 301 Centre St., Boston.
Roffman, William, 6 Courtland Rd., Checker, St. Johnsbury Trucking Co., 40 Erie St., Cambridge.

Ward 14, continued.

Ronkin, George D., 740 Morton St., Store Manager, Elm Farm Foods Co., 600 Columbia Rd., Boston.
Ronkin, Samuel A., 23 Baird St., Machinist, American Machine & Foundry Co., 1085 Commonwealth Av., Boston.
Rosen, William M., 41 Clarkwood St., General Manager, Quality Paper Box Co., 16 New St., Boston.
Rosenberg, Isadore, 19 Dumas St., Upholsterer, Thriftmaster Furniture Co., 210 Broadway, Cambridge.
Rosenfield, Milton, 7 Greendale Rd., Shipper, O. B. Stone & Sons, Inc., 132 Newmarket Sq., Boston.
Rothman, Samuel, 3 Shafter St., Tax Accountant, Self Employed, 395 Adams St., Boston.
Rotman, Benjamin, 130 Woodrow Av., Electrician, Boston Naval Shipyard, Charlestown.
Ryan, John F., 17 Vassar St., Inspector, Great A. & P. Tea Co., 151 Northern Av., Boston.
Ryter, Sidney, 223 Columbia Rd., Technician, Raytheon Mfg. Co., River St., Waltham.

Sachnovitz, Jacob, 93 Lucerne St., Machine Operator, Gillette Safety Razor Co., S. Boston.
Sachs, Louis N., 42 Esmond St., Salesman, Sydney Fruman, 110 Ruggles St., Boston.
Sacks, Jacob, 328 Harvard St., Store Owner, Self Employed, 1865 Washington St., Boston.
Sahl, Martha, 73 Fayston St., Milliner, Hyman Glasburg, 105 Chauncy St., Boston.
Saklad, Saul, 197 Magnolia St., Stockman, Gilchrist Co., 417 Washington St., Boston.
Salhanick, Freda M., 15 Livingston St., Housewife.
(Husband) Baker, Rains Bakery, 129 Howard St., Dorchester.
Salovitch, Melvin, 266A Normandy St., Salesman, Morse Shoe Stores Corp., 15 Pleasant St., Malden.
Sanders, Garland W., 118 Radcliffe St., Manufacturer, International Paper Co., Clyde and Warwick Sts., Somerville.
Sandman, Robert, 11 Sutton St., Electrician, Boston Naval Shipyard, Charlestown.
Schlossberg, Betty, 69 Erie St., Housewife.
(Husband) Salesman, Drake Baking Co., 85 Savin St., Boston.
Schneider, Bernard, 125 Devon St., Administrative Assistant, Jewish Family and Children's Service, 6 N. Russell St., Boston.
Scott, Leroy H., 114 Brunswick St., Engine Lathe Operator, Watertown Arsenal, Watertown.
Segal, Philip, 79 Devon St., Ship's Radio Officer, R. C. A. Aviation Laboratory, 225 Crescent St., Waltham.
Segal, Robert, 38 Stanwood St., Grocery Clerk, Jack Ackerman, 701 Tremont St., Boston.
Segal, Samuel, 15A Bowdoin Av., Salesman, Self Employed, 15A Bowdoin Av., Dorchester.

Ward 14, continued.

Shaler, Frank, 51 Devon St., Baker, Stop & Shop Bakery, 220 Causeway St., Boston.
Shapiro, Charles, 62 Winston Rd., Salesman, Regina Cigar Co., 726 N. Third St., Philadelphia, Pa.
Shapiro, Irving, 4 Glenarm St., Salesman, Modene Paint Co., 305 Eastern Av., Chelsea.
Shapiro, Samuel, 100 Callender St., Chauffeur, Self Employed, 100 Callender St., Boston.
Sharp, James R., 33 Franklin Hill Av., Taxi Driver, William Woolf, 1515 Dorchester Av., Boston.
Sharpe, Arthur S., 221 Washington St., Laborer, American Sugar Refinery Co., Granite St., S. Boston.
Shaulis, Joseph, 140 Stanwood St., Restaurant Worker, Blinstrub's Village, 308 West Broadway, S. Boston.
Shea, Francis G., 19 Hewins St., Installer, N. E. Tel. & Tel. Co., 6 Bowdoin Sq., Boston.
Sheckleton, Charles, Jr., 7 Mountain Av., Technical Aide, Bethlehem Steel Co., E. Howard St., Quincy.
Sherman, Milton, 939 Blue Hill Av., Printer, University Press, Inc., University Pl., Cambridge.
Shiff, Hyman, 157 Callender St., Meat Cutter, Royal Beef Co., 5 Blackstone St., Boston, Mass.
Shindler, Samuel, 36 Jones Av., Clerk, U. S. Post Office, Post Office Sq., Boston.
Shlager, Melvin G., 29 Lawrence Av., Tool & Die Maker, Harvey Radio Sales Co., 455 Concord Av., Cambridge.
Shufrin, Abraham, 123 Ellington St., Meat Packer, Boston Sausage & Provision Co., Constitution Wharf, Boston.
Shugrue, Sadie, 40 Elmont St., Manager, Newcomb's Bakery, Hancock Village, W. Roxbury.
Shure, David L., 76 Bowdoin St., Clerk, Self Employed, 340 Washington St., Boston.
Shuster, Louis H., 69 Stanwood St., Chauffeur, Checker Taxi Co., 10 Gainsborough St., Boston.
Sibulkin, Charles, 3 Standish St., Checker, Wm. Filene's Sons Co., Washington and Summer Sts., Boston.
Siegal, Frances, 9 Esmond St., Dressmaker, Shibley Finer, 68 Essex St., Boston.
Siegle, Jacob H., 16 Vassar St., Technician, Western Union, 230 Congress St., Boston.
Silva, Harold J., 5 Greenheys St., Cleaner, E. M. Loew's, Inc., 175 Huntington Av., Boston.
Silver, Arthur, 155 Talbot Av., Contract Specialist, Corps of Engineers, U. S. Army, 857 Commonwealth Av., Boston.
Silverman, Samuel, 471 Norfolk St., Cap Maker, Levin & Smith, 19 Kingston St., Boston.
Silverstein, Harry, 516 Blue Hill Av., Operator, Self Employed, 516 Blue Hill Av., Boston.

Ward 14, continued.

Simons, Samuel, 125 Ellington St., Machinist, U. S. Naval Shipyard, Charlestown.
Sinnott, Robert, 125 Washington St., Clerk, Supreme Markets, Inc., 540 Gallivan Boulevard, Dorchester.
Siopes, Demitrios, 180 Stratton St., Foreman, Cambridge Research Centre, 415 Summer St., Boston.
Slifka, Abraham, 9 Wales St., Oil Dealer, Self Employed, 766 Blue Hill Av., Boston.
Smolens, Daniel C., 43 Stanwood St., Milkman, White Creamery Co., 45 Cambridge St., Charlestown.
Sokol, Gertrude L., 48 Deering Rd., Saleswoman, Wm. Filene's & Sons, 400 Washington St., Boston.
Sorgman, Paul, 337 Harvard St., Salesman, Mutual of Omaha Insurance, 100 Boylston St., Boston.
Spector, Norman, 133 Lucerne St., Engineer, Boston Naval Shipyard, Charlestown.
Spitzer, Morris, 451 Norfolk St., Clerk, Federal Reserve Bank, 30 Pearl St., Boston.
Stein, Frank, 4 Gilmer St., Office Manager, Neptune Garment Co., 242 Dover St., Boston.
Stein, Israel, 133 Callender St., Clerk, U. S. Post Office, S. Postal Annex, Boston.
Steir, Nathan, 61 Ellington St., Milkman, Whiting Milk Co., Rutherford Av., Charlestown.
Stewart, Paul R., 16 Ballou Av., Tester, Clifford Mfg. Co., 20 Grove St., Waltham.
Stillman, Harry, 1111 Blue Hill Av., Butcher, Louis Rotman, 1048 Blue Hill Av., Dorchester.
Strazzulla, Joseph A., 9 Fenelon St., Dispatcher, Watertown Arsenal, Watertown.
Strout, Arthur C., 6 Esmond St., Salesman, Citrus Fruit Juice Co., 212 Chestnut St., Lynn.
Sullivan, Arthur F., 282 Columbia Rd., Truck Driver, W. M. Buchanan & Co., 298 Atlantic Av., Boston.
Sullivan, Charles D., 30 Nottingham St., Machinist, Commercial Filters Corp., 2 Main St., Melrose.
Sullivan, John J., 65 Bowdoin Av., Marine Equipment Specialist, U. S. Navy, Quincy.
Sullivan, Mary E., 257 Geneva Av., Addressograph Operator, Jordan Marsh Co., 450 Washington St., Boston.
Swartz, Helen, 17 Hosmer St., Secretary, Beth Israel Hospital, 330 Brookline Av., Boston.

Tattlebaum, Max, 568 Blue Hill Av., Floorman, Lampert Beef Co., 169 S. Market St., Boston.
Thall, Allan L., 18 Sutton St., Salesman, Herbert W. Stranler Co., 387 Washington St., Boston.
Thistle, Clarence, 157 Stanwood St., Chauffeur, Beacon Trucking Co., 119 Beach St., Boston.

Ward 14, continued.

Tobin, Virginia M., 29 Puritan Av., Operator, Raytheon Co., 75 N. Beacon St., Brighton.
Toltz, Sarah M., 58 Bicknell St., Clerk, Stop & Shop, Inc., 393 D St., S. Boston.
Tucker, Gerald M., 6 Fermoy Heights Av., Clerk, Rump & Round, Inc., 248 Bowdoin St., Dorchester.
Tucker, Russell W., 30 Norwell St., Switchboard Operator, Somerset Club, 42 Beacon St., Boston.

Vaughn, James A., 7 Mallon Rd., Starter, MTA, 31 St. James Av., Boston.
Vernofsky, Sophie, 23 Browning Av., Bookkeeper, Premier Package Co., Inc., 1240 Columbus Av., Boston.

Walker, Arthur H., 102 Devon St., Bellman, Parker House, School St., Boston.
Wallack, Abraham D., 25 Columbia Rd., Salesman, Self Employed, 25 Columbia Rd., Boston.
Warsofsky, Eileen, 15 Greenwood St., Secretary, Hub Stay Co., 145 South St., Boston.
Watson, John H., 10 Wollaston Ter., Buyer, Morris Gordon & Sons, Inc., 112 Sudbury St., Boston.
Waugh, Donald H., 17 Brinsley St., Embalmer, J. S. Waterman & Sons, 592 Washington St., Wellesley.
Weeman, Howard E., Jr., 19 Elmont St., Machinist, Gillette Safety Razor Co., 15 Gillette Pk., S. Boston.
Weiner, Joseph, 16 Michigan Av., Painter, Self Employed, 16 Michigan Av., Boston.
Weiner, Morris, 73 Greenwood St., Pharmacist, Samuel Freeman, 926 High St., Westwood.
Weiner, Samuel, 56 Columbia Rd., Meatcutter, Interstate Beef Co., 109 Clinton St., Boston.
Weiner, Solomon, 7 Fottler Rd., Maintenanceman, Jewish Memorial Hospital, 45 Townsend St., Boston.
Weinfield, Sarah, 70 American Legion Highway, Packer, Massachusetts Leather Products Co., 15 Hathaway St., Boston.
Weinrebe, Joseph, 86 Radcliffe St., Machinist, Raytheon Mfg. Co., Foundry Av., Waltham.
Weinstein, Benjamin, 47 McLellan St., Salesman, Brilliant Bros. Shoe Co., 190 Lincoln St., Boston.
Weinstein, George, 2 Michigan Av., Welder, Boston Naval Shipyard, Charlestown.
Weinstein, Louis, 682 Walk Hill St., Cab Operator, Self Employed, 682 Walk Hill St., Boston.
Weisberg, Molly, 33 Courtland Rd., Clerk, R. H. White Co., 518 Washington St., Boston.
Weiss, Nathan, 12 Kerwin St., Manager, A. L. Smith Iron Co., 217 Everett Av., Chelsea.
Welch, William J., Jr., 37 Norwell St., Crane Operator, Lee Crane Service, Inc., 33 Island St., Boston.

Ward 14, continued.

Wexler, Ralph, 73 Willowwood St., Foreman, Julius Tobias & Co., North St., Medfield.
White, Anna, 7 Irma St., Housewife, At Home.
(Husband) Janitor, House of Molineaux, Inc., 35 Lansdowne St., Boston.
White, Warren L., 43 Normandy St., Drill Operator, Mason Neilan Regulator Co., 1190 Adams St., Dorchester.
Williams, George E., 85 Bernard St., Carpenter, Thomas Fallon & Sons, Hancock St., Quincy.
Wine, Morris, 724 Morton St., Field Manager, Kenmore Window Cleaning Co., 132 Essex St., Boston.
Winer, Louis H., 36 Erie St., Accountant, Herz, Hershon & Mishkin Co., 175 Devonshire St., Boston.
Winick, Melvin, 63 Mascot St., Machinist, American Machine & Foundry, 1085 Commonwealth Av., Boston.
Winston, Leslie, 27 Mallon Rd., Salesman, Colt Shoes, Inc., 657 Atlantic Av., Boston.
Wirtz, Charles E., 41 Bowdoin Av., Carpenter, Self Employed, 79 Bloomfield St., Boston.
Wolf, Ray, 37 Charlotte St., Secretary, Ezekiel Wolf, 68 Devonshire St., Boston.
(Husband) Patent Lawyer, Self Employed, 68 Devonshire St., Boston.
Wolrich, Sidney M., 44 Wilcock St., Clothing Cutter and Salesman, N. E. Mackintosh Co., 46 N. Montello St., Brockton.

Yaffe, Louis C., 46 Harlem St., Store Manager, The Quality Store, Inc., 389 Broadway, Everett.
Yanow, Benjamin, 20 Old Rd., Chauffeur, Checker Taxi Co., 10 Gainsborough St., Boston.
Yanow, Jacob, 10 Esmond St., Real Estate, Self Employed, 10 Esmond St., Boston.

Zalkind, Minnie, 11 Wales St., Bookkeeper, Saco-Lowell Shops, Inc., 89 Broad St., Boston.

WARD 15.

Abate, Albert P., 77 Mt. Ida Rd., Shipfitter, U. S. Naval Shipyard, Charlestown.
Allen, Francis J., 7 Delano St., Opaquer, Boston Blue Print Co., 120 Boylston St., Boston.
Allen, John G., 33 Levant St., Janitor, Boston College, Chestnut Hill.
Anton, Lawrence E., 48 Stanley St., Elevator Operator, Minot, DeBlois & Maddison, 492 Washington St., Boston.
Ardagna, Joseph L., 321 Quincy St. Chauffeur, Freeport Marble & Tile, Inc., 264 Adams St., Dorchester.
Averill, Earl J., 70 Dakota St., Pipefitter, New York, New Haven & Hartford Railroad, Dover St. Yard, Boston.

Ballam, Frederick G., 27 East St., Clerk, U. S. Post Office, Federal Bldg., Boston.
Barnhart, Russell R., 11 Coleman St., Clerk, Clifford Mfg. Co., 152 Grove St., Waltham.
Bearse, Clinton W., 26 Dickens St., Yard Man, Shell Oil Co., 313 Waverly Oaks Rd., Waltham.
Bell, Anna G., 466 Geneva Av., Clerk, Boston Public Library, Boston.
Bellew, Thomas W., 6 Levant St., Tile Setter Helper, Albre Marble & Tile Co., 61 Mt. Vernon St., Dorchester.
Belton, Thomas P., Jr., 93 Draper St., Blacksmith, U. S. Naval Shipyard, Charlestown.
Bergin, Kieran P., 422 Columbia Rd., Clerk, U. S. Post Office, S. Postal Annex, Boston.
Berry, Robert E., 16 Speedwell St., Painter, Harry Berry, 60 Catherine St., Roslindale.
Bertolon, Charles L., 14 Bird St., Chauffeur, Retail Stores Delivery, 144 Second St., Cambridge.
Binda, Roberta E., 471 Columbia Rd., At Home.
(Husband) Cost Control, Hinde & Dauch, 80 Grove St., Watertown.
Blaney, Daniel J., Jr., 17 Duncan St., Plumber, U. S. Naval Shipyard, Charlestown.
Bogosian, Henry, 31 Barry St., Accountant, M. Hymans & Co., 10 State St., Boston.
Brady, Peter, 12 Eunice St., Inspector, M. T. A., 31 St. James Av., Boston.
Brennan, Fred L., 41 Percival St., Stockman, W. T. Grant Co., 395 Washington St., Boston.
Brennan, James J., 30 Topliff St., Salesman, General Baking Co., 62 Bunker Hill St., Charlestown.
Bride, James F., 137 Draper St., Foreman, New England Tel. & Tel. Co., 245 State St., Boston.
Bright, Beatrice W., 16 Claybourne St., Saleslady, Gilchrist, Washington St., Boston.

Ward 15, continued.

Broide, Harry, 75 Coleman St., Asst. Manager, Sears Roebuck & Co., 24 Fullerton St., Boston.
Brown, Joseph B., 12 Corwin St., Operator, M. T. A., St. James Av., Boston.
Bryar, Walter J., 64 Barry St., Stockman, Jordan Marsh Co., 235 Bridge St., Cambridge.
Budrew, John J., 81 Auckland St., Carpenter, Brockway, Smith, Haigh & Lovell Co., Medford St., Charlestown.
Buono, George J., 21 Ridgewood St., Chauffeur, Railway Express, 710 Atlantic Av., Boston.
Burge, James W., 96 Homes Av., Compositor, Hearst Corp., 5 Winthrop Sq., Boston.
Burke, James J., 44 Speedwell St., Clerk, U. S. Post Office, Roxbury Sta. 19, Roxbury.
Burke, John A., 87 Bowdoin St., Machinist, Boston Naval Shipyard, Charlestown.
Burke, Joseph P., 51 Barry St., Retired Police Officer, State Police, Dept. of Public Safety, 1010 Commonwealth Av., Boston.
Burke, Robert A., 79 Church St., Machinist, Elliott Addressing Machine Co., Albany St., Cambridge.
Burns, Robert Joseph, 107 Freeport St., Washman, Bristol C. A. Supply, 47 Bristol St., Boston.
Butler, Thomas A., 21 Richfield St., Meter Maker, American Meter Co., 455 Commercial St., Boston.
Butterfield, Eugene D., 31 Draper St., Pressman, New England Publishing Co., 5 Winthrop Sq., Boston.

Cahan, Victor, 55 Ridgewood St., Manager, Sears, Roebuck & Co., 1591 Hancock St., Quincy.
Cahill, John P., 32 Longfellow St., Operator, M. T. A., 31 St. James Av., Boston.
Callahan, Edward J., 15 Oakley St., Letter Carrier, U. S. Post Office, Boston.
Callahan, Jeremiah J., 18 Cameron St., Inspector, Boston Edison Co., 182 Tremont St., Boston.
Campbell, Joseph V., 94 Auckland St., Operator, Insulating Fabricators of New England, 94 Grove St., Watertown.
Canavan, John F,. 50 Richfield St., Bartender, Crehan's Tavern, 29 Norfolk St., Boston.
Carlsen, Knut, 342 Geneva Av., Woodworker, M. I. T., Mass. Av., Cambridge.
Carroll, Julia A., 27 Clarkson St., Clerk, Boston Edison Co., 1165 Mass. Av., Roxbury.
Carver, Wayne R., 15 Everton St., Route Foreman. National Laundry, 1208 Dorchester Av., Dorchester.
Casey, Charles J., 8 Holiday St., Investigator, U. S. Immigration, 73 Tremont St., Boston.

Ward 15, continued.

Casey, Michael Joseph, 14 Bird St., Foreman, Rust Craft Publishers, 1000 Washington St., Boston.
Cashman, Henry A., 28 Kimball St., Contractor, Self Employed, 28 Kimball St., Dorchester.
Catalfamo, Samuel A., 1328 Dorchester Av., Laborer, Grant Const. Co., 164 School St., Somerville.
Cerbone, Armando, 26 Barry St., Gas Station Operator, Self Employed, 244 Hancock St., Dorchester.
Charles, Gilbert R., 39A Greenwich St., Painter, Thomas Daly, 91 Melville Av., Boston.
Chase, Margaret A., 19 Trull St., Electronics Inspector, Electronics Corp. of America, 718 Beacon St., Boston.
Chernecki, Andrew, 34 Leroy St., Bartender, Gustie's Tap & Grill, 19 Stoughton St., Dorchester.
Chipes, Anthony J., 100 Olney St., Claims Supervisor, London Guarantee Accident, 141 Milk St., Boston.
Chisholm, John F., 85 Auckland St., Postal Clerk, U. S. Post Office, S. Postal Annex, Boston.
Chisholm, William D., 10 Ellet St., TV Repairer, Self Employed, 10 Ellet St., Dorchester.
Christopher, Francis E., 64 Leonard St., Supervisor, Simmons Co., 600 Mystic Valley Pkwy., Medford.
Clancy, Matthew F., 33 Corona St., Machinist, Cumming Machine Works, 9-11 Melcher St., Boston.
Clark, Walter C., Jr., 40 Winter St., Draftsman, Cmdr. 1st Coast Guard District, 447 Commercial St., Boston.
Cleary, John F., 5 Eunice St., Long Lines Testman, American Tel. & Tel. Co., 125 Milk St., Boston.
Cleary, Thomas J., Jr., 5 Eunice St., Telephone Installer, New Eng. Tel. & Tel. Co., 23 Marion St., Brookline.
Cleary, William F., 58 Clarkson St., Shipper, Sears Roebuck & Co., 201 Brookline Av., Boston.
Coffey, Walter G., 8 Hamilton St., Collector, St. Cloud Advocate, 2 Park Sq., Boston.
Cogavin, Thomas, 49 Speedwell St., Cook, Dave Tanzer, 14 Fargo St., Boston.
Cogin, Sophie H., 26 Levant St., File Clerk, Loyalty Group Insurance, 141 Milk St., Boston.
(Husband) Fiscal Clerk, U. S. Government, Chelsea Naval Hospital, Chelsea.
Cole, Anna D., 12 Greenbrier St., Clerk, Estabrook & Eaton, Hotel Touraine, Boston.
Coleman, Ernest F., 31 Stanley St., Clerk, Supreme Markets, 470 W. Broadway, Boston.
Coleman, Jeremiah, 1A Puritan Av., Chef, Albert Kagun, 1712 Mass. Av. Cambridge.
Collins, Cecil W., 80 Topliff St., Lithographer, Forbes Lithograph Co., Forbes St., Chelsea.

Ward 15, continued.

Collins, Thomas F., 50 Homes Av., Collector, Boston Edison Co., 39 Boylston St., Boston.
Comeau, Anna E., 5 Lyon St., Checker, Gilman Bros., 100 Shawmut Av., Boston.
Condry, Robert F., 44 Leonard St., Manufacturer, Leather Goods, Self Employed, 385 Geneva Av., Boston.
Conley, James J., 2 Bentham Rd., Foreman, Railway Express Agency, 710 Atlantic Av., Boston.
Connolly, James J., 26 Ronan St., Carpenter, Watson Metal Cabinet Co., Jamestown, New York.
Connors, Frances M., 32 Rill St., Telephone Operator, N. E. Tel. & Tel. Co., 175 Adams St., Dorchester.
Connors, Maurice K., 73 Ridgewood St., Electrician, Morrison-Knudsen, 50 Western Av., Boston.
Corcoran, William J., 12 Navillus Ter., U. S. Customs Inspector, Collector of Customs, 2 India St., Boston.
Corleto, Charles B., 2 Levant St., Painter, Hotel LaSalle, 68 Warrenton St., Boston.
Corrigan, Philip, 49 Robinson St., Mechanic, Boston Naval Shipyard, Charlestown.
Costa, John J., 1 Maryland St., Mailman, U. S. Post Office, Federal Building, Boston.
Creedon, Richard J., 46 Corona St., Clerk, New York, New Haven & Hartford Railroad, Sleeper St., Boston.
Cronin, Ernest L., 180 Westville St., Estimator, Barry Controls, Inc., 800 Pleasant St., Watertown.
Crowley, Francis X., 2 Dever St., Engineer, Self Employed, 101 West Dedham St., Boston.
Crowley, Leo G., 155 Homes Av., Mailman, U. S. Post Office, Federal Building, Boston.
Cummings, Gerald D., 190 Adams St., Receiver, Goodyear Tire Co., 61 Brookline Av., Boston.
Curley, William T., 240 Geneva Av., Mechanical Engineer, Watertown Arsenal, Arsenal St., Watertown.
Cushing, Margaret E., 382 Geneva Av., Matron, R. H. Stearns Co., 140 Tremont St., Boston.

Dagle, A. Elliott, 15 Dickens St., Operator, M. T. A., Park Square Building, Boston.
Dagle, John J., 198A Hamilton St., Operator, M. T. A., Park Square Building, Boston.
Daley, Arnold E., 17 Mt. Everett St., Milkman, Whiting Milk Co., Washington St., Dorchester.
Daly, Arthur L., 1413 Dorchester Av., Custodian, U. S. Post Office, Milton.
Dasey, Leo G., 56 Charles St., Electric Controls, Westinghouse Electric Corp., 235 Old Colony Av., Boston.
Deeran, Martin, 60 Everton St., Mail Clerk, U. S. Post Office, South Postal Annex, Boston.

Ward 15, continued.

DeFranc, James, 6 Bowdoin Pk., Real Estate Clerk, Dept. of Navy, Dist. Public Works, 495 Summer St., Boston.

Defren, Harold P., 42 Lyon St., Truck Driver, Metro-Boston Distributing Co., 165 Terrace St., Boston.

Delory, Thomas, 38 Linden St., Upholsterer, New York Mattress Co., 32 Green St., Boston.

DeRosa, Thomas P. G., 29 Westville St., Assistant Manager, Boston Mutual Life Ins. Co., 598 Columbia Rd., Dorchester.

DeSimone, Gabriel, 15 Mt. Ida Rd., Sales Manager, Parodi Cigar Co. of New York, Scranton, Pa.

Dever, Francis P., 44 Clayton St., Male Nurse, Mr. Cornblatt, 32 Harwood St., Dorchester.

Dever, Henry B., 31 Glendale St., Railroad Clerk, New Haven Railroad, 65 Sleeper St., Boston.

DiRocco, Lawrence D., 16 Inwood St., Pattern Storekeeper Assistant, Walworth Mfg. Co., 800 E. First St., S. Boston.

Divver, Walter L., 22 Everton St., Breweryworker, Union Office Local 8, 1117 Columbus Av., Roxbury.

Doherty, James J., 8 Stonehurst St., Porter, Jordan Marsh Co., Washington St., Boston.

Doherty, Michael, 108 Westville St., Laborer, Boston Gas Co., 144 McBride St., Jamaica Plain.

Doherty, Thomas S., 33 Kingman Rd., Office Manager, Storer, Damon Lund, 84 State St., Boston.

Donohue, James A., 19 Speedwell St., Oil Refinery Worker, Esso Standard Oil Co., 30 Beacham St., Everett.

Donovan, Edward P., 1326 Dorchester Av., Salesman, Jordan Marsh Co., Washington St., Boston.

Donovan, Eugene J., 45 Stonehurst St., Clerk, A. & P. Tea Co., 151 Northern Av., Boston.

Donovan, John J., 5 Fox St., Office Machine Mechanic, Peter Paul Office Equipment, 11 Pine St., Waltham.

Dooley, Thomas A., 70 Granger St., Salesman, Voice of St. Jude Magazine, 80 Boylston St., Boston.

Doucette, John T., 83 Hamilton St., Welder, Westinghouse Electric Corp., Damon St., Hyde Park.

Doyle, George J., 64 Auckland St., Machinist, National Pneumatic Co., 25 Amory St., Roxbury.

Driscoll, John J., 23 Bowdoin St., Service Station Attendant, Self Employed, 285 Washington St., Dorchester.

Duffin, John E., 104 Topliff St., Baker, Hanley's Bakery, 1881 Centre St., W. Roxbury.

Duffy, Patrick, 11 Tebroc St., Building Superintendent, Lee Management Co., 59 Temple Pl., Boston.

Dunphy, Eugene E., 19 Olney St., Valve Assembler, Mason-Neilan Co., 1190 Adams St.,, Dorchester.

Ward 15, continued.

Dunphy, Harold J., 37 Fox St., Displayman, Jordan Marsh Co., 450 Washington St., Boston.

Dunphy, James F., 14 Ronan St., Supervisor, Boston Edison Co., 182 Tremont St., Boston.

Durkin, Edward J., 64 Bellevue St., Accountant, Graybar Electric Co., 287 Columbus Av., Boston.

Eaton, Harold, 23 Coleman St., Chauffeur, Town Taxi Co., Ipswich St., Boston.

Ellis, Daniel J., 70 Leonard St., Asbestosworker, Hinnon Asbestos Corp., 212 Binney St., Cambridge.

Erickson, Ruby R., 8 Arcadia St., Statistical Coder, John Hancock Insurance Co., 200 Berkeley St., Boston.

Eustis, Anne R., 107 Draper St., Telephone Operator, New England Tel. & Tel. Co., 125 Milk St., Boston.

Fallon, John W., 45 Clarkson St., Messenger, U. S. Post Office, Dorchester Center.

Fava, Laurence F., 351 Bowdoin St., Fishcutter, Elm Farm Foods Co., 600 Columbia Rd., Dorchester.

Fernandes, Anthony, 22 Leroy St., Painter, John J. Berggren, 6 School St., Milton.

Fisher, Charles H., 16 Bird St., Clerk, Cifrino, Inc., 566 Columbia Rd., Dorchester.

Flaherty, Walter M., 73 Adams St., Clerk, Godfrey L. Cabot, Inc., 77 Franklin St., Boston.

Foley, Robert P., 87 Hamilton St., W & B Pressman, Record-American Sunday Advertiser, 5 Winthrop Sq., Boston.

Foster, Charles H., Jr., 467 Columbia Rd., Manager, Spaulding Moss Co., 42 Franklin St., Boston.

Foti, John J., 25 Ridgewood St., Liquor Clerk, Savoy Wine & Liquor Co., 1784 Washington St., Boston.

Fraser, George Freeman, 153 Westville St., Machinist, Bicknell & Fuller, 50 Chardon St., Boston.

Fraser, Hallet S., 301 Hancock St., Foreman, Westinghouse Electric Corp., 235 Old Colony Av., S. Boston.

Fraser, Irving B., 31 Holiday St., Insurance Agent, Prudential Insurance Co., 20 Edgewater Drive, Mattapan.

Fraser, Richard J., 8 Ridgewood St., Mounting Machine Operator, Lincoln & Smith Press, 530 Atlantic Av., Boston.

Fratus, Robert P., 57 Robinson St., Collector, Boston Edison Co., 39 Boylston St., Boston.

Frost, Kathryn S., 1129 Dorchester Av., Machine Operator, Addressograph-Multigraph, 221 Columbus Av., Boston.

Ward 15, continued.

Gagnon, Joseph J., 15 Corwin St., Foreman, Bay State Moulding Co., 1189 Dorchester Av., Dorchester.
Gale, George L., 1324 Dorchester Av., Die Maker, Acme Precision Mfg., 80 Freeport St., Dorchester.
Ganey, Robert L., 9 Rill St., Restaurantworker, Patten's Restaurant, 41 Court St., Boston.
Gannon, Thomas E., 108 Adams St., Receiver, Dwinell Wright Co., 68 Fargo St., Boston.
Gassler, Warren A., 78 Barry St., Shipper, Industrial Heat Treating, 22 Densmore St., N. Quincy.
Gerstein, Max, 21 Corona St., Manufacturer's Representative, Self Employed, 21 Corona St., Dorchester.
Gilbert, Walter J., 61 Richfield St., Painter, E. J. Moel & Sons, Inc., 12 Union Park St., Boston.
Gillis, Angus L., 130 Adams St., Chauffeur, Abbott Lumber, 34 Freeport St., Dorchester.
Gillis, Edward J., 8 Fifield St., Electrician, American Sugar Refinery, 47 Granite St., Boston.
Glavin, Cornelius J., 3 Melvinside Ter., Wool Handler, Howell, James & Donald, Summer St., Boston.
Glavin, Thomas J., 30 Church St., Maintenanceman, Wool Distributing Corp., 253 Summer St. Boston.
Glendye, Albert, 191 Hancock St., Wool Sorter, Framingham Wool Co., 11 Fountain St., Framingham.
Glynn, John J., 35 Cameron St., Truck Driver, Canada Dry Ginger Ale, Inc., 117 Heath St., Jamaica Plain.
Gordon, Henry J., 10 Oakley St., Chauffeur, James Sugden Co., 126 Worcester St., Boston.
Gorrill, Robert H., 19 Charles St., Asst. Manager, Paine Furniture Co., 81 Arlington St., Boston.
Grady, George, 344 Bowdoin St., Supply Clerk, New England Tel. & Tel. Co., 705 Mt. Auburn St., Watertown.
Granara, Frank H., 343 Bowdoin St., Clothing Cutter, Haymarket Clothing, 11 Leon St., Roxbury.
Grant, Paul J., 67 Stanley St., Electrical Contractor, Skillings Electric Co., 48 Wareham St., Boston.
Gray, John C., 30 Drayton Av., Machinist, John T. Robison, 1479 River St., Boston.
Green, Bernard T., 370 Quincy St., Millwright, Necco, 254 Mass. Av., Cambridge.
Greene, James J., 38 Cameron St., Foreman, Underwood Machine, 110 Mt. Vernon St., Dorchester.
Griffin, Edna M., 36 Ridgewood St., Assembler, Stevens, Arnold, 10 Powerhouse St., Somerville.
Guerin, James M., 12 Fifield St., Clerk, Navy Accounts Disbursing Office, 495 Summer St., Boston.
Guest, Harry J., 252 Geneva Av., Collector, M. T. A., St. James Av., Boston.

Ward 15, continued.

Hagan, Joseph J., 1393 Dorchester Av., Truck Driver, Mechanics Iron, 38 Kemble St., Roxbury.
Halay, Henry J., 123 Hancock St., Route Salesman, Whiting Milk Co., 260 Washington St., Dorchester.
Hames, Sadie C., 7 Boyd St., Housewife.
(Husband) Boston Police Officer, City of Boston.
Hamilton, Clarence B., 13 Rill St., Pedlar, Self Employed, 13 Rill St., Dorchester.
Hanna, John C., 78 Dakota St., Assistant Manager, Irving Kogas, 268 Broadway, S. Boston.
Hardiman, Walter F., 27 Levant St., Route Salesman, White Bros. Milk Co., 51 French St., Quincy.
Harrington, Dennis E., 81 Richfield St., Letter Carrier, U. S. Post Office Dept., Post Office Sq., Boston.
Harrington, Jeremiah J., 13 Sayward St., Railroad Inspector, R. R. Perishable Goods Insp. Agency, 185 Essex St., Boston.
Hart, Roy R., 33 Howe St., Office Manager, Pratt & Whitney Co., Inc., 238 Main St., Cambridge.
Hart, Walter V., 6 Winter St., Plumber, T. C. Kelley & Co., 192 Belgrade Av., Roslindale.
Haskel, Walter J., 58 Percival St., Chauffeur, Central Fuel Co., 999 Columbus Av., Roxbury.
Hayward, Edward, 18 Glendale St., Inspector, Clifford Mfg., Grove St., Waltham.
Healy, James, 20 Leedsville St., Bartender, Thomas J. Slavin, 43 S. Huntington Av., Jamaica Plain.
Hendsbee, Doris R., 455 Quincy St., Typist, Pilgrim Press, 14 Beacon St., Boston.
Hennessy, Garrett, 27 Olney St., Maintenanceman, Wm. Filene & Son, 426 Washington St., Boston.
Hennessy, John J., 32 Church St., Grocery Clerk, First National Stores, 5 Middlesex Av., Somerville.
Hernon, Coleman, 7 Julliette St., Laborer, Boston Gas Co., 100 Arlington St., Boston.
Higgins, Daniel, 62 Draper St., Plumber, Self Employed, 62 Draper St., Dorchester.
Hill, John J., 9 Dahlgren St., Chauffeur, Crystal Coal & Oil, 1313 Columbus Av., Roxbury.
Hogan, Richard A., 90 Topliff St., Foreman, New England Tel. & Tel. Co., 185 Franklin St., Boston.
Hogan, William J., 38 Fox St., Operator, M. T. A., Park Sq. Bldg., Boston.
Holloran, Peter F., 35 East St., Operator, Sears, Roebuck & Co., 201 Brookline Av., Boston.
Holmes, Edward J., 30 Leroy St., Technician, Gillette Safety Razor, W. First St., S. Boston.
Hugal, Joseph C., 8 Hecla St., Mail Handler, U. S. Post Office, S. Postal Annex, Boston.

Ward 15, continued.

Hunt, Raymond J., 35 High St., Fisherman, Michigan Trawling Co., Fish Pier, S. Boston.
Hurley, Jeremiah F., 117 Hancock St., Foreman, Air Force Cambridge Research Center, L. G. Hanscom Field, Bedford.
Hurley, John F., 54 Percival St., Salesman, John H. Pray Co., 132 Tremont St., Boston.

Imray, Harold G., 47 Barry St., Salesman, Ritchie Stevens, 90 Linden St., Newton Upper Falls.
Irr, Anthony C., 42 Bellevue St., Meat Cutter, Chamberlain's, 301 Southampton St., Dorchester.

Jakeman, Stephen M., 35 Robinson St., Elevator Operator, C. W. Whittier Bros., 30 State St., Boston.
Jenkins, William D., 19 Maryland St., Supervisor, Sears, Roebuck & Co., 115 Cambridge St., Allston.
Johnson, Carl V., 8 Norton St., Patternmaker, S. A. Woods Machine Co., 27 Damrell St., S. Boston.
Johnson, Theodore W., 61 Adams St., Service Station Manager, United Taxi Co-op., 914 Huntington Av., Jamaica Plain.
Jordan, John J., 53 Hancock St., Collector, M. T. A., 31 St. James Av., Boston.
Joyce, Margaret J., 78 Adams St., Caser, Hood Rubber Co., Watertown.
Joyce, Michael, 150 Draper St., Engineer, New York, New Haven & Hartford Railroad, Southampton St., S. Boston.

Keane, Edward J., Jr., 95 Auckland St., Foreman, American Sugar Refinery, 47 Granite St., S. Boston.
Keegan, Frederick T., 16 Hamilton St., Serviceman, Boston Gas Co., 100 Arlington St., Boston.
Keenan, Charlotte E., 165 Westville St., Saleswoman, Jordan Marsh Co., 450 Washington St., Boston.
Kelleher, Denis P., 73 Barry St., Burglar Alarm Serviceman, Call's Burglar Alarm, 69 Washington Av., Chelsea.
Kelley, Thomas P., 39 Mt. Everett St., Repairman, Linde Air Products Co., 538 E. First St., S. Boston.
Kelly, James, 88 Draper St., Fireman, Boston Edison Co., 776 Summer St., S. Boston.
Kelly, Thomas J., 18 Longfellow St., M. T. A. Operator, M. T. A., Fields Corner Carhouse, Dorchester.
Kennedy, Francis F., 53 Orchardfield St., Brakeman, New York, New Haven & Hartford Railroad, S. Station, Boston.
Kennedy, William J., 96 Auckland St., Truck Driver, Coleman Bros. Corp., 181 Bowdoin St., Dorchester.
Kenney, Alice U., 137 Draper St., Inspector, Hood Rubber Co., Watertown.
Kennon, Anne, 143 Bowdoin St., Typist, John F. Cowan & Associates, 22 Cambria St., Boston.

Ward 15, continued.

Keohan, Paul W., 11 Trull St., Draftsman, Avon Sole Co., High St., Avon.

Kernen, James, 60 Bellevue St., Machinist, Reece Corp., 200 Prospect St., Waltham.

Kiley, Ferdinand J., Jr., 88 Olney St., Telephone Repairman, N. E. Tel. & Tel. Co., 175 Adams St., Dorchester.

Kilroy, Henry L., 3 Fenton St., Operator, M T A, 31 St. James Av., Boston.

King, Clifford G., 1344 Dorchester Av., Truck Driver, Orange Food Co., Wyola Pl., Dorchester.

King, Luke, 29 Ridgewood St., Machinist, Boston & Lockport Block Co., 100 Condor St., E. Boston.

King, Margaret, 20 Deer St., Waitress, Harvard Business School, Boston.

Kinlund, Harry G., 62 Greenwich St., Designer, Charles A. Maguire Assoc., 14 Court Sq., Boston.

Kirven, Mary J., 6 Levant St., Saleslady, Neisners Bros., 349 Washington St., Boston.

Kitchell, George W., Jr., 67 Richfield St., Foreman, New England Tel. & Tel. Co., 50 Oliver St., Boston.

Kritzman, William, 7 Orchardale St., Salvageman, Self Employed, 7 Orchardale St., Dorchester.

LaCamera, Marie, 11 Cameron St., Secretary, WBZ-TV, 1170 Soldiers Field Rd., Brighton.

LaFlamme, Gerald R., 88 Clarkson St., Mail Handler, U. S. Govt. Post Office, So. Postal Annex, Boston.

Lane, Edward F., 55 Corona St., Machinist, Bethlehem Steel Co., Howard St., Quincy.

Lanigan, John H., 45 Speedwell St., Bank Auditor, Federal Reserve Bank, 30 Pearl St., Boston.

Leary, Theresa J., 6 Marlin Way, Clerk, Jesuit Seminary Guild, 111 Devonshire St., Boston.

Ledig, Herbert J., 63 Granger St., Building Superintendent, Weld Bldg. Trust, 175 Tremont St., Boston.

Lee, Peter, 417 Geneva Av., Meat Cutter, Swift & Co., 91 Clinton St., Boston.

Lennon, John E., 7 Glendale St., Stockman, Sears Roebuck & Co., 201 Brookline Av., Boston.

Leslie, George V., 264 Geneva Av., Painter, W. W. Foote, 420 Western Av., Brighton.

Lethin, Walter H., 18 Fernald Terrace, Machinist, Boston Navy Yard, Charlestown.

Lima, Frank F., 22 Fenton St., Nickel Plater, A. S. Campbell, 129 Prescott St., Boston.

Linskey, Henry J., 11 Fenton St., Operator, M T A, Park Square Bldg., Boston.

Ward 15, continued.

Lombard, John L., 30 Howe St., Chauffeur, Folsom's Market, 1803 Washington St., Boston.
Lydick, Robert H., 7 Glover Pl., Laborer, Coleman Bros., 85 Sprague St., Readville.
Lynch, Alfred G., 165 Hamilton St., Guard, M T A, Park Square Bildg., Boston.
Lynch, Gordon J., 98 Topliff St., Sales Promoter, Albert N. Solomon, 839 Beacon St., Boston.
Lyons, Harry J., 31 Hendry St., Pressman, Boston Record-American, 5 Winthrop Sq., Boston.
Lyons, Peter J., 136 Pleasant St., Warehouse Worker, A & P Tea Co., 1 Fitchburg St. Somerville.

MacArthur, Mary M., 32 Glendale St., Bookkeeper, Masonic Casualty Co., 80 Boylston St., Boston.
(Husband) Chauffeur, Armstrong Cork Co., 131 Clarendon St., Boston.
MacAulay, Gertrude E., 39 Coleman St., Stitcher, J. Shapiro, 333 Washington St., Dorchester.
McCarthy, George D., 466 Columbia Rd., Estimator, Navy Yard, Boston.
McCarthy, Jeremiah, 11 Navillus Ter., Receiving Clerk, Elm Farm Foods, 600 Columbia Rd., Boston.
McCarthy, Michael C., 8 Levant St., Milk Route Salesman, M. S. Cosgrove Co., 82 Park St., Dorchester.
McCauley, Leo J., 146 Draper St., Inspector, Gillette Safety Razor Co., S. Boston.
MacDonald, Albert Joseph, 40 Mt. Ida Rd., Lineman, M. T. A., St. James Av., Boston.
MacDonald, Archibald A., 6 Toledo Ter., Salesman, Morgan Bros Co., 377 Warren St., Roxbury.
McDonald, Joseph, 33 Orchardfield St., Paper Cutter, Superior Painters, Inc., 265 Atlantic Av., Boston.
McDonough, James W., 34 Stanley St., Progressman, U. S. Govt. Naval Shipyard, Boston.
McDonough, John F., 457 Quincy St., Machinist, General Electric Co., 920 Western Av., Lynn.
Mace, Charles L., 158 Adams St., Bartender, King Square Tavern, Inc., 315 Adams St., Dorchester.
McEnany, Thomas H., 1 Fernald Ter., Truckman, Self Employed, 145 High St., Boston.
McEntee, Philip, 27 Mt. Ida Rd., Grocery Clerk, First National Stores, 75 Morrissey Boulevard, Dorchester.
McGerigle, Cyril F., 9 Glen St., Agent, RKO Radio Pictures, 122 Arlington St., Boston.
McHugh, James P., 50 Greenwich St., Letter Carrier, U. S. Post Office Dept., G. P. O., Boston.
McHugh, John E., 345 Columbia Rd., Chauffeur, Boston Gas Co., 144 McBride St., Jamaica Plain.

Ward 15, continued.

McKenna, James E., 23 Leedsville St., Shipper, Sigma Instrument Co., 170 Pearl St., S. Braintree.
McKenna, Joseph H., 36 Barry St., Foreman, First National Stores, Somerville.
McKeogh, Marie M., 28 Ditson St., At Home.
Mackey, Richard, 78 Bird St., Waiter, Sherrard Corporation, 20 Charles St., Boston.
McLaughlin, Daniel F., 74 Hamilton St., Pipefitter, Boston Naval Base, Boston.
McMahon, John F., 4 Payson Av., Warehouseman, First National Stores, 5 Middlesex Av., Somerville.
McNulty, James, 28 Clarkson St., Maintenance Repairman, Boston Edison Co., 1 Bridge St., Weymouth.
McSheffrey, George L., 13 Winter St., Mechanic, Raytheon Mfg. Co., Chapel St., Newton.
McSweeney, Mary A., 8 Oakley St., Credit Manager & Secretary, (Last) Peters Pontiac Village, 860 Commonwealth Av., Boston.
McTigue, William B., 23 Corona St., Draftsman, Cram & Ferguson, 248 Boylston St., Boston.
Madden, Thomas F., 81 Draper St., Machinist, W. D. Cadin Co., 69 A St., S. Boston.
Magri, Cosmo J., 24 Arcadia St., Guard, Boston Edison Co., 39 Boylston St., Boston.
Mahoney, Catherine V., 52 Stonehurst St., Clerk, American Hardware Ins. Co., 581 Boylston St., Boston.
Mallard, Kenneth F., 50 Norton St., Agent, Boston Mutual Ins. Co., 598 Columbia Rd., Boston.
Maloney, Adelaide F., 40 Rill St., At Home.
Maloney, Thomas J., 12 Eunice St., Salesman, M. Stoll & Co., Inc., 434 Harrison Av., Boston.
Mann, Chester C., 23 Bentham Rd., Carpenter, Matherson Machine Co., 2 Hancock St., Quincy.
Manuel, Charles J., 402 Columbia Rd., Watchman, Boston Edison Co., 182 Tremont St., Boston.
Mardirosian, Ethel, 109 Draper St., Clerk, Liberty Mutual Ins. Co., 124 St. James Av., Boston.
Marston, Joseph A., 29 Bowdoin St., Operator, M. T. A., St. James Av., Boston.
Martindale, John H., 40 Linden St., Electric Welder, Mass. Engineering Co., 15 Fayette St., N. Quincy.
Mazzucco, Leo, 242 Bowdoin St., Musician, Al Donahue, Statler Hotel, Boston.
Meier, Willy I., 9 Ridgewood St., Rigger, Boston Naval Shipyard, Charlestown.
Miller, Robert A., 2 Stonehurst St., Plumber, R. S. Robie, Motor Mart, Park Square Garage, Boston.
Milligan, George V., 142 Adams St., Truck Driver, Frank J. Cole, Inc., 909 Massachusetts Av., Boston.

Ward 15, continued.

Molloy, Thomas J., 20 Juliette St., Operator, M. T. A., St. James Av., Park Sq., Boston.
Montoya, Joseph G., 82 Leonard St., Clerk, Army Base, Boston.
Moore, James C., 14 Potosi St., Pharmacist, Self Employed, 246 Bowdoin St., Boston.
Moore, Thomas, 59 Clayton St., Painter, Joseph Moore, 14 Oakland St., Dorchester.
Moran, Edward C., 39 Fox St., Printer, American Register Co., 564 East First St., S. Boston.
Morse, Frank O., 58 Granger St., Truck Driver, Steve Georgopolous, 553 Mt. Auburn St., Watertown.
Morse, Walter K., 28 Arcadia St., Shipper, Metromatic Manufacturing Co., 15 Winchester St., Medford.
Morton, Albert L., 25 East St., Machinist, Tubular Rivet Co., Weston Av., Wollaston.
Moseley, George A., 69 Richfield St., Engineer, A & P Tea Co., 1 Fitchburg St., Somerville.
Mosher, Ralph D., 8 Arcadia St., Foreman, Mason Neilan Regulator Co., 1190 Adams St., Dorchester.
Motroni, Harry, 33 Hamilton St., Meter Crib Attendant, Sigma Instruments, 170 Pearl St., Braintree.
Moylan, John J., 48 Granger St., Mail Handler, U. S. Post Office, Boston.
Moynihan, Francis I., 279 Bowdoin St., Clerk, Elm Farm, 18 Chestnut St., Quincy.
Mulhern, John M., 9 Corona St., Letter Carrier, U. S. Post Office, South Postal Annex, Boston.
Mullen, Alice E., 455 Columbia Rd., Realtor, Self Employed, 203 Bowdoin St., Dorchester.
Munnelly, Thomas, 70 Clarkson St., Foreman, New Haven Railroad, 311 A St., S. Boston.
Munroe, Jane, 55 Coleman St., At Home.
Murphy, Andrew E., 16 Greenbrier St., Clerk, New Haven Railroad, 65 Sleeper St., Boston.
Murphy, Edmund J., 1122 Dorchester Av., Clerk, Gillette Safety Razor Co., S. Boston.
Murphy, Eileen T., 13 Maryland St., IBM Operator, Stop & Shop, Inc., 393 D St., S. Boston.
(Husband) Expeditor, Watertown Arsenal, Arsenal St., Watertown.
Murphy, James B., 68 Olney St., Clerk, U. S. Navy Dept., Boston Navy Yard, Boston.
Murphy, John J., 99 Adams St., Clerk, Pilgrim Trust Co., 31 Milk St., Boston.
Murphy, John J., 22 Drayton Av., Repairman, American Oil Co., 465 Rindge Av., Cambridge.
Murphy, Katherine J., 26 Ridgewood St., Packer, Sears Roebuck & Co., 201 Brookline Av., Boston.
(Husband) Chauffeur, James J. Sudgen, 126 Worcester St., Boston.

Ward 15, continued.

Murphy, Patrick, 116 Dakota St., Post Office Worker, U. S. Post Office, Federal Building, Boston.
Murphy, Peter F., 216 Hamilton St., Clerk, Boston Edison Co., 39 Boylston St., Boston.
Murray, Henry, Jr., 4 Blakeville St., Repairman, M T A, Park Sq., Boston.
Musgrave, Alexander, 7 Everton St., Laborer, Vappi & Co., Inc., 240 Sidney St., Cambridge.

Nagle, Theodore H., 27 Savin Hill Av., Maintenanceman, Factory Mutual Engineering Insurance Association, Route 1, Norwood.
Neckes, William, 39 Longfellow St., Foreman, William Lipson Co., 116 Harrison Av., Boston.
Newell, Robert H., 374 Bowdoin St., Chauffeur, Maurice J. Murphy (Last), 26 Donnybrook Rd., Boston.
Nickerson, Joseph F., 18 Mt. Ida Rd., Electrician, Liberty Mutual Insurance Co., 175 Berkeley St., Boston.
Noonan, Edward J., 81 Barry St., Tester, Clifford Mfg. Co.. 152 Grove St., Waltham.
Noone, William Francis, 23 Levant St., Driver-Groundman, M T A, 536 Harrison Av., Boston.
Nowell, Arthur F., 280 Quincy St., Shipper, Paramount Picture (Last), 58 Berkeley St., Boston.

O'Brien, Arnold H., 110 Draper St., Supervisor, Metropolitan Coal Co., 625 Washington St., Dorchester.
O'Brien, John J., 65 Coleman St., Clerk, N. Y., N. H. & H. R. R., 65 Sleeper St., Boston.
O'Brien, Leo J., 4 Marie St., Painter, Commonwealth Ice & Cold Storage 220 Northern Av., Boston.
O'Brien, Matthew F., 194 Hamilton St., District Supervisor, John Hancock Mutual Life Insurance Co., 584 Columbia Rd., Dorchester.
O'Brien, Teresa R., 5 Westville St., Office Clerk, John Hancock Insurance Co., 200 Berkeley St., Boston.
O'Connell, Daniel E., 33 Longfellow St., Machinist, Boston Naval Shipyard, Boston.
O'Connor, Joseph, 342 Bowdoin St., Inspector, Gillette Safety Razor Co., 15 W. First St., S. Boston.
O'Donoghue, Roger J., 57 Topliff St., Letter Carrier, U. S. Government, Uphams Corner Post Office, Dorchester.
O'Keefe, William J., 46 Adams St., Clerk, Railway Express, 710 Atlantic Av., Boston.
O'Rourke, Joseph E., 9 Oakley St., Letter Carrier, U. S. Post Office Dept., Boston.
O'Toole, Joseph A., 89 Auckland St., Welder, Sanders Construction Co., Dover, New Hampshire.

Ward 15, continued.

Pacella, Francis W., 195 Hancock St., Stitcher, Trimount Clothing Co., 18 Station St., Boston.

Paine, Francis R., 7 Olney St., Car Sorter, Railway Express Agency, 710 Atlantic Av., Boston.

Pastel, Walter A., 4 Bay St., Manager, Bonded Oil System, Inc., 1360 Commonwealth Av., Boston.

Pero, Henry, 95 Draper St., Machinist, Gillette Safety Razor Co., S. Boston.

Peters, Joseph R., 45 Church St., Painter, Concord Auto Auction, Acton.

Petrie, Richard O., 3 Deer St., Chauffeur, Martin Wolfe, 27 Brush Hill Ter., Hyde Park.

Pettipaw, George L., 5 Columbia Pl., Electrician, Spaulding Moss Co., 42 Franklin St., Boston.

Phalan, James H., 1365 Dorchester Av., Chauffeur, Checker Taxi, 10 Gainsborough St., Boston.

Phillips, Andrew, 46 Percival St., Laborer, Boston Consolidated Gas Co., 144 McBride St., Jamaica Plain.

Phinney, Thomas A., 29 Josephine St., Coppersmith, U. S. Naval Shipyard, Charlestown.

Picard, Thomas J., 11 Payson Av., Construction Superintendent, Arthur N. Olive Co., Inc., 89 Broad St., Boston.

Placente, Robert S., 141 Bowdoin St., Office Manager, Seavey Motors, Inc., 632 Blue Hill Av., Dorchester.

Pocius, Joseph J., 57 Hamilton St., Electrician, General Motors Corp., B. O. P. Plant, Framingham.

Pockel, Carl S., 9 Payson Av., Salesman, Self Employed, 9 Payson Av., Dorchester.

Poissant, John H., 85 Westville St., Painter, Self Employed, 85 Westville St., Dorchester.

Poole, John A., 36 Mt. Ida Rd., Supervisor, Sylvania Electric Products, 100 Sylvan Av., Woburn.

Pottle, Donald, 7 Fernald Ter., Truck Driver, Keystone Mfg. Co., Boston.

Powell, Catherine E., 69 Bird St., Teller, First National Bank of Boston, 555 Columbia Rd., Dorchester.

Power, Richard A., 347 Geneva Av., Auditor, Milk Market Administration, 230 Congress St., Boston.

Powers, John J., 100 Bellevue St., Salesman, Whiting Milk Co., 260 Washington St., Dorchester.

Pratt, Edmund J., 414 Columbia Rd., Clerk, Joseph Middleby, Jr., Inc., 347 Summer St., Boston.

Pratte, Noe E., 23 Barry St., Machinist, Boston Naval Shipyard, Boston.

Prescott, Samuel F., 32 Richfield St., Painter, Watertown Arsenal, Watertown.

Ward 15, continued.

Quinn, James L., 42 Lyon St., Electroplater, George P. Swift, 53 Galen St., Watertown.
Quinn, John J., 17 Inwood St., Operator M T A, Boston.
Quirk, Thomas F., 7 Iowa St., Post Office Clerk, U. S. Post Office Dept., Boston.

Ragusa, John F., 4 Trent St., Clerk, Hancock Market, 314 Bowdoin St., Dorchester.
Reddy, Paul F., 99 Adams St., Salesman, Crescent Chemical Corp., 450 Market St., Perth Amboy, N. J.
Reidy, Joseph M., 333 Columbia Rd., Cement Mason, Berke-Moore Co., 8 Newbury St., Boston.
Reidy, Julia T., 333 Columbia Rd., Clerk, Gillette Safety Razor Co., S. Boston.
Rhodes, Constance E., 236 Geneva Av., Key Punch Operator, Esso Standard Oil Co., 135 Clarendon St., Boston.
Richardson, Glenn E., 2 Greenbrier St., Salesman, Christian Science Publishers, Norway St., Boston.
Rigby, James L., 13 Duncan St., Chauffeur, Crystal Coal & Oil, 163 Shirley St., Roxbury.
Rigby, Walter W., 54 Granger St., Shift Operator, National Research Corp, Charlemont St., Newton Highlands.
Riley, William E., 188 Westville St., Repairman, N. E. Tel. & Tel. Co., 8 Harrison Av., Boston.
Rizzo, Peter J., 104 Pleasant St., Laborer, General Electric Co., River Works, Lynn.
Rodenhizer, Walter S., 60 Homes Av., Janitor, N. E. Tel. & Tel. Co., 426 Belgrade Av., W. Roxbury.
Rogers, Leonard J., 69 Ridgewood St., General Helper, M T A, Boston.
Rooney, Francis L., 38 Mt. Ida Rd., Mechanic, Northern Maryland Chemical Co., 7-11 Elkins St., S. Boston.
Rooney, Lawrence, 201 Hancock St., Maintenanceman, Northern Maryland Chemical Co., 7-11 Elkins St., Boston.
Rooney, Paul J., 14 Cameron St., Purchasing Agent, Metropolitan Pipe & Supply Co., 145 Broadway, Cambridge.
Russell, Alexander C., 65 Ridgewood St., Honer, Gillette Safety Razor Co., S. Boston.
Russell, Paul V., 20 Percival St., Letter Carrier, Boston Postal District, Boston.

Sacco, Guiseppe, 28 Rill St., Machinist, S. A. Woods Machine Co., S. Boston.
St. Jean, George J., 22 East St., Postal Clerk, U. S. Post Office Dept., Back Bay Post Office, Boston.
Sampson, William H., Jr., 103 Hamilton St., Mechanic, Chamberlin Co. of America, 41 West St., Cambridge.
Sawyer, John J., 19 Corona St., Machinist, Kinney Mfg. Co., Boston.
Saya, Vincent J., 205 Hamilton St., Clerk, Charles Liquor Mart, 276 Warren St., Roxbury.

Ward 15, continued.

Sergi, Anthony J., 7 Barry Pk., Chauffeur, Marinucci Bros., Inc., Ceylon St., Dorchester.
Shaw, Anthony J., 37 Kimball St., Machinist, Raytheon Co., Waltham.
Sheehan, David J., 15 Stonehurst St., Salesman, Waite Carpet Co., 15 Stonehurst St., Dorchester.
Sheehan, Edward, 103 Homes Av., Pipefitter, Boston Naval Shipyard, Charlestown.
Sheehan, John M., 11 Adams St., Foreman, H. Harris, Inc., 145 Northern Av., S. Boston.
Shimp, LeRoy E., 1 Puritan Av., Clerk, Gillette Safety Razor Co., Gillette Pk., S. Boston.
Simonds, Frederick V., 86 Adams St., Collector, Family Publication, 161 Massachusetts Av., Boston.
Slater, George W., 7 Arcadia St., Clerk, First National Stores, 576 Washington St., Dorchester.
Smith, Joseph A., 16 Bentham Rd., Sales Promotion, John Hancock Mutual Life Insurance Co., 200 Berkeley St., Boston.
Smith, Norman G., 10 Marie St., Warehouse Stockman, Jordan Marsh Co., Washington St., Boston.
Somerville, Joseph S., Jr., 3 Fenton St., Assistant to System Dispatcher, Boston Edison Co., 39 Boylston St., Boston.
Soued, Anthony G., 32 Ditson St., Machinist, General Electric, Tremont St., Everett.
Staunton, John, 28 Fox St., Machinist, Walworth Mfg. Co., 900 First St., S. Boston.
Stedman, John H., 11 Homes Av., Clerk, U. S. Post Office, South Postal Annex, Boston.
Stevens, Andrew P., 142 Dakota St., Machinist, Instrument Developing Laboratory, Inc., 163 Highland Av., Needham.
Sturgis, Stephen, 44 Westville St., Electrician, Boston Globe Newspaper Co., Washington St., Boston.
Sughrue, Mary A. P., 35 Olney St., Telephone Supervisor, N. E. Tel. & Tel. Co., 41 Belvidere St., Boston.
Sugrue, John Joe, 45 Lyon St., Porter, Merchants National Bank, 28 State St., Boston.
Sullivan, Carroll D., 204 Hamilton St., Clerk, Westinghouse Electric Supply Co., 95 Brookline Av., Boston.
Sullivan, Edward M., 38 Robinson St., Accountant, Air Force Cambridge Research Center, Laurence G. Hanscom Field, Bedford.
Sullivan, Frank P., 7 Westville Ter., Operator, M. T. A., St. James Av., Boston.
Sullivan, Jeremiah, 61 Bird St., Motorman, M. T. A., Park Square Building, Boston.
Sullivan, Joseph, 21 Lyon St., Salesman, John H. Pray & Sons Co., 132 Tremont St., Boston.
Sullivan, Thomas A., 67 Granger St., Certified Public Accountant, Ernst & Ernst, 50 Congress St., Boston.
Swanson, Robert R., 115 Mt. Ida Rd., Carpenter, J. G. Waxman Co., 195 Dudley St., Roxbury.

Ward 15, continued.

Sweeney, James M., 439 Quincy St., Mechanic, H. P. Hood & Sons, 500 Rutherford Av., Charlestown.
Sweeney, John H., 15 Drayton Av., Turbine Tender, Boston Edison Co., 39 Boylston St., Boston.

Taber, Kenneth W., 52 Greenwich St., Candymaker, New England Confectionery Co., 254 Massachusetts Av., Cambridge.
Tape, James Joseph, 6 Homes Av., Watchman, Museum of Fine Arts, Huntington Av., Boston.
Tate, Robert C., 418 Bowdoin St., Electrician, A. S. Campbell Co., E. Boston.
Taylor, Charles E., 8 Inwood St., Manager Transportation, McMahon Freight Consolidating Co., B. & M. R. R., House 10, Charlestown.
Thissell, Frank J., 50 Draper St., Letter Carrier, U. S. Post Office Dept., South Postal Annex, Boston.
Thornton, Joseph L., 111 Hamilton St., Clerk, Post Office Dept., Boston.
Thornton, Paul L., 87 Adams St., Optometrist, Self Employed, 671 Massachusetts Av., Cambridge.
Tighe, Michael, 77 Draper St., Receiving Clerk, The Great Atlantic & Pacific Tea Co., 1 Fitchburg St., Somerville.
Tilley, Charles C., 15 Josephine St., Guard, U. S. Government, Boston Naval Shipyard, Boston.
Tobin, Rita T., 73 Draper St., Clerk, Employers Liability Insurance Co., 40 Broad St., Boston.
(Husband) Lawyer, Self Employed, 4258 Washington St., Roslindale.
Tonnessen, Arne, 3 Elba Ter., Laborer, Joseph Driscoll, 1245 Dorchester Av., Dorchester.
Trapani, Joseph P., 1352 Dorchester Av., Picture Frame Joiner, C. & A. Richards, 148 High St., Boston.
Travers, Thomas F., 38 Duncan St., Restaurant Worker, Warmuth, 280 Devonshire St., Boston.
Tullos, Charles R., 112 Norton St., Operator, Gillette Safety Razor Co., Gillette Pk., S. Boston.

Varner, Cecil, 12 Glendale St., Production Worker, Hersey Mfg. Co., Cor. E. and Second Sts., S. Boston.
Vaughan, William J., 20 Bellevue St., Restaurant Manager, Shawmut Restaurant, Inc., 210 Shawmut Av., Boston.
Vesey, Michael, 39 Draper St., Laborer, Boston Gas Co., 100 Arlington St., Boston.

Wall, John W., 44 Draper St., Adjuster, Boston Edison Co., 39 Boylston St., Boston.
Wallace, William, 1 Dunn St., Machinist, Tublar Rivet & Stud Co., Linden St., Wollaston.
Walsh, Francis C., 99 Homes Av., Mechanic, Atlantic & Pacific Tea Co., 530 Atlantic Av., Boston.
Walsh, George P., 40 Robinson St., Truck Driver, First National Stores, Inc., 5 Middlesex Av., Somerville.

Ward 15, continued.

Walsh, Lorenzo J., 7 Whittemore Ter., Baker, Jordan Marsh Co., Washington St., Boston.
Walsh, Robert Joseph, 100 Hamilton St., Shipper, Eastman Kodak Stores, Inc., 22 Franklin St., Boston.
Walsh, Thomas W., 39 Hancock St., Welder, Avery & Saul Co., 115 Rindge Av. Extension, Cambridge.
Walsh, William, 62 Adams St., Operator, MTA, Reservoir Carhouse Boston.
Walters, Frank, 43 Percival St., Bartender, Murphy's Tavern, 2686 Washington St., Boston.
Warren, Earl, 15 Homes Av., Stock Handler, Gillette Safety Razor Co., Broadway, S. Boston.
Warren, Thomas, 280 Geneva Av., Bartender, Neon Cafe, 4195 Washington St., Boston.
Weafer, John R., 47 Clarkson St., Starter, MTA, Park St. Division, Dorchester.
Weaver, Frank C., 5 Leroy St., Taxi Driver, Boston Cab Co., 845 Beacon St., Boston.
Webber, Ferdinand W., 171 Hamilton St., Mechanic, Cote Motor Co., 270 Talbot Av., Dorchester.
Webber, George J., 23 Hendry St., Painter, Boston Naval Shipyard, Boston.
Welch, William F., 37 Blakeville St., Investigator, Western Electric Co., 705 Mt. Auburn St., Watertown.
Whalen, Ruth C., 7 Kane St., Clerk, Pilgrim Trust Co., 31 Milk St., Boston.
Whouley, Richard J., 36 Westwood St., Foreman, Windram Mfg. Co., 3 Dorchester St., S. Boston.
Wiedemann, Frederick W., Jr., 81 Clarkson St., Electrician, Norfolk Electric Co., 1262 Boylston St., Boston.
Wieman, Henry H., Jr., 39 Percival St., Salesman, M. K. M. Knitting Mills, Inc., 106 Essex St., Boston.
Wilcox, Gordon, 86 Church St., Salesman, Wilcox Cleaners, 709 Washington St., Newton.
Willard, John Joseph, 1148 Dorchester Av., Truck Driver, Plymouth Rock Transportation Co., 10 Binney St., Cambridge.
Winer, Joseph J., 42 Corona St., Office Manager, Puritan Distributing Co., 160 North Washington St., Boston.
Woodburn, Chester B., 117 Draper St., Rubber Worker, Hood Rubber Co., Watertown.

Zakowsky, Joseph, 108 Norton St., Shoe Cutter, Jay Shoe Co., 120 Potter St., Cambridge.
Zarkauskas, Joseph V., 7 Delano St., Clerk, General Electric Co., Tremont St., Everett.
Zawaki, Edward J., 10 Cassnet St., Cook, Peter Calimeris, 473 Southern Artery, Quincy.

WARD 16.

Abbott, Arthur J., 40 Mallet St., Salesman, U. S. Bedford Textile Co. 91 Essex St., Boston.
Albert, Thomas, 17 Lincoln St., Supervisor, Whiting Milk Co., 570 Rutherford Av., Charlestown.
Aldrich, Henry E., 16 Granville St., Draftsman, Badger Mfg. Co., 230 Bent St., Cambridge.
Anderson, Coleman J., 8 King St., Mechanic, Boston Edison Co., 178 Tremont St., Boston.
Andreasson, Allan R., 108 Florida St., Inspector, Meisel Press Mfg. Co., 944 Dorchester Av., Dorchester.
Arnold, Arnold T., 4 Paisley Pk., Salesman, Lynshire Juniors, 247 W. 37th St., New York, N. Y.

Bailey, Benjamin C., 6 Denvir St., Welder, General Electric Co., Everett.
Barnes, John R., 5 Harrison Pk., Chauffeur, J. J. Keilty, 137 Linwood St., Somerville.
Barra, Lucy A., 59 Neponset Av., Clerk, Travelers Insurance Co., 147 Milk St., Boston.
Barrett, Joseph F., 84 Milton St., Repairman, Self Employed, 756 Adams St., Dorchester.
Barry, Gerald J., 50 Wrentham St., Timekeeper, Bethlehem Steel Co., Marginal St., E. Boston.
Barry, John P., 4 Brookvale St., Clerk, Haffenreffer & Co., Inc., 30 Germania St., Jamaica Plain.
Baszynski, Peter J., 121 Park St., Ironworker, A. O. Wilson, Smith Pl., Cambridge.
Bateman, Lauretta B., 856 Adams St., At Home.
(Husband) Meat Cutter, Bolton & Smart, 19 S. Market St., Boston.
Beatty, Delia M., 17 Wainwright St., Clerk, N. E. Tel. & Tel. Co., 6 Bowdoin Sq., Boston.
Bechtner, Richard, 36 Milton St., Superintendent, Allis-Chalmers Co., 1344 Hyde Park Av., Hyde Park.
Becker, Charles H., 58 Beach St., Draftsman, United Carr-Fastener Co., 31 Ames St., Cambridge.
Belanger, William A., 108 Park St., Pipefitter, Boston Navy Yard, Boston.
Berry, Frank H., 168 Train St., Machinist, Meisel Press Mfg. Co., 944 Dorchester Av., Dorchester.
Bethoney, Anthony M., 12 Franklin St., Contractor, Self Employed, Bethoney Floors, 12 Franklin St., Dorchester.
Biagi, Gino, 43 Milk St., Draftsman, U. S. Coast Guard, 1400 Custom House, State St., Boston.
Bogle, Francis H., 183 Centre St., Clerk, Townsend, Dabney & Tyson, 30 State St., Boston.
Bombaci, Virgilo, 9 Elm St., Clerk, U. S. Post Office, South Postal Annex, Boston.
Boudreau, Joseph E., 436 Ashmont St., Mechanic, M. D. C., Nantasket Av., Hull.

Ward 16, continued.

Bourgeois, Patrick, 21 Train St., Carpenter, Boston Naval Shipyard, Charlestown.
Bourne, Wallace H., 34½ King St., Clerk, Boston Naval Shipyard, Charlestown.
Boussey, Frederick F., 41 Rosemont St., Foreman, Hub Folding Box Co., 18 Binford St., Boston.
Bowe, John J., 60 Templeton St., Engineer, N. E. Tel. & Tel. Co., 51 Inman St., Cambridge.
Bowman, Alexander M., 45 Cedar Grove St., Printer, Boston Linotyping Co., 270 Congress St., Boston.
Boyd, Robert B., 158 Neponset Av., Buyer, Shreve, Crump & Low Co., 330 Boylston St., Boston.
Braudis, Joseph M., 84 Train St., Operator, MTA, 31 St. James Av., Boston.
Brennan, Barbara L., 20 Edwin St., Clerk, John Hancock Mutual Life Insurance Co., 200 Berkeley St., Boston.
Brennan, Edwin T., 5 King St., Clerk, Majestic Employment Service, 45 Bromfield St., Boston.
Brennan, Rose G., 436 Gallivan Boulevard, Service Assistant, Am. Tel. & Tel. Co., 185 Franklin St., Boston.
Browall, Walter E., 5 Sylvester Rd., Salesman, Raymond's, Inc., Washington St., Boston.
Brown, George J., 96 Milton St., Machinist, American Sugar Refining Co., 47 Granite St., S. Boston.
Buckley, John A., 385 Neponset Av., Clerk, Walter Baker Co., 1197 Washington St., Dorchester.
Buckley, Robert W., 39 Elmdale St., Tester, Am. Tel. & Tel. Co., 125 Milk St., Boston.
Burke, Frederick J., 30 Salina Rd., Clerk, U. S. Post Office, Fields Corner Station, Dorchester.
Burlingame, Richard M., 11 N. Munroe Ter., Painter, John Hancock Mutual Life Insurance Co., 200 Berkeley St., Boston.
Burzyk, Henry R., 152 Minot St., Repairman, N. E. Tel. & Tel. Co., 175 Adams St., Dorchester.
Busa, Charles E., 8 Plain St., Machinist, M. I. T., 66 Albany St., Cambridge.
Butkus, Stephen A., 28 Thelma Rd., Inspector, Raytheon Mfg. Co., 64 Willow St., Waltham.
Butler, Edward A., 30 Bowman St., Chauffeur, R. S. Brine Trans. Co., 149 W. First St., S. Boston.
Butt, John J., 35 Lonsdale St., Inspector, Westinghouse Electric Supply Co., 95 Brookline Av., Boston.
Byrne, Thomas F., 1606 Dorchester Av., Clerk, U. S. Post Office, 398 Stuart St., Boston.

Callaghan, Bartly, 53 Hillsdale St., Stockman, S. S. Pierce Co., 133 Brookline Av., Boston.
Cameron, Eleanor M., 185 Milton St., Secretary, American Machine & Foundry Co., 1085 Commonwealth Av., Boston.

Ward 16, continued.

Campbell, William F., 25 Elm St., Truck Driver, Brandel Liquors, Inc., 23 Buick St., Allston.

Canney, Patrick, 21 Leslie St., Laborer, Boston Consolidated Gas Co., 144 McBride St., Jamaica Plain.

Canniff, Esther E., 115 Neponset Av., Supervisor, Willis Co., 109 Victory Rd., Dorchester.

Carideo, B. Alfred, 37 Westmoreland St., Mechanical Engineer, U. S. Army, Quartermaster, R. G. D. Command, Natick.

Carroll, Thomas J., 17 Coffey St., Bartender, Costello and Kelly Barbecue, Inc., 1507 Dorchester Av., Boston.

Casey, Joseph E., 41 Newhall St., Meat Cutter, Stop & Shop, Inc., 325 Old Colony Av., S. Boston.

Casey, Margaret M., 44 Mill St., Clerk, N. E. Tel. & Tel. Co., 125 Milk St., Boston.

Cheney, Daniel L., 10 Barrington Rd., Clerk, First National Bank, Milk St., Boston.

Christo, Nicholas Louis, 5 Marlowe St., Clerk, Federal Reserve Bank, 30 Pearl St., Boston.

Clancy, Robert D., 36 Milwood St., Meat Cutter, First National Stores, 713 East Broadway, S. Boston.

Clifford, William J., jr., 37 Dix St., Salesman, Chandler & Barber Co., 113 Huntington Av., Boston.

Cloonan, Lucy C., 116 Lonsdale St., Supervisor, N. E. Tel. & Tel. Co., 185 Franklin St., Boston.

Cluff, Joseph W., 93 Pierce Av., Grinder, General Electric Co., 920 Western Av., Lynn.

Coakley, John E., 24 Glenrose Rd., P. B. X. Installer, N. E. Tel. & Tel. Co., 175 Adams St., Dorchester.

Colbert, James, 39 Neponset Av., Fish Cutter, O'Hara Bros., 22 Fish Pier, Boston.

Collings, Ernest C., 24 Santuit St., Electrician, Peabody Electric Co., 1813 Dorchester Av., Dorchester.

Collins, Curtis S., 158 Milton St., Salesman, Gulf Oil Corp., 3593 Washington St., Jamaica Plain.

Collins, Rose P., 5 Roseland St., Bookkeeper, Jordan Marsh Co., 450 Washington St., Boston.

Conley, John P., 30 Milwood St., Dining Car Steward, N. Y., N. H. & H. R.R., 163 Dorchester Av., S. Boston.

Connaughton, Frank J., 4 Garner Rd., Telephone Installer, N. E. Tel. & Tel. Co., 8 Harrison Av., Boston.

Connell, Michael T., 14 Oakton Av., Engineer, N. E. Tel. & Tel., Co., 185 Franklin St., Boston.

Connell, William A., 2 Roseland St., Clerk, United Shoe Machinery Corp., 140 Federal St., Boston.

Connolly, Joseph P., 16 Chelmsford St., Tavern Owner, Self Employed, 294 W. Broadway, S. Boston.

Connolly, William A., 70 King St., General Helper, Walworth Co., First St., S. Boston.

Ward 16, continued.

Connolly, William C., 14 Crockett Av., Bldg. Supervisor, N. E. Tel. & Tel., Co., 50 Oliver St., Boston.
Connor, Katherine J., 31 McKone St., Payroll Clerk, Glendale Coal and Oil Co., 47 Medford St., Charlestown.
Connor, William E., 2082 Dorchester Av., Salesman, H. P. Hood & Sons, 500 Rutherford Av., Boston.
Connors, Dorothy L., 20 Boutwell St., Saleswoman, Wm. Filene's Sons Co., Washington St., Boston.
Cook, Charles A., 68 Florida St., Clerk, First National Bank of Boston, 67 Milk St., Boston.
Corrao, Vincent R., 63 Oakton Av., Plumber, R. A. LaCentra Co., 57 N. Washington St., Boston.
Corso, Joseph, 6 Leslie St., Tomato Repacker, Strazzullo Bros., 305 Congress St., Boston.
Coughlin, John J., 135 Minot St., Salesman, Swift & Co., 117 S. Market St., Boston.
Croatti, Gino, 4 Ashland St., Bartender, Self Employed, 539 Dudley St., Roxbury.
Cronin, Joseph F., 32 Whitten St., Laundry Owner, Cronin Laundry Service, Inc., 82 Sagamore St., N. Quincy.
Crowley, Edmund G., 291 Centre St., Radio Engineer, Yankee Network, 21 Brookline Av., Boston.
Crowley, John J., 119 Beaumont St., Mechanical Engineer, Corps of Engineers, U. S. Army, Commonwealth Av., Boston.
Cunningham, James P., 369 Centre St., Clerk, Commonwealth of Massachusetts, 881 Commonwealth Av., Boston.
Curley, John J., jr., 16 Silloway St., Salesman, Stickney & Poor Spice Co., Spice St., Charlestown.
Curran, John A., 87 Park St., Printer, Globe Publishing Co., Washington St., Boston.
Currier, Frederick S., 11 Centre Av., Rigger, Boston Naval Shipyard, Charlestown, Boston.
Curtis, William H., 72 Whitten St., Switchman, N. E. Tel. & Tel. Co., 6 Bowdoin Sq., Boston.
Cushing, John J., 20 Elm St., Postal Clerk, U. S. Post Office, South Postal Annex, Boston.

Dandurand, Robert A., 449 Ashmont St., Foreman, Brookside Mfg. Co., 65 Brookside Av., Jamaica Plain.
Danos, Nicholas, 128 Minot St., Restaurateur, Self Employed, 707 Tremont St., Boston.
D'Arcy, Stephen J., 47 King St., Bartender, Centre Lunch, 1664 Dorchester Av., Dorchester.
Davey, Michael J., 24 Chickatawbut St., Car Shifter, MTA, Mattapan Yard, Mattapan.
Davis, Patrick H., 29 Gibson St., Metal Worker, Crocker Corp., 729 Concord Av., Cambridge.
Delaney, John W., 10 Agawam St., MTA Wireman, MTA, Park Sq., Boston.

Ward 16, continued.

Dennehy, Thomas G., 28 Santuit St., Shipper, Macey-Fowler, 150 Causeway St., Boston.

Devenny, F. William, 22 Agawam St., District Freight Agent, Western Transportation, Inc., 210 South St., Boston.

Dickson, Frances D., 606 Freeport St., Secretary, Swift & So., 165 Gore St., E. Cambridge.

Dinsmore, William B., 52 Granite Av., Investigator, Boston Edison Co., 39 Boylston St., Boston.

DiTullio, Edward, 289 Ashmont St., Furniture Salesman, Edward's Fine Furniture, Inc., 80 Canal St., Boston.

Divers, James, 309 Gallivan Boulevard, Chipper-Caulker, Boston Naval Shipyard, South Boston Annex, Boston.

Dobbin, William J., 1528A Dorchester Av., Assistant Foreman, Wm. Filene's Sons Co., Washington St., Boston.

Doherty, Marie R., 88 Walnut St., Clerk, National Screen Service, 95 Broadway, Boston.

Dolan, James J., 46 Neponset Av., Machine Maintenanceman, Gillette Safety Razor Co., S. Boston.

Donagher, Patrick, 5 Arbroth St., Manager, First National Stores, 839 Washington St., Dorchester.

Donaghy, Mildred M., 5 Elm Lawn, Stenographer, Commonwealth of Mass., Dept. of Public Welfare, 600 Washington St., Boston.
(Husband) Lawyer, Self Employed, 5 Elm Lawn, Dorchester.

Donahoe, William A., Jr., 72 St. Marks Rd., Telephone Worker, N. E. Tel. & Tel. Co., 705 Mt. Auburn St., Watertown.

Donahue, Thomas J., 35 Ely Rd., P. O. Clerk, U. S. Post Office, Boston.

Donegan, James F., 45 Westmoreland St., Chief Pay Clerk, American Can Co., 9 B St., Needham.

Donovan, Arthur F., 1970 Dorchester Av., Chief Clerk, Cunard S. S. Co., Ltd., 393 Boylston St., Boston.

Donovan, Daniel J., 25 Westglow St., Plasterer, William Foley & Son, 79 Milk St., Boston.

Donovan, Robert E., 81 Bushnell St., Roofer, Roger B. Lyons, 213 W. Squantum St., Quincy.

Donovan, Vincent P., 31 Hill Top St., Letter Carrier, U. S. Post Office, Dorchester 22, Dorchester.

Dowd, Joseph J., 586 Adams St., Acting Deputy Tax Collector, City Hall, Boston.

Drew, William J., 235 Park St., Assistant Foreman, United Carr-Fastener Co., 31 Ames St., Cambridge.

Driscoll, George P., 59 Shepton St., Foreman, Park Armature Co., 883 Boylston St., Boston.

Driscoll, William V., 19 Port Norfolk St., Machinist, Meisel Press Mfg. Co., 944 Dorchester Av., Dorchester.

Drobach, Joseph, 19 Glenrose Rd., Supervisor of Billing, American Sugar Refining Co., 47 Granite St., Boston.

Drummond, Henry V., 39 Vinson St., Clerk, Container Corp of America, 200 Boston Av., W. Medford.

Ward 16, continued.

Dunlay, Anna, 32 Boutwell St., Clerk, Employers Liability Assurance Corp., 110 Milk St., Boston.
Dunnett, James, 28 Pierce Av., Seedsman, Joseph Breck & Sons Corp., 401 Summer St., Boston.
Dutra, Norman J., 25 Newhall St., Draftsman, Stone & Webster Engineering Co., 49 Federal St., Boston.
Dwyer, William, 104 Lonsdale St., Maintenanceman, Jordan Marsh Co., 450 Washington St., Boston.

Eaton, Joseph H., 45 S. Munroe Ter., Gas Cutter and Burner, Boston Naval Shipyard, Charlestown.
Engel, Henry A., 54 Neponset Av., Salesman, Boston Nash Co., 1075 Commonwealth Av., Boston.
Erickson, Robert L., 24 Rosaria St., Electrician, Eastern Electric Co., 27 School St., Boston.

Fallon, Malcolm A., 629 Gallivan Boulevard, Stationary Engineer, Anderson Mfg. Co., 289 A St., S. Boston.
Fallona, Raymond F., 66 Whitten St., Decorator, Raymond Fallona, Inc., 1622 Beacon St., Brookline.
Fasano, Philip J., 4 Melbourne St., Warehouseman, A. & P. Tea Co., Produce Div., 141 Northern Av., Boston.
Fein, Frank, 75 Chickatawbut St., Machinist, Meisel Press Mfg. Co., 944 Dorchester Av., Dorchester.
Ferguson, William, 18 Houghton St., Plant Maintenanceman, Commercial Filters Corp., 2 Main St., Melrose.
Fernald, Everett K., 1 Ashmont Pk., Assembler, Joseph Pollack Co., 85 Freeport St., Dorchester.
Fernald, Faith L., 1968 Dorchester Av., Sales Clerk, Chas. E. Lauriat Co., Inc., 32 Franklin St., Boston.
Ferns, James, 687 Adams St., Furniture Packer, Jordan Marsh Co., Fifth St., Medford.
Ferrara, Joseph F., 26 Everett St., First Aid Man, Avery & Saul Co., 115 Rindge Av. Extension, Cambridge.
Field, John L., 33 Chelmsford St., Musician, George Wein, Copley Square Hotel, Huntington Av., Boston.
Finn, Catherine E., 212 Neponset Av., Secretary, U. S. Government, Boston Naval Shipyard, Charlestown.
Finn, Joseph A., 440 Ashmont St., Milkman, M. S. Cosgrove & Son, 82 Park St., Dorchester.
Finnegan, James J., 475 Ashmont St., Letter Carrier, U. S. Post Office, Boston.
Finnerty, Robert W., 43 Chickatawbut St., Lineman, Boston Edison Co., Cooper Lane, Waltham.
Fitzemeyer, Wilber Y., 382 Adams St., Saw Filer, Self Employed, 867 Dorchester Av., Dorchester.
Fitzgerald, Arthur J., 46 Glide St., Night Supervisor, Sky Chief, Inc., American Airlines, 393 Maverick St., E. Boston.

Ward 16, continued.

Fitzgerald, James H., 17 Flavia St., Special Salesman, General Baking Co., Bunker Hill St., Charlestown.
Fitzgerald, John J., 570 Ashmont St., Gear Inspector, Boston Gear Works, Hayward St., Quincy.
Fitzgerald, John T., 42 Plain St., Telephone Worker, N. E. Tel. & Tel. Co., 175 Adams St., Dorchester.
Fitzgibbon, Michael J., 19 Delmont St., Superintendent of Maintenance, Cody Distributing Co., 54 Clayton St., Boston.
Fitzmaurice, Joseph T., 3 Christopher St., Repairman, N. E. Tel. & Tel. Co., 175 Adams St., Dorchester.
Float, Rita A., 714 Adams St., Clerk-Typist, Corps of Engineers, U. S. Army, 225 Albany St., Cambridge.
Foley, Thomas P., 9 Milton St., Plumbing Contractor, Self Employed, 49 River St., Boston.
Ford, Francis X., 38 Hill Top St., Auditor, Director of Internal Revenue, 174 Ipswich St., Boston.
Fraher, Paul F., 2 Chelmsford St., Salesman, Whitney Bros., 34 Farnsworth St., Boston.
Fucile, Silvestro J., 7 Elm St., Clerk, Kay Jewelry Co., 505 Washington St., Boston.

Gadbois, James, 20 Rosaria St., Factory Worker, Gillette Safety Razor Co., 15 Gillette Pk., S. Boston.
Gallagher, Elliot F., 32 Beach St., Inspector, MTA, Sullivan Sq., Charlestown.
Gallagher, Henry F., 9 Clover St., Machine Operator, Gillette Safety Razor Co., 15 Gillette Pk., S. Boston.
Gallagher, John M., 79 Wrentham St., Electrician, N. Y., N. H. & H. R. R., South Station, Boston.
Gallagher, Patrick, 65 Whitten St., Tunnel Worker, Morrison Knuasen, Carson Beach, S. Boston.
Galvin, Edward J., 56 Shepton St., Auditor, N. E. Tel. & Tel. Co., 185 Franklin St., Boston.
Gargan, Michael J., Jr., 82 St. Marks Rd., Salesman, D. W. Dunn Co., 3175 Washington St., Jamaica Plain.
Gaston, William J., 30 Train St., Real Estate Broker, Self Employed, 317 E St., S. Boston.
Geary, John, 65 Brent St., Foreman, American Sugar Refinery Co., 49 Granite St., S. Boston.
Gibbons, Cornelius P., 61 Pierce Av., Asst. Sales Manager, H. P. Hood & Sons, 20 Anson St., Jamaica Plain.
Giorgio, Josephine J., 167 King St., Laboratory Technician, H. P. Hood & Sons, 500 Rutherford Av., Charlestown.
Gleason, Joseph E., 7 Crockett Av., Electric Welder, Boston Naval Shipyard, Charlestown.
Glynn, Daniel J., 4 Marlowe St., Taxi Driver, Mr. Teitelbaum, 344 Warren St., Roxbury.
Godfrey, Donald F., 65 Beaumont St., Clerk, (Last) N. Y., N. H. & H. R. R., S. Boston.

Ward 16, continued.

Goodwin, Whitman G., 53 Garner Rd., Insurance Agent, Metropolitan Life Ins. Co., 1486 Dorchester Av., Dorchester.
Grant, Byron C., 16 Saco St., Locksmith, Apahouser Corp., 104 Brookline Av., Boston.
Greco, Philip, 96 Templeton St., Electrician, General Motors Corp., Framingham.
Greene, Robert F., 3 Msgr. J. J. O'Donnell Sq., Clerk, Gulf Oil Corp., 31 St. James Av., Boston.
Griffin, Agnes M., 4 Beale St., Clerk, Esso Standard Oil Co., 135 Clarendon St., Boston.
Griffin, John W., 10 Marlowe St., Office Manager, Johns-Manville Sales Corp., 100 Newbury St., Boston.

Hagerty, James C., 183 Centre St., Electrician, Boston Naval Shipyard, Charlestown.
Hall, Ralph N., 134 Milton St., Foreman, Boston Gas Co., 144 McBride St., Jamaica Plain.
Hanson, Walter E., 103 Welles Av., Welder, Boston Naval Shipyard, Charlestown.
Hanssen, Paul S., 17 Becket St., Mechanic, Duggan Bros., 131 Hancock St., N. Quincy.
Harding, William J., 8 Beale St., Insurance Adjuster, National Grange Mutual Liability Insurance Co., 40 Broad St., Boston.
Harrington, Joseph W., 12 Florida St., Art Restorer, Museum of Fine Arts, 495 Huntington Av., Boston.
Harris, Grace A., 12 Melbourne St., Meat Wrapper, First National Stores, 42 Beale St., Wollaston.
Harrison, Robert C., 11 Marsh St., Foreman, General Electric Co., 960 Western Av., Lynn.
Hart, Ernest F., 356 Centre St., Shipper, Meisel Press Mfg. Co., 944 Dorchester Av., Boston.
Hatch, Walter J., Jr., 15 Rowena St., Installer, Boston Edison Co., 39 Boylston St., Boston.
Healey, James F., 1807 Dorchester Av., Salesman, General Baking Co., Charlestown.
Henderson, Joseph R., 7 Patterson St., Telephone Worker, N. E. Tel. & Tel. Co., 175 Adams St., Dorchester.
Herlihy, Cornelius P., 32 Saranac St., Cutter, Met. Litho. & Publishing Co., 167 Bow St., Everett.
Hickey, Joseph E., 60 Richview St., Telephone Worker, N. E. Tel. & Tel. Co., 8 Harrison Av., Boston.
Hilson, James J., 619 Adams St., Bus Driver, Eastern Greyhound Lines, Inc., 6 St. James Av., Boston.
Hines, John J., 72 Houghton St., Machinist, Tubular Rivet & Stud Co., Linden St., Quincy.
Hoar, John H., Jr., 31 Delmont St., Clerk, U. S. Post Office, Central Sq., Cambridge.
Hoeft, Frederick J., 299 Minot St., Telephone Repairman, Western Electric Co., 705 Mt. Auburn St., Watertown.

Ward 16, continued.

Hoff, Mary L., 38 Hill Top St., Clerk, N. E. Tel. & Tel. Co., 245 State St., Boston.
Holmes, John E., 119 Elmer Rd., Foreman, Spector Motor Service, 250 Commercial St., Malden.
Holmes, John W., 6 Blanche St., Salesman, Federal Yeast Corp., 24 Brighton Av., Allston.
Hood, Joseph F., 55 St. Marks Rd., Engineer, Boston Edison Co., S. Boston.
Hood, Leo L., Jr., 45 Samoset St., Manager, First National Stores, Inc., 5 Middlesex Av., Somerville.
Holt, LeRoy C., 1 Wenlock Rd., Garageman, Pope's Hill Garage, 80 Neponset Av., Dorchester.
Howard, Henry E., 975 Adams St., Engineer, N. E. Tel. & Tel. Co., 185 Franklin St., Boston.
Hunt, Arthur W., 67 Minot St., Salesman, National Drug Co., 4663 Stenton Av., Phila., Pa.
Hunt, Luella Virginia, 45 Boutwell St., Clerk, Morgan Memorial, 85 Shawmut Av., Boston.

Igoe, William P., Jr., 11 Blackwell St., Operator, MTA, Reservoir Carbarn, Brookline.
Irvine, Richard W., 58 Neponset Av., Transmission Tester, N. E. Tel. & Tel. Co., 185 Franklin St., Boston.
Isberg, Isadore O., 98 Templeton St., Furniture Finisher, William Tully, 66 Canal St., Boston.

Johnson, Albert E., 26 Lonsdale St., Freight Agent, N. Y. Central R.R., Room 322, South Station, Boston.
Johnson, Walter A., 569 Gallivan Blvd., Repairman, N. E. Tel. & Tel. Co., 75 Adams St., Dorchester.
Johnson, William N, 64 VanWinkle St., Toolmaker, Raytheon Mfg. Co., 55 Chapel St., Newton.
Jordan, Helen F., 10 Arbroth St., Clerk, John Hancock Life Insurance Co., 200 Berkeley St., Boston.
Jordan, Lawrence H., 7 Beaufield St., Storekeeper, Lemuel Shattuck Hospital, 170 Morton St., Jamaica Plain.
Joyce, Patrick J., 31 McKone St., Stationary Engineer, Massachusetts Institute of Technology, 47 Vassar St., Cambridge.
Joyce, Stephen, 27 Thelma Rd., Stationary Engineer, National Biscuit Co., 129 Franklin St., Cambridge.
Joyce, Thomas, 34 Burgoyne St., Iron Worker, Boston Gas Co., 100 Arlington St., Boston.
Juliano, Richard A., 124 Neponset Av., Factoryworker, Clifford Mfg. Co., 152 Grove St., Waltham.

Keating, Ethel J., 180 Milton St., Secretary, Goodwin, Proctor & Hoar, 84 State St., Boston.
Keeffe, William M., 457 Adams St., Sales Representative, Peerless Robes & Sportswear Co., 16 East 34th St., N.Y., N. Y.

Ward 16, continued.

Kehoe, Helen M., 60 Dix St., Bookkeeper, Edward P. and John F. Kehoe, 80 Neponset Av., Dorchester.

Kelley, Anna R., 15 Ginita St., Bookkeeper, Salada Tea Co., 155 Berkeley St., Boston.

Kelley, George, 27 Chelmsford St., Machine Operator, Gillette Safety Razor Co., Gillette Pk., S. Boston.

Kelly, James H., 80 Brent St., Steamfitter, John T. Sullivan, 254 Atlantic Av., Boston.

Kelly, James J., 51 King St., Clerk, Veterans' Administration, 1 Beacon St., Boston.

Kelly, John I., 37 Daly St., Repairman, N. E. Tel. & Tel. Co. 26 Waverly St., Roxbury.

Kelly, Walter J., 10 Clover St., Draftsman, Charles A. Maguire & Associates, 14 Court Sq., Boston.

Kennedy, Edward J., 32 S. Munroe Ter., Postal Clerk, U. S. Government, Boston.

Keppler, Walter A., 34 Granville St., Oil Burner Serviceman, H. L. Creamer, Needham.

Keris, Vincent J., 11 Claymont Ter., Machinist, Tubular Rivet & Stud Co., 11 Linden St., Wollaston.

Killilea, Thomas J., 9 Blackwell St., Letter Carrier, U. S. Post Office, Boston.

Kilroy, James M., 22 Wrentham St., Technician, Reece Corp., 200 Prospect St., Waltham.

King, Virginia L., 41 Rangeley St., Payroll Clerk, Johnson Service Co., 64 Moulton St., Cambridge.
(Husband) Interviewer, Division Employment Security, 400 Stuart St., Boston.

Kropas, Richard J., 335 Gallivan Boulevard, Machine Operator, Gillette Safety Razor Co., Gillette Pk., S. Boston.

Langdon, Edward E., 287 Minot St., Checker, Rexall Drug Co., 43 Leon St., Boston.

Langell, Wallace H., 415 Neponset Av., Electrician, Cambridge Electric Light Co., 719 Massachusetts Av., Cambridge.

Last, Warren W., 17 Dracut St., Clerk, MTA, 31 St. James Av., Boston.

Lawton, Arthur E., 19 Taylor St., Electrician, Rheem Mfg. Co., 640 Memorial Drive, Cambridge.

Lebherz, John, 1 Rowe St., Night Watchman, Costello's Barbecue, 1507 Dorchester Av., Dorchester.

Lee, Helen J., 7 Glenrose Rd., Supervisor, N. E. Tel. & Tel. Co., 245 State St., Boston.

Lenihan, James K., 9 Joseph St., Salesman, American Chiclet Co., 30–30 Thompson Av., Long Island City, New York.

Lennon, Thomas Joseph, 4 Dracut St., Drill Operator, Mason–Neilan Regulator Co., 1190 Adams St., Dorchester.

Leslie, William C., 12 Chelmsford St., Accountant, Hooper Kimball Williams, Inc., 50 Congress St., Boston.

Ward 16, continued.

Linnehan, William L., 31 Belton St., Steward, New Haven R.R., 163 Dorchester Av., Boston.
Lloyd, John, 5 Philip St., Machinist, Tubular Rivet & Stud Co., Linden St., Wollaston.
Looney, Leo J., 69 Edwin St., Clerk, U. S. Post Office, South Postal Annex, Boston.
Lovett, Charles J., 66 Chickatawbut St., Pressman, Litts Corp. of America, 345 Orleans St., East Boston.
Low, Curtis M., 7 Ely Rd., Salesman, J. W. Murray & Co., 118 Sumner St., Boston.
Luptak, Rose A., 31 Rangeley St., Junior Accountant, Sears, Roebuck & Co., 201 Brookline Av., Boston.
Lydon, Patrick, 14 Everett St., Clerk, Stop & Shop, Inc., 148 Cambridge St., Boston.
Lynch, Edward J., 106 Wrentham St., Underwriter, Firemen's Insurance Co., 141 Milk St., Boston.
Lynch, James J., 332 Centre St., Printer, Boston Herald Traveler, Mason St., Boston.
Lysaght, Elizabeth E., 100 King St., Clerk, Employers Liability Assurance Corp. Ltd., 110 Milk St., Boston.

McCann, Paul F., 20 Sedalia Rd., Pipefitter, Bethlehem Steel Co., Howard St., Quincy.
McCarrick, James J., 16 Sedalia Rd., Salesman, Globe Newspaper Co., 242 Washington St., Boston.
McCarthy, Henry C., 345 Neponset Av., Clerk, Federal Reserve Bank of Boston, Pearl St., Boston.
McCarthy, John J., 7 Oakman St., Engineer, Boston Edison Co., Mystic Station, Medford.
McCarthy, Timothy J., 9 St. Marks Rd., Chauffeur, U. S. Post Office, Post Office, Boston.
McCarville, Peter V., 71 St. Marks Rd., Clerk, U. S. Post Office, Post Office, Boston.
McChesney, Albert J., 47 Semont Rd., Valve Tester, Mason Neilan Regulator Co., 1190 Adams St., Dorchester.
McCue, Patrick J., 42 Rosemont St., Steamfitter, Boston Housing Authority, Boston.
McDermott, Robert C., 66 Crockett Av., Installer, New England Tel. & Tel. Co., 185 Franklin St., Boston.
McDevitt, Gerald H., 23 Helena Rd., Operator, Boston Edison Co., 182 Tremont St., Boston.
MacDonald, John J., 12 Althea St., Millwright, Ford Motor Co., Middlesex Av., Somerville.
MacDonald, John V., 43 Granite Av., Assembler, Keystone Mfg. Co., 151 Hallet St., Dorchester.
McDonnell, Cecelia, 10 Mather St., Saleswoman, Nation-Wide Stores, 4395 Washington St., Roslindale.
McDonough, Robert L., 3 Sedalia Rd., Salesman, Beechnut Packing Co., 150 Causeway St., Boston.

Ward 16, continued.

McDonough, Winifred T., 6 Remington St., Assistant, M.I.T., 77 Massachusetts Av., Cambridge.

MacDougall, Ralph D., 4 Pope's Hill St., Information Clerk, Boston Terminal Co., S. Station.

McGillicuddy, Edward P., 43 Shepton St., Repairman, New England Tel. & Tel. Co., 8 Harrison Av., Boston.

McGinnes, John, 6 Ashland St., Foreman, New England Dressed Meat & Wool Co., 174 Somerville Av., Somerville.

McGrath, Ellen, 324 Ashmont St., Clerk, Harvard University, 917 Memorial Drive, Cambridge.

(Husband) Manager, Beneficial Finance Co., 707 Washington St., Norwood.

McGrath, John J., 20 Leslie St., Supervisor, Lumbermen's Mutual Casualty Insurance Co., 260 Tremont St., Boston.

McGuire, Thomas J., 64 Lonsdale St., Salesman, Acme Fast Freight, Inc., 261 Franklin St., Boston.

McInerney, James J., 1528A Dorchester Av., Rubberworker, Boston Woven Hose Co., Portland St., Cambridge.

McKeen, Joseph L., 32 Mallet St., Mailman, U. S. Post Office Department, S. Postal Annex, Boston.

McLellan Catherine G., 20 Manley St., Operator, Rexall Drug Co., 43 Leon St., Boston.

MacLellan, John A., 49 Dracut St., Transportation Starter, MTA, Park St. Carhouse, Dorchester.

McNamara, Ambrose J., 266 Neponset Av., Guard, First National Bank, 67 Milk St., Boston.

McNeely, James, 51 Dix St., Operator, MTA, 31 St. James Av., Boston.

MacNeill Phyllis L., 11 Bruce St., Secretary, Sunbeam Appliance Service, 120 Newbury St., Boston.

Madsen, George B., 1823 Dorchester Av., Upholsterer, Meldan Co., 100 Business St., Boston.

Mahoney, Jeremiah M., 20 Crockett Av., Clerk, Universal Carloading & Distributing Co., 122 Kneeland St., Boston.

Mahoney, John A., 460 Ashmont St., Cutter, Stop & Shop, Corey Rd., Brighton.

Malis, Victor A., 54 Chickatawbut St., Draftsman, Pneumatic Scale Corp., 65 Newport Av., N. Quincy.

Maloney, Patrick J., 26 Gibson St., Clerk, N. Y., N. H. & H. R.R., No. 6 House, Congress St. Boston.

Marshall, William J., 130 Wrentham St., Musician, Marshard Music, 76 Newbury St., Boston.

Marston, John F., 15 Chelmsford St., Operator, MTA, 31 St. James Av., Boston.

Martin, Joseph W., 29 Rosemont St., Salesman, Chi-Namel Paint & Varnish Co., 123 Worcester St., Boston.

Martindale, George, 15 Everdean St., Sheet Metal Worker, Andrews J. Goodrich Co., Adams St., Dorchester.

Mawn, James, 2088 Dorchester Av., Ironworker, Sturtevant Mill, Clayton St., Dorchester.

Ward 16, continued.

Mayne, Alice M., 9 Frederika St., Secretary, Arthur D. Little, Inc., 30 Memorial Drive, Cambridge.
Meehan, Albert A., Jr., 114 Granite Av., Milkman, M. S. Cosgrove & Sons, 82 Park St., Dorchester.
Meehan, James A., 61A Dix St., Foreman, New England Confectionery Co., 254 Massachusetts Av., Cambridge.
Melchin, Charles, 14 Centre Ct., Letter Carrier, U. S. Post Office, Mattapan Branch Post Office, Mattapan.
Mikla, William, 14 Mallet St., Machinist, S. A. Woods Co., 27 Damrell St., S. Boston.
Monahan, Harold J., 10 Santuit St., Chemist, Allied Chemical & Dye Co., 150 Causeway St., Boston.
Mooney, Daniel, 330 Centre St., Chauffeur, Boston Gas Co., 144 McBride St., Jamaica Plain.
Mooney, Patrick, 36 N. Munroe Ter., Mechanic, MTA, Albany St. Garage, Boston.
Moore, William G., 24 Mill St., Welder, O. G. Kelley Co., 98 Taylor St., Dorchester.
Moroney, Michael J., 51 Wainwright St., Storekeeper, Westinghouse Co., 26 Damon St., Hyde Park.
Mullen, Edward J., 8 Roseland St., Clerk, Jordan Marsh Co., Willard St., Quincy.
Mulligan, John W., 5 Victory Rd., Timekeeper, Watertown Arsenal, Arsenal St., Watertown.
Mulvoy, Thomas F., 22 Lonsdale St., Postal Clerk, U. S. Post Office, S. Postal Annex, Boston.
Munn, William, 220 Neponset Av., Messenger, Western Union 230 Congress St., Boston.
Murphy, Gladys A., 75 Hillsdale St., Dietitian, Carney Hospital, 2100 Dorchester Av., Dorchester.
Murphy, James E., 156 Train St., Telephone Supervisor, N. E. Tel. & Tel. Co., 50 Oliver St., Boston.
Murphy, James Francis, 20 Faulkner St., Cleaner, Walter Baker & Co., Dorchester Lower Mills.
Murphy, Robert F., 33 Hillsdale St., Safety Supervisor, N. E. Tel. & Tel. Co., 6 Bowdoin Sq., Boston.
Murphy, William J., jr., 56 Hillsdale St., Salesman, M. J. McGuire & Co., 11 Independence Av., Quincy.

Nelson, J. Albert, 15 Fossdale Rd., Clerk, Boston Insurance Co., 87 Kilby St., Boston.
Niles, James J., 436 Ashmont St., Office Manager, Pepperell Mfg. Co., 160 State St., Boston.
Nilsson, Herman L., 102 Walnut St., Mechanic, Northeast Airlines, East Boston.
Nissen, Carl E., 24 Edwin St., Packer, Joseph C. Middleby, Inc., 337 Summer St., S. Boston.
Nord, Russell F., 668 Adams St., Welder, Bethlehem Steel Co., East Howard St., Quincy.

Ward 16, continued.

Norman, Ralph W., 23 Elm St., Taxi Driver, Checker Taxi Co., 10 Gainsborough St., Boston.

Norris, Edward T., 608 Gallivan Boulevard, Statistical Machine Operator, Division of Employment Security, 135 Clarendon St., Boston.

Norris, James F., 7 Granville St., Milk Salesman, White Bros. Milk Co., 50 French St., Quincy.

Norton, Arthur R., 618 Adams St., Shipper, Boston Edison Co., 39 Boylston St., Boston.

Norton, Lawrence, 19 Arbroth St., Clerk, Walter Baker Co., River St., Dorchester Lower Mills.

Norton, Ursula E., 618 Adams St., Bank Clerk, Second Bank-State Street Trust Co., 53 State St., Boston.
(Husband) Fireman, Boston Edison Co., Edgar Station, Weymouth.

O'Brien, John J., 4 Marlowe St., Head Floorman, First National Stores, 5 Middlesex Av., Somerville.

O'Brien, Robert J., 289 Centre St., Repairman, Boston Consolidated Gas Co., 144 McBride St., Jamaica Plain.

O'Brien, Timothy L., 19 Roseland St., Mechanic, U. S. Post Office, 135 A St., S. Boston.

O'Bryan, Victor E., 1 Ericsson St., Machinist, O. G. Kelley Co., 98 Taylor St., Boston.

O'Connell, Margaret C., 38 Dix St., Audit Clerk, Liberty Mutual Insurance Co., 175 Berkeley St., Boston.

O'Connor, Bartholomew, 282 Centre St., Letter Carrier, U. S. Post Office, Dorchester.

O'Connor, George T., 107 Neponset Av., Field Engineer, Picker X-Ray Corp., 12 Wirt St., Brighton.

O'Leary, John T., 61 Neponset Av., Foreman, Revere Sugar Refinery, Charlestown.

O'Leary, Thomas P. J., 20 Fossdale Rd., Real Estate, Self Employed, 175 Huntington Av., Boston.

Olsen, Edward F., 5 Van Winkle St., Plater, Tubular Rivet Stud Co., Linden St., Wollaston.

Olsen, Mildred M., 149 Centre St., Meat Wrapper, First National Stores, 576 Washington St., Dorchester.

Olson, Carl H., 95 Florida St., Printer, Rand Avery-Gordon Taylor, Inc., 871 Commonwealth Av., Boston.

O'Neil, George C., 372 Adams St., Driver-Salesman, White Bros. Milk Co., Inc., 50 French St., N. Quincy.

O'Neil, Joseph J., 32 Mill St., Engineer, N. E. Tel. & Tel. Co., 185 Franklin St., Boston.

O'Neill, Leo R., 12 Roseland St., Clerk, S. S. White Dental Mfg. Co., Little Building, Boston.

Orzechowski, Thaddeus, 119 King St., Shipper, National Electrical Products, Inc., 270 Albany St., Cambridge.

O'Shea, Donald F., 14 Clematis St., Splicer's Helper, Boston Edison Co., 1165 Massachusetts Av., Boston.

Ward 16, continued.

O'Shea, James, 42 Hillsdale St., Maintenance Worker, First National Stores, 5 Middlesex Av., Somerville.
Ouelette, Eddie, 43 Granite Av., Plumber, MacDonald & Ouelette Co., 1759 Dorchester Av., Dorchester.

Parnell, Napoleon P., 32 Lenoxdale Av., Foreman, Simplex Wire & Cable Co., Sidney St., Cambridge.
Penta, John E., 26 Whitridge St., Paper Cutter, Libbie Printing Co., 465 Cambridge St., Allston.
Perry, Malcom B., 884 Adams St., Artist and Engraver, Wyman Engraving Co., 36 Washington St., Boston.
Peterson, Gloria M., 76 St. Brendan Rd., Bookkeeper, Daniel F. Marr & Son, 25 D St., S. Boston.
Pfeil, Peter A., 48 S. Munroe Ter., Machinist, Gillette Safety Razor Co., 15 W. First St., S. Boston.
Plansky, Bernard L., 287 Minot St., Supervisor, Frigidaire Sales Corp., 25 Blandford St., Boston.
Plapis, Thomas, 80 Tenean St., Machinist, Allis-Chalmers Co., 1432 Hyde Park Av., Hyde Park.
Plunkett, Joseph W., 118 Granite Av., Meter Repairer, Boston Gas Co., McBride St., Jamaica Plain.
Porter, Wilbur S., 59 Minot St., Clerk, U. S. Post Office, South Postal Annex, Boston.
Potter, Sidney A., 391 Adams St., Clerk, Veterans Administration, 17 Court St., Boston.
Powers, John W., 16 Spaulding St., Printer, Journal Publishing Co., 327 Broadway, Revere.
Powers, Richard J., 65 Westmoreland St., Assistant Manager, New Amsterdam Casualty Co., 153 Milk St., Boston.
Prairrie, Vernaul E., 240 Park St., Chauffeur, Frank J. Cole, 145 Vassar St., Cambridge.
Purcell, Leo J., 366 Centre St., Stock Foreman, MTA, 536 Harrison Av., Boston.

Quinlan, John H., jr., 20 Silloway St., Accountant, Peat Marwick Mitchell Co., 200 Berkeley St., Boston.

Ransom, George B., 17 Van Winkle St., Toolmaker, Diamond Tool Engineering Co., 25 Huntington Av., Boston.
Reaney, Robert T., 49 Minot St., Bartender, Foley's, Inc., 1413 Dorchester Av., Dorchester.
Reardon, Edward F., 366 Neponset Av., Salesman, H. P. Hood & Sons, 500 Rutherford Av., Charlestown.
Reavey, Claire T., 977 Adams St., Legal Secretary, U. S. Treasury Department, Internal Revenue, 55 Tremont St., Boston.
Redington, Martin J., 141 Milton St., Teller, U. S. Trust Co., Blue Hill Av., Mattapan.
Reid, Edmund P., 105 Templeton St., Police Officer (Retired), City of Boston, Boston.

Ward 16, continued.

Reilly, Francis W., 36 Brookvale St., Salesman, Bella A. Glass Co., 373 Washington St., Boston.

Ring, Edward F., 1001 Adams St., Salesman, H. P. Hood & Sons, 500 Rutherford Av., Charlestown.

Ring, John S., 28 Richview St., Postal Clerk, U. S. Post Office Department, South Postal Annex, Boston.

Riordan, John J., 42 Myrtlebank Av., Stock Man, Walter Baker Chocolate Co., Inc., Washington St., Dorchester.

Robinson, Galdys J., 75 Lonsdale St., Stenographer, Royal Exchange Group, 84 State St., Boston.

Roman, Anthony A., 13 Everett St., Engraver, Roberts Engraving Co., Quincy.

Rush, Robert A., 309 Adams St., Hoisting Engineer, Local No. 4, Boston.

Ryan, George M., 31 Paisley Pk., Bridge and Building Supervisor, N. H. R.R. Co., South Station, Boston.

Ryan, James A., 352 Centre St., Pressman, Boston Post Publishing Co., Boston.

Salter, Herbert T., 37 Milwood St., Salesman, Pilgrim Laundry, 65 Allerton St., Boston.

Saxon, Anthony J., 32 Gibson St., Machinist, Raytheon Mfg. Co., Willow St., Waltham.

Scanlan, Marie J. 19 Belton St., Secretary, Boston Consolidated Gas Co., 100 Arlington St., Boston.

Schwarz, Paul F. W., Jr., 57 Gibson St., Production Manager, Trans-Radio Corp., Little Bldg., 80 Boylston St., Boston.

Shafer, Edward, 458 Freeport St., Custodian, Federal Reserve Bank, 30 Pearl St., Boston.

Shalit, Israel E., 10 Berry St., Printer, Hearst Corp., 5 Winthrop Sq., Boston.

Shannon, Cyril R., 27 Hill Top St., Letter Carrier, U. S. Post Office Department, Federal Bldg., Boston.

Sharkey, Daniel F., 60 Chelmsford St., Salesman, Kidder Peabody & Co., 75 Federal St., Boston.

Sharkey, James F., 49 Myrtlebank Av., Sales Representative, Waterman Steamship Corp., 131 State St., Boston.

Sharkey, William J., 6 Sylvester Rd., Laundry Foreman, Federal Laundry, 38 Lake St., Somerville.

Shea, Gerald J., 7 Mon. John J. O'Donnell Sq., Clerk, MTA, 536 Harrison Av., Boston.

Shea, John J., 24 Ely Rd., Chemist, Ford Motor Co., Middlesex Av., Somerville.

Shea, Joseph, 24 Rangeley St., Steelworker, Ward Steel Co., 60 Old Colony Av., S. Boston.

Sheehan, Catherine A., 41 Pierce Av., Agent, Scientific Specialties Corp., 55 Union St., Brighton.

Sheehan, Charles T., 25 Myrtlebank Av., MTA Starter (Retired), 31 St. James Av., Boston.

Ward 16, continued.

Sheehan, Edward W., 26 Burgoyne St., Collector, Kane's Furniture Co., 30 West St., Boston.
Sheehy, Catherine, 18 Gibson St., Operator, Warren Brothers, Inc., 259 A St., S. Boston.
Sheehy, Edmund F., Jr., 62 Whitten St., Salesman, Quincy Motor Co., 85 Quincy Av., Quincy.
Siauris, Albert B., 381 Centre St., Chemist, Lever Brothers Co., Cambridge.
Sidaras, Albert P., 36 Whitridge St., Chief Chemist, Deran Confectioners Co., Inc., 134 Cambridge St., Cambridge.
Simpson, Thomas J., 53 Whitten St., Chauffeur, Railway Express Agency, North Station, Boston.
Skelley, John J., 40 Bourneside St., Chauffeur, Checker Taxi Co., 10 Gainsborough St., Boston.
Slack, Preston L., 342 Ashmont St., Clerk, U. S. Post Office, General Post Office, Boston.
Slater, Mathew T., 51 Minot St., Automobile Mechanic, Gallagher & Co., 174 Neponset Av., Dorchester.
Slattery, Marie B., 100 Houghton St., Clerk, N. E. Tel. & Tel. Co., 50 Oliver St., Boston.
Smith, Charles A., 15 Hutchinson St., Foreman, First National Stores, Inc., 5 Middlesex Av., Somerville.
Smyth, Thomas J., 7 Shenandoah St., Diemaker, Keystone Camera Co., 151 Hallet St., Dorchester.
Snow, Elmer H., Jr., 15 Victory Rd., Manager, American Airlines, Inc., 50 Federal St., Boston.
Sorrento, Charles F., 59 Hill Top St., Contractor, Dorchester Asphalt Co., 59 Hill Top St., Boston.
Spillane, Thomas, 22 Gibson St., Bus Operator, MTA, St. James Av., Boston.
Spinelli, Ellen, 40 Franconia St., Secretary, Continental Insurance Co. of New York, 61 Batterymarch St., Boston.
Stanlake, Joseph G., 29 Mill St., Motorman, MTA, 31 St. James Av., Boston.
Stanley, Francis A., 85 Neponset Av., Accountant, Raytheon Mfg. Co., 265 Centre St., Quincy.
Stitt, Donald A., 19 Charlemont St., Machinist, Fore River Ship Yard, Howard St., Quincy.
Sullivan, Arthur J., 54 Samoset St., Plumber, J. P. Perry Co., Inc., Dorchester Av., Boston.
Sullivan, Esther M., 11 King St., Clerk, Liberty Mutual Ins. Co., 175 Berkeley St., Boston.
Sullivan, Francis W., 31 Semont Rd., Clerk, First National Bank of Boston, 67 Milk St., Boston.
Sullivan, John, 5 Franconia St., Arc Welder, Westinghouse Electric Corp., Damon St., Hyde Park.
Sullivan, Martin F., 12 Clover St., Painter, Tubular Rivet & Stud Co., Linden St., Wollaston.
Sullivan, Michael J., 46 Florida St., Sales and Service Manager, N. E. Tel. & Tel. Co., 50 Oliver St., Boston.

Ward 16, continued.

Sullivan, Robert F., 22 Tolman St., Stockman-Shipper, Brody Equipment Corp., 93 Border St., W. Newton.
Swanson, John J., 18 Tolman St., Grocery Selector, First National Stores, Inc., 5 Middlesex Av., Somerville.
Sweeney, Edward A., 81 Lenoxdale Av., Clerk, Boston Naval Shipyard, Charlestown.

Tafe, Edward J., 19 Samoset St., Laboratory Assistant, Lever Bros. Co., 164 Broadway, Cambridge.
Teebagy, George C., 20 Melbourne St., Sheet Metal Worker, American Sugar Refining Co., 47 Granite St., Boston.
Thomas, Maurice S., 173 Minot St., Coppersmith, Boston Naval Shipyard, Boston.
Thomas, Walter R., 3 Oakman St., Cutter-Grinder, Boston Gear Works, Hayward St., Quincy.
Thompson, Joseph H., 47 Bushnell St., Salesman, Edward E. Tower Co., 453 Washington St., Boston.
Thompson, Mary C., 11 Parkman St., Clerk, B. L. Makepeace, Inc., 1266 Boylston St., Boston.
Thompson, Patrick J., 8 Paisley Pk., Chemical Operator, Monsanto Chemical Co., Everett.
Thomson, Harold, 343½ Freeport St., Mechanic, Wm. Filene's Sons Co., 426 Washington St., Boston.
Thornton, John C., 152 Milton St., Supervisor, Brush Waterproofing Co., 450 Statler Bldg., Boston.
Thornton, Philip J., 10 Semont Rd., Clerk, Postal Transportation Service, Boston.
Timmins, William J., Jr., 5 Holbrook Av., Draftsman, Chas. T. Main, Inc., 80 Federal St., Boston.
Timoney, Thomas O., 129A Centre St., Salesman, Keystone Readers Service, 420 Boylston St., Boston.
Todd, Joseph P., 8 Melbourne St., Operator, MTA, 112 Mt. Auburn St., Cambridge.
Tracey, Thomas B., 59 Lawley St., Dry Cleaner, Town Cleaners, 345 Nahatan St., Norwood.
Traft, Edwin F., 8 Woodfield St., Draftsman, Stone & Webster Engineering Corp., 49 Federal St., Boston.
Tranford, Louis G., 17 King St., Registered Pharmacist, Arthur L. McGilvray, 1295 Hancock St., Quincy.
Trela, Patrick J., 27 Houghton St., Clerk, New York Central R.R., Cambridge St., Allston.
Turner, Warren G., 14 N. Munroe Ter., Meat Cutter, Supreme Markets, Inc., 926 Cummins Highway, Mattapan.

Waddington, Thomas, 25 Sedalia Rd., Accountant, Tide Water Assoc. Oil Co., 1150 Park Square Bldg., Boston.
Waite, John J., 16 Rockne Av., Salesman, Turf Hugger Corp., 85 South St., Boston.
Walsh, Frank H., 19 Flavia St., Machinist, Boston Naval Shipyard, Boston.

Ward 16, continued.

Walsh, John J., 88 Elmer Rd., Storekeeper, MTA, Park Square Bldg., Boston.
Walsh, John T., 10 Auriga St., Public Accountant, Stewart, Watts & Bollong, 50 State St., Boston.
Walsh, Patrick J., 13 Stock St., Bus Driver, MTA, Arborway Station, Boston.
Ward, Catherine T., 456 Gallivan Boulevard, Clerk, Gilchrist Co., Washington St., Boston.
Ward, James A., 38 Edwin St., Photographer, Photographic Portrait Service, 43 Cornhill, Boston.
Ware, John A., 580 Gallivan Boulevard, Apprentice Printer, Meyer C. Handel, "Evening Bulletin", 897 Washington St., Boston.
Warner, Bernhard A., 5 Rozella St., Clothing Cutter, Wales Mfg. Co., 117 Bickford St., Jamaica Plain.
Weir, Lewis F., 19 Wrentham St., Packer, American Mutual Liability Ins. Co., Boston.
West, Helen Louise, 13 Park St., Teller, Provident Institution for Savings, 36 Temple Pl., Boston.
Wherty, John C., 51 Templeton St., Broker, H. P. Lambert Co., 148 State St., Boston.
White, Edward J., 5 Mons. J. J. O'Donnell Sq., Clerk, V. A. Regional Office, 1 Beacon St., Boston.
Wiercinski, William A., 273 Minot St., Maintenanceman, MTA, 211 Massachusetts Av., Cambridge.
Wilkinson, Edward S., 51 Florida St., Clerk, United Shoe Mach. Corp., 140 Federal St., Boston.
Willey, Elery, 5 Greenwood Pk., Produce Clerk, A. & P. Tea Co., 530 Atlantic Av., Boston.
Witkus, Frank A., 55 Lithgow St., Engineer, General Electric Co., 1000 Western Av., W. Lynn.
Wolfe, Charles P., Jr., 8 Presley Rd., Bartender, Cain's Lobster House, 162 Bridge St., N. Weymouth.
Wood, Edwin, 10 St. Marks Rd., Salesman, Slifsky Oil Co., 766 Blue Hill Av., Boston.
Wusteney, John J., 28 Lonsdale St., Tester, Allis-Chalmers Mfg. Co., 1344 Hyde Park Av., Hyde Park.
Wyman, John K., 5 Woodfield St., Manager, A. & P. Tea Co., Arlington.

Yetman, Bernard F., 347 Centre St., Auxiliary Tender, Boston Edison Co., 39 Boylston St., Boston.

WARD 17.

Andersen, Arthur W., 7 Whitfield St., Salesman, H. P. Hood & Sons, 20 Anson St., Jamaica Plain.
Anderson, Norman W. M., 12 Elwyn Rd., Maintenanceman, Boston Edison Co., 39 Boylston St., Boston.
Anton, Edward B., 25 Milton Av., Carpenter, Iverson Construction Co., Dedham.

Baldi, Arnold P., 66 Bloomfield St., Waiter, Monte Restaurant, Inc., 144 Hanover St., Boston.
Bancroft, Christina M., 4 Moody St., Assembler, Joseph Pollack Co., 95 Freeport St., Dorchester.
Bancroft, June S., 14 Alpha Rd., Secretary, James Flett, Inc., 75 Federal St., Boston.
Barnes, George E, jr., 27 Tonawanda St., Clerk, Railway Express Agency, 710 Atlantic Av., Boston.
Baronas, Walter J., 94 Ocean St., Foreman, Herman Brightman Co., 25 George St., Roxbury.
Barrett, Michael J., 46 Tonawanda St., Chauffeur, Contract Haulage, Inc., 393 D St., S. Boston.
Barron, Catherine, 45 Greenbrier St., Key Punch Operator, United Shoe Machinery Co., 140 Federal St., Boston.
Barry, Henry J., 29 Alpha Rd., Supervisor, Federal Reserve Bank, 30 Pearl St., Boston.
Bartlett, Edward J., 356 Washington St., Salesman, Ralph Harris Co., 16 Bromfield St., Boston.
Beckwith, Allison M., 61 Colonial Av., Ratesetter, Bethlehem Steel Co., Quincy.
Bengin, Arthur L., 32 Nelson St., Proprietor, B. & S. Used Auto Parts, 1252 Massachusetts Av., Dorchester.
Blanchard, William R., 3 Fuller St., Shipping Clerk, Columbian Life Insurance Co., 77 Franklin St., Boston.
Blumenthal, Ethel, 200 Norwell St., Bookkeeper, Rosen & Son Dress Co., 75 Kneeland St., Boston.
Bocholtz, Harry, 33 Kenberma Rd., Ironworker, Donnelly Electric Mfg. Co., 35 Pontiac St., Roxbury.
Bourke, Arthur R., 152 Millet St., Route Salesman, H. P. Hood & Sons, 40 Mallard Av., Dorchester.
Boussy, Harold C., 9 Harvard Pk., Machinist, MTA, Park Sq. Bldg., Boston.
Bower, Manuel, 61 Colonial Av., Buffer, O. G. Kelly Co., 98 Taylor St., Dorchester.
Boyd, Andrew W., 1 Dayton St., Metal Lather, Frank Baldwin Co., 77 Summer St., Boston.
Brady, John, 70 Codman Hill Av., Restaurateur, Self Employed, 4159 Washington St., Roslindale.

Ward 17, continued.

Branzburg, Morris, 33 Milton Av., Public Accountant, Self Employed, 33 Moultrie St., Dorchester.
Brenner, Jean J., 28 Edson St., Printer, Self Employed, 25 South St., Boston.
Brody, Martin H., 952 Morton St., Assembler, Boston Gear Works, Haywood St., N. Quincy.
Brooks, Louis, 61 Colonial Av., Salesman, John Hancock Mutual Life Insurance Co., 12 Bennington St., E. Boston.
Browne, Robert, 6 Stone Ter., Mechanic, MTA, Eagle St. Carhouse, E. Boston.
Browne, Thomas H., 28 Capen St., Inspector, Clifford Mfg. Co., 152 Grove St., Waltham.
Brunswick, Ralph, 141 Dakota St., Electrician, Boston Naval Shipyard, Charlestown.
Buck, Raymond L., 15 Harley St., Assembler, Commercial Filter Co., 2 Main St., Melrose.
Burke, Edmund L., 1010 Washington St., Maintenance Man, Federal Reserve Bank, Pearl St., Boston.
Burlingame, Alvan H., 56 Lithgow St., Butcher, North End Market, 511 Medford St., Somerville.
Burns, Leon H., 46 Rosedale St., Salesman, Johnson Motor Lines, Inc., 367 Mystic Av., Medford.
Butera, Sarah, 102 Fuller St., Secretary, Massachusetts General Hospital, Fruit St., Boston.
Butler, Douglas A., 84 Selden St., Clerk, City of Boston, City Hall, Boston.
Butler, Ernest W., 38 Peacevale Rd., Plumber, Weldon T. Colpitts, 1247 Highland Av., Needham.
Butler, Patrick T., 25 Hurlcroft Av., Section Foreman, MTA, 21 Arlington Av., Charlestown.
Byrne, Thomas, 16 Selden St., Bartender, Harold Buchalter, 20 Huntington Av., Boston.

Caddick, Frederick, 11 Bloomfield St., Painter, Boston Navy Yard, Charlestown.
Callahan, Edward W., 60 W. Tremlett St., Assistant Manager, Brigham's, Inc., 40 Ames St., Cambridge.
Callahan, Joseph J., 342 Park St., Valve Assembler, Mason Neilan Regulator Co., 1190 Adams St., Dorchester.
Campbell, Herbert W., 67 Tonawanda St., Electrician, MTA, Park Sq., Boston.
Campbell, Thomas E., 51 Dakota St., Mechanic, Yale Transport Corp., 320 D St., S. Boston.
Canty, Thomas, 116 Tonawanda St., Clerk, Boston Naval Shipyard, Charlestown.
Carey, Francis T., 47 Mercier Av., Accountant, First National Bank of Boston, 47 Milk St., Boston.
Carroll, Francis C. H., 135 Milton Av., Dental Salesman, Shepherd Hitchings Co., 200 Summer St., Boston.

Ward 17, continued.

Carroll, John W., 21 Wilmington Av., Cashier, Commonwealth Chevrolet Co., 1065 Commonwealth Av., Boston.

Carter, Eugene G., 49 Withington St., Mechanic, Mason Neilan Regulator Co., 1190 Adams St., Dorchester.

Casey, Edmund A., 1094 Morton St., Telephone Instructor, N. E. Tel. & Tel. Co., 8 Harrison Av., Boston.

Casey, James, 35 Melville Av., Wrestler, Self Employed, 35 Melville Av., Dorchester.

Cashell, Thomas J., 200 Norfolk St., Shipping Clerk, Matheson-Higgins Co., Inc., 10 Arro St., Cambridge.

Cassidy, Catherine T., 18 Moultrie St., Clerk, Samuel Abrams, Sun Cleansers, 300 Washington St., Quincy.
(Husband) Manager, McGovern Coal Co., 188 Geneva Av., Dorchester.

Chancholo, Frank P., 42 Bloomfield St., Counter Man, Standard Plumbing Supply Co., 12 Franklin St., Quincy.

Chane, Henry T., 40 Fairmount St., Transmission Tester, N. E. Tel. & Tel. Co., 185 Franklin St., Boston.

Chapman, Blanchie E., 7 Chipman St., Kitchen Helper, Ruth Hande Rest Home, 54 Bowdoin St., Dorchester.
(Husband) General Work, Underwood Machinery Co., 444 Somerville Av., Somerville.

Chute, Charles W., 19 Maxwell St., Manager, Morgan Bros. Co., 20 Corinth St., Roslindale.

Clark, John J., jr., 7 Old Morton St., Mechanical Engineer, Boston Naval Shipyard, Charlestown.

Clifford, William, 90 Tonawanda St., Bus Operator, MTA, Park Square Building, Boston.

Coffin, Harold R., 8 Ferndale St., Meter Repairer, Boston Gas Co., 144 McBride St., Jamaica Plain.

Collamore, Vernon W., 35 Algonquin St., Market Research, A. R. Parker Co., E. Bridgewater.

Condon, Edwin D., 76 Alicia Rd., Bank Officer, First National Bank, 52 Temple Pl., Boston.

Conley, George W., 83 Milton Av., Porter, Jordan Marsh Co., 450 Washington St., Boston.

Conlin, Robert G., 90 Whitfield St., Salesman, Alexander Smith, Inc., 52 Chauncy St., Boston.

Connell, Joseph F., 65 Milton Av., Accountant, MTA, 31 St. James Av., Boston.

Cook, Frances R., 54 Lithgow St., Clerk, N. E. Tel. & Tel. Co., 175 Adams St., Dorchester.

Corbin, Harriet A., 7 Dunlap St., Correspondent, John Hancock Mutual Life Insurance Co., 200 Berkely St., Boston.
(Husband) Foreman, Pittsburgh Plate Glass Co., 300 Babcock St., Brighton.

Corey, Henry M., 26 O'Connell Rd., Accountant, John Hancock Insurance Co., 200 Berkeley St., Boston.

Cornell, Robert E., 21 Ashmont St., Engineer, International Business Machines Co., 573 Boylston St., Boston.

Ward 17, continued.

Costello, Edward W., 40 Oakwood St., Salesman, General Baking Co., 62 Bunker Hill St., Charlestown.
Cotter, James B., 85 St. Gregory St., U. S. Customs Verifier, Collector of Customs, Boston.
Coughlin, Thomas F., 84 Wilmington Av., Floor Switchman, N. E. Tel. & Tel. Co., 175 Adams St., Boston.
Courtney, John A., 31 Allston St., Foreman, Blanchard Machine Co., 64 State St., Cambridge.
Coyne, Lillian C., 6 Barna Rd., Assistant Buyer, R. H. White Co., 518 Washington St., Boston.
Crowley, Alice Mary, 20 Ashmont St., Telephone Operator, N. E. Tel. & Tel. Co., 26 Waverley St., Roxbury.
Cullinan, Phillip R., 70 Torrey St., Shipper and Receiver, Wm. Filene's Sons Co., Washington St., Boston.
Curley, James M., 65 Thetford Av., Furniture Finisher, Westwood Furniture Co., 960 Washington St., Dedham.
Curley, Thomas J. V., 61 Bailey St., Shipper, Walter Baker Chocolate Co., 1197 Washington St., Dorchester.
Currie, James F., 23 Athelwold St., Real Estate Agency, M. J. McGuire & Co., 11 Independence Av., Quincy.
Cusick, James E., 6 Bailey St., Customer Representative, N. E. Tel. & Tel. Co., 185 Franklin St., Boston.

D'Alelio, Henry J., 115 Tonawanda St., Relation Officer, Boston Naval Shipyard, Charlestown.
Daly, Thomas J., 91 Melville Av., Contractor, Self Employed, 91 Melville Av., Dorchester.
Danahy, Edward C., 101 Waldeck St., Chauffeur, Checker Taxi Co., 10 Gainsboro St., Boston.
Davis, Thomas F., 15 Whitman St., Batteryman, Boston Edison Co., 39 Boylston St., Boston.
Dealy, Helen G., 6 Lindsey St., Inspector, Sylvania Electric Products, Inc., 100 Sylvan Rd., Woburn.
DelPapa, Eugene J., 42 Lindsey St., Salesman, Singer Sewing Machine Co., 55 Temple St., Boston.
Denon, Edward J, jr., 30 Fendale Av., Sales Engineer, Automatic Heating Corp., 880 Commonwealth Av., Boston.
DeStefano, Peter L., 57 Stockton St., Draftsman, Stone & Webster Corp. 49 Federal St., Boston.
Dobbyn, Henry C., 105 River St., Upholsterer, Shaw Furniture Co., Otis St., Cambridge.
Doherty, Albert E., 66 Armandine St., Coin Roller, Federal Reserve Bank, 30 Pearl St., Boston.
Doherty, John M., 16 Selden St., Installer, N. E. Tel. & Tel. Co., 6 Bowdoin Sq., Boston.
Doherty, Joseph M., 32 Bailey St., Baker's Helper, Hall Baking Co., 86 Jay St., Somerville.
Donahue, George N., 1132 Washington St., Mail Club and Messenger, First National Bank of Boston, 67 Milk St., Boston.

Ward 17, continued.

Donahue, Joseph L., 33 Rockwell St., Salesman, Pettingell Supply Co., 173 Bens St., Cambridge.
Donegan, Joseph S., 3 Bailey St., Inspector, Greman Mfg. Co., 138 Market St., Lynn.
Donovan, John F., 15 Fairmount St., Clerk, Island Creek Coal Co., 75 Federal St., Boston.
Donovan, John J., 55 Idaho St., Inspector, Howard Johnson, Huntington Av., Boston.
Donovan, Joseph M., 57 Whitfield St., Packer, Wm. Filene's Sons Co., Washington St., Boston.
Donovan, Lawrence A., 699 Washington St., Rigger, U. S. Naval Shipyard, Boston.
Dorris, Meyer, 115 Maxwell St., Salesman, Bancroft Cleaners, 374 Boylston St., Brookline.
Downes, Thomas J., 103 Evans St., Platform Sorter, Railway Express Agency, Inc., 710 Atlantic Av., Boston.
Doyle, Marjorie A., 11 Lindsey St., Secretary, B. & M. R.R., 150 Causeway St., Boston.
Doyle, William A., 17 Kenberma Rd., Auditor, Jordan Marsh Co., 450 Washington St., Boston.
Duffy, John J., 9 Kenberma Rd., Shipping and Receiving Clerk, B. F. Goodrich Co., 894 Commonwealth Av., Boston.
Durbano, S. Francis, 22 Larchmont St., Musician, Blinstrub's Village, Broadway, S. Boston.

Early, Richard F., 6 St. Gregory St., Clerk, U. S. Post Office, Federal Bldg., Boston.
Eccleston, John V., 1 Rock Av., Foreman, General Electric Co., 53 Tremont St., Everett.
Egan, Helen M., 302 Norwell St., Secretary, Anderson Nichols & Co., 150 Causeway St., Boston.
Enos, Leonard I., 17 Norfolk St., Utilityworker, Lever Bros. Co., 164 Broadway, Cambridge.
Erlandson, Carl R., 34 Lyndhurst St., Chief Clerk, N.Y. Central R.R., 362 South Station, Boston.
Essman, Clemens J., 66 Fairmount St., Printer, Planagraph Printing Co., 80 Broad St., Boston.

Fahey, William F., 107 Millet St., Service Superintendent, Canteen Co., 80 Coolidge Hill Rd., Watertown.
Fay, Donald F., 49 Roslin St., Clerk, Boston Consolidated Gas Co., 544 Washington St., Dorchester.
Feeley, Thomas H., 40 Sanford St., Toolmaker, Farrington Mfg. Co., 19 Bartlett Sq., Jamaica Plain.
Feuerhahn, Robert, 98 Bloomfield St., Taxi Driver, Congress Taxi Co., 3174 Washington St., Jamaica Plain.
Finn, Charles J., 6 Stanton St., Creditman, Socony-Vacuum Oil Co., Inc., 648 Beacon St., Boston.

Ward 17, continued.

Finnerty, Edward A., 866 Washington St., Traffic Manager, N. G. Motor Rate Bureau, 262 Washington St., Boston.
Foley, Francis H., 2 Hurlcroft, Av., Machinist, Boston Naval Shipyard, Charlestown.
Fontaine, Mildred C., 21 Welles Av., Housewife.
(Husband) Shoe Buyer, A. J. Fontaine, 207 Essex St., Boston.
Ford, John M., 23 Monson St., Shipfitter's Helper, Boston Naval Shipyard, Boston.
Forman, Philip, 32 Whitman St., Salesman, Self Employed, 32 Whitman St., Boston.
Foster, Arthur E., 37 Groveland St., Salesman, Winslow Bros. & Smith Co., 97 South St., Boston.
Fraser, Charles S., Sr., 45 Sturbridge St., Laborer, Thomas O'Connor & Co., Inc., 230 Main St., Cambridge.
Friary, W. Harold, 1 Waldeck St., Salesman, Hardware Mutual Casualty Co., 31 St. James Av., Boston.
Fuller, George F., Jr., 10 Evans St., Salesman, Whiting Milk Co., 260 Washington St., Dorchester.
Furfari, John L., 118 Whitfield St., Collector, MTA, Park Square Bldg., Boston.
Furlong, George B., 62 Old Morton St., Draftsman, American Electric Furnace, Inc., 300 Freeport St., Dorchester.
Furman, Bernard, 207 Fairmount St., Poultry Man, Jack Furman & Co., Inc., 220 Boliver St., Canton.

Gait, John R., 20 Melville Av., Salesman, Denner-Davis Co., 146 Chestnut St., Springfield.
Gale, Charles V., 14 Hooper St., Accountant, Boston Edison Co., 39 Boylston St., Boston.
Gallant, Joseph A., 22 Branchfield St., Window Installer, Weathermaster Alsco, 445 Cambridge St., Allston.
Gately, John P., 27 Lindsey St., Truck Driver, American Machine & Foundry Co., 1085 Commonwealth Av., Boston.
Gately, Joseph, 5 Walton St., Clerk, Signet Club Plan, 265 Third St., Cambridge.
Gaunt, Edward A., 411 Washington St., Planner and Estimator, U. S. Government, Federal Bldg., Boston.
Geller, Anell M., 88 Edson St., Housewife.
(Husband) Shipper, Sears Roebuck & Co., 218 Brookline Av., Boston.
Gendrolis, John, 78 Fuller St., Wire Insulator, Simplex Wire & Cable Co., 79 Sydney St., Cambridge.
Gerardy, Paul, 27 Kenberma Rd., Receiving Department Agent, MTA, 31 St. James Av., Boston.
Gerry, Robert E., 51 Nixon St., Machinist, Vectron Co., Trapelo Rd., Waltham.
Giannone, James, 39 Rockwell St., Boilermaker, Badger Co., 624 Somerville Av., Somerville.
Gillis, Walter M., 7 Richard Ter., Draftsman, Boston Edison Co., 178 Tremont St., Boston.

Ward 17, continued.

Glennon, Chester L., 15 Mercier Av., Telephone Maintenanceman, N. E. Tel. & Tel. Co., 185 Franklin St., Boston.
Glick, James P., 45 Capen St., Delicatessen Manager, Self Employed, Danny's Delicatessen, 489½ Blue Hill Av., Roxbury.
Glynn, Timothy J., 7 Arbella Rd., Manager, Biltmore Cafe, 1239 Commonwealth Av., Allston.
Goldberg, Joseph, 301 Fuller St., Machinist, Raytheon Mfg., Co., California St., Newton.
Golden, Francis, 20 Chipman St., Ironworker, Hopes Windows, Inc., 11 Munson St., Boston.
Goldman, Lillian S., 16 Crowell St., Clerk, Kimmel Shoe Co., 370 Congress St., Boston.
Goodman, Nathan, 39 Wentworth St., Machinist, Sturtevant Mill Co., 103 Clayton St., Dorchester.
Goodwin, Frederick G., 107 Fuller St., Foreman, American Can Co., 31 Binford St., Boston.
Gordon, Robert, 138 Spencer St., Trucker, Self Employed, 92 Merrimac St., Boston.
Gorny, Edward A., 58 Armandine St., Apprentice Pressman, Recording & Statistical Corp., 55 Old Colony Boulevard, S. Boston.
Gould, Burton T., 19 Thetford Av., Chauffeur, Boston Motor Express, 13A Albany St., Boston.
Graham, Earl G., 39 Oakridge St., Machinist, Mason-Neilan Regulator Co., 1190 Adams St., Dorchester.
Grant, Edward F., 11 Centervale Pk., Engineer, U. S. Government, General Service, Post Office Bldg., Boston.
Gratun, Anna, 51 Colonial Av., At Home.
Gray, Norman H., 44 Rockwell St., Bank Teller, First National Bank of Boston, 592 Washington St., Dorchester.
Greenblatt, Harry, 30 Wentworth Ter., Sales Manager, Merchants Importing Co., 89 Commercial St., Boston.
Greene, Patrick, 758 Washington St., Watchman, Boston Gas Co., 100 Arlington St., Boston.
Greene, Robert S., 102 Greenbrier St., Bakery Foreman, General Baking Co., 62 Bunker Hill St., Charlestown.
Greisdoff, Esther, 149 Millet St., File Clerk, Unemployed, (Last) Watertown Arsenal, Watertown.
Gribben, Robert M., 24 Evans St., Inspector, Boston Cons. Gas Co., 100 Arlington St., Boston.
Griffin, Mary V., 1 Hooper St., Secretary, Ind. Taxi Operators Ass'n., 223 Albany St., Boston.
Grimes, Thomas F., 46 Ventura St., Mechanic, U. S. Post Office Dept., 139 A St., Boston.
Gunning, William R., 33 Whitman St., Musician, Self Employed, 33 Whitman St., Dorchester.

Hagen, Ruth E., 14 Merlin St., Secretary, Raytheon Mfg. Co., Wayland.
Hagerty, John J., 11 Countryside Drive, Field Supervisor, Great American Indemnity Co., 4 Liberty Sq., Boston.

Ward 17, continued.

Hale, William F., 16 Upland Av., Bank Clerk, First National Bank of Boston, 67 Milk St., Boston.

Hamer, Spencer W., 33 Brent St., Draftsman, The Bettinger Corp., Gore and Grove Sts., Waltham.

Hansen, Laurence E., 87 Maxwell St., Operator, Monsanto Chemical Co., Everett.

Harden, Richard F., 49 Wellesley Pk., Ticket Agent, Atchison, Topeka & Santa Fe R. R., 80 Boylston St., Boston.

Harrold, Phyllis, 51 Stanton St., Junior Supervisor, N. E. Tel. & Tel. Co., 175 Adams St., Dorchester.

Hart, John J., 61 Mora St., Metermaker, American Meter Co., 455 Commercial St., Boston.

Heade, John T., 81 Whitfield St., Engineer (Stat.), Harvard College, Cambridge.

Heaton, Robert S., 99 Spencer St., Machinist, Allis-Chalmers, 1344 Hyde Park Av., Hyde Park.

Hegarty, James A., 1997 Dorchester Av., Maintenanceman, Jordan Marsh Co., 450 Washington St., Boston.

Hegarty, Richard P., 59 Fuller St., Supervisor, Morris M. Gordon, 2024 Washington St., Roxbury.

Heider, William A., 1208 Morton St., Carpenter, Toby-Deuchman Corp., Providence Highway, Norwood.

Hennigan, Thomas B., 25 Ruggles Pl., R. R. Clerk, N. Y., N. H. & H. R. R., 65 Sleeper St., Boston.

Hershoff, Seymour, 17 Chamberlain St., Watch Repairer, Self Employed, 333 Washington St., Boston.

Hession, Edmund C., 26 Wheatland Av., Clerk, U. S. Post Office, South Postal Annex, Boston.

Hewitt, Thomas A., 26 Larchmont St., Inspector of Milk Records, Milk Control Commission, 41 Tremont St., Boston.

Hickey, Robert Arthur, 51 Gallivan Boulevard, Radio Engineer, WBZ, 1170 Soldiers Field Rd., Brighton.

Higgins, Charles A., 63 Centre St., Supervisor of Accts., Boston Gas Co., 100 Arlington St., Boston.

Higgins, James W., 32 Millet St., Clerk, N. Y., N. H. & H. R. R., First St. Yard, S. Boston.

Hightower, Francis A., 15 Colonial Av., Clerk, Gillette Safety Razor Co., W. First St., S. Boston.

Hildebrand, Arthur T., 94 Bloomfield St., Steelworker, Ward Steel Co., 60 Old Colony Av., S. Boston.

Hinman, Leon C., 162 Ashmont St., Lineman, N. E. Tel. & Tel. Co., 170 Hancock St., Quincy.

Hodgdon, Richard P., 19 Brent St., Asst. Shipper, Eastman Kodak Co., 22 Franklin St., Boston.

Hogan, Thomas E., 17 School St., Leadman, S. D. Hicks & Co., Hyde Park Av., Boston.

Hogrell, David G., 63 Waldeck St., Maintenanceman, First National Stores, 5 Middlesex St., Somerville.

Ward 17, continued.

Hoh, Fred E., 9 School St., Machine Operator, Boston Gear Works, Hayward St., N. Quincy.

Holthaus, Mary, 37 Bradlee St., Secretary, Arthur D. Little Co., Inc., 30 Memorial Drive, Cambridge.

Hopkins, Walter S., 87 Whitfield St., Baker, Mrs. Kavanagh's English Muffins Co., 1861 Dorchester Av., Dorchester.

Horgan, John J., 133 Norfolk St., Carloader, Railway Express, 710 Atlantic Av., Boston.

Howell, Raymond S., 66 Tonawanda St., Foreman, M. I. T., 17 Massachusetts Av., Cambridge.

Hubert, Thomas P., 7 Alpha Rd., Baker, Leo Guilfree, Public Market, Malden Sq., Malden.

Hunt, James W., 591 Park St., Clerk, U. S. Post Office, South Postal Annex, Room 319, Boston.

Hunter, Henry, 891 Washington St., Assembler, Ford Motor Co., Somerville.

Hutchinson, Arthur J., 15 Groveland St., Operator, H. J. Dowd Co., Inc., Sixth St., Cambridge.

Hyland, Thomas P., 14 Torrey St., Truck Driver, Jordan Marsh Co., Washington St., Boston.

Ingersoll, Francis W., 7 Monson St., Receiving Clerk, Western Electric Co., Inc., 705 Mt. Auburn St., Watertown.

Ingram, Herbert J., Jr., 95A Millet St., Warehouseman, Riverside Pipe & Supply, 89 Riverside Av., Medford.

Jacobs, Norma, 43 Colonial Av., Clerk, Boston Insurance Co., 87 Kilby St., Boston.
(Husband) Department Manager, Jordan Marsh Co., 450 Washington St., Boston.

Jameson, Everett T., 8 Harvard Pk., Butcher, A. & P. Tea Co., 451 Washington St., Dorchester.

Jankins, Edward, 27 Gaylord St., Instructor, Cambridge Centre for Adult Education, 47 Brattle St., Cambridge.

Jarvis, Leo A., 49 Millet St., Meat Clerk, Reliable Public Market, 1973 Washington St., Roxbury.

Jasie, William E., 27 Lithgow St., Laborer, American Sugar Refinery Co., 47 Granite St., S. Boston.

Jean, Alfred L., 74 Fairmount St., Drill-Press Operator, Keystone Camera Co., Inc., Hallet St., Dorchester.

Jerome, Joseph, 270 Norfolk St., Taxi Driver, Congress Taxi Association, 1890 Columbus Av., Roxbury.

Johnson, Burton G., 2123 Dorchester Av., Painter, John M. Kennedy, 167 W. Brookline St., Boston.

Johnson, Robert A., Jr., 16 Fairmount St., Clerk, The Texas Co., 99 Marginal St., E. Boston.

Johnson, Walter H., Jr., 88 Selden St., Shipper, E. H. Best & Co., 222 Purchase St., Boston.

Ward 17, continued.

Johnston, Daniel V., 17 Brent St., Rigger, Bethlehem Steel Co., Fore River Shipyard, Hingham.

Jones, William D., 30 Thane St., Floorman, Barney Robins, 80 Chardon St., Boston.

Joyce, Dorothy H., 15 Galty Av., Secretary, Wm. F. Dierkes, 40 Canal St., Boston.

Judge, Harold L., 27 Colonial Av., Salesman, Chamberlain Co., 301 Southampton St., S. Boston.

Kane, John A., 1 Moultrie St., Electrician, Boston Naval Shipyard, Boston.

Kaplan, Myer, 37 Capen St., Contractor, Self Employed, 31 Evelyn St., Mattapan.

Katz, Abraham, 5 Norfolk Ter., Counterman, Lincoln Cafe, 41 Washington St., Boston.

Keimach, Harry, 25 Ferndale St., Upholsterer, Sam Selik, 89 Bickford St., Jamaica Plain.

Kelleher, George A., 158 Ashmont St., Receiver, MTA, Park Square Building, Boston.

Kelley, James F., 2187 Dorchester Av., Pipefitter, Naval Ammunition Depot, Hingham.

Kelley, Thomas V., 761 Washington St., Molder, Hersey Mfg. Co., E St., S. Boston.

Kelley, Virginia A., 22 Evans St., Clerk, Boston Consolidated Gas Co., 144 McBride St., Jamaica Plain.

Kelley, Walter J., 27 Owencroft Rd., Maintenanceman, N. E. Tel. & Tel. Co., 175 Adams St., Dorchester.

Kelly, Thomas J., 36 Colonial Av., Printer, Boston Herald-Traveler, 80 Mason St., Boston.

Kende, Eugene, 9 Fairmount St., Optician, Suffolk Optical Co., 333 Washington St., Boston.

Kenney, James G., 35 Alicia Rd., Manager, Kennedy Co., Inc., 380 Market St., Brighton.

Kernen, Frank G., Jr., 95 Spencer St., Cocoa Bean Silo Operator, Walter Baker Co., Washington St., Dorchester.

Kesselman, Julius, 6 Millet St., Meat Handler, Interstate Beef Co., 111 Clinton St., Boston.

Kiley, Thomas J., 18 St. Gregory St., Cost Estimator, Gillette Safety Razor Co., Gillette Pk., Boston.

Killam, Marian J., 51 Spencer St., Secretary, Automatic Heating Corp. of Mass., 880 Commonwealth Av., Boston.

Koenig, Raymond C., 41 Temple St., Contractor, Self Employed, 41 Temple St., Dorchester.

Kotros, Theofan G., 29 Aspinwall Rd., Mechanic, U. S. A. Quartermaster Corp., Natick.

Krinsky, Anne, 31 Elmhurst St., Clerk, Samson Crane Co., 200 Brookline Av., Boston.

(Husband) Painter, Joseph Greenstein, 27 Sonoma St., Roxbury.

Ward 17, continued.

Lane, Dorothea L., 58 Rockwell St., Payroll Clerk, Clifford Mfg. Co., 152 Grove St., Waltham.

Lane, Joseph H., 79 Thetford Av., Operator, Air Reduction Sales Co., 125 Mt. Vernon St., S. Boston.

Larsen, Gunnar H., 28 Thetford Av., Factoryworker, Lever Brothers Co., 164 Broadway, Cambridge.

Lawless, Veronica M., 9 Waldeck St., Marker, William Filene Sons Co., Boston.

Lawton, Vincent J., 28 Old Morton St., Heating Engineer, Boston Gas Co., 100 Arlington St., Boston.

Leary, Leo N., 83 Milton Av., Milling Machine Operator, Mason-Neilan Regulator Co., 1190 Adams St., Dorchester.

LeBert, LeRoy F., 44 Alicia Rd., Zone Parts Representative, General Motors Truck & Coach Co., 260 Needham St., Newton.

Lee, James Francis, 43 Dakota St., Clerk-Typist, Boston & Maine R.R., Boston.

Leggett, George A., 29 Bradlee St., Pharmacist, Clement Drug Co., Wellesley.

Lenson, Sidney, 14 Bloomfield St., Engineer, Datamatic Corp., 151 Needham St., Newton Highlands.

Levitt, Norman, 48 Wentworth St., Certified Public Accountant, Coven & Suttenberg, 262 Washington St., Boston.

Lewy, Stephan H., 301 Fuller St., Accountant, Harris Kerr Forster & Co., 1 Court St., Boston.

Linder, Abraham, 35 Dunlap St., Insurance Agent, John Hancock Life Insurance Co., 18 Oliver St., Boston.

Lindholm, John E., 50 Lithgow St., Experimental Machinist, Polaroid Corp., 730 Main St., Cambridge.

Linsky, Julius H., 81 Evans St., Rubberworker, Plymouth Rubber Co., Revere St., Canton.

Little, Thomas, 25 Dunlap St., Machine Operator, Simplex Wire & Cable Co., 79 Sidney St., Cambridge.

LoBue, Salvatore, 132 Fuller St., Foreman, Polaroid Corp., Cambridge.

Lockhead, James F., 34 Lindsey St., Platform Sorter, Railway Express Agency, 710 Atlantic Av., Boston.

Lofgren, Grace A., 3 Dunlap St., Figurer, John Hancock Mutual Life Insurance Co., 200 Berkeley St., Boston.
(Husband) Auto Parts Manager, Dorchester Garage, 18 Washington St., Dorchester.

Loreck, Paul, 14 Ferndale St., Business Agent, Amalgamated Clothing Union, 85 Essex St., Boston.

Loughman, John V., 85 Wheatland Av., Sales Foreman, H. P. Hood & Sons, 40 Mallard Av., Boston.

Lunny, Henry H., 37 Fendale Av., Supervisor, New England Tel. & Tel. Co., 50 Oliver St., Boston.

Lynch, Kathryn L., 51 Melville Av., Clerk, R. H. Charlton, 27 Melcher St., S. Boston.

Ward 17, continued.

McA'Nulty, Donald J., 77 Bailey St., Exterminator, AAAA Sanitary Company, 27 Temple St., Quincy.

McCarthy, Dennis J., 22 Stanton St., Mailhandler, U. S. Post Office, S. Postal Annex, Boston.

McCarthy, Dorothy M., 521 Talbot Av., Stenographer, U. S. Immigration Service, 73 Tremont St., Boston.

McCarthy, James F., 10 Tremlett St., Clerk, Ford Motor Company, Natick.

McCarthy, John J., Jr., 83 Centre St., Machinist, General Electric Co., 62 Tremont St., Everett.

McCarthy, Richard P., 57 Mather St., Laborer, Commonwealth of Massachusetts, Old Colony Division, S. Boston.

McCastor, Herald, 14 Harvard St., Oil Dealer, Self Employed, 14 Harvard St., Dorchester.

McDermott, Mary A., 179 Fuller St., Waitress, Cerier's Lunch, Inc., 2 Bowdoin St., Dorchester.

MacDonald, Angus J., 25 Peacevale Rd., Carpenter, J. J. Powers, 467 Rindge Av., Cambridge.

MacDonald, Jerome F., 93 Claybourne St., Machine Operator, Farrington Mfg. Co. Needham.

MacDonald, Robert W., 23 Nelson St., Clerk, U. S. Air Force, Bedford Air Base, Bedford.

McDonnell, Marie M., 91 Bloomfield St., Clerk, New England Tel. & Tel. Co., 125 Milk St., Boston.

McGerity, Charles A., 68 Norfolk St., Switchboard Operator, Cadillac Old's of Boston, 808 Commonwealth Av., Boston.

MacInnes, William G., 44 Stockton St., Machinist, MTA Everett Shops, Broadway, Everett.

Mackey, Christine M., 60 Alpha Rd., Operator, New England Tel. & Tel. Co., 125 Milk St., Boston.

MacLean, Albert F., 46 Brent St., Machine Accountant I.B.M., Massachusetts Bonding & Insurance Co., 10 Post Office Sq., Boston.

McLean, Charles A., Jr., 14 Edson St., Telephone Testman, New England Tel. & Tel. Co., 175 Adams St., Dorchester.

McLoud, Edward L., 10 Aspinwall Rd., Electric Maintenance, Hotel Statler, Park Sq., Boston.

McManus, George J., 133 Fuller St., Route Salesman, H. P. Hood & Sons., 40 Mallard Av., Dorchester.

McNabb, Augustus, 58 Tonawanda St., Operator, MTA, Mattapan Station, Boston.

McNamara, Patrick J., 15½ Tremlett St., Laborer, First National Stores, 5 Middlesex Av., Somerville.

McWilliams, Charles V., 711 Washington St., Operator, MTA, 31 St. James Av., Boston.

Madsen, George P., 7 Nelson St., Machinist, Kinney Mfg. Division, 3541 Washington St., Jamaica Plain.

Maher, Richard J., 207 Norfolk St., Clerk, U. S. Government, Army Base, Boston.

Ward 17, continued.

Mahoney, Christopher J., 1965 Dorchester Av., Operator, MTA, St. James St., Boston.
Makad, George P., 259 Norfolk St., Metalworker, Boston Naval Shipyard, Charlestown.
Mallett, Patrick C., 84 Bailey St., Roofer, Joe E. Somersit, 450 Talbot Av., Dorchester.
Maloney, Edward J., Jr., 10 Branchfield St., Milkman, Whiting Milk Co., 260 Washington St., Dorchester.
March, Walter, 38 Millett St., Maintenanceman, Necco, Cambridge.
Marengo, Charles E., 50 Alpha Rd., Employment Manager Interviewer, Uphams Corner Employment Agency, 584 Columbia Rd., Dorchester.
Markowitz, Samuel, 39 Claybourne St., Butcher, American Meat Supply, Inc., 1967 Washington St., Roxbury.
Martini, Angelo, 517 Washington St., Maintenanceman, Coleman Bros. Corp., 85 Sprague St., Readville.
Mazor, Nathan, 189 Fairmount St., Installment Sales & Collections, Wilson Sales Co., 619 Washington St., Boston.
Mazzeo, Anthony John, 19 Tremlett St., Mechanic, American Machine & Foundry, 1085 Commonwealth Av., Boston.
Mecone, James, 9 Claybourne St., Bank Official, United States Trust Co., 30 Court St., Boston.
Metzler, James F., 78 Armandine St., Bus Driver, MTA, 31 St. James Av., Boston.
Miller, John D., 12 Peacevale Rd., Lineman, New England Tel. & Tel. Co., 6 Bowdoin Sq., Boston.
Milloy John T., Jr., 20 Idaho St., Cable Splicer, New England Tel. & Tel. Co., 50 Oliver St., Boston.
Milson, Edward, 74 Stanton St., Checker, MTA, Sullivan Sq., Charlestown.
Minon, Frederick J., 862 Washington St., Sheet Metal Worker, U. S. Government, Boston Naval Shipyard, Charlestown.
Moloney, Daniel W., 57 Mora St., Mechanic, Reo Motors, Inc., 987 Commonwealth Av., Boston.
Molway, Maxim J., 137 Wilmington Av., Manager, Freeman Furnace Corp., 756 Dudley St., Dorchester.
Monticone, Edward W., 43 Athelwold St., Clerk, Boston Naval Shipyard, Charlestown.
Moore, James, 21 Wellesley Pk., Shoe Edge Trimmer, A. R. Hyde & Sons, Columbia St., Cambridge.
Moore, Russell E., 79 Spencer St., Collector, MTA, Park Square Bldg., Boston.
Moran, Mary L., 11 Gaylord St., Teletypist, United Shoe Machinery Corp., 140 Federal St., Boston.
Mullen, John F., 2159 Dorchester Av., Purchasing Agent, Carney Hospital, 2100 Dorchester Av., Dorchester.
Murphy, Francis E., 1935 Dorchester Av., Process Supervisor, Walworth Co., Boston Works, 800 E. First St., S. Boston.
Murphy, Robert M., 39 Brent St., Lithographer, J. A. Lowell Bank Note Co., 289 Congress St., Boston.

Ward 17, continued.

Murray, Joseph H., 49 Avondale St., Post Office Supervisor, U. S. Post Office Department, Boston Better Homes Unit, Boston.
Myland, Hilda B., 75 Centre St., Saleswoman, Wm. Filene's Sons Co., Washington St., Boston.
Myren, Elsa D., 7 Dunbar Av., Department Supervisor, Board of Home Missions of Congregational Churches, 14 Beacon St., Room 105, Boston.

Nadeau, Erwin A., 196 Fuller St., Inventory Control, Sears, Roebuck & Co., 201 Brookline Av., Boston.
Najjar, Charles N., 101 Maxwell St., Grocery Clerk, Westland Food Shop, 56 Westland Av., Boston.
Naudus, Albert, 33 Thetford Av., Bus Driver, Eastern Greyhound Lines, 571 E. First St., S. Boston.
Neidell, Marshall W., 207 Norfolk St., Salesman, Boston Children's Wear Co., 120 Kingston St., Boston.
Newell, Charles I., 60 Wilmington Av., Public Accountant, Self Employed, 18 Tremont St., Boston.
Newman, Clare M., 45 Armandine St., Secretary, Harbridge House, Inc., 1416 Massachusetts Av., Cambridge.
Nihill, Daniel L., 77 Milton Av., Assembler, Gabriel Electronics, Endicott St., Norwood.
Norris, George, 31 Millet St., Mechanical Inspector, Ruge-deForest Co., 50 Moulton St., Cambridge.
Norris, John, 60 Lithgow St., Methods Engineer, Boston Gear Works, Inc., 14 Hayward St., Quincy.
Norton, Francis L., 5 Stockton St., Plasterer, Minot, DeBlois & Maddison, 244 Washington St., Boston.

O'Brien, Charles F., 7 Claybourne St., Clerk, Folsom's Market, Inc., 1803 Washington St., Boston.
O'Brien, Edward J., Jr., 39 Kenberma Rd., Repairman, MTA, St. James Av., Boston.
O'Brien, Francis S., 62 Pleasant Hill Av., Special Agent, U. S. Dept. of State, U. S. Post Office and Courthouse Bldg., Boston.
O'Brien, Thomas J., 60 Roslin St., Traffic Clerk, Boston Naval Shipyard, Charlestown.
O'Connell, Thomas M., 26 Ogden St., Pressman, Hearst Corp., Record-American Newspaper, 5 Winthrop Sq., Boston.
O'Connor, Paul S., 98 Armandine St., Clerk, Boston & Maine R.R., 150 Causeway St., Boston.
O'Donnell, John E., 20 Vera St., Assistant Manager, Adams & Swett, 100 Kemble St., Boston.
Ofria, C. Charles, 68 Alicia Rd., Artist, Spaulding-Moss Co., 415 Summer St., Boston.
O'Keefe, Eleanor R., 546 Washington St., Bank Clerk, First National Bank of Boston, 67 Milk St., Boston.
O'Keefe, Hugh, 21 Athelwold St., Truck Driver, Waldorf, Inc., 64 Purchase St., Boston.

Ward 17, continued.

O'Keefe, John C., 20 Balina Pl., Bus Operator, MTA, Park St., Fields Corner, Dorchester.
O'Leary, Daniel, 177 Norfolk St., Building Superintendent, Cabot, Cabot & Forbes, Inc., 60 State St., Boston.
O'Litsky, Henry, 67 Greenbrier St., Salesman, N. E. Coke Co., 250 Stuart St., Boston.
Orchard, Henry J., 33 Pleasant Hill Av., Pipefitter, Walter Baker Chocolate Co., Milton.
Owens, Frances L., 19 Bradlee St., Secretary, Commonwealth of Massachusetts, Division of Fisheries and Game, 73 Tremont St., Boston.

Palmer, Paul F., 20 Larchmont St., Order Detailer, American Machine & Foundry Co., 1085 Commonwealth Av., Boston.
Pappas, Charles, 343 Park St., Post Office Clerk, Postal Transportation Service, Logan Airport, E. Boston.
Pappas, George H., 96 Alban St., Meat Market Proprietor, 46 Blue Hill Av., Roxbury.
Parkhurst, Charles J., 263 Norfolk St., Machinist, S. D. Hicks Co., 1665 Hyde Park Av., Boston.
Pearson, William C., 2 Whitman St., Mechanic-Machinist, Mason-Neilan Regulator Co., 63 Nahatan Rd., Norwood.
Pembroke, William A., Jr., 708 Washington St., Shipper, 25 South Street, Inc., 25 South St., Boston.
Perry, Arthur J., 41 Evans St., Metalworker, Phillip Simmons Sons, 123 Washington Street North, Boston.
Perry, Joseph F., 64 Norfolk St., Technician, Hite Radio Co., 1695 Washington St., Boston.
Piken, Bernard, 55 Spencer St., Clerk, Stop & Shop, Inc., D St., S. Boston.
Powers, Benjamin J., 9 Milton Av., Mail Handler, U. S. Post Office, South Postal Annex, Boston.
Powers, Francis J., 47 Tremlett St., Post Office Supervisor, U. S. Post Office, Cambridge A, Cambridge.
Powers, Margaret M., 30 Melville Av., Secretary, The Renegotiation Board, 140 Federal St., Boston.
Prendergast, Francis W., 22 Codman Hill Av., Salesman, H. A. Johnson Co., 155 N. Beacon St., Brighton.
Purcell, John H., 8 Thetford Av., Operator, MTA, Park Square Bldg., St. James St., Boston.

Quigley, Alexandra E., 511 Washington St., Assistant Buyer, Raymond's, Inc., Washington St., Boston.
(Husband) Receiver, R. H. White Co., Washington St., Boston.
Quirk, David I., 20 Moultrie St., Technical Writer, U. S. Government, Main Navy Bldg., Washington, D. C.

Rabinovitz, Jacob, 90 Corbet St., Insurance Agent, Metropolitan Life Insurance Co., 469 W. Broadway, S. Boston.
Rafferty, John T., 250 Norwell St., Sales Clerk, Frank Blackmer Co., Inc., 598 Atlantic Av., Boston.

Ward 17, continued.

Rahilly, Daniel J., 15 Mather St., Manager, Lincoln Cafe, 8 Lincoln St., Brighton.

Randall, Rubin, 27 Roslin St., Clerk, J. Fox & Co., 1787 Commonwealth Av., Brighton.

Read, Charles P., 5 Fuller St., Bank Clerk, Eliot Savings Bank, 165 Dudley St., Roxbury.

Reardon, Helen V., 34 Larchmont St., Saleslady, Wm. Filene's Sons Co., Washington St., Boston.

Reid, Nellie, 118 Milton Av., Kitchen Worker, N. E. Tel. & Tel. Co., 175 Franklin St., Boston.
(Husband) Machinist, Crosby-Ashton Co., Kendrick St., Wrentham.

Rencurrel, Joseph M., 32 Lyndhurst St., Machine Designer, Compo Shoe Machinery Co., 150 Causeway St., Boston.

Richard, William M., 11 Thane St., Dental Technician, Edwin Whiteway, 93 Massachusetts Av., Boston.

Rico, Reginald, 37 Dunlap St., Foreman, James Freaney, Inc., 1 West St., Hyde Park.

Robbins, Benjamin H., 12 Oakridge St., Traffic Manager, Wm. Filene's Sons Co., 426 Washington St., Boston.

Robblee, Donald M., 24 Wentworth St., Manager, Self Employed, Robblee Gift Shop, Star Route No. 1, Wolfboro, New Hampshire.

Robinson, William J., 20 Brent St., Auditor, Federal Milk Market Administration, 230 Congress St., Boston.

Robison, Paul J., 65 Kenwood St., Voucher Auditor, U. S. Veterans Administration, 1 Beacon St., Boston.

Roche, Daniel J., 98 Fuller St., Office Supervisor, John Hancock Life Insurance Co., 806 Massachusetts Av., Cambridge.

Rosen, Irving, 45 Rosedale St., Head Shipper, Dainty Dot Hosiery, 115 Essex St., Boston.

Ross, Albert W., 48 Selden St., Salesman, Self Employed, 48 Selden St., Dorchester.

Ross, Howard W., 7 Grace St., Welder, West End Iron Works, 110 Rindge Av., Cambridge.

Rubin, Henry E., 20 Ferndale St., Clerk-Salesman, Sonaben Loan Co., Inc., 401 Columbus Av., Boston.

Sabean, James A., 111 Fuller St., Carpenter, Reliable Office Partition Co., 190 Dorchester Av., S. Boston.

Sage, Joseph J., 11 Kenberma Rd., Planner, Boston Naval Shipyard, Boston.

Saltzberg, David, 235 Talbot Av., Shipper, John Irving Stores, Inc., 119 Beach St., Boston.

Schaub, George W., 103 Ocean St., Manager, Allied Bakery Supply, Inc., 2 Erie St., Cambridge.

Schiffendecker, Charles H., 14 Wheatland Av., Rug Cleaner, Parker House, Boston.

Schraft, David, 18 Wheatland Av., Fruit Manager, Stop & Shop, Inc., 393 D St., S. Boston.

Ward 17, continued.

Schroeder, Paul T., 59 Edson St., Assistant Supervisor, Brink's, Inc., 165 Prince St., Boston.

Sebra, Francis J., 46 Mellen St., Elevator Operator, Boston Consolidated Gas Company, 100 Arlington St., Boston.

Serino, Carl J., 47 Maxwell St., Storekeeper, Northeast Airlines, Inc., 458 Bremen St., E. Boston.

Shaw, Donald, 36 Edson St., Pipefitter, Bethlehem Steel Co., Howard St., Quincy.

Shea, Daniel J., 234 Fuller St., Accountant, Haskins & Sells, 80 Federal St., Boston.

Shea, Edward P., 37 Gallivan Blvd., Clerk, National Shawmut Bank, Water St., Boston.

Shea, Leo J., jr., 15 Wainwright St., Testman, N. E. Tel. & Tel. Co., 114 Adams St., Milton.

Shear, Lillian L., 54 Colonial Av., Multilith Operator, Combined Jewish Appeal, 72 Franklin St., Boston.

Sheehy, James E., 98 Tonawanda St., Car Cleaner, MTA, 31 St. James Av., Boston.

Shinnick, John E., 395 Talbot Av., Sales Clerk, Parker-Danner Co., 25 Factory St., Hyde Park.

Shuman, Leo, 738 Washington St., Warehouseman, Chase Brass & Copper Co., 411 D St., S. Boston.

Silverman, J. Martin, 34 Alpha Rd., Salesman-Buyer, R. H. White Co., 581 Washington St., Boston.

Sinott, Helen G., 86 Fairmount St., At Home.

Sirot, Nathan, 94 Corbet St., Canteen Manager, Boston State Hospital, 591 Morton St., Boston.

Skahan, Charles E., jr., 339 Park St., Pressman, Boston Globe, 242 Washington St., Boston.

Skidmore, James F., 27 Milton Av., Bartender, Dale Cafe, Inc., 299 Warren St., Roxbury.

Sliney, William P., 90 Ashmont St., Instructor, Self Employed, 1478 Dorchester Av., Dorchester.

Small, Abraham, 31 Mora St., Selector, Hy Winer, 600 Columbia Rd., Dorchester.

Smith, Earl A., 76 Norfolk St., Television Service Man, Regan Television, Inc., 366 Elliot St., Newton Lower Falls.

Smith, Francis A., 70 Whitfield St., Superintendent, Sunshine Biscuits, Inc., 226 Causeway St., Boston.

Smith, Howard W., 39 Lindsey St., Drug Clerk, Macy Drug Stores (Dr. Krasnoo) 232 Tremont St., Boston.

Smith, John J., 11 Chamberlain St., Price Maker, Great Atlantic & Pacific Tea Co., 21 Spring St., West Roxbury.

Smith, Kenneth L., 383 Talbot Av., Assembler, Keystone Camera Mfg. Co., Hallet St., Dorchester.

Smith, Robert F., 542 Park St., Diemaker, General Electric Co., 920 Western Av., Lynn.

Smith, Thomas E., 30 Tremlett St., Plumber, Wm. A. Connell, 97 Neponset Av., Dorchester.

Ward 17, continued.

Snow, Albert F., 23 Bradlee St., Guard, Boston Naval Shipyard, Charlestown.
Snyder, Dorothy E., 122 Whitfield St., Cosmetics Demonstrator, Harriet Hubbard Ayer, Jordan Marsh Co., Boston.
Snyder, Harry, 108 Southern Av., Clothing Cutter, Malcolm Kenneth Co., 11 Leon St., Boston.
Snyder, Wilbur, 65 Wentworth St., Building Superintendent, Joseph D. Gusenoff, 10 Thacher St., Boston.
Sorgman, Edward L., 44 Millet St., Manager, Elm Farm Foods Co., West and Torry Sts., Brockton.
Spillane, Leo M., 34 Burt St., Automobile Mechanic, Jack's Garage, 783 Blue Hill Av., Dorchester.
Staffier, Anthony F., 24 Hopkins St., Draftsman, General Electric Co., 920 Western Av., Lynn.
Stapleton, Paul L., 35 Ellison Av., Cableman, N. E. Tel. & Tel. Co., 50 Oliver St., Boston.
Steiman, Wilbur G., 50 Southern Av., Distillery Worker, Old Mr. Boston Distillery, Inc., 1010 Massachusetts Av., Roxbury.
Stenhouse, Andrew C., 69 Nelson St., Draftsman, Badger Mfg. Co., 260 Bent St., Cambridge.
Strople, Ralph S., 18 Lithgow St., Packer, Walter Baker Chocolate Co., Washington St., Dorchester.
Sullivan, John F., 12 Algonquin St., Clerk, J. B. Middleby, Inc., 347 Summer St., Boston.
Sullivan, John J., 43 Fairmount St., Clerk, U. S. Veterans Bureau, Federal Bldg., Boston.

Tabeek, George, 33 W. Tremlett St., Clerk, Sunrise To Midnight, Inc., 256 Warren St., Roxbury.
Tafe, Henry L., jr., 131 Spencer St., Baker, First National Stores, Inc., Somerville.
Talbot, John J., 81 Thetford Av., Salesman, S. S. Pierce Co., 133 Brookline Av., Boston.
Timulty, James F., jr., 90 Greenbrier St., Shipper, Star Brush Mfg. Co., 700 Harrison Av., Roxbury.
Tobin, Walter E., sr., 521 Park St., Painter, H. W. Foote Co., 67 N. Washington St., Boston.
Todaro, Mario J., 47 Claybourne St., Clerk, John Hancock Mutual Life Ins. Co., 200 Berkeley St., Boston.
Trebino, George P., 7 Mercier Av., Supervisor, Hood Rubber Co., 97 Nichols Av., Watertown.

Urquhart, James W., 23 Lithgow St., Shipper, Walter Baker Chocolate Co., Pierce Sq., Dorchester.

Van Emden, Henrietta, 46 Lindsey St., Marker, Wm. Filene's Sons Co., Washington St., Boston.
Vesey, Thomas M., 48 Evans St., Clerk, Boston & Maine R.R., 150 Causeway St., Boston.

Ward 17, continued.

Wagner, John J., jr., 388 Park St., Chocolate Maker, Walter Baker Chocolate Co., Dorchester Lower Mills.

Wall, Katherine E., 24 Fairmount St., Cashier, Capital Supermarket, 1502 Dorchester Av., Boston.
(Husband) Clerk, Boston Housing Authority, 41 Maverick St., E. Boston.

Walsh, Edward F., 17 Fuller St., Truck Driver, Alpert's Furniture Co., 301 Centre St., Jamaica Plain.

Walsh, John J., 20 Mora St., Supervisor, Gillette Safety Razor Co., Gillette Pk., S. Boston.

Walsh, John R., 70 Stanton St., Lineworker, Utility Lines Co., 53 Gayland St., Watertown.

Walsh, Patrick J., 157 Fuller St., Police Officer (Retired), Boston Police Department, 154 Berkeley St., Boston.

Walsh, Thomas J., jr., 14 Fendale Av., Operator, MTA, 31 St. James Av., Boston.

Ward, Russell A., 42 Mather St., Laborer, Boston Naval Shipyard, Charlestown.

Warsofsky, David, 200 Norwell St., Shipper, Churchill Sportswear Co., Inc., 105 Chauncy St., Boston.

Waters, Elizabeth A., 27 Athelwold St., Clerk, W. F. Schrafft & Sons, 529 Main St., Charlestown.
(Husband) Street Light Maintenance, American Service Co., 354 Adams St., Dorchester.

Watts, Albion P., 44 Aspinwall Rd., Truckman, Daley Express, Smith Pl., Cambridge.

Webb, Roland H., 104 Wilmington Av., Operator, Revere Theatre, Broadway, Revere.

Weir, John L., 54 W. Tremlett St., Machinist, Navy Department, Lynn Gear Works, Lynn.

Welch, Edward J., 3 Centervale Pk., Shipper, Factory Mutual Fire Ins. Co., 184 High St., Boston.

Wertheim, Walter, 441 Washington St., Repairman, Gilchrist Co., 417 Washington St., Boston.

Wesley, John J., 84 Edson St., Truck Driver, Mann Forwarding Co., 334 Washington St., Somerville.

White, Esther E., 12 Dyer St., Auditor, Fiduciary Trust, 10 Post Office Sq., Boston.
(Husband) Clerk, Boston Edison Co., 39 Boylston St., Boston.

Whitehouse, Benjamin, 99 Bloomfield St., Boilermaker, Bethlehem Steel Co., E. Howard St., Quincy.

Whiteman, Frank, 54 Peacevale Rd., Spotter-Presser, Leopold Morse Co., 137 Washington St., Boston.

Wiesman, Samuel, 7 Spencer St., Factoryworker, Stern Can Co., Inc., 71 Locust St., Dorchester.

Wilcox, Robert A., 131 Southern Av., Blacksmith's Helper, Boston Naval Shipyard, Charlestown.

Wilkas, John, 487 Talbot Av., Salesman, Self Employed, 487 Talbot Av., Dorchester.

Ward 17, continued.

Willard, Edwin R., 30 Idaho St., Mechanic, Walter Baker Chocolate Co., Pierce Sq., Dorchester.

Williams, George E., 7 Larchmont St., Clerk, U. S. Post Office, 14 Court Sq., Boston.

Witkus, Alexander A., 18 Mellen St., Porter, Jordan Marsh Co., 450 Washington St., Boston.

Woodward, George M., 14 School St., Collector, Boston Consolidated Gas Co., 100 Arlington St., Boston.

WARD 18.

Aitchison, Thomas, 39 Westminster St., Bookkeeper, Tileston & Hollingsworth, 892 River St., Hyde Park.
Albertazzi, Joseph P., 77 Wellsmere Rd., Salesman, John Hancock Mutual Life Insurance Co., 161 Harvard St., Brighton.
Albrecht, William F., 21 Beacon St., Machinist, Tracerlab, Inc., 130 High St., Boston.
Alimenti, Alfred, 106 Dana Av., Maintenanceman, Thompson Wire Co., 41 Mildred Av., Mattapan.
Anderson, Arthur W., 29 Lexington Av., Custodian, Boston Y. M. C. A., 1137 River St., Hyde Park.
Anderson, Wilhelm G. A., 31 Brockton St., Foreman, Wollaston Brass & Aluminum Foundry, 31 Fayette St., Wollaston.
Andrews, Harry O., 126 Clare Av., Assembler, Westinghouse Electric Corp., Hyde Park.
Appell, Frank L., 105 Neponset Av., Editor, Belmont Citizen, Inc., 72 Trapelo Rd., Belmont.
Armata, Louis J., 38 Pleasantview St., Supervisor, Foster Wheeler Corp., 255 Huntington Av., Hyde Park.
Arthur, Alexander A., 8 Ellis St., Machinist, Westinghouse Electric Corp., Hyde Park.
Arni, Margaret G., 722 Metropolitan Av., Telephone Operator, N. E. Tel. & Tel. Co., 8 Harrison Av., Boston.
(Husband) Pipefitter, N. Y., N. H. & H. R. R., Dover St. Yards, S. Boston.
Asmus, John F., Jr., 357 Huntington Av., Machine Operator, D. R. Campbell Machine Co., 55 Mildred Av., Boston.
Ayers, Joseph E., 185 Metropolitan Av., Electronic Laboratory Technician, Raytheon Mfg. Co., Waltham.

Backlund, Steven A., 107 Beaver St., Sheet Metal Worker, Allis Chalmers Mfg. Co., Hyde Park Av., Hyde Park.
Bader, Moses D., 30 Maynard St., Draftsman, Bird & Son, Washington St., E. Walpole.
Baillie, Robert, Jr., 77 Summit St., Layoutman, O. G. Kelley, 98 Taylor St., Neponset.
Band, Marcia, 25 Malta St., Bookkeeper, Terkelsen Machine Co., 326 A St., Boston.
Banks, Thomas, 46 Cliftondale St., Laborer, Hinman Asbestos Co., Berry & Fifth St., Cambridge.
Baratz, Milton, 8 Brockton St., Electronics Technician, Laboratory for Electronics, 75 Pitts St., Boston.
Barker, John, 585 Metropolitan Av., Radia Mechanic, Boston Naval Shipyard, Charlestown.
Barone, Thomas, 35 Solaris Rd., Inspector, Westinghouse Electric Corp., Damon St., Readville.

Ward 18, continued.

Barr, Hilda, 79 W. Selden St., Asst. Bookkeeper, Magee's, Inc., 50 Union St., Boston.

Barry, Joseph, 2 Vallaro Rd., Upholsterer, N. Y., N. H. & H. R. R., 6 Sprague St., Readville.

Barry, Joseph F., 8 Walnut Pl., Foreman, Allis Chalmers Mfg. Co., 1344 Hyde Park Av., Hyde Park.

Beaudet, Gerard A., 71 Gordon Av., Bailer, Allied Container, 1715 Hyde Park Av., Hyde Park.

Becker, Arnold P., 149 W. Selden St., Salesman, Prudential Life Insurance Co., 20 Edgewater Drive, Mattapan.

Benson, John C., 223 West St., Draftsman, Allis Chalmers Mfg. Co., Hyde Park Av., Hyde Park.

Berig, Leon, 10 Royal Rd., Electrical Engineer, MTA, 536 Harrison Av., Boston.

Bigos, William C., 12 Beechland St., Mechanic, Pilgrim Laundry, 65 Allerton St., Boston.

Bilodeau, Joseph J., 15 Halsey Rd., Foreman, Merriman Bros., Inc., 185 Amory St., Jamaica Plain.

Bjork, Lawrence V., 22 Beacon St., Toolmaker, Doelcam Corp., Soldiers Field Rd., Brighton.

Bloom, Joseph, 10 Cheryl Lane, Engineer, General Electric Co., 1000 Western Av., Lynn.

Bloom, Julius, 25 W. Selden St., Manager, Arthur's Delicatessen & Lunch, Inc., 2 Commercial St., E. Braintree.

Bohn, Victor O., 39 Webster St., Engineer, Employers' Group Insurance Co., 110 Milk St., Boston.

Bohnfeldt, Arthur E., 61 Taunton Av., Foreman, Mason-Neilan Regulator Co., 1190 Adams St., Dorchester.

Boles, Stanley L., 24 Wolcott St., Painter, Oscar K. Leaf, 35 Bateman St., Roslindale.

Boncoddo, Nicholas F., 18 Grew Hill Rd., Chemist, Weymouth Art Leather Co., 180 Pearl St., S. Braintree.

Bondarek, James J., 50 Austin St., Foreman, Westinghouse Electric Corp., Readville.

Boucher, Norman A., 1090 River St., Manager, Elm Farm Foods, 600 Columbia Rd., Dorchester.

Bowley, Ruth, 73 Arlington St., Stock Room Clerk, F. W. Woolworth, 1260 River St., Hyde Park.

Bowley, Samuel R., 87 Readville St., Taxi Dispatcher, Hyde Park Cab, Inc., 1890 Columbus Av., Boston.

Bowser, Howard B., 65 Colchester St., Insurance Agent, Liberty Mutual Insurance Co., 175 Berkeley St., Boston.

Boyko, William, 644 Hyde Park Av., Office Manager, Allied Container Corp., 1715 Hyde Park Av., Hyde Park.

Boynton, Margaret E., 32 Everett St., Shoe Stitcher, Jay Shoe Co., 120 Potter St., Cambridge.

Brandli, Henry W., 504 Beech St., Painter, Philip Koran, Levine's Office, 110 State St., Boston.

Ward 18, continued.

Branson, Herbert, 679 River St., Bookkeeper, State Street Trust Co., 581 Boylston St., Boston.
Brenci, Louis R., 36 Grandview St., Contractor, Brenci & DeSantis Co., Inc., 36 Grandview St., Boston.
Breor, Arthur R., 286 Fairmount Av., Manager, Standard Service Bureau, Inc., 141 Milk St., Boston.
Briggs, Clifford E., 19 Walnut St., Painter, Rocco Pigirolamo, Mechanic St., Canton.
Briggs, Wilbur E., 58 Weybosset St., Zone Manager, Mercury Division, Ford Motor Co., Natick.
Brink, Francis L., 230 Wood Av., Operator, South Station Theatre, South Station, Boston.
Brittan, Robert M., 1451 Blue Hill Av., Chauffeur, Self Employed, 1451 Blue Hill Av., Boston.
Brodin, Ernst T. E., 966 Hyde Park Av., Machinist, Miesel Press Mfg. Co., 944 Dorchester Av., S. Boston.
Brophy, Mary A., 130 Dana Av., Telephone Shopper, Jordan Marsh Co., Washington St., Boston.
(Husband) Maintenance Man, W. T. Grant Co., Washington St., Boston.
Brophy, Walter F., 1426 River St., Machinist, Bern's Mfg. Corp., 25 Buick St., Boston.
Brown, Edward, 17 Ruxton Rd., Manager, Mondello Pharmacy, 279 Hanover St., Boston.
Brundige, Joseph H., 953 Hyde Park Av., Furniture Finisher, Consumers Products Co., 333 Washington St., Boston.
Bryant, Philip P., 625 River St., Engineer, Boston Edison Co., 39 Boylston St., Boston.
Buck, Frederick J., 21 Clifford St., Repairman, Boston Consolidated Gas Co., 144 McBride St., Jamaica Plain.
Buckley, James J., Jr., 1824 River St., Shipfitter, Boston Naval Shipyard, Boston.
Bulger, Leo J., 19 Rosecliff St., Assistant Treasurer, United Stay Co., Inc., 222 Third St., Cambridge.
Bunker, Francis R., 128 Deforest St., Clerk, Stop & Shop, Inc., 727 Memorial Drive, Cambridge.
Burgess, William H., 100 Metropolitan Av., Salesman, S. S. Pierce Co., 144 Tremont St., Boston.
Burns, Helen G., 6 Prescott St., Telephone Supervisor, N. E. Tel. & Tel. Co., 185 Franklin St., Boston.
Buttomer, Ellen M., 133 Mattapan St., Machine Operator, Walter Baker Chocolate Co., Dorchester.

Caggiano, Saverio, 24 Thatcher St., Tailor, Jack Lipton, Inc., 122 Massachusetts Av., Boston.
Callahan, Patrick L., 30 Woodbole Av., Guard, MTA, 31 St. James Av., Boston.
Caplan, Robert P., 23 Owen St., Salesman, Lake's Home Service Co., 36 Sidney St., Cambridge.

Ward 18, continued.

Carabbio, Lillia F., 38 Rosewood St., Clerk, Jays, Inc., 11 Temple Pl., Boston.
Caraber, Andrew J., 153 Beaver St., Factoryworker, Westinghouse Electric Corp., Damon St., Hyde Park.
Card, Richard L., 23 Osceola St., Laborer, Eastern Gas & Fuel Associates, Everett.
Cardello, Angelo, 8 Charme Av., Bartender, Armando Dinava, Foxboro House, Route 1, Foxboro.
Cardullo, Salvatore, 159 Cornell St., Assistant Manager, Abel Burstein, 600 Atlantic Av., Boston.
Carew, Regina M., 1054 Canterbury St., Telephone Operator, N. E. Tel. & Tel. Co., 6 Bowdoin Sq., Boston.
Carmichael, Mary C., 32 Manning St., Cost Clerk, Sanborn Co., 192 Massachusetts Av., Cambridge.
Carroll, Robert J., 134 Dana Av., Designer, Raytheon Mfg. Co., Bedford.
Casey, Lester W., 16 Gordon Av., Magazine Salesman, The Voice of St. Jude, 855 Boylston St., Boston.
Castaldi, Michael A., 21 Riverside Sq., Drapery Cutter, McLauren Inc., 19 Fayette St., Boston.
Caul, Gordon F., 146 Central Av., Meat Manager, Atlantic & Pacific Tea Co., 530 Atlantic Av., Boston.
Chamberlain, Julius R., 14 Fairmount Ter., Truck Driver, Webster Thomas Co., 221 State St., Boston.
Charron, Kathleen V., 18 Meadowbank Av., Secretary, N. E. Deaconess Hospital, Deaconess Rd., Boston.
Charron, Paul, 5 Vanderbilt Av., Installations Inspector, Boston Edison Co., 1165 Massachusetts Av., Boston.
Cheverie, James S., Jr., 861 River St., Paper Cutter, Tileston & Hollingsworth, 892 River St., Hyde Park.
Cheverie, Marshall V., 59 Loring St., Checker, National Wool Marketing Corp., 281 Summer St., Boston.
Ciardi, Alfred A., 1478 Hyde Park Av., Moveman, Allis Chalmers & Co., 1344 Hyde Park Av., Hyde Park.
Citrone, Frank G., 1492 Hyde Park Av., Chef, Hotel Statler, 20 Providence St., Boston.
Clark, S. Lowell, 59 Oak St., Machinist, Westinghouse Electric Corp., (Sturtevant Division), 5 Damon St., Hyde Park.
Clough, George H., 88 Hallron St., Salesman, Hobbs Warren, Inc., 34 Hawley St., Boston.
Clune, John F., 721 Hyde Park Av., Carpenter, Boston & Maine R.R., 150 Causeway St., Boston.
Cohen, Joseph H., 57 Highland St., Store Manager, Regina's, 1253 River St., Hyde Park.
Cokely, George F., 54 Colchester St., Installer, N. E. Tel. & Tel. Co., 6 Bowdoin Sq., Boston.
Collins, James F., 1441 River St., Engineer, Allis-Chalmers Mfg. Co., 1344 Hyde Park Av., Hyde Park.
Collins, Patrick A., 9 Danbury Rd., Stationary Engineer, Bethlehem Steel Corp., Marginal St., E. Boston.

Ward 18, continued.

Collins, Walter R., 90 Beacon St., Engineer, Blackstone Mutual Ins. Co., 229 Waterman St., Providence, R. I.
Colton, Leo, 61 Favre St., Printer, Rust Craft Pub. Co., Dedham.
Colwell, Martin R., 22 Ridlon Rd., Civil Engineer, Department of Public Works, 100 Nashua St., Boston.
Conley, Robert J., 35 Dell Av., Clerk, Allis Chalmers Mfg. Co., 1344 Hyde Park Av., Hyde Park.
Cook, Roger E., 26 Caton St., Sales Manager, S. W. Dow, Inc., 137 Perkins St., Brockton.
Corbett, Hugh, 3 Tracton Av., Assembler, Mason Neilan Regulator Co., 1190 Adams St., Dorchester.
Corey, Clinton W., 12 Lexington Av., Pilot and Mechanic, Northeast Airlines, Inc., Logan Airport, Boston.
Cottuli, Leroy E., 63 Westminster St., Chauffeur, Diamond Match Co., 10 Blue Hill Parkway, Milton.
Cowan, Everett J., 9 Alpine St., Manager, Amos E. Cowan, 716 E. Broadway, S. Boston.
Cregg, John F., 20 Williams Av., Salesman, Kennedy's, Inc., 1269 Hyde Park Av., Hyde Park.
Cregg, Roger A., Jr., 150 Greenfield Rd., Clerk, Employees Group Insurance Co., 110 Milk St., Boston.
Crowley, Albert F., 28 Friendship Rd., Trackman, MTA, Park Square Bldg., Boston.
Crowley, Timothy J., 1 Newcroft Circle, Employment Officer, Railroad Retirement Board, Post Office Bldg., Boston.
Cunnington, Ann H., 55 Ridlon Rd., Fashion Model, Rogers Model Agency, 30 Huntington Av., Boston.
Curley, James, 734 Truman Highway, Custodian, Y. M. C. A., River St., Hyde Park.
Curley, Thomas J., 605 Metropolitan Av., Laborer, N.Y., N. H. & H. R.R. Co., Readville.
Curran, John W., 24 Westminster St., Auxilliary Tender, Boston Edison Co., Boylston St., Boston.
Curran, Stephen J., 28 Thatcher St., Boxmaker, Westinghouse Electric Corp., Damon St., Hyde Park.
Curran, William J., 22 Linvale Ter., Installer, N. E. Tel. & Tel. Co., 6 Bowdoin Sq., Boston.
Curtin, Frederick D., 11 Business St., Salesman, Home Supply Co., 366 Washington St., Brighton.
Cuthbertson, June E., 38 Beacon St., Secretary, Jordan Marsh Co., 450 Washington St., Boston.
Cwalina, Frank, 36 Mariposa St., Chemical Mixer, Tileston & Hollingsworth, 862 River St., Boston.

Dahl, Gustave E., 118 Summit St., Machinist, Hicks Corp., 1670 Hyde Park Av., Hyde Park.
Dann, Albert B., 1338 River St., Production Clerk, Westinghouse Electric Corp., Damon St., Hyde Park.
Davis, Paul J., 124 Tyndale St., Machinist, American Can Co., Needham.

Ward 18, continued.

Deagle, Margaret Emeline, 168 River St., Clerk, First National Bank of Boston, 67 Milk St., Boston.

Decina, Mario P., 19 Mt. Hope St., Carpenter, H. P. Hood & Sons Co., 500 Rutherford Av., Charlestown.

Decker, Peter F., 173 Garfield Av., Shipper, Symphonic Radio Electric Co., 160 Washington Street North, Boston.

Decot, Joffre A., 16 Denton Ter., Nurse, U. S. V. A. Hospital, Jamaica Plain.

Degan, Charles H., 30 Burmah St., Engineer, N. E. Tel. & Tel. Co., 20 Wirt St., Brighton.

DeLancey, Gladys, 9 Malta St., Secretary, American Mutual, Inc., Co., 142 Berkeley St., Boston.

Delaney, John F., 178 Hebron St., Decorator, Alles & Fisher Co., 716 Columbus Av., Boston.

DelConte, James L., 14 Frazer St., Printer, Rust Craft Publishers Co., 1000 Washington St., Boston.

DelCore, John, 80 Kittredge St., Meatcutter, Self Employed, 4253 Washington St., Boston.

DeLuca, Anthony V., 107 Farrar Av., Foreman, U. S. Post Office, South Postal Annex, Boston.

DeStefano, Charles A., 16 DeStefano Rd., Telephone Worker, N. E. Tel. & Tel. Co., 50 Oliver St., Boston.

Dickey, Frank S., 19 Maida Ter., Rigger, Boston Naval Shipyard, Charlestown.

Dillon, John J., 18 Linvale Ter., Maintenanceman, Boston Consolidated Gas Co., 100 Arlington St., Boston.

Diotte, Walter, 5 Colorado St., Painter, Jordan Marsh Co., 450 Washington St., Boston.

Dodd, David J., 29 Fottler Rd., Foreman, Whiting Milk Co., 260 Washington St., Dorchester.

Dodge, George A., 14 Crandall St., Watchman, John Hancock Mutual Life Insurance Co., 200 Berkeley St., Boston.

Dolge, Joseph, 940 Hyde Park Av., Clerk, Tileston & Hollingsworth Co., 892 River St., Hyde Park.

Donlan, Catherine A., 32 Oakwood St., Comptometer Operator, Boston Naval Shipyard, Charlestown.

Donovan, Helene T., 241 Manchester St., Accountant Control Clerk, Hardware Mutual Insurance Co., Park Square Bldg., Boston.

Donovan, James L., 241 Manchester St., Senior Representative, Metropolitan Life Insurance Co., 1 Madison Av., N. Y. N. Y.

Donovan, Simon J., 824 River St., Clerk, Mattapan Wine & Liquor Store, 510 River St., Boston.

Doolan, Richard W., 24 Tampa St., Metalworker, Boston Naval Shipyard, Boston.

Dorofi, Victor W., 20 Parker St., Technician, I.B.M. Lincoln Laboratory, Lexington.

Downes, John G., Jr., 10 Reddy Av., Clerk, Carter's Ink Co., 239 First St., Cambridge.

Ward 18, continued.

Dreist, Edwin H., 9 Chisholm Rd., Letter Carrier, U. S. Post Office, South St., Roslindale.
Driben, Harry, 19 Almont St., Manager, Independent Glass Co., 62 Harvard St., Brookline.
Driscoll, Francis L., 371 Huntington Av., Welder, Avery & Saul Co., 115 Rindge Avenue Ext., Cambridge.
Driscoll, Vincent, 148 Garfield Av., Meatcutter, Stop & Shop Inc., 393 D St., S. Boston.
Druker, Barnard, 612 Norfolk St., Photographer, Self Employed, 755 Boylston St., Boston.
Dublin, Francis W., 2 Newcroft Cir., Salesman, Dublin Bros., 887 Washington St., Boston.
Dundon, Francis E., 1040 Hyde Park Av., Chauffeur, A. O. Wilson Structural Co., 40 Smith Pl., Cambridge.
Dunn, Denis J., 12 Lincoln St., Postal Clerk, U. S. Post Office, Sears Roebuck Unit, Boston.
Durst, Fabian A., 915 Canterbury St., Meter Repairman, Boston Consolidated Gas Co., 144 McBride St., Jamaica Plain.

Edmonston, Marjorie B., 876 Cummins Highway, Comptometer Operator, Stop & Shop, Inc., 393 D St., S. Boston.
Ellis, Morris J., 1447 Blue Hill Av., Electrician, Charles Musmecci, 25 Capen St., Dorchester.
Epstein, Jacob, 637 Walk Hill St., Real Estate, Morris Epstein, 637 Walk Hill St., Boston.
Ericson, Karl E., 23 Rugby Rd., Foreman, Keystone Camera Co., Hallet St., Dorchester.

Faiella, Nicholas M., 95 Alabama St., Bricklayer's Helper, A. Carbone, 151 Edenfield Av., Watertown.
Fallon, Leo P., 54A Mattapan St., Warehouse Supervisor, W. H. Flickinger, Inc., 40 Roland St., Charlestown.
Fawcett, Frederick J., 630 Metropolitan Av., Dairyman, H. P. Hood & Sons, 500 Rutherford Av., Charlestown.
Feeney, Nicholas F., 1742 River St., Draftsman, Westinghouse Electric Corp., Damon St., Hyde Park.
Fendell, Pearl P., 16 Hiawatha Rd., Typist, Gray & Gray, 10 Milk St., Boston.
Ferguson, John Mac, 6 Pine St., Exp. Model Maker and Developer, Raytheon Mfg. Co., Engineering Bldg., 148 California St., Newton.
Ferzoco, William R., 28 Stanbro St., Engineer, Westinghouse Electric Corp., Hyde Park.
Field, Alfred H., 5 Pierce St., Milk Foreman, H. P. Hood & Sons, 20 Anson St., Jamaica Plain.
Fink, Joseph H., 30 Lexington Av., Delivery Man, National Biscuit Co., 190 Albany St., Cambridge.
Fischer, Vincent J., 95 Cornell St., Superintendent, General Electric Co., 140 Federal St., Boston.

Ward 18, continued.

Fisher, Irving, 555 Norfolk St., Printer, Hub Mail Printing Corp., 1000 Washington St., Boston.
Fishman, Julius, 27 Brush Hill Ter., Salesman, Self Employed, 27 Brush Hill Ter., Boston.
Fletcher, Charles B., 130 Dana Av., Lithographer, The Offset Co., 104 Hanover St., Boston.
Flynn, John C., 34 Birchcroft Rd., Clerk, Westinghouse Electric Corp., Damon St., Hyde Park.
Flynn, Walter J., 92 Needham Rd., Telephone Employee, N. E. Tel. & Tel. Co., 6 Bowdoin Sq., Boston.
Foley, Louis R., 703 Truman Highway, Dispatcher-Serviceman, Worcester Gas Light Co., 1176 River St., Hyde Park.
Ford, Mary C., 658 Cummins Highway, Secretary, McVeigh & Caputo, 79 Milk St., 6 Beacon St., Boston.
Forsyth, Albert C., 164 Cornell St., Post Office Clerk, U. S. Government, Boston.
Forte, Domenic J., 474 Hyde Park Av., Barber, Self Employed, 80A George St., Roxbury.
Forte, Frederick J., 1048 Canterbury St., Salesman, American Supply Co., Inc., 801 Washington St., Boston.
Forth, Wallace, 120 Garfield Av., Repairman, Jordan Marsh Co., Boston.
Franklin, John H., 11 Caton St., Shipper, Sparrow Chisholm Co., 120 Kingston St., Boston.
Fraser, John, 17 Friendship Rd., Boilermaker, Boston Naval Shipyard, Charlestown.
Freeman, William S., 68 Lorna Rd., Carpenter, H. W. Burke & Son, 137 Ferncroft Rd., Milton.
Frey, Francis J., 87 Hemman St., Accountant, United Fruit Co., 80 Federal St., Boston.
Frey, William K., 86 Glendower Rd., Assembler, M. I. T., Cambridge.
Fullerton, William, 94 Clare Av., Accountant, Coca Cola Bottling Co. of Boston, 400 Soldiers Field Rd., Allston.
Fulton, John J., 135 Hollingsworth St., Railroad Carman, N. Y., N. H. & H. R.R., Readville Car Shops, Readville.

Gabaree, Warren F., 30 Lewiston St., Assistant Manager, Blanche P. Field & Co., 420 Boylston St., Boston.
Galanif, Raymond S., 25 Elm St., Beaterman, Tileston & Hollingsworth Co., 892 River St., Hyde Park.
Gallagher, Margaret M., 1410 Blue Hill Av., Clerk, Gilchrist Co., 21–27 Burlington Av., Boston.
Galvin, Mary I., 97 Williams Av., Trimmer, Rust Craft Publishers, Rust Craft Rd., Dedham.
Gammons, Henry H., 192 Fairmount Av., Machinist's Helper, John T. Robinson Co., 1476 River St., Hyde Park.
Garabedian, Charles, 6 Vista St., Engineer, Fenwal, Inc., Pleasant St., Ashland.
Gardner, George, 55 Hiawatha Rd., Manager, J. Fox & Co., 1797 Commonwealth Av., Brighton.

Ward 18, continued.

Gasparik, Joseph M., 13 Cleveland St., Molder, Mechanic Iron Foundry, 38 Kemble St., Roxbury.

Gately, Francis W., 21 Tampa St., Salesman, Jordan Marsh Co., 450 Washington St., Boston.

Geisel, Fred G., Jr., 911A River St., Foreman, Tileston & Hollingsworth Co., 892 River St., Hyde Park.

Genson, William J., Jr., 25 Kittredge St., Plumber, Trethewey Bros., 4280 Washington St., Roslindale.

Gerardi, Anna, 20 Lodgehill Rd., Stitcher, Cable Rain Coat Co., 78 Northampton St., Boston.

Geyer, Harold C., 5 Lockwood St., Clerk, Associated Factory Mutual Fire Insurance Co., 184 High St., Boston.

Gibbons, Charles, 62 Harvard Av., Foreman, Worcester Gas Co., 1176 River St., Hyde Park.

Gibson, Francis J., 730 Hyde Park Av., Milkman, A. J. Robinson & Sons, Inc., 172 Kittredge St., Roslindale.

Gillette, Louis, 9 Favre St., Salesman, Metropolitan Life Insurance Co., 1486 Dorchester Av., Dorchester.

Gillis, Francis, 26 Wooddale Av., Salesman, General Baking Co., Bunker Hill St., Charlestown.

Gillis, Joseph C., 97 Wood Av., Accountant, Walter Baker Co., Pierce Sq., Dorchester.

Gilman, Simon, 648 Cummins Highway, Printer, American Press, 1005 Blue Hill Av., Dorchester.

Gilpin, George, 107 Standard St., Laborer, American Sugar Refinery Co., 47 Granite St., S. Boston.

Giunta, Anthony J., 15 Readville St., Barber, Self Employed, 1 Walnut St., E. Dedham.

Glasser, Charles A., Jr., 30 Pinewood St., Salesman, Sears Roebuck & Co., 1815 Massachusetts Av., Cambridge.

Glaze, John G., 75 Hallron St., Boilermaker, U. S. Navy, Boston Naval Shipyard, Boston.

Glickman, Minnie, 17 Rich St., Bookkeeper, Glickman Kosher Market, 1141 Blue Hill Av., Boston.

Glickman, Morris J., 604 Norfolk St., Hardware Retailer, Self Employed, 362 S. Main St., Sharon.

Goldberg, Bernard, 25 Weybosset St., Machinist, U. S. Navy, Boston Naval Shipyard, Charlestown.

Goldberg, Hyman M., 40 Hiawatha Rd., Painter, Morris Gordon, 2026 Washington St., Roxbury.

Golden, John E., Jr., 46 Grassmere Rd., Salesman, Petroleum Heat & Power Co., 194 Sixth St., Cambridge.

Goldstein, Samuel, 1405 Blue Hill Av., Grocer, Self Employed, 80 Hammond St., Roxbury.

Gonda, Joseph, 20 Blake St., Tailor, Harry Cohen, 11 Leon St., Roxbury.

Goode, James R., 563 Hyde Park Av., Signal Maintenance, Boston Terminal Corp., South Station, Boston.

Goode, John P., 169 Metropolitan Av., Auditor, U. S. Air Force, 14 Court Sq., Boston.

Ward 18, continued.

Grant, Richard F., 18A Adams St., Paper Trimmer, Tileston & Hollingsworth, 892 River St., Hyde Park.
Grant, Wilfred L., 20 Mamelon Circle, Manager, Household Finance Corp., 294 Washington St., Boston.
Grasso, Michael, 60 Central Av., Assembler, Allis Chalmers Mfg. Co., 1344 Hyde Park Av., Boston.
Green, Anna M., 26 Hopewell Rd., Telephone Operator, N. E. Tel. & Tel. Co., 8 Harrison Av., Boston.
Green, Robert, 92 Deforest St., Foreman, Clifford Mfg. Co., Grove St., Waltham.
Greene, James R., 1000 Hyde Park Av., Clerk, Allis Chalmers Mfg. Co., 1344 Hyde Park Av., Boston.
Grenier, William J., 54 Hamilton St., Machinist, American Tool & Machine Co., 1415 Hyde Park Av., Hyde Park.
Griffin, Lillian M., 34 Ridlon Rd., Housewife.
(Husband) Insurance Adjuster, Transportation Mutual Insurance Co., 25 Huntington Av., Boston.
Grison, John G., 4 Summer St., Machine Cleaner, Walter Baker Co., Dorchester.
Guba, Theodore E., 55 Glendower Rd., Optician, Howie & Cramond, 1157 Hancock St., Quincy.

Haggerty, John P., 38 Maynard St., Clerk, Walter Baker Co., Dorchester.
Haley, Daniel W., 123 Kittredge St., Accountant, Boston Edison Co., 182 Tremont St., Boston.
Haley, Thomas V., Jr., 10 Radcliffe Rd., Assistant Foreman, Raytheon Mfg. Co., Foundry Av., Waltham.
Halpern, Hyman, 624 Norfolk St., Auditor-Clerk, Milhender Distributors, Inc., 297 Dorchester Av., S. Boston.
Hamilton, George, 25 Friendship Rd., Engineer, White Bros. Milk Co., 50 French St., Quincy.
Hanson, James S., 6 Lewiston St., Power Plant Operator, Boston Edison Co., 39 Boylston St., Boston.
Hanson, Theodore R., 203 Savannah Av., Construction Inspector, Boston Edison Co., 1165 Massachusetts Av., Roxbury.
Hargreaves, Edward C., 27 Massasoit St., Insurance Writer, Kinkade & Company, Inc., 61 Batterymarch St., Boston.
Harkins, John H., 47 Millstone Rd., Accountant, U. S. Machinery Co., 140 Federal St., Boston.
Harlow, Robert M., 70 Highland St., Salesman, Cramer Electronics, Inc., 811 Boylston St., Boston.
Harrington, M. Alice, 603 Beech St., Bookkeeper, Automobile Legal Association, 1047 Commonwealth Av., Boston.
Harris, Roy V., 914 Hyde Park Av., Starter, MTA, 31 St. James Av., Boston.
Harrison, Ernest A., 55 Mt. Hope St., Auctioneer, Gerald Gerstein, 113 State St., Boston.
Harting, John, 27 Neponset Av., Bench Worker, Boston Clutch Works, Inc., 971 Tremont St., Boston.

Ward 18, continued.

Haskell, Benjamin R., 76 Harvard Av., Electrician, U. S. Navy, Boston Naval Shipyard, Boston,
Healy, Daniel P., 268 Itasca St., Gas Inspector, Boston Gas Co., 144 McBride St., Jamaica Plain.
Healy, John F., Rear 242 Kennebec St., Inspector, Cambridge Corp., Industrial Pk., Lowell.
Healy, Joseph P., 15 Jewett St., Laborer, Jefferson Construction Co., 75 First St., Cambridge.
Healy, Richard J., 20 Rosemont St., Draftsman, Badger Mfg. Co., 363 Third St., Cambridge.
Hillery, Edmund G., 49 Ridgeview Av., Machinist, Boston Naval Shipyard, Charlestown.
Hilton, Louis B., 35 Cleveland St., Machinist, Modern Curtain Co., 77 N. Washington St., Boston.
Hipson, Marie E., 451 Huntington Av., Secretary, The Merchants National Bank 28 State St., Boston.
Hoag, Charles E., 500 Metropolitan Av., Meat Cutter, The Great Atlantic & Pacific Tea Co., 530 Atlantic Av., Boston.
Hogardt, Frances B., 272 Fairmount Av., Clerk, Christian Science Publishing Co., 1 Norway St., Boston.
Horgan, Joseph, 11 Rosemont St., Taxi Operator, Self Employed, 11 Rosemont St., Boston.
Horn, David Y., 15 Webster St., Foreman, Westinghouse Electric Corp., Damon St., Readville.
Horne, Theodore M., 145 Standard St., Supervisor, Jordan Marsh Co., 450 Washington St., Boston.
Horney, Louis C., 652 Hyde Park Av., Chemical Operator, Union Paste Co., 1605 Hyde Park Av., Boston.
Houle, Leon E., 34 Edwardson St., Asst. Service Manager, A. L. Wells, Inc., 2020 Centre St., W. Roxbury.
Hughes, Edward, 1436 Blue Hill Av., Offset Printer, Vose-Swain Engraving Co., 530 Atlantic Av., Boston.
Hunt, Richard F., 900 Metropolitan Av., Salesman, Kennedy Clothing Co., Summer St., Boston.
Hurd, Henry F., 7 Roxana St., Auditor, Veterans Administration, 1 Beacon St., Boston.
Hurley, Timothy F., 14 Woodruff Way, Clerk, First National Bank, 67 Milk St., Boston.

Iannello, Carmelo C., 110 Austin St., Photographer, Self Employed, 110 Austin St., Boston.
Ieni, Anthony, 103 Neponset Av., Machinist, General Electric Co., 62 Tremont St., Everett.
Ingemi, Josephine, 9 Perkins Av., Stitcher, Harwill Blouse Co., 20 Boylston St., Boston.

Jackson, William P., 8 Fairmount Av., Truck Driver, Highland Mills, Needham Street, Newton Highlands.
Jacob, Robert E., 79 Rockdale St., Operator, Boston Edison Co., Alford St., Charlestown.

Ward 18, continued.

James, George D., 57 Summer St., Elevator Operator, John Hancock Life Insurance Co., 200 Berkeley St., Boston.

Jank, Roger W., 13 Austin St., Photographer, Chester Photo, 77 Bedford St., Boston.

Jansen, Leonard E., 53 Cornell St., Furrier, Self Employed, 600 Washington St., Boston.

Jay, Edward, 89 Greenfield Rd., Building Inspector, Department of Public Safety, 1010 Commonwealth Av., Boston.

Jeffery, Robert G., 562 River St., Technician, Ionics, Inc., 152 Sixth St., Cambridge.

Jenkins, Frank H., jr., 35 Pinewood St., Foreman, C. L. Berger & Sons, Inc., 37 Williams St., Roxbury.

Jenness, Ruth L., 18 Jewett St., Clerk, Jordan Marsh Co., Boston.

Johnson, John R., 612 Poplar St., Machinist, Elliott Addressing Machine Co., 143 Albany St., Cambridge.

Johnson, Philip, 155 Wood Av., Maintenanceman, First Church of Christ Scientist, 107 Falmouth St., Boston.

Jones, Francis R., 20 Charles St., Salesman, Standard Coat, Apron & Linen Service, 80 Langdon St., Roxbury.

Jones, George B., 4 Violante St., Manager, Tom's Cafe, Inc., 477 River St., Mattapan.

Joseph, George, 30 Hillis Rd., Assembler, Westinghouse Electric Corp., Damon St., Readville.

Joyce, Anna T., 10 Monponset St., Bank Clerk, National Shawmut Bank, 915 Cummins Highway, Mattapan.

Kaveney, Francis E., jr., 131 West St., Telephone Repairman, N. E. Tel. & Tel. Co., 41 Belvidere St., Boston.

Kaye, David, 124 W. Selden St., Manager, Circle Supply Co., Inc., 2407 Washington St., Roxbury.

Kearney, John J., 659 Hyde Park Av., Painter, Commonwealth of Massachusetts, Department of Public Works, Wellesley.

Kebler, George F., 83 Standard St., Electrical Layout Draftsman, M. I. T., Lexington.

Keefe, Francis J., 37 Webster St., Estimator, U. S. Army Corps of Engineers, 150 Causeway St., Boston.

Keefe, James T., 26 Austin St., Laborer, The Whittemore Co., 35 Harrison St., Roslindale.

Keefe, Leo G., 19 Beechland St., Civil Engineer, Maginnis, & Walsh & Kennedy, 126 Newbury St., Boston.

Keith, Charles, 49 Glendower Rd., Store Manager, Stop & Shop, Inc., 393 D St., Boston.

Keller, Gordon F., 42 Harvard Av., Engineer, Allis-Chalmers Mfg. Co., 1344 Hyde Park Av., Hyde Park.

Kells, William, 108 West St., Tool Attendant, Raytheon Mfg. Co., 190 Willow St., Waltham.

Kelly, James J., 47 Mattakeeset St., Postal Service Transport, U. S. Post Office, South Postal Annex, Boston.

Ward 18, continued.

Kelly, John, 19 Badger Rd., Letter Carrier, U. S. Post Office, Back Bay Annex, Boston.
Kelly, Michael, 39 Garfield Av., Porter, First National Bank of Boston, 1219 River St., Hyde Park.
Kelly, Patrick, 9 Roseglen Rd., Bus Operator, MTA, Park Sq. Bldg., Boston.
Kelly, Terence E., 20 Hollingsworth St., Telephone Worker, N. E. Tel. & Tel. Co., 8 Harrison Av., Boston.
Kelm, Robert H., 615 River St., Leatherworker, Gordon Ellis Sons, 205 A St., S. Boston.
Kennedy, Joseph L., 10 Malta St., Plumber, John Hancock Life Insurance Co., 200 Berkeley St., Boston.
Kennedy, Robert E., 36 Beechland St., Printer, Ticknor Bros., Inc., 1249 Boylston St., Boston.
Keough, James F., 10 Sycamore St., Postal Clerk, Postal Transportation Service, U. S. Post Office, Boston.
Kierman, Mary K., 644 River St., Office Clerk, Howes Leather Co., Inc., 321 Summer St., Boston.
King, Fred D. A., 19 Webster St., Cabinet Maker, White Mfg. Co., 19 Webster St., Hyde Park.
King, James A., 731 Metropolitan Av., Welder, Ford Motor Co., Somerville.
Klarich, William, 200 Wood Av., Machinist, Acme Industrial Equipment Co., 11 Amory St., Boston.
Knibb, Clarence E., 125 Deforest St., Floorman, Suffolk Savings Bank, 10 Birch St., Roslindale.
Kramer, Joseph B., 78 Astoria St., Manager, Gray's Market, Inc., 616 Washington St., Brighton.
Kraus, Dorothy F., 246 Fairmount Av., Public Relations Consultant, Self Employed, 44 Bromfield St., Boston.
(Husband) Engineer, Factory Mut. Engineering Division, 1151 Boston-Providence Turnpike, Norwood.
Kretschmer, Ernest M., 26 Bradlee St., Clerk, U. S. Post Office, S. Postal Annex, Boston.
Kriger, Sidney, 1443 Blue Hill Av., Furniture Salesman, Crown Furniture Co., 760 Washington St., Boston.
Krumin, Harold A., 88 Annafran St., Bookbinder, Robert Burlen & Son, 301 Congress St., Boston.
Kukuruza, Michael, 46 Mariposa St., Truck Driver, Megowen Educator Food Co., 11 Station St., Brockton.

Labier, Joseph B., 4 Henrici St., Mechanic, Cote Motors, Inc., 270 Talbot Ave., Dorchester.
Lamsa, Henry, 1830 River St., Clerk, H. P. Hood & Sons, 500 Rutherford Av., Boston.
Lanata, Joseph, 40 Rexford St., Sales-Representative, Self Employed, 40 Rexford St., Hyde Park.
Larkin, Thomas S., 23 Tacoma St., Quarterman-Machinist, Bethlehem Steel Co., Marginal St., E. Boston.

Ward 18, continued.

LaRosa, Gaspar, 961 Canterbury St., Real Estate, A to Z Realty & Management Co., Inc., 118 Charles St., Boston.

Larsen, Arthur, 35 Radcliffe Rd., Electrician, M. B. Foster Electric Co., 368 Congress St., Boston.

Larson, Emil H., 13 Summer St., Molder, Albert J. M. Anderson Co., 289 A St., S. Boston.

LaVie, Francis J., 22 Greenwood Av., Machinist, Merriman Bros., 185 Amory St., Boston.

Lawson, Charles, Jr., 155 Poplar St., Gasfitter, Boston Consolidated Gas Co., 144 McBride St., Boston.

Lazarovich, John P., 1928 Hyde Park Av., Restaurant Manager, Glenwood Restaurant, Inc., 1406 Hyde Park Av., Hyde Park.

LeBlanc, Joseph L., 1823 Hyde Park Av., Bus Operator, MTA, Sullivan Sq., Charlestown.

LeClair, Albert J., 113 Belnel Rd., Painter, Self Employed, 113 Belnel Rd., Boston.

Lee, Robert E., 82 Woodbole Av., Accounting Clerk, Veterans Administration, 1 Beacon St., Boston.

Leist, Theodore L., 8 Rosewood St., Cutter, Tailor, Furrier, Sumner Clothing Co., 183 Tremont St., Boston.

Leitsinger, Fred C., 22 Grew Av., Electrical Technician, Audivox, Inc., 123 Worcester St., Boston.

Leonard, Charles G., 825 River St., Manager, Daniel G. Mahoney, 246 Summer St., Boston.

Lerner, Elliot, 18 Donwood Ter., Salesman, Self Employed, 18 Donwood Ter., Boston.

Lewis, Edward F., 12 Rector Rd., Truck Driver, Henry Jenkins Transportation, Co., 32 Regis Rd., Mattapan.

Lewis, Gladys E., 24 Hamilton St., Dress Operator, Haven Dress Co., 897 Washington St., Boston.

Lidman, Grace, 571 Norfolk St., Office Worker, Signet Plan Club, 265 Third St., Cambridge.

Lilly, John, 155 Austin St., Personnel Clerk, Boston Naval Shipyard, Charlestown.

Linden, John J., 7 Scribner Rd., Bank Clerk, The Merchants National Bank, 28 State St., Boston.

Lipman, Ruth R., 11 W. Selden St., Office Manager, Collings Lakes, Inc., 8 Newbury St., Boston.

Little, George T., 12 Mulvey St., Operator, Westinghouse Corp., Damon St., Readville.

London, Meyer, 14 Donwood Ter., Assistant Shoe Buyer, John Irving Shoe Corp., 119 Beach St., Boston.

Loubier, Louis, 26 Business St., Welder, Westinghouse Electric Corp., Damon St., Hyde Park.

Luciano, Louis J., 1457 Hyde Park Av., Burner, Westinghouse Electric Corp., Damon St., Readville.

Ludmer, Simon K., 494 Norfolk St., Merchant, Self Employed, 150A Mt. Auburn St., Cambridge.

Ward 18, continued.

Lyman, George D., 55 Williams Av., Manager, Cook Vivian Co., 354 Congress St., Boston.
Lynch, Clement D., 305 Cummins Highway, Sheet Metal Worker, U. S. Naval Shipyard, Boston.
Lynch, Mildred A., 499 Cummins Highway, Office Manager, Chicago Express, 450 D St., S. Boston.

McAdam, George, 49 Sunnyside St., Machinist, Westinghouse Electric Corp., Damon St., Readville.
McCann, Edward F., 126 Austin St., Supervisor, Boston Naval Shipyard, Charlestown.
McClintock, John, 587 Poplar St., Clerk, U. S. Post Office, South Postal Annex, Boston.
McClutchy, John H., 14 Braeburn Rd., Machinist, General Electric Co., 920 Western Av., Lynn.
MacCormick, John A., 44 Bradlee St., Checker, H. P. Hood Milk Co., 500 Rutherford Av., Charlestown.
MacDonald, Norman M., 38 Monponset St., Civil Engineer, Town of Milton, Town Hall, Canton Av., Milton.
McDonald, William L., Sr., 12 Albano St., Supervisor, Western Union Telegraph Co., 230 Congress St., Boston.
McDonough, James T., 141 Hollingsworth St., Civil Engineer, Whitman & Howard, Inc., 89 Broad St., Boston.
McEntee, Philip, 5 Belnel Rd., Machinist, Westinghouse Electric Corp., Damon St., Hyde Park.
McGovern, Mae R., 92 Milton Av., Secretary, U. S. Department of Agriculture, 1305 Post Office Building, Boston.
McGowan, Albert H., 16 Emmet St., Toolroom Mechanic, Boston Naval Shipyard, Charlestown.
McGowan, Andrew P., 1149 Hyde Park Av., Millwright, Tileston & Hollingsworth, 892 River St., Hyde Park.
McGuiggan, Alice C., 12 Almont St., Housewife.
(Husband) Attendant, Boston State Hospital, 400 Morton St., Mattapan.
McHale, Thomas J., 15 Cranmore Rd., Laborer, Walter Baker Chocolate Co., Dorchester Lower Mills, Dorchester.
McIntosh, George E., 9 Rector Rd., Clerk, Walter Baker Chocolate Co., Dorchester Lower Mills, Dorchester.
McIntyre, John J., 104 Itasca St., Fishcutter, A & P Fish Warehouse, 151 Northern Av., Boston.
McKernan, James H., Jr., 1 Bradstreet Av., Operator of Dairy Equipment, A. J. Robinson & Sons Co., 172 Kittredge St., Roslindale.
McKinnon, Raymond, 76 Tacoma St., Builder, Self Employed, 76 Tacoma St., Hyde Park.
MacLean, Mary Louise, 142 West St., Telephone Operator, N. E. Tel. & Tel. Co., 14 Everett St., Hyde Park.
MacLeod, Jessie A., 124 Williams Av., Clerk, N. E. Tel. & Tel. Co., 125 Milk St., Boston.
McMahon, Raymond P., 168 Dana Av., Bus Operator, MTA, Park Sq. Bldg., Boston.

Ward 18, continued.

McManus, Francis H., 35 Navarre St., Operator, Raytheon Mfg. Co., River St., Waltham.

Madden, Margaret E., 236 River St., Asst. Librarian, Monsanto Chemical Co., Chemical Lane, Everett.

Madden, Michael J., 12 Curley St., Department Head, Wm. Filene's Sons Co., 426 Washington St., Boston.

Madden, Thomas A., 77 Clare Av., Section Head, John Hancock Life Insurance Co., 200 Berkeley St., Boston.

Magee, Joseph W., 142 Central Av., Operator, MTA, Arborway Station, Jamaica Plain.

Magno, Vincent, 12 Coronado Rd., Machinist, Allis Chalmers, 1344 Hyde Park Av., Hyde Park.

Maguire, Fred J., 234 Reservation Rd., Salesman, A. L. A., 1047 Commonwealth Av., Boston.

Mahoney, Robert E., 30 Mildred Av., Operator, MTA, 30 St. James Av., Boston.

Mangio, Vincent, 1040 Hyde Park Av., Painter, Boston Naval Shipyard, Charlestown.

Manning, James F., 25 Riverside Sq., Papermaker, Tileston & Hollingsworth Co., River St., Hyde Park.

Manning, John P., 135 Child St., Boilermaker, Boilermakers Union, 108 Massachusetts Av., Boston.

Mansfield, Robert K., 245 Fairmount Av., Truck Driver, Nemasket Transportation, 401 C St., S. Boston.

Marek, Chester T., 17 Seminole St., Foreman, Allis Chalmers Co., 1344 Hyde Park Av., Hyde Park.

Marini, Armando J., 52 Pleasantview St., Shipper, Simmons Co., 600 Mystic Valley Parkway, Medford.

Mark, Andrew C., 498 Hyde Park Av., Clerk, Brusch Medical Center, 831 Massachusetts Av., Cambridge.

Markowitz, Arthur, 19 Maryknoll St., Manufacturer, Self Employed, 40–44 Washington St., Dorchester.

Marrone, John Matthew, 219 Wood Av., Draftsman, Boston Gear Works, Hayward St., Quincy.

Marsman, Michael, 27 Tennis Road, Retired Operator, MTA, Boston.

Martin, Thomas H., 74 Neponset Av., Shipping Clerk, Westinghouse Electric Corp., Damon St., Readville.

Martin, Walter E., 43 Belnel Rd., Printer, Post Publishing Co., Washington St., Boston.

Marusa, Stasia V., 22 Fulton St., Inspector, Gillette Safety Razor Co., 15 Gillette Pk., S. Boston.

Matthews, George F., 262 Reservation Rd., Rigger, Boston Naval Shipyard, Charlestown.

Matukas, Alphonse A., 725 Metropolitan Av., Machinist, Westinghouse Electric Corp., 26–28 Damon St., Readville.

May, August, 471 Beech St., Machinist, Middlesex & Boston Street Railway Co., 1020 Main St., Waltham.

Mayer, Charles A., 63 Ridlon Rd., Machinist, Arthur D. Little, 20 Acorn Pk., Cambridge.

Ward 18, continued.

Mehegan, William J., 592 Beech St., Fire Control, Watertown Arsenal, Watertown.

Melling, Margaret L., 71 Gladeside Av., Packer, A. S. Campbell Co., 161 Prescott St., E. Boston.

Menard, Mark W., 25 Pine St., Clerk, U. S. Government, Army Base, Boston.

Mendelhall, Ernest P., 338 Metropolitan Av., Engineer, Anderson Nichols Co., 150 Causeway St., Boston.

Meneely, Harold E., 23 Ransom Rd., Machinist, Boston Gear Works, Quincy.

Meyer, Sylvia, 915 Morton St., Bookkeeper, Parks Sausage & Provision Co., 200 State St., Boston.

Michaels, Albert, 7 Radford Pl., Tailor, Plymouth Mfg. Co., 500 Harrison Av., Boston.

Miele, Louis P., 7 Hillview Av., Purchasing Agent, Maytag Gray, Inc., 60 Albany St., Cambridge.

Millar, Robert, 37 Brainard St., Machinist, Westinghouse Electric Corp., Damon St., Readville.

Miller, Harry, 613 Walk Hill St., Plastics, Plymouth Rubber Co., Canton.

Mills, Leslie C., 66 Colorado St., Superintendent, Carol Construction Corp., 294 Washington St., Boston.

Mitchell, John P., 28 Dana Av., Machinist, Boston Naval Shipyard, Charlestown.

Moccia, Joseph A., 721 American Legion Highway, Milkman, Whiting Milk Co., 42 W. Milton St., Hyde Park.

Mohr, John W., 115 Navarre St., Electrician, Boston Naval Shipyard, Charlestown.

Moore, Albert D., 10 Edwardson St., Electrician, Sturtevant Mill Co., 103 Clayton St., Dorchester.

Moore, George F., 19 George St., Teller, Second Bank-State Street Trust Co., 111 Franklin St., Boston.

Moore, John I., 210 Providence St., Chemical Operator, Monsanto Chemical Co., Everett Lane, Everett.

Moore, William, 68 West St., Foreman, C. L. Berger & Sons, Inc., 37 Williams St., Roxbury.

Moran, Anna E., 37 Como Rd., Finisher, Priscilla of Boston, 115 Newbury St., Boston.

Moran, Richard T., 30 Monponset St., Salesman, Hobbs & Warren, Inc., 34 Hawley St., Boston.

Morgan, Arthur F., 57 Blake St., Inspector, Boston Edison Co., 182 Tremont St., Boston.

Morris, Thomas G., 84 Greenfield Rd., Draftsman, General Electric Co., 920 Western Av., Lynn.

Morrison, Louise A., 24 Cornell St., Bookkeeper, F. W. Woolworth Co., 2321 Washington St., Roxbury.

(Husband) Bookbinder, Houghton Mifflin Co., 840 Memorial Drive, Cambridge.

Morton, George, 599 Poplar St., Shipfitter, Boston Naval Shipyard, Charlestown.

Ward 18, continued.

Moses, James G., 226 Fairmount Av., Welder, Bethlehem Steel Corp., Howard St., Quincy.
Moses, Simon J., 694 Metropolitan Av., Boxmaker, Westinghouse Electric Corp., Damon St., Hyde Park.
Mullin, John P., 82 Wood Av., Millwright, Walter Baker Co., 1197 Washington St., Dorchester.
Munns, William F., 788 Canterbury St., Operator, Holtzer Cabot Co., 125 Amory St., Jamaica Plain.
Munroe, Donald, 7 Vose Av., Clothing Cutter, Plymouth Mfg. Co., 500 Harrison Av., Boston.
Munroe, Donald E., 2 Hopkins Pl., Truck Driver, Everett H. Jenkins, 32 Regis Rd., Mattapan.
Murphy, Francis A., 48 Clifford St., Retired, U. S. Post Office, Boston.
Murphy, John F., Jr., 4 Mulvey St., Counterman, Union News Co., South Station, Boston.
Murray, Joseph A., 105 Arlington St., Machinist, Huntress Cuhe, Lowell St., Somerville.
Murtha, Philip V., 44 Cleveland St., Plumber, Self Employed, 4 Epping St., Dorchester.
Musto, Carmine, 817 Canterbury St., Tool Grinder, National Pneumatic Co., 125 Amory St., Jamaica Plain.

Nason, Harry, 1463 Blue Hill Av., Letter Carrier, U. S. Post Office, Boston.
Neelon, Kenneth W., 98 Westminster St., Shoemaker, Joseph M. Herman Shoe Co., Union St., Millis.
Negethon, Donald V., 93 Williams Av., Draftsman, Stone & Webster Engineering Corp., 114 Federal St., Boston.
Neidle, Sara, 957 Morton St., Executive, Jordan Marsh Co., 450 Washington St., Boston.
Nessar, Peter A., 571 Cummins Highway, Salesman, Arthur W. Mayer, Sr., 895 Boylston St., Boston.
Newcomb, George A., 45 Oak St., Clerk, First National Bank of Boston, 1219 River St., Hyde Park.
Nielsen, Elsie C., 5 Taunton Av., Housewife.
(Husband) Electrician, Beacon Oil Co., Beacham St., Everett.
Nielsen, Ernest T., 37 Rosewood St., Painter, Bethlehem Steel Corp., Howard St., Quincy.
Niver, John D., 25 Central Av., Machine Operator, National Pneumatic Corp., 125 Amory St., Boston.
Nocero, Mary, 144 Blake St., Stitcher, Lincoln & York Fancy Stitching Corp., 9 Knapp St., Boston.
(Husband) Laborer, Tileston & Hollingsworth, 892 River St., Hyde Park.

Obin, Francis X., 5 McDonough Ct., Hospital Aide, Veterans Hospital, 150 S. Huntington Av., Boston.
O'Brien, Daniel J., 66 West St., Meter Repairman, Boston Consolidated Gas Co., 144 McBride St., Jamaica Plain.

Ward 18, continued.

O'Brien, Wanda, 21 Mercer St., Assembler, Hood Rubber Co., Elm St., Watertown.
(Husband) Steamfitter, Tileston & Hollingsworth, 892 River St., Hyde Park.

O'Connor, Charles R., 36 Farrar Av., Plumber, Self Employed, 102 Warren St., Charlestown.

O'Connor, James S., 181 Sherrin St., Clerk, Esso Standard Oil Co., Clarendon St., Boston.

O'Connor, William L., 15 MacDonald St., Operator, American District Telegraph Co., 60 State St., Boston.

Olson, Bengt B., 24 Ramsdell Av., Welder, Middlesex Welding Co., 58 Washington St., Somerville.

Olson, John A., 30 Mattakeeset St., Clerk, N. E. Stock Control, High St., Milton.

Osborne, Charles D., 44 Milton Av., Painter, Tileston & Hollingsworth, 840 River St., Hyde Park.

Oshry, Leon, 903 Morton St., Salesman, Colonial Provision Co., 128 Cross St., Boston.

Ostroff, Samuel, 110 Standard St., Furrier, B Sleve, 150 Tremont St., Boston.

Otis, George B., 10 Oak St., Carpenter, N. Y., N. H. & H. R.R., Boston.

Ovaska, Reino, 38 Garfield Av., Chipper and Caulker, Boston Navy Yard, Charlestown.

Owen, Edward J., 11 Mamelon Circle, Laborer, Fenway Park, 24 Jersey St., Boston.

Palie, Carmen P., 17 Ellis St., Moulder, Franklin Foundry Co., Glenwood Av., Hyde Park.

Palmieri, Henry A., 53 Whitford St., Accountant, Employers Fire Insurance Co., 110 Milk St., Boston.

Palombi, Joseph, 112 Westminster St., Supervisor, Director of Internal Revenue Service, 174 Ipswich St., Boston.

Park, Lewis, 33 Glenhill Rd., Salesman, Ciros Studio, 312 Bowdoin St., Dorchester.

Paris, Charles F., 6 Ledgebrook Rd., Operator, MTA, Park Square Bldg., Boston.

Parr, Thomas J., 80 Central Av., Freight Handler, William Kelly, No. Station, Boston.

Pausch, Arthur B., 222 Huntington Av., Accountant, Massachusetts Horticultural Society, 300 Massachusetts Av., Boston.

Pearce, James R., 70 Maple St., Mechanic, Jordan Marsh Co., 450 Washington St., Boston.

Pearson, Albert, 81 Hollingsworth St., Wire Inspector, Boston Insulated Wire & Cable Co., 65 Bay St., Boston.

Pearson, Norman R., 50 Gordon Av., Parts Manager, Parker-Danner Co., 25 Factory St., Hyde Park.

Peatfield, Charles R., 69 Prospect St., Electrical Worker, MTA, 31 St. James Av., Boston.

Ward 18, continued.

Perkins, Richard W., 18 Caton St., Mechanical Designer, Stone & Webster Engineering Corp., 49 Federal St., Boston.
Petersen, Anna C., 72 Hollingsworth St., Clerk, French Shriner & Urner Mfg. Co., 443 Albany St., Boston.
Peterson, Walter L., 35 Warren Av., Machinist, N. Y.. N. H. & H. R.R., Sprague St., Readville.
Pezzano, Anthony, 104 Readville St., Machinist, Westinghouse Electric Corp., Damon St., Hyde Park.
Phillips, Charles F., 1 Lawton St., Shipper, Frank Kunkel & Son, Inc., 8 Wolcott St., Hyde Park.
Picard, Edward, 224 River St., Engineer, Westinghouse Electric Corp., Damon St., Hyde Park.
Pinell, Francis E., 65 Davison St., Mechanic, Wilson Tisdale Co., 1 Reed St., Boston.
Pinkman, Howard R., 260 Garfield Av., Insurance Agent, Metropolitan Life Insurance Co., 1531 Blue Hill Av., Boston.
Piscitelli, Pasquale, 914 Canterbury St., Freight Handler, Monsanto Chemical Co., Everett.
Pistorio, James P., 85 Babson St., Inspector, Westinghouse Electric Corp., Damon St., Hyde Park.
Poehlman, George H., 6 Ethel St., Service Manager, Friden Cal. Mach. Co., 277 Huntington Av., Boston.
Poulos, Eugenia, 1422 Blue Hill Av., IBM Operator, Esso Standard Oil Co., 135 Clarendon St., Boston.
Poulos Peter J., 1422 Blue Hill Av., Mechanic, N. Y., N. H. & H. R.R., Readville.
Powell, Edward J., 42 Summit St., Auctioneer, H. Harris & Co., Inc., 145 Northern Av., Boston.
Putnam, Lloyd F., 39 Wachusett St., Welder, Allis-Chalmers Mfg. Co., Hyde Park.

Quigley, Frank M., 2 Bluefield Ter., Guard, Mason-Neilan Regulator Co., 1190 Adams St., Dorchester.
Quinn, Waldo C., 79 Lewiston St., Operator, MTA, Boston.
Quirk, Vincent P., 27 Grew Hill Rd., Clerk, William Underwood Co., 85 Walnut St., Watertown.

Rabbitt, Thomas F., 67 Tacoma St., Salesman, Metropolitan Life Insurance Co., 1165 Blue Hill Av., Dorchester.
Ray, Ruth H., 1 Andria Rd., Telephone Operator, N. E. Tel. & Tel. Co., 14 Everett St., Hyde Park.
Reid, Leo P., 10 Reddy Av., Foreman, W. R. Reid Co., 708 Main St., Cambridge.
Remick, Michael, 38 Richmere Rd., Carpenter, Wm. Filene's Sons Co., Washington St., Boston.
Ribeck, Beatrice, 22 Glenhill Rd., Optical Lens Wiper, American Optical Co., 110 Tremont St., Boston.
Richmond, Harry, 71 W. Selden St., Counterman, Segal's Delicatessen, 655 Warren St., Roxbury.

Ward 18, continued.

Robinson, William F., 3 Beechland St., Salesman, S. S. Pierce Co., 133 Brookline Av., Boston.
Roche, Martin J., 57 Austin St., Machinist, C. L. Berger & Sons, Inc., 37 Williams St., Roxbury.
Rogers, Elizabeth L., 11 Lexington Av., Secretary, John Hancock Mutual Life Insurance Co., 200 Berkeley St., Boston.
Romolo, John B., 233 Poplar St., Chemist, Watertown Arsenal, Watertown.
Rossi, Louis, 42 Kittredge St., Mechanical Designer, Stone & Webster Engineering Corp., 49 Federal St., Boston.
Rouleau, Kathleen, 58 Deforest St., At Home, F. W. Woolworth Co., 1260 River St., Hyde Park.
Roussell, Gladys L., 1022 Hyde Park Av., Salesgirl, F. W. Woolworth Co., 1260 River St., Boston.
Rowe, Frances, 6 Bluefield Ter., Waitress, G. & G. Delicatessen, 1106 Blue Hill Av., Boston.
Rowe, Walter H., Jr., 12 Vista St., Bookkeeper, Carbone, Inc., Decorative Arts, Congress St., Boston.
Rowley, Thomas J., 62 Garfield Av., Therapist, U. S. Government, V. A. Hospital, W. Roxbury.
Roy, Ernest P., 141 Standard St., Machinist, Wheeler, Inc., 155 Brookline St., Cambridge.
Ryan, Edward J., 15 Gwinnett St., Sub Station Operator, Boston Edison Co., Boston.
Ryan, John F., 39 Greenwood Av., Engine Hostler, N. Y., N. H., & H. R.R., Boston.

St. George, Christina, 46 Mattapan St., Secretary, Navy Dept., 495 Summer St., Boston.
Sanborn, Gerald J., 591 River St., Salesman, Freeland, Inc., 889 Memorial Drive, Cambridge.
Santospirito, Joseph E., 584 River St., Manager, Santospirito Bros., 544 River St., Boston.
Sarro, Michael, 37 Barry St., Brazer, Westinghouse Electric Co., Hyde Park.
Saturno, Mary, 32 Mildred Av., Clerical Worker, Kennedy's, Inc., 32 Summer St., Boston.
(Husband) Barber, Self Employed, Modern Barber Shop, 263 Hyde Park Av., Boston.
Savage, Francis J., 19 Granada Av., Installer, N. E. Tel. & Tel. Co., 6 Bowdoin Sq., Boston.
Scanlon, Edward P., 608 River St., Shipper, Mitlag & Volger, Inc., 75 High St., Boston.
Scanlon, George D., 26 Meadowbank Av., Repairman, N. E. Tel. & Tel. Co., 6 Bowdoin Sq., Boston.
Schillig, John L., 11 Tesla St., Engineer, N. E. Tel. & Tel. Co., 185 Franklin St., Boston.
Schoen, Herbert O., 23 Winton St., Machinist, Hood Rubber Co., Watertown.

Ward 18, continued.

Schramm, George F., 21 Kittredge St., Electrician, Wm. Gens & Son, 375 Northampton St., Boston.
Segal, Ralph, 61 Ridgeview Av., Salesman, M. Goldman, 210 Essex St., Boston.
Seidel, Maurice P., 39 Suncrest Rd., Sales & Service Man, Ace Vacuum Stores, 111 Berkeley St., Boston.
Serena, Michael A., 16 Mason St., Shoewkr., Pickwick Shoe Co., 218 Commercial St., Boston.
Shaff, Max, 29 Favre St., Manager, Biltmore Sportswear, 610 Atlantic Av., Boston.
Shaw, Harold J., 160 Beaver St., Papermaker, Tileston & Hollingsworth Co., 892 River St., Hyde Park.
Shaw, Norman B., 19 Skyline Rd., Lithographer, John Worley, 166 Terrace St., Roxbury.
Shea, John F., 73 Readville St., Plasterer, James H. Boyle & Son., 12 Norfolk St., Cambridge.
Shechtel, Bella, 41 Evelyn St., Housewife.
(Husband) Store Manager, Simmons Package Store, 190 Cambridge St., Boston.
Sherman, Benjamin, 29 Lorna Rd., Realtor, Self Employed, 42 Hammond St., Boston.
Sherman, Thelma H., 69 Edgewater Drive, Bookkeeper, Francis E. Maloney, 1604 Blue Hill Av., Mattapan.
Shimkus, Frances A., 213 Dana Av., Clerk-Typist, Lahey Clinic, 605 Commonwealth Av., Boston.
Siegel, Mark, 949 Morton St., Pharmacist, Gainsboro Pharmacy, 291 Huntington Av., Boston.
Sikora, John J., 1415 River St., Machinist, N. Y., N. H. & H. R.R., Brockton.
Sinclair, James W., 1323 River St., Assembler, Allis-Chalmers Mfg. Co., 1344 Hyde Park Av., Hyde Park.
Sisti, Giovanni, 19 Chesterfield St., Mail Handler, U. S. Post Office, South Postal, Boston.
Slattery, Phyllis E., 139 Chittick Rd., Housewife.
(Husband) Lawyer, Self Employed, 1205 River St., Hyde Park.
Sloan, Thomas H., 199 Fairmount Av., Doorman, Dryfus Properties, 50 Federal St., Boston.
Slobogen, Stanley J., 36 Cleveland St., Press Operator, Westinghouse Electric Co., Damon St., Readville.
Smith, Albert J., 69 Birchcroft Rd., Steam Engineer, Walter Baker Co., Dorchester.
Smith, Alexander, 85 Beacon St., Foreman, Congress Garnetting Co., 326 Congress St., Boston.
Smith, Dorothy, 41 Austin St., Stenographer, John G. Wright Co., 246 Summer St., Boston.
Smith, Earl G., 85 Providence St., Motorman, MTA, 31 St. James Av., Boston.
Smith, Elizabeth A., 21 Friendship Rd., Clerk, John Hancock Insurance Co., 200 Berkeley St., Boston.
(Husband) Office Clerk, Bird & Son, Inc., East Walpole.

Ward 18, continued.

Smith, Euphemia G., 3 Frazer St., Comptometer Operator, Texas Oil Co., Statler Office Bldg., Boston.

Smith, Eva E., 11 Harding Rd., Bookkeeper, C. H. Cronin, Inc., 12 Byron St., Boston.

Smyth, Samuel G., 46 Lexington Av., Printer, John Hancock Life Insurance Co., 200 Berkeley St., Boston.

Soba, Frank B., 21 Roxana St., Salesman, Worcester Gas Light Co., 1176 River St., Hyde Park.

Sparrow, Paul F., 160 Washington St., Transportation Supervisor, U. S. Naval Ammunition Depot, Hingham.

Spencer, John M., 6 Rock Rd., Optical Worker, American Optical Co., 110 Tremont St., Boston.

Spera, Remo D., 15 Waterloo St., Assembler, Allis-Chalmers Mfg. Co., 1344 Hyde Park Av., Boston.

Sprague, Forrest C., 1591 River St., Printer, Store Service Press Co., 286 Congress St., Boston.

Steckelun, Peter G., 29 Davison St., Machinist, Allis-Chalmers Mfg Co., 1344 Hyde Park Av., Hyde Park.

Stempkovski, John S., 13 Margin St., Sales and Delivery, Willie & Eddie's Fruit Market, 1088 Blue Hill Av., Boston.

Stevens, Alan, 9 Spring Hill Rd., Fire Protection Engineer, Liberty Mutual Fire Insurance Co., 175 Berkeley St., Boston.

Stevens, Robert E., 305 Kittredge St., Milk Salesman, Whiting Milk Co., 260 Washington St., Dorchester.

Stevens, Walter S., 66 Garfield Av., Boilermaker, Boston Naval Shipyard, Charlestown.

Stiles, Laurence J., 138 Blake St., Laboratory Technician, General Electric Co., 40 Federal St., W. Lynn.

Stoloff, Robert, 11 Skyline Rd., Engineer Assistant, General Electric, Federal St., Lynn.

Stone, Joseph L., 123 Chittick Rd., Group Leader, Westinghouse, Damon St., Hyde Park.

Stone, Walter V., 67 Annafran St., Machinist, Allis-Chalmers Mfg. Co., 1344 Hyde Park Av., Hyde Park.

Suedkamp, Henry C., 20 Rockdale St., Draftsman, Boston Consolidated Gas Co., 144 McBride St., Jamaica Plain.

Sulfaro, Michael N., 47 Beechland St., Garage Man, N. E. T. T., 471 Watertown St., Newton.

Sullivan, Florence, 6 Almont St., Office Clerk, Gilchrist Co., 417 Washington St., Boston.

Sullivan, John L., 463 Poplar St., P. B. X. Installer, N. E. Tel. & Tel. Co., 6 Bowdoin Sq., Boston.

Sullivan, Joseph D., 30 Wooddale Av., Meter Reader, Boston Consolidated Gas Co., 100 Arlington St., Boston.

Sullivan, Michael H., 1519 River St., Purchasing Agent, Spencer Kennedy Laboratories, 186 Massachusetts Av., Cambridge.

Svendsen, Lawrence P., 1044 River St., Draftsman, American Tool Machine Co., 1415 Hyde Park Av., Hyde Park.

Ward 18, continued.

Swanbon, Albert H., 644 Hyde Park Av., Machinist, Kinney Mfg., Co., 3541 Washington St., Boston.

Swangren, Gloria E., 3 Denton Ter., Dept. Manager, Massachusetts Indemnity Insurance Co., 654 Beacon St., Boston.

Swartz, Jacob, 74 Loring St., Upholsterer, Franklin Parlor Mfg. Co., 125 Albany St., Boston.

Texeira, Arthur J., 35 Philbrick St., Clerk, U. S. Post Office, South Postal Annex, Boston.

Thayer, Elmer R., 160 Summit St., Clerk, N. Y., N. H. & H. R. R., Sprague St., Readville.

Thorp, James C., 20 Laval St., Asst. Comptroller, Fairfield & Ellis, 60 Congress St., Boston.

Tivenan, Marjorie C., 27 Colorado St., Service Representative, N. E. Tel. & Tel. Co., 551 Columbia Rd., Boston.

Tolland, J. Grover, 181 Fairmount Av., Papermaker, Tileston & Hollingsworth Co., 842 River St., Hyde Park.

Tower, Eldon A., 47 Radcliffe Rd., General Foreman, Allis Chalmers Mfg. Co., 1344 Hyde Park Av., Hyde Park.

Towner, George I., 876 Cummins Highway, Painter, N. Y., N. H. & H. R. R., Readville Shops, Readville.

Towns, William, 25 Harmon St., Welder, Westinghouse Electric Corp., Damon St., Readville.

Tracht, Irving, 247 Garfield Av., Hairdresser, Bobbie's Beauty Salon, John Hancock Parking Way, Quincy.

Trafton, George N., 50 Blake St., Operator, John Hancock Life Insurance Co., 200 Berkeley St., Boston.

Troy, Francis A., 37 Clare Av., Shop Planner, Boston Naval Shipyard, Charlestown.

Tucker, James, Jr., 9 Andria Rd., Mechanical Engineer, Laboratory for Electronics, 141 Malden St., Boston.

Untz, George J., 35 Warren Av., Diesel Machinist, N. Y., N. H. & H. R. R., Readville.

VanVoorhis, William L., 5 Pine Ter., Cook, Tileston & Hollingsworth, 892 River St., Hyde Park.

Vickery, Edward G., 153 Child St., Writer, Aetna Sign Co., 55 Boylston St., Brookline.

Vogelsang, Max F., 148 Arlington St., Mechanical Engineer, Raytheon Mfg. Co., Newton.

Voloshen, William, 20 Mariposa St., Mechanic, Ford Motor Co., Middlesex Av., Somerville.

Vozzella, John, 39 Lewiston St., Underwriter, John Hancock Mutual Life Insurance Co., 200 Berkeley St., Boston.

Wager, Dorothy H., 107 Lewiston St., Insurance Clerk, Second Bank, State Street Trust Co., 711 Boylston St., Boston.

Ward 18, continued.

Wallin, Oscar E., 22 Holmfield Av., Supervisor, M. I. T., 77 Massachusetts Av., Cambridge.
Ware, Joseph T., 95 Rockdale St., Auditor, N. E. Tel. & Tel. Co., 185 Franklin St., Boston.
Watt, Frederick W., 25 Brainard St., Carpenter, Tredennick-Billings, 10 High St., Boston.
Wells, Richard, 823 Hyde Park Av., Millwright, Eastern Gas and Fuel, 201 Rover St., Everett.
White, Armond G., 117 Gordon Av., Machinist, S. D. Hicks & Co., 1705 Hyde Park Av., Hyde Park.
White, Burpee C., 280 Neponset Valley Parkway, Rigger, Self Employed, 280 Neponset Valley Parkway, Hyde Park.
White, Clayton E., 101 Belnel Rd., Cable Splicer, N. E. Tel. & Tel. Co., 185 Franklin St., Boston.
White, Joseph, 483 Huntington Av., Organ Builder, Aeolian-Skinner Organ Co., 215 Sydney St., Boston.
Whittemore, Walter, 20 Davison St., Packer, Walworth Mfg. Co., 800 First St., S. Boston.
Wickes, Chester K., 299 Wood Av., Salesman, J. J. Houston & Co., 4 Fairmount St., Hyde Park.
Wilkins, Lester, 91 Hollingsworth St., Chauffeur, Checker Taxi Co., 281 St. Botolph St., Boston.
Williams, Henry R., 5 Linden Av., Salesman, Metropolitan Coal Co., 34 Cottage Park Av., Cambridge.
Wilson, Joseph L., 55 Beechland St., Warehouseman, G. Beck & Son, 441 Tremont St., Boston.
Witt, Harry, 10 Fessenden St., Tailor, Self Employed, 815 Washington St., Dorchester.
Woods, Walter, 25 Rugby Rd., Supervisor, MTA, 80 Broadway, Everett.
Woodworth, Ernest H., Jr., 23 Brainard St., Letter Carrier, U. S. Post Office, South Postal Annex, Boston.

Young, Alfred H., 26 Denton Ter., Cashier, Cunard Steamship Co., Ltd., 393 Boylston St., Boston.
Yule, William H., 19 Holmfield Av., Dispatcher, Boston Consolidated Gas Co., 100 Arlington St., Boston.
Yundt, Frank P., 8 Fairmount Av., Foreman, Westinghouse Electric Corp., Damon St., Readville.

Zanghi, Joseph A., 69 Wellsmere Rd., Postal Clerk, U. S. Post Office, Back Bay Annex, Boston.
Zilinski, Edward, 175 Dana Av., Salesman, Mal's Bargain Center, 1024 Washington St., Norwood.
Zonfrelli, Joseph, 41 Winthrop St., Manager, Hyde Park Bowling, Inc., 1128 Hyde Park Av., Hyde Park.

WARD 19.

Ahlquist, Carl, 6 Eliot Pl., Pipecoverer, Boston Naval Shipyard, Charlestown.
Airosus, Charles W., 34 Catherine St., General Manager, Jet Mfg. Co., 288 Hyde Park Av., Boston.
Aitchison, John W., 100 Brookway Rd., Roofer, Thomas Mullane & Sons, Inc., 187 Hampshire St., Cambridge.
Akeson, Sven F., 384 Hyde Park Av., Draftsman, Boston Naval Shipyard, Charlestown.
Alexander, Raymond G., 28 Meyer St., Machinist, Boston Naval Shipyard, Charlestown.
Amrhein, John W., 7 Eliot St., Tester, N. E. Tel. & Tel. Co., 6 Bowdoin Sq., Boston.
Anderson, Anton S., 28 Leland St., Telegrapher, Western Union Telegraph Co., 230 Congress St., Boston.
Anderson, Arthur W., 50 Louder's Lane, Salesman, H. P. Hood & Sons, 20 Anson St., Jamaica Plain.
Anderson, Augustus M., 29 Avon St., Secretary-Accountant, Loring Wolcott Office, 35 Congress St., Boston.
Anderson, Francis E., 12 Rambler Rd., Sales Manager, Raytheon Mfg. Co., Newton.
Anderson, Herbert L., 3924 Washington St., Machinist, Meisel Press Mfg. Co., 944 Dorchester Av., Dorchester.
Anderson, Robert T., 120 Sycamore St., Carpenter, Self Employed, 120 Sycamore St., Roslindale.
Anderson, William A., 25 Wachusett St., Electrician, Boston & Maine R.R., 140 Beverly St., Boston.
Argino, Edward J., 19 Paul Gore St., Clerk, Weston W. Adams & Co., 55 Kilby St., Boston.
Arnold, Mildred C., 1017 Canterbury St., Cashier, T & T Market, 631 Hyde Park Av., Roslindale.
(Husband) B.F.D., City of Boston, Southampton St., Boston.
Aylward, John T., 230 Lamartine St., Painter, Self Employed, 230 Lamartine St., Jamaica Plain.
Azizian, Eram J., 313 Pond St., Storekeeper, Self Employed, 3113 Washington St., Jamaica Plain.

Ballou, John V., 28 Cheshire St., Restaurant Worker, John Hancock Mutual Life Insurance Co., 200 Berkeley St., Boston.
Barnicle, Frank J., 5 Carlford Rd., Auditor, New Amsterdam Casualty Co., 153 Milk St., Boston.
Barrett, William F., 108 Sherwood St., Truck Driver, Mann Forwarding Co., 306 Washington St., Somerville.
Barritt, Edward Thomas, 12 South St., Janitor, Unitarian Church, 6 Eliot St., Boston.
Baxter, Joseph F., 36 Cranston St., Guard, City of Boston, Sumner Tunnel, Boston.

Ward 19, continued.

Beckett, Alfred, 2 Roslyn Pl., Porter, Massachusetts Institute of Technology, Massachusetts Av., Cambridge.
Bell, Hyman, 298 Chestnut Av., Merchant, Self Employed, 706 Centre St., Jamaica Plain.
Bermingham, Richard A., 31 Moraine St., Manager, Bermingham Oil, Inc., 599 Centre St., Jamaica Plain.
Berrane, Gordon J., 45 Holbrook St., Chauffeur, N. E. Tel. & Tel. Co., 185 Franklin St., Boston.
Bicknell, Frank H., 562 Centre St., Manager, W. T. Grant Co., 14 Main St., Natick.
Blackwell, Claire, 24 Burr St., Bookkeeper, Boston University School of Medicine, 80 E. Concord St., Boston.
Boinay, Harry J., 15 Adelaide St., Pumper, Pyrofax Gas Co., 539 Concord Av., Cambridge.
Bowman, John C., 35 Ballard St., Custodian, First Church Realty, 15 Norway St., Boston.
Brady, Joseph, 21 Goldsmith St., Factoryworker, Revere Sugar Refinery, 333 Medford St., Charlestown.
Braun, August, 207 Chestnut Av., Machinist, National Pneumatic Co., 125 Amory St., Jamaica Plain.
Breen, William J., 176 Poplar St., Mechanic, Boston Woven Hose Co., Hampshire St., Cambridge.
Bright, Louis C., 6 Colgate Rd., Electrician, N. Y., N. H. & H. R.R., Readville.
Broderick, William F., 14 Neponset Ct., Rubber Worker, Hood Rubber Co., 98 Nichols Av., Watertown.
Burgess, Daniel W., 63 Weld Hill St., Welder, Avery & Saul Co., 15 Range Av., Cambridge.
Burgevin, Richard W., 77 Sargent Crossway, Investment Broker, Kidder Peabody & Co., 75 Federal St., Boston.
Burke, John T., 11 Newbern St., Serviceman, Boston Consolidated Gas Co., 144 McBride St., Jamaica Plain.
Burke, Martha L., 9 Sheridan St., Saleswoman, Jordan Marsh Co., Washington St., Boston.
Byrne, William A., jr., 19 Burr St., Clerk, Westinghouse Electric Corp., 10 High St., Boston.

Campagna, Joseph A., 12 Granfield Av., Foreman, Forest Hills Cemetery, 95 Forest Hills, Av., Jamaica Plain.
Cantelmi, Luigi, 43 Westchester Rd., Barber, Self Employed, 800 Huntington Av., Roxbury.
Carlin, John F., 8 Fowle St., Clerk, Boston Edison Co., 39 Boylston St., Boston.
Carney, James M., 12 Gardenside St., Accountant, Boston Naval Shipyard, Charlestown.
Carpenter, Arthur E., 9 Hubbard St., Draftsman, Boston Consolidated Gas Co., 144 McBride St., Boston.
Case, William W., 38 Paul Gore St., Engineer, Morgan Laundry, Inc., 941 Massachusetts Av., Boston.

Ward 19, continued.

Casienelli, Louis, 48 Cummins Highway, Printer, Rust Craft Greeting Card Co., Rust Craft Park, Dedham.

Cesati, Richard R., 3 Conry Crescent, Analyst, General Electric Co., Tremont St., Everett.

Chamberlain, Raymond P., 30 Dunster Rd., Salesman, Buckley & Scott Co., 51 Spring St., Watertown.

Chernack, Benjamin R., 49 Halliday St., Salesman, Bentley of Boston, 15 Kneeland St., Boston.

Cleary, Eugene F., 33 Ridge St., Truck Driver, James Rodgers, 57 Wachusett St., Jamaica Plain.

Cleary, Harriet, 20 Gardenside St., Housewife, Mail Clerk, Sheridan Corp., 426 Atlantic Av., Boston.
(Husband) Chauffeur, Diamond Spring Brewery, 236 Commercial St., Boston.

Cleary, John A., 32 Murray Hill Rd., Maintenanceman, Waldorf System, Inc., 179 High St., Boston.

Cleaves, William H., 278 Poplar St., Clerk, U. S. Post Office, 390 Stuart St., Boston.

Cohen, Leon, 21 Westchester Rd., Salesman, Liondale Shirt Co., 1107 Broadway, New York.

Collins, Jeremiah J., 18 Hawthorne St., Fireman, Boston Housing Authority, 230 Congress St., Boston.

Concannon, Nathan K., 12 Louder's Lane, Sanitary Engineer, Sanitary Service, Inc., 115 High St., Boston.

Conkey, Joseph H., 11 Forbes St., Inspector, Sanborn Co., 39 Osborne St., Cambridge.

Connelly, Francis E., 196 Florence St., Inspector, Boston Edison Co., 843 Hyde Park Av., Hyde Park.

Connolly, John N., 139 Chestnut Av., Repairman, Commonwealth Billiard Supply, 1092 Commonwealth Av., Boston.

Connolly, Thomas A., 187 Florence St., Rigger, Esso Standard Oil Co., 30 Beacham St., Everett.

Connor, Bartley, 12 Wyvern St., Electrical Worker, MTA, 80 Broadway, Everett.

Conrad, Harold E., 23 Prospect Av., Accounting Clerk, Boston Consolidated Gas Co., 100 Arlington St., Boston.

Conroy, William J., 39 Sedgwick St., Supervisor, General Electric Co., 920 Western Av., Lynn.

Conway, Joseph D., 378 Hyde Park Av., Guard, MTA, Park Sq. Bldg., Boston.

Cook, Earle W., 21 Moraine St., Secretary, Esterbrook & Co., 15 State St., Boston.

Cosgrove, James F., 193 Florence St., Operator, MTA, 20 St. James Av., Boston.

Costa, Ernest F., 65 Westchester Rd., Moving Picture Operator, N. E. Theatres, 260 Tremont St., Boston.

Coughlin, Francis J., 2 Brookway Ter., Truck Driver, Gilchrist Co., Washington St., Boston.

Ward 19, continued.

Cowles, James E., 45 Everett St., Order Clerk, Packard Paint & Varnish Co., 99 Potter St., Cambridge.

Creeth, John H., Jr., 110 Brookway Rd., Investigator, Credit Bureau of Greater Boston, Inc., 11 Beacon St., Boston.

Crook, Kenneth E., 185 Sycamore St., Illustrator, Self Employed, 5 Joy St., Boston.

Cropper, Dorothy, 89 Mozart St., At Home.

Crowe, James C., 643 South St., Electrician, N. Y., N. H. & H. R. R., Dover St. Yard, Boston.

Cuddihy, Thomas H., 25 Brown Av., Meat Cutter, First National Stores, 576 Washington St., Dorchester.

Curley, Francis C., 4070 Washington St., Toll Engineer, N. E. Tel. & Tel. Co., 185 Franklin St., Boston.

Curley, Walter, 75 Archdale Rd., Engineer, Sylvania Electric Products, Inc., 100 First Av., Waltham.

Cutler, George J., 45 Eliot St., Salesman, Petroleum Heat & Power Co., 65 State St., Boston.

Daley, John P., 59 Rowe St., Supervising Rigger, Boston Naval Shipyard, Charlestown.

Dalton, Edward G., 38 Halliday St., Locksmith, Diebold Safe Co., 778 Commonwealth Av., Boston.

Daniels, Richard S., 9 Spring Park Av., Office Manager, S. S. Pierce Co., 133 Brookline Av., Boston.

Dearden, Warren J., 4 Dresden St., Salesman, Remy Moving & Storage Co., 727 Shawmut Av., Roxbury.

DeFlumeri, Patrick J., 8 Neponset Av., Private Caterer, Self Employed, 8 Neponset Av., Roslindale.

Degnan, Margaret, 414 Centre St., Bookkeeper, S. S. Pennock Co., 17 Clarendon St., Boston.

DeLeon, Manuel F., Arborway Court, South St., Foreman, Gulf Oil Corp., 3593 Washington St., Jamaica Plain.

Deletetsky, Lawrence, 130 Brookway Rd., Shipper, Sears Roebuck Co., 201 Brookline Av., Boston.

Demas, Samuel, 709 Centre St., Manager, Riverside Cafeteria, 42 Charles St., Boston.

Desmond, William J., 8 Bardwell St., Ship Joiner, Boston Naval Shipyard, Charlestown.

Dewar, George E., 29 Stellman Rd., Driver, N. E. Decorator's Supply Co., 95 Bedford St., Boston.

DiMatteo, Mario J., 15 Brown Av., Optician, Wilson & Halford Optical Co., 387 Washington St., Boston.

DiPasquale, Carmino, 59 Wenham St., Maintenanceman, Federal Reserve Bank of Boston, 30 Pearl St., Boston.

Dockray, Joseph E., 24 Myrtle St., Information Clerk, MTA, Park Sq. Bldg., Boston.

Doherty, Thomas F., Jr., 10 Perkins St., Salesman, Pilgrim Laundry, 65 Allerton St., Boston.

Ward 19, continued.

Dolan, Charles J., 34 Murray Hill Rd., Asst. Buyer, Raymond's, Inc., Washington St., Boston.
Dolan, Thomas C., 19 Goldsmith St., Milkman, H. P. Hood & Sons, 20 Anson St., Jamaica Plain.
Donahoe, John F. A., 29 Seymour St., Steam Meter Maintenanceman, Boston Edison Co., 39 Boylston St., Boston.
Donahue, Lawrence D., 10 Wachusett St., Shipper, Kelly Springfield Tire Co., Needham Heights, Needham.
Donnelly, Joseph, 7 Forbes St., Letter Carrier, U. S. Post Office, South Postal Annex, Boston.
Donoghue, Patrick J., 41 Seymour St., Janitor, Rev. Edward J. Murray, Sacred Heart Church, Roslindale.
Donohue, Mary G., 456 Centre St., Clerk, Boston Naval Shipyard, Charlestown.
Donohue, Paul J., 40 Brookway Rd., Postal Clerk, U. S. Post Office, Back Bay Annex, Stuart St., Boston.
Donovan, Francis B., 520 Centre St., Maintenance Clerk, Hancock Village, 284 Independence Drive, W. Roxbury.
Donovan, James, 289 Chestnut Av., Guard, Boston Edison Co., 776 Summer St., Boston.
Donovan, James H., 14 Pond St., Butcher, Kurkman's Market, 227 Cypress St., Brookline.
Doppler, Ernest, 16 Harrison St., Operating Engineer, Veterans' Administration, 150 S. Huntington Av., Boston.
Dougherty, Katherine E., 441 Centre St., Medical Secretary, U. S. P. H. S. Hospital, 77 Warren St., Brighton.
Douglas, Sally C., 26 Adelaide St., Secretary, First National Bank of Boston, 45 Milk St., Boston.
Drinkwater, John C., 59 Call St., Carpenter, New England Medical Center, 25 Bennet St., Boston.
Driscoll, John J., 7 Lawndale Ter., Clerk, Navy Dept., U. S. Government, 495 Summer St., Boston.
Druen, Mary F., 8 Adelaide St., Clerk, Qm. Research & Development, U. S. Army Command, Natick.
Dudley, Francis A., 116 Chestnut Av., Metalworker, Federal Sheet Metal Co., 36 Chestnut Av., Jamaica Plain.
Duffy, William C., 7 Fessenden St., Bartender, John F. Kelly, 276 Centre St., Jamaica Plain.
Dunbar, Francis J., 8 Sherwood St., Plumber, Self Employed, 8 Sherwood St., Roslindale.
Dunphy, Herbert S., 1 Belmore Ter., Telegraph Operator, Western Union Telegraph Co., 218 Congress St., Boston.

Easterbrook, Robert G., 23 Catherine St., Mechanic, U. S. Army Transportation, Army Base, Boston.
Egan, John F., 85 Archdale Rd., Retail Bakery Salesman, Hathaway Bakeries, Life St., Brighton.
Eldridge, Gerard J., 5 Aldwin Rd., Investigator, Carter Business Service, 18 Tremont St., Boston.

Ward 19, continued.

Emerson, George N., 322 Hyde Park Av., Fishpacker, F. E. Harding Co., 16 Fish Pier, Boston.
Ernst, Richard, 124 Whitcomb Av., Retired (Pharmacist), Self Employed, 174 Whitcomb Av., Boston.
Evans, David P., 64 Call St., Asst. Foreman, Boston Consolidated Gas Co., 144 McBride St., Jamaica Plain.

Fairclough, William P., 9 Aldwin Rd., Storekeeper, National Pneumatic Co., Inc., 125 Amory St., Jamaica Plain.
Favor, Warren, 11 Southbourne Rd., Assembler, Kinney Mfg. Co., 3541 Washington St., Boston.
Fitzpatrick, Lawrence H., 51 Paul Gore St., Foundryworker, Watertown Arsenal, Watertown.
Fitzgerald, Robert E., 80 Brookway Rd., Guard, Special State Police, Port of Boston Commission, Commonwealth Pier No. 5, S. Boston.
Flaherty, Patrick J., 43 Bowditch Rd., Painter, J. F. Schopen, 52 Murdock St., Brighton.
Flaherty, William F., 36 Lochstead Av., Social Worker, Jamaica Plain Neighborhood House, 276 Amory St., Jamaica Plain.
Flannery, Joseph J., 43 Patten St., Foreman, New England Confectionery Co., 254 Massachusetts Av., Cambridge.
Fleming, Joseph F., 20 Alveston St., Clerk, U. S. Post Office, Back Bay Annex, 390 Stuart St., Boston.
Florentino, Louise, 45 Firth Rd., Housewife.
(Husband) Railroad Car Repairman, N. Y., N. H. & H. R. R., Readville.
Flynn, Albert W., 345 Pond St., State Auditor, Commonwealth of Massachusetts, State House, Boston.
Flynn, Eugene J., 33 Boylston St., Rodman, New England Survey, 51 Cornhill, Boston.
Flynn, George V., 11 Enfield St., Repairman, N. E. Tel. & Tel. Co., 41 Belvidere St., Boston.
Foley, John E., 179 Chestnut Av., Printer, Boston Globe, 242 Washington St., Boston.
Fox, Frank, 6 Everett St., Carpenter, Boston Naval Shipyard, Charlestown.
Fox, Walter J., 136 Rowe St., Milkman, Deerfoot Farms Milk Co., 225 Needham St., Newton.
Freedman, Philip, 14 Jamaicaway Ct., Production Manager, Horton & Hubbard, Inc., 35 Myrtle St., Somerville.
Freiberger, Lyle J., 23 Gardenside St., Carpenter, M. I. T., Cambridge.
Frost, Asa R., 100 Sheridan St., Expeditor, N. E. Mutual Life Insurance Co., 501 Boylston St., Boston.
Furze, William T., 127 Cummins Highway, Salesman, Knowles Church Contractors, 20 Rawson St., S. Boston.

Gaffney, John J., 119 Hawthorne St., Letter Carrier, U. S. Post Office, Back Bay Annex, Boston.
Gallagher, John E., 182 Wachusett St., Store Manager, The Great Atlantic & Pacific Tea Co., 362 Warren St., Roxbury.

Ward 19, continued.

Gatto, Nicholas F., 31 Firth Rd., Social Worker, Massachusetts Society for the Prevention of Cruelty to Children, 43 Mt. Vernon St., Boston.

Geraghty, James F., 585 South St., Tavern Owner, Self Employed, 2269 Dorchester Av., Dorchester.

Gerhardt, Siegfried W., 39 Malcolm Rd., Retired (Musician), Boston Symphony Orchestra, Symphony Hall, Huntington Av., Boston.

Gill, Mary C., 15 Pershing Rd., Telephone Operator, N. E. Tel. & Tel. Co., 26 Waverly St., Roxbury.
(Husband) Teacher, City of Boston (Mary E. Curley), Centre St., Jamaica Plain.

Gilligan, James A., 100 Brookway Rd., Receiving Clerk, Audivox, Inc., 123 Worcester St., Boston.

Ging, George W., 20 Bardwell St., Letter Carrier, U. S. Post Office, Station A, Boston.

Giovino, Anthony F., 16 Woodland Rd., Fruit Broker, Giovino Brothers, 145 Northern Av., Boston.

Gleason, Ralph H., 129 Sycamore St., Mechanic, W. J. Connell Co., 210 Needham St., Newton Upper Falls.

Glockler, George C., 87 Paul Gore St., Meat Cutter, F. H. Scanlan, Inc., 1–3–5 Faneuil Hall Mkt., Boston.

Goode, John B., 28 Granfield Av., Bookbinder, Cuneo Press of N.E., 215 First St., Cambridge.

Goode, Robert P., 16 Wyvern St., Office Manager, Graphic Theatres Circuit, 351 Newbury St., Boston.

Goodof, Aaron, 11 Sedgwick St., Operator, MTA, St. James Av., Boston.

Goodwin, Harold B., 2 Candor Pl., Chef, Roxy Grill, Inc., 304 Harvard St., Brookline.

Graham, Angelina C., 61 Arborway, Secretary, Boston College, Commonwealth, Av., Chestnut Hill.

Greco, Guy J., 112 Hyde Park Av., Manager, Joseph's, Inc., 275 Dartmouth St., Boston.

Griffin, Frederick W., 14 Granfield Av., Distillery Worker, Old Mr. Boston, Inc., 1010 Massachusetts Av., Boston.

Griffin, Joseph F., 42 Dunster Rd., Office Manager, Rexall Drug Co., 43 Leon St., Boston.

Grigis, James, 20 Robinwood Av., Warehouse Stockman, Jordan Marsh Co., 235 Mons. O'Brien Highway, Somerville.

Grinham, James G., 42 Dunster Rd., Supervisor-Clerk, The Texas Co., 20 Providence St., Boston.

Grueter, Theodore H., 234 Poplar St., Manager, Lawton Wing Co., 278 Babcock St., Boston.

Hamilton, Walter M., 4 Glenvale Ter., Laundry Salesman, Pilgrim Laundry, 65 Allerton St., Roxbury.

Handley, Allan J., 113 Florence St., Operator, MTA, Park Square Bldg., Boston.

Hannon, John T., 115 Walk Hill St., Supervisor, Boston Naval Shipyard, Charlestown.

Ward 19, continued.

Hannon, Joseph J., 74 Neponset Av., Car Man, N. Y., N. H. & H. R.R., Dover St., Boston.
Hannon, William J., 57 Halliday St., Pressman, Boston Post Publishing Co., Washington St., Boston.
Hare, Herman E., 1 Crosby Sq., Chauffeur, Batchelder Whittemore Coal Co., Talbot Av., Dorchester.
Harrigan, Joseph Philip, 24 Green St., Manager, First National Stores, 655 Veterans of Foreign Wars Parkway, W. Roxbury.
Haskell, Marshall W., 95 Archdale Rd., Pipefitter, Boston Naval Shipyard, Charlestown.
Hayes, James T., 47 Dunster Rd., Carpenter, Smith Sinclair, Heckle St., Wellesley.
Healy, Martin Gerald, 193 Florence St., Operator, MTA, Boston.
Hickey, Timothy A., 16 Bexley Rd., Letter Carrier, U. S. Post Office, Roslindale.
Higgins, Arthur F., 6 Grovenor Rd., Pipefitter, Bethlehem Steel Co., Quincy.
Higgins, Charles M., 8 Palfrey St., Collector, MTA, Park Square Bldg., Boston.
Hill, Kenneth P., 220 Hyde Park Av., Polisher, W. C. Vaughan Co., 32 Pitts St., Boston.
Hillcoat, James M., 25 St. Peter St., Baker, Stop & Shop, Inc., 226 Causeway St., Boston.
Hillcoat, Robert, Jr., 869 Centre St., Paper Cutter, Boston Envelope Co., High and Maverick St., Dedham.
Hogan, William J., 4069 Washington St., Draftsman, Bethlehem Steel Co., 97 E. Howard St., Quincy.
Hood, Allen L., 7 Lesher St., Inspector, American District Telephone Co., 60 State St., Boston.
Horn, Leonard H., 161 Wachusett St., Salesman, Self Employed, 161 Wachusett St., Boston.
Howard, Heman A., 1090 Centre St., Horticulturist, Harvard University, Arnold Aboretum, Jamaica Plain.
Huether, Otto A., 28 Stellman Rd., Clerk, Combustion Service Co., 48 Huron Av., Cambridge.
Hughes, Gerard I., 19 St. Peter St., Telephone Installer, N. E. Tel. & Tel. Co., 23 Marion St., Brookline.
Hughes, Joseph F., 16 Oakdale St., Supervisor, Boston Gas Co., 144 McBride St., Jamaica Plain.
Huppeler, William M., 15 Conry Crescent, Salesman and Executive, Prescott & Co., 1218 Columbus Av., Boston.
Hurley, Timothy P., 23 Roseway St., Truck Driver, S. S. Pierce Co., 133 Brookline Av., Boston.
Hussey, Stephen M., 653 South St., Construction Inspector, Boston Edison Co., 39 Boylston St., Boston.

James, Arthur E., 177 Chestnut Av., Warehouseman, Graybar Electric Co., Inc., 287 Columbus Av., Boston.
Jenkins, Perry B., 44 Pond St., Manager, Hartford Accident & Indemnity Co., 40 Broad St., Boston.

Ward 19, continued.

Johansen, Warren O., 27 Beecher St., Chauffeur, Eastern Massachusetts Street Railway, Hancock St., Quincy.
Johnsen, Johan S., 4012 Washington St., Machinist, Bethlehem Steel Co., 256 Marginal St., Boston.
Johnson, Albert G., 271 South St., Forester, Harvard University, Cambridge.
Johnson, Edward F., 11 Aldworth St., Postalworker, U. S. Post Office, Myrtle St., Jamaica Plain.
Johnson, Ernest A., 178 Hyde Park Av., Machinist, Westinghouse Electric Corp., 1 Damon St., Hyde Park.
Jones, John, 620 South St., Truck Driver, William Filene's Sons Co., Washington St., Boston.
Joseph, Phillip B., 128A Poplar St., Foreman, Bicknell & Fuller Paper Box Co., 50 Chardon St., Boston.

Keane, John, 11 Weld Hill St., Janitor, Harvard University, Cambridge
Kearns, Joseph J., 85 Florence St., Truck Driver, Lever Bros. Co., 164 Broadway, Cambridge.
Keefe, Edward J., 3847 Washington St., Mechanic, John Donnelly Sons, 100 School St., Jamaica Plain.
Keegan, H. Leo, 3943 Washington St., Stockman, Boston Naval Shipyard, Boston.
Kelley, George T., 69 Wenham St., Carpenter, First National Stores, Inc., 225 Arlington St., Framingham.
Kelley, Joseph H., 7 Patten St., Sexton, St. Andrew's Church, 40 Walk Hill St., Boston.
Kelley, Michael F., 19 Fessenden St., Operator, MTA, Arborway Station, Jamaica Plain.
Kelly, Daniel P., 82 Cummins Highway, Salesman, Winthrop W. Chamberlain, 301 Southampton St., Boston.
Kepple, Joseph C., 50 Archdale Rd., High Lift Operator, Boston Naval Shipyard, Charlestown.
Kevorkian, Peter, 390A Centre St., Assistant Restaurant Manager, Manigon's Restaurant, 710 Centre St., Jamaica Plain.
King, Thomas S., 59 Bradeen St., Budget Supervisor, Harvard University, Cambridge.
Kirkpatrick, James W., 43 Rowe St., Machinist, Joseph Middleby, Jr., Inc., 327–334 Summer St., Boston.
Konetzny, Walter J., 8 Wyvern St., Machinist, General Radio Co., 275 Massachusetts Av., Cambridge.
Kormann, Walter, 36 Robinwood Av., Firefighter (Retired), Boston Fire Department, Boston.
Kyne, Peter, 80 Sherwood St., Garage (Parts), H. G. Clauson's Garage, 14 Sheafe St., Brookline.

Ladik, Stephen L., 25 Custer St., Machinist, Kinney Mfg. Co., 3529 Washington St., Jamaica Plain.
Langan, Philip T., 10 Rockview St., Marine Engineer, Boston Naval Shipyard, Boston.

Ward 19, continued.

Lannon, Wilbert R., 47 Prospect Av., Insurance Salesman, Monarch Life Ins. Co., 73 Tremont St., Boston.
Lavin, James V., 266 Wachusett St., Fund Raising Consultant, Self Employed, 75 Federal St., Boston.
Lawrence, Robert E., 57 Boylston St., Machinist, High Voltage Engineering Corp., 7 University Rd., Cambridge.
Lee, Hazel B., 41 Brown Av., Housewife, Boston.
Lehane, Joseph, 295 Lamartine St., Plumber, J. F. McGlame Co., 14 Boylston Pl., Brookline.
Leithead, William, 331 Hyde Park Av., Assembler, S. S. Pierce Co., 133 Brookline Av., Boston.
Lennon, Thomas P. J., 10 Sheldon St., Electrician, Boston Housing Authority, 230 Congress St., Boston.
Lidberg, Charles C., 322 Hyde Park Av., Professional Artist, Self Employed, 322 Hyde Park Av., Boston.
Locke, Joseph A., 40 Brookway Rd., Maintenance Man, Boston Market Terminal, 31 Fargo St., S. Boston.
Loehr, Ledah M., 46 Sheridan St., Stenographer, F. W. Woolworth Co., 639 Massachusetts Av., Cambridge.
Lombardi, Paul J., 93 Cummins Highway, Mortician, Mann & Mann, 44 Perkins St., Jamaica Plain.
Ludovic, Gregory, 9 Bourne St., Buyer, R. H. Stearns Co., 140 Tremont St., Boston.
Luther, James J., 43 Northbourne Rd., MTA, 31 St. James Av., Boston, 761 Centre St., Jamaica Plain.

McCaffrey, Edward T., 47 Sedgwick St., Operator, MTA, Park Square Bldg., Boston.
McCarren, Dorothea E., 39 Paul Gore St., Secretary, Commonwealth of Massachusetts, 15 Ashburton Pl., Boston.
McCarron, William M., 206 Wachusett St., Chauffeur, M. & O. Waste Co., 12 Ewer St., S. Boston.
McCarthy, John B., 37 Brown Av., Printer, Fandel Press, 59 McBride St., Jamaica Plain.
McDonald, Hector, 63 Paul Gore St., Bank Employee, First National Bank of Boston, Milk St., Boston.
McDonnell, James J., 246 Poplar St., Manager, First National Stores, Inc., 229 Cambridge St., Allston.
MacDougall, John R., 81 Spring Park Av., Breweryworker, Haffenreffer Brewing Co., 30 Germania St., Jamaica Plain.
McGloin, John J., 113 Sherwood St., Driver, Railway Express Agency, Inc., South Station, Boston.
McGovern, Edward J., 628 South St., Clerk, Boston Naval Shipyard, Charlestown.
McGowan, William J., 22 Sheridan St., Printer, Todd Co., Inc., 448 Broadway, Malden.
McGrath, Mary F., 13 Danforth St., Secretary, Fairbanks Morse & Co., 178 Atlantic Av., Boston.
(Husband) Clerk, U. S. Government, Philadelphia, Pa.

Ward 19, continued.

McGregor, Leo F., 3956 Washington St., Clerk, U. S. Post Office, South Postal Annex, Boston.

McLaughlin, Daniel B., 11 Stellman Rd., Telegrapher, Western Union Telegraph Co., 230 Congress St., Boston.

MacLellan, Ronald G., 74 Spring Park Av., Rigger, Boston Naval Shipyard, Charlestown.

McManus, John B., 38 Oakview Ter., Clerk, Newton Upper Falls Package Store, 150 Needham St., Newton Upper Falls.

McPartlin, Patrick J., 53 Custer St., Janitor, N. E. Tel. & Tel. Co., 761 Centre St., Jamaica Plain.

MacVarish, Emery E., 112 Hyde Park Av., Operator, Western Union Telegraph Co., 230 Congress St., Boston.

Maggio, Alfred E., 137 Brown Av., Baker, Stop & Shop, Inc., 226 Causeway St., Boston.

Magid, Irving I., 339 Pond St., Salesman, Harris Upham & Co., 136 Federal St., Boston.

Malley, Martin, 6 Glenvale Ter., Foreman, Hugh Nawn, Inc., 194 Freeport St., Dorchester.

Manning, Leo V., 152 Sycamore St., Milk Handler, Deerfoot Farms, Inc., Needham St., Newton.

Martin, Kathryn V., 603 South St., Saleswoman, William Filene's Sons Co., Washington St., Boston.

Martin, William F., 16 Moraine St., Inspector, Underwriters' Reports, Inc., 261 Franklin St., Boston.

Masiello, Robert A., 16 Stellman Rd., Marine Machinist, Boston Naval Shipyard, Charlestown.

Massimino, Mario P., 6 Rowe St., Manager, Joe's Restaurant, Inc., 438 Hyde Park Av., Hyde Park.

Masterson, W. Russell, 1037 Centre St., Repairman, New England Tel. & Tel. Co., 175 Adams St., Dorchester.

Melanaphy, Sarah C., 46 Boylston St., Housewife.
(Husband) Maintenance, Commonwealth of Massachusetts, Commonwealth Pier, Boston.

Melito, Louis, 6 Archdale Rd., Bus Driver, MTA, Park Square Building, Boston.

Metz, John E., 42 Rockview St., Real Estate Management, Hotel Minerva, 214 Huntington Av., Boston.

Meyer, Henry G., 50 Catherine St., Electrotyper, Machine Composition, 470 Atlantic Av., Boston.

Mikszen, Thomas F., 299 Pond St., Salesman, Williams Buick Co., 30 Hancock St., Dorchester.

Miller, Edwin A., 267 Chestnut Av., Warehouseman, Gulf Oil Corp., 3593 Washington St., Jamaica Plain.

Milligan, James G., 88 Dunster Rd., Mechanic, Sears Roebuck & Co., 201 Brookline Av., Boston.

Mock, Ralph J., 1 Goodway Rd., Storekeeper, National Pneumatic, 125 Amory St., Jamaica Plain.

Ward 19, continued.

Monahan, Michael J., 58 Carolina Av., Church Sexton, Rev. Heenan, 97 South St., Jamaica Plain.

Mooers, Daniel T., 50 Florence St., Salesman, Continental Casualty Co., 683 Atlantic Av., Boston.

Morley, Robert, 101 Sheridan St., Driver, Burton-Furber Coal Co., Western Av., Brighton.

Morrissey, James A., 153 Cummins Highway, Deportation Dock Control Clerk, Immigration and Naturalization Service, 73 Tremont, St. Boston.

Morrison, William A., 6 Sheldon St., Marine Electrician, Boston Naval Shipyard, Charlestown.

Muise, John, 37 Stellman Rd., Shipper, Ford Mfg. Co., Inc., 13 Harvard St., Boston.

Mulhall, Catherine T., 144 Paul Gore St., Accountant, Great Atlantic & Pacific Tea Co., 530 Atlantic Av., Boston.

Mulkern, Joseph Vincent, 95 Brown Av., Electrician, Boston Naval Shipyard, Charlestown.

Mullins, Sarah E., 10 Oakview Ter., Matron, U. S. Government, 55 Tremont St., Boston.

Munro, David H., 35 Malcolm Rd., Salesman, Chase Brass & Copper Co., Inc., 411 D St., S. Boston.

Murphy, Francis J., 67 Elm St., Lead Ramp Man, United Air Lines, Inc., Logan Airport, E. Boston.

Murphy, John B., 10 Holbrook St., Sales Clerk, Roosevelt Bottle Liquors, Inc., 765 Centre St., Jamaica Plain.

Nelson, Orville N., 132 Paul Gore St., Collection Manager, Harvard Trust Co., Central Sq., Cambridge.

Nelson, Thomas, 275 Pond St., Textile Mfg., American Twine & Fabric Corp., 30 Huntington Av., Boston.

Newcomb, Harold A., 139 Chestnut Av., Inspector, MTA, 31 St. James Av., Boston.

Newton, Daniel, 24 Fawndale Rd., Machinist, Hunt-Spiller Mfg. Corp., 383 Dorchester Av., Boston.

Nichols, Paul G., 27 Bradeen St., Postal Clerk, U. S. Post Office, South Postal Annex, Boston.

Nicotera, Francesco B., 183 Bourne St., Cement Finisher, G. Nardone, 63 Bradeen St., Boston.

Nixon, John E., 188 Chestnut Av., Shipper, Rand Avery-Gordon Taylor, Inc., 871 Commonwealth Av., Boston.

Nolan, John M., 828 Centre St., Salesman, Boston Edison Co., 39 Boylston St., Boston.

Norton, Lawrence H., 1 Lindall St., Starter, MTA, Park Square Building, Boston.

Noseworthy, Robert G., 80 Eastland Rd., Engineer, Boston Ice Co., 34 Howard St., Roxbury.

Ward 19, continued.

O'Connell, Daniel F., Jr., 292 Pond St., Salesman, Self Employed, 292 Pond St., Jamaica Plain.

O'Connell, John H., 95 Archdale Rd., Clerk, U. S. Navy Exchange, 495 Summer St., Boston.

O'Connor, Daniel, 11 Walk Hill St., Stock Clerk, Rexall Drug Co., 43 Leon St., Boston.

Ohrenberger, William J., 37 Hawthorne St., Chauffeur, White Cab Co., 24 Adams St., Milton.

O'Malley, James, 80 Spring Park Av., Shipper, Kinney Mfg. Co., 3541 Washington St., Boston.

O'Neill, James J., 105 Brookway Rd., Storekeeper, Walter Baker Co., Dorchester Lower Mills, Boston.

O'Neill, John J., 57 Pershing Rd., Labor Foreman, John Bowen Co., 173 Boston St., Dorchester.

Ouellette, Adrian, 62 Wenham St., Gas Station Attendant, Coolidge Corner Gulf, 1309 Beacon St., Brookline.

Owens, Katherine, 26 Perkins St., Clerk, Boston Edison Co., 39 Boylston St., Boston.

Palladino, Felix P., 362 Hyde Park Av., Sheet Metal Worker, Hamden Sheet Metal Co., 1609 River St., Hyde Park.

Parkas, Theodore J., 40 Lochstead Av., Manager, Self Employed, 1230 Commonwealth Av., Allston.

Perry, Ralph E., 8 Seymour St., Shipping Clerk, Westinghouse Electric Corp., Damon St., Hyde Park.

Phillips, Bertram J., 309 Chestnut Av., Welder, Boston Naval Shipyard, Charlestown.

Pitts, Wilfrid C., 77 Seaverns Av., Designer, Stone & Webster Engineering Co., 114 Federal St., Boston.

Poplas, Joseph M., 53 Granfield Av., Assistant Foreman, Keystone Mfg. Co., 151 Hallet St., Boston.

Potter, Charles E., 20 Oakdale St., Salesman, Ware Dairy, 17 White St., Belmont.

Puleo, Gus S., 120 Brookway Rd., Shipper, The American Sugar Refining Co., 47 Granite St., S. Boston.

Pyott, David, 298 Lamartine St., Insurance Agent, John Hancock Life Insurance Co., 161 Harvard Av., Allston.

Quirk, William, 51 Eastland Rd., Foreman, S. S. Pierce Co., 133 Brookline Av., Boston.

Raper, Oliver W., 7 Carlford Rd., Operator, MTA, St. James Av., Boston.

Reese, Joseph D., 80 Archdale Rd., Machine Operator, Westinghouse Electric Co., Damon Pl., Hyde Park.

Reeves, Francis B., 4 Bourne St., Retired, N. E. Tel. & Tel. Co., 185 Franklin St., Boston.

Regan, John, 111 Hawthorne St., Caretaker, Harvard College, Cambridge.

Ward 19, continued.

Reid, William H., 90 Archdale Rd., Truck Driver, Mason-Neilan Regulator Co., 1190 Adams St., Dorchester.

Ricci, Dante, 110 Sycamore St., Waiter, Hotel Ritz Carlton, 15 Arlington St., Boston.

Rice, Leslie J., 138 Sycamore St., Storekeeper, Self Employed, 299 Broadway, Somerville.

Roberts, Clarence W., 9 Rockwood St., Salesman, Trappist Preserves, St. Joseph Abbey, Spencer.

Rogers, Charles Nickerson, 10 Brookway Ter., Guard, American Dist. Tel. Co., 60 State St., Boston.

Rogers, John J., 6 Moss Hill Rd., Public Relations, Pan American World Airways, 100 Federal St., Boston.

Rohen, Francis A., 58 Boylston St., Assistant Foreman, MTA, Boston.

Rooney, John J., Jr., 40 Florence St., Special Delivery Messenger, U. S. Post Office, Brookline.

Ruane, Dominic P., 170 Arborway, Chauffeur, Hugh Nawn Construction Co., 194 Freeport St., Boston.

Ruggiero, Clara, 10 Elvin Rd., Housewife, Jamaica Plain.
(Husband) Bookbinder, Waldoroth Label Corp., 116 Merrimac St., Boston.

Ryan, Edmund, 24 Seaverns Av., Buffer, Sanborn Co., 39 Osborn St., Cambridge.

Ryan, John H., 275 Lamartine St., Bookkeeper, National Packing Corp., 56 Commercial Wharf, Boston.

Ryder, Lloyd A., 15 Adelaide St., Chauffeur, Red Cab Co., Brookline.

Savary, Clifford, 5 Fowle St., Developing Machinist, General Electric Co., Federal St., W. Lynn.

Scavitto, Marguerite, 14 Cranston St., Bookkeeper, H. P. Lambert Co., 148 State St., Boston.

Schneider, Edward S., 9 Rowe St., Breweryworker, August A. Busch & Co., 111 Sixth St., Cambridge.

Schneider, William, 612 South St., Retired, Gulf Oil Corp., Park Square Building, Boston.

Shea, John J., 79 Paul Gore St., Butcher, Shea's Market, 178 Heath St., Boston.

Shea, Thomas, 73 Seymour St., Checker, Sears Roebuck Co., 115 Cambridge St., Boston.

Sheehan, Thomas J., 306 Hyde Park Av., Warehouseman, First National Stores, Middlesex Av., Somerville.

Sherman, Norman, 16 Lesher St., Dairyworker, Whiting Milk Co., 570 Rutherford Av., Charlestown.

Shields, Joseph F., 230 Wachusett St., Salesman, T. D. Whitney Co., 31 West St., Boston.

Smith, Thomas J., 28 Newbern St., Maintenanceman, Merriman Bros. Inc., 185 Amory St., Jamaica Plain.

Smith, Warren D., 8 Palfrey St., Steamfitter, Max Seltzer, 125 Harvard St., Boston.

Ward 19, continued.

Smith, Warren E., 216 Lamartine St., Metal Finishing, Aluminum Anodizing Corp. of America, 89 Bickford St., Jamaica Plain.
Snow, John T. S., 35 St. John St., Guard, First National Bank, 67 Milk St., Boston.
Sobol, Damasus J., 26 Cornauba St., Clerk, Railway Express Agency, South Station, Boston.
Spillane, Grace P., 55 Forbes St., Secretary, Jordan Marsh Co., 450 Washington St., Boston.
Steinberg, Joseph, 76 Woodland Rd., Salesman, Self Employed, 1447 Dorchester Av., Dorchester.
Steinberg, Lily F., 127 Paul Gore St., Housewife, Jamaica Plain.
(Husband) Maintenanceman, Cable Leeder Co., Bickford St., Jamaica Plain.
Strickland, Harry G., 32 Greenview Av., Car Inspector, New York Central R.R., Exeter Street Yard, Boston.
Sullivan, Esther E., 366 Centre St., Clerk, American Mutual Co., 142 Berkeley St., Boston.
(Husband) Foreman, William Allengham, 142 Berkeley St., Boston.
Sullivan, James E., 21 Granfield Av., Meter Maker, American Meter Co., 455 Commercial St., Boston.
Sullivan, John J., 300 Hyde Park Av., Chief Clerk, Railway Express Agency, 367 South Station, Boston.
Sullivan, Timothy P., 71 Sherwood St., Chauffeur, Wm. Filene's & Sons Co., Washington St., Boston.

Thomas, Joseph J., 55 Bourne St., Printer, Scott Linotype Co., 74 India St., Boston.
Thompson, Frank A., Rear 66 Call St., Baker, First National Warehouse, 5 Middlesex Av., Somerville.
Thorpe, Blanche G., 44 Waterman Rd., Housewife, Jamaica Plain.
(Husband) Ordinance Engineer, U. S. Government, Boston Naval Shipyard, Boston.
Thulander, Oskar H., 172 Brown Av., Painter, Chris Carlsen & Son, Creeley St., Belmont.
Timko, Frank J., 32 Waterman Rd., Shipper, American Cyanamid Co., 1055 Commonwealth Av., Boston.
Titus, James L., 33 Spring Park Av., Tavern Owner, Self Employed, 355 Columbus Av., Boston.
Traverse, Edward W., 10 Neillian Crescent, Clerk, Shawmut National Bank, 10 High St., Boston.
Tucker, George, 105 Brookway Rd., Foreman, Boston Terminal Corp., South Station, Boston.

Urbon, Alfred C., 17 Stellman Rd., Mechanic, U. S. Naval Shipyard, Charlestown.

Walker, Alice M., 60 Spring Park Av., Secretary, Hazel Atlas Glass Co., 441 Stuart St., Boston.
(Husband) Machinist, Raytheon Mfg. Co., Woburn St., S. Lowell.
Walker, Herbert L., 36 Beecher St., Shipper, Arion File & Steel Co., 287 Atlantic Av., Boston.

Ward 19, continued.

Walsh, Francis X., 70 Wyvern St., Letter Carrier, U. S. Post Office, Brookline.
Walsh, George E., 115 Sedgwick St., Clerk, Rexall Drug Co., 43 Leon St., Boston.
Walsh, James P., 600 South St., Foreman, N. Y., N. H. & H. R.R., 163 Dorchester Av., S. Boston.
Walsh, Thomas J., 46 Burroughs St., Clerk, Bethlehem Steel Co., 97 E. Howard St., Quincy.
Wanders, John F., Jr., 45 Wenham St., Receiver, MTA, Arborway Station, Boston.
Watson, George F., 35 Lila Rd., Shipper, O'Brien Distributing Co., 400 Rutherford Av., Charlestown.
Weatherbee, Alonzo, 11 Myrtle St., Painter, H. N. Marshall, 522 Harrison Av., Boston.
Werner, August, 168 Chestnut Av., Warehouseman, E. & F. King Co., 640 Pleasant St., Norwood.
Wessling, Henry J., 6 Brookway Ter., Dispatcher, Slick Airways, Inc., Logan Airport, E. Boston.
Wesson, Harold J., 66 Halliday St., Printer, Scott Linotyping Co., 74 India St., Boston.
Whalen, Lawrence, 102 Perkins St., Painter, A. J. Mercier, 11A Hawkins St., Boston.
Wild, Charles J., 8 Carlford Rd., Operator, Boston Edison Co., 39 Boylston St., Boston.
Williams, Ben A., Jr., 98 Rockwood St., Banker, The First National Bank, 67 Milk St., Boston.
Wittet, Earle P., 15 Halifax St., Manager, North Quincy Garage, 133 Hancock St., Quincy.
Wolfrum, Andrew F., 236 Cummins Highway, Accountant, Socony Mobil Oil Co., Inc., 648 Beacon St., Boston.
Woods, John J., 631 South St., Switchman, N. E. Tel & Tel. Co., 8 Harrison Av., Boston.
Wright, William H., 57 Sedgwick St., Maintenance, National Pneumatic Co., 125 Amory St., Jamaica Plain.

Yanushis, Francis J., 116 Neponset Av., Shipfitter, Lewis Shepard Co., Walnut St., Watertown.
Youd, Ellen M., 39 Moraine St., Supervisor, N. E. Tel. & Tel. Co., 26 Waverly St., Roxbury.

Zinke, August C., 43 Cranston St., Clerk, A. J. Wilkinson Co., 184 Washington, St., Boston.
Zollinger, Karl A., 42 Southbourne Rd., Salesman, Drake Bakeries, Inc., 85 Savin St., Roxbury.

WARD 20.

Abdelnour, Mary, 35 Heron St., Typist, Employers Liability Insurance Co., 110 Milk St., Boston.
Abruzzese, Lawrence J., 1569 Centre St., Salesman, William Filene's Sons Co., 426 Washington St., Boston.
Aherne, Irene P., 37 Fairview St., Secretary, Anderson Mfg. Co., 289 A St., S. Boston.
Allen, Hugh R. R., 20 Cedrus Av., Manager, Frank Ferdinand, Inc., 2260 Washington St., Roxbury.
Anderson, Kenneth H., 11 Miami Av., Estimator, Clifford Mfg. Co., 152 Grove St., Waltham.
Appleton, John P., 103 Belgrade Av., Teller, First National Bank of Boston, 1 Belgrade Av., Roslindale.
Armstrong, William F., 56 Birch St., Insurance Underwriter, John Hancock Insurance Co., 200 Berkeley St., Boston.

Barbuto, Lorenzo, 86 Chesbrough Rd., Contractor, Theresa Barbuto, 86 Chesbrough Rd., West Roxbury.
Barlog, John A., 43 Symmes St., Teacher, Cambridge School, Weston.
Barry, Joseph R., 18 Colbert St., Foreman, N. E. Tel. & Tel. Co., 41 Belvidere St., Boston.
Beeman, Paul H., 27 Libbey St., Sales Correspondent, Simonds Saw & Steel Co., 1350 Columbia Rd., S. Boston.
Bell, George T., 70 Bradwood St., Clerk, Bellevue Fruit Store, 336 Belgrade Av., W. Roxbury.
Bellerose, Wilfred J., 147 Theodore Parker Rd., Agent, Gulf Oil Corp., 31 St. James Av., Boston.
Bemis, Roger H., 358 Grove St., Painter, N. E. Greyhound Bus Co., 571 E. First St., S. Boston.
Beninghof, William J., 212 Weld St., Freight Representative, Penn. R.R., 150 Causeway St., Boston.
Bernard, Francis J., 12 Dent St., Salesman, Minneapolis-Honeywell Regulator Co., 108 Cummington St., Boston.
Bistany, Habib, 193 Belgrade Av., Chemist, K. J. Quinn & Co., Inc., 195 Canal St., Malden.
Bjorkman, Gunnar N., 47 Arborough Rd., Merchant, Emery, Russell, Goodrich, Inc., 267 Summer St., Boston.
Bobula, Paul F., 162 Perham St., Research Assistant, University of Massachusetts, 240 Beaver St., Waltham.
Bogan, John F., 99 Belgrade Av., Painter, Self Employed, 99 Belgrade Av., Roslindale.
Bourgeois, Gerard, Jr., 574 La Grange St., Manager, Thomas E. Hogan, Inc., 87 Huntington Av., Boston.
Bowles, Lancelot L., 38 Sheffield Rd., Salesman, Motor Car Co. of N. E., 860 Commonwealth Av., Boston.
Brauneis, William, 130 Montclair Av., Warehouse Superintendent, Underwriter Salvage Co., 40 Broad St., Boston.

Ward 20, continued.

Breen, Robert A., 357 Cornell St., Operator, MTA, 31 St. James Av., Boston.
Breen, William, 4 Glenellen Rd., Boilermaker, Boston Naval Shipyard, Charlestown.
Brennan, Thomas J., 83 Landseer St., Operator, MTA, 31 St. James Av., Boston.
Brooks, Lester F., 48 Chesbrough Rd., Engineer, N. E. Power Co., 441 Stuart St., Boston.
Brown, John S., 11 Kenneth St., Office Manager, Morgan Linen Service Co., 941 Massachusetts Av., Boston.
Brown, Ray C., 223 Temple St., Retired Brush Salesman, Fuller Brush Co., 80 Boylston St., Boston.
Butler, Edmund J., 15 Martin St., Clerk, U. S. Post Office, South Postal Annex, Boston.

Caffray, Charles R., 1521 Centre St., Telephone Foreman, N. E. Tel. & Tel. Co., 787 Washington St., Newton.
Cairns, James E., 69 Averton St., Cook, Brannally's Cafe, Inc., 4432 Washington St., Roslindale.
Campbell, Jane E., 35 Walworth St., Machine Operator, W. F. Schrafft & Sons Corp., Inc., Main St., Charlestown.
Campbell, John M., Jr., 211 Gardner St., Draftsman, Foster Wheeler Corp., 255 Huntington Av., Boston.
Campbell, Mary R., 566 West Roxbury Parkway, Bagger, William Carter & Sons, Needham Heights.
(Husband) Restaurant Worker, Atlantic Sea Grill, 324 Atlantic Av., Boston.
Cappellotti, Frank, 28 Bungalow Rd., Foreman, Yale Wool & Waste Co., 176 Federal St., Boston.
Carney, Thomas J., 22 Edgemont St., Store Manager, First National Stores, 2235 Dorchester Av., Dorchester.
Carr, William M., 20 Cotton St., Revenue Agent, U. S. Internal Revenue, 55 Tremont St., Boston.
Carrara, Anthony, 111 Oakmere St., Auditor, Boston Naval Shipyard, Charlestown.
Carroll, Herbert F., 276 Bellevue St., Contact Representative, U. S. Government, Veterans' Administration, 1 Beacon St., Boston.
Carter, Helen F., 11 Hazelmere Rd., Adjuster, S. S. Pierce Co., Brookline Av., Boston.
Casassa, Louis, 43 Hewlett St., Carpenter, C. & John Bevilacqua, Cornell St., Roslindale.
Casey, Richard D., 42 Cerdan Av., Bank Teller, First National Bank of Boston, 1 Federal St., Boston.
Cashman, John R., 1 Conway St., Analyzer, MTA, 21 Arlington Av., Charlestown.
Cavanaugh, Francis X., 103 Colberg Av., Taxi Driver, Yellow Cab Co., 17 Ipswich St., Boston.
Celli, Joseph F., 347 Cornell St., Construction Inspector, Boston Edison Co., 39 Boylston St., Boston.

Ward 20, continued.

Chisholm, Frederick I., 75 Spring St., Carpenter, William Anderson, 21 Springvale St., West Roxbury.
Civetta, Robert, 23 Anawan Av., Electronic Technician, Gabriel Laboratories, 135 Crescent Rd., Needham.
Claus, Verna M., 54 Baker St., Housewife.
(Husband) Office Worker, Raytheon Mfg. Co., Foundry St., Waltham.
Clements, Vincent J., 46 Hastings St., Electrician, N. Y., N. H. & H. R.R., Dover Street Engine House, S. Boston.
Colella, Frances M., 19 Congreve St., Clerk, N. E. Confectionery Co., 254 Massachusetts Av., Cambridge.
(Husband) Steamfitter, N. E. Confectionery Co., 254 Massachusetts Av., Cambridge.
Colpitts, John W., 48 Vermont St., Advertising Manager, Salada Tea Co., Inc., 155 Berkeley St., Boston.
Comeau, Leon J., 20 Hastings St., Glass Worker, Charles J. Connick Assoc. 9 Harcourt St., Boston.
Connell, Joseph M., 136 Spring St., Meter Reader, Boston Edison Co., 39 Boylston St., Boston.
Conners, Calvin R., 81 Penfield St., Vending Machine Serviceman, Canteen Co., 8 Coolidge Hill Rd., Watertown.
Connor, William J., 1446 Centre St., Electrician, Gaston Electric Co., 110 Arlington St., Boston.
Conroy, Eleanor G., 1454 Centre St., Clerk, N. E. Tel. & Tel. Co., 6 Bowdoin Sq., Boston.
Conway, Edward F., 79 Walworth St., Checker, First National Stores, Middlesex Av., Somerville.
Cooney, Mary Ann, 72 Perham St., Housewife.
(Husband) Operator, MTA, St. James Av., Boston.
Copeman, Donald E., 272 Park St., Shipping Clerk, American Unitarian Assoc., 25 Beacon St., Boston.
Corley, Mark E., 12 Colberg Av., Plasterer and Pipe Coverer, Boston Naval Shipyard, Charlestown.
Costello, John F., 5 Coniston Rd., Parts Cost Clerk, Westinghouse Electric Corp., Damon St., Hyde Park.
Cowles, David T., 25 Redgate Rd., Assistant Manager, Union Mutual Life Insurance Co., 80 Federal St., Boston.
Cox, Leo F., 51 Manthorne Rd., Clerk, Hornblower & Weeks, 75 Federal St., Boston.
Coyne, Richard F., 27 Fletcher St., Foreman, N. Y., N. H. & H. R.R., 65 Sleeper St., Boston.
Crasco, Hilary J., 169 Stratford St., Electrician, Boston Naval Shipyard, Charlestown.
Cronin, Charles W., 71 Montclair Av., Truck Driver, Retail Stores Delivery, 144 Second St., Cambridge.
Cronin, Joseph F., 152 Dent St., Repairman, N. E. Tel. & Tel. Co., 26 Waverly St., Roxbury.
Cruickshank, Alice H., 9 Hastings St., Secretary, U. S. Post Office, Post Office Bldg., Boston.
(Husband) Dispatcher, Boston Filter Co., 43 Harvard St. Charlestown.

Ward 20, continued.

Cunnally, Thomas, 26 Peak Hill Rd., Plasterer, Acme Plastering Co., 419 Bremen St., E. Boston.

Cunningham, Catherine M., 75 Congreve St., Bank Clerk, First National Bank of Boston, 67 Milk St., Boston.

Curran, John A., 583 Weld St., Maintenance Man, Thomas H. Long Co., 40 Summer St., Boston.

Currul, Robert A., 120 Tyndale St., Manager, S. C. Eames, 10 Central Sq., Lynn.

Curtin, George H., 19 Bronx Rd., Salesman, Armour & Co., 24 S. Margin St., Boston.

Cusick, Herbert J., 24 Maple St., Printer, Garden City Press, 13 Boyd St., Newton.

Dager, James, 22 Weymouth Av., Shoe Worker, Jay Shoe Co., 120 Potter St., Cambridge.

Dailey, John J., 78 Aldrich St., Repairman, N. E. Tel. & Tel. Co., 8 Harrison Av., Boston.

Daley, Michael J., 2555 Centre St., Manager, Anderson-Little Co., Inc., 55 Summer St., Boston.

Damato, Frances, 2 Ansonia Rd., Clerk, Buttercup Doughnut Shop, 1876 Centre St., W. Roxbury.

Daniels, Sooren, 778 West Roxbury Pkwy., Clerk, York Mfg. Co., 1971 Massachusetts Av., Cambridge.

David, Nellie, 16 Vershire St., Dressmaker, Debonair Frocks Co., 35 Kneeland St., Boston.

Davis, David J., 189 Beech St., Foreman, General Motors, Western Av., Framingham.

Davis, William F., 55 Hemlock Rd., Meter Tester, Boston Edison Co., 39 Boylston St., Boston.

Dawson, Joseph B., 166 Bellevue St., Bank Clerk, First National Bank of Boston, 67 Milk St., Boston.

Demerer, Stanley M., 15 Edgebrook Rd., Manufacturer, Elite Leather Goods, 55 Bedford St., Boston.

Dempsey, John J., jr., 20 Searle Rd., Clerical Sales, Gilmour, Rothery & Co., 40 Broad St., Boston.

DeNapoli, Angelo P., 140 Durnell Av., Machinist, Boston Naval Shipyard, Charlestown.

D'Hondt, Louis, 7 Linnet St., Purchasing Agent, J. W. Greer, Wilmington.

Diettrich, Albert R., 70 Albano St., Bank Manager, Merchants National Bank of Boston, 28 State St., Boston.

Dinand, Joseph C., 215 Wren St., Post Office Worker, Post Office Dept., Federal Bldg., Boston.

Dinon, Arthur, 624 La Grange St., General Worker, DePaoli Mosaic Co., 126 Magazine St., Boston.

Dolan, John J., 59 Wren St., Foreman, American Sugar Refinery, 47 Granite St., S. Boston.

Dolan, Kenneth G., 92 Perham St., Furrier, Self Employed, 453 Washington St., Boston.

Ward 20, continued.

Donnelly, Edmund V., 61 Montvale St., Operator, MTA, 31 St. James Av., Boston.

Donovan, Daniel, 205 Belgrade Av., Blacksmith, MTA, St. James Av., Boston.

Donovan, Edward J., 4379 Washington St., Leader, Tileston & Hollingsworth Co., River St., Mattapan.

Doppler, Herman, 23 Liszt St., Telephone Worker, N. E. Tel. & Tel. Co., 6 Bowdoin Sq., Boston.

Druwing, James A., jr., 53 Westmount Av., Engineer, U. S. Army, 150 Causeway St., Boston.

Dugan, Herbert F., 18 Pender St., Artist, Boston Post, 259 Washington St., Boston.

Duggan, Joseph F., 30 Cass St., Field Representative, I. U. E., C. I. O., 294 Washington St., Boston.

Dunham, Harry A. M., 9 Wren St., Painter, Lewis Shepard Co., 125 Walnut St., Watertown.

DunLany, Jacques, 186 Park St., Advertiser, John Donnelly & Sons, Egleston Sq., Boston.

Dunn, John J., 15 Bryant Rd., Manager, James Casali, 16 Scollay Sq., Boston.

Duross, Joseph, 9 Yorktown St., Electrician, U. S. Gypsum Co., 600 Chelsea St., Mystic Wharf, Charlestown.

Egan, John L., 19 Barclay Rd., Supervisor, Federal Reserve Bank, 30 Pearl St., Boston.

Egersheim, Carl C., 3 Bartlett Av., Truck Driver, Schlitz Distribution Co., 301 Vassar St., Cambridge.

England, John A., 19 Basto Ter., Operator, MTA, Arborway Carbarn, Boston.

Epp, Edwin H., 324 Cornell St., Machinist, B. B. Chemical Co., 784 Memorial Drive, Cambridge.

Faille, John J., 55 Sanborn Av., Machinist, National Pneumatic Co., 125 Amory St., Jamaica Plain.

Falcone, Dominick, 57 Constance Rd., Millinery Buyer, E. & S. Novelty Co., Inc., 76 Chauncy St., Boston.

Famiglietti, Josephine, 49 Vincent Rd., Housewife.
(Husband) School Teacher, City of Boston, 15 Beacon St., Boston.

Fardy, Mildred H., 43 Aldrich St., Saleswoman, Leader J. Weiss, 1231 River St., Hyde Park.

Fickeisen, William, 93 Tyndale St., Plumber, Hood Rubber Co., Nichols Av., Watertown.

Finn, Francis R., 80 Sanborn Av., Psychologist, Veterans Administration, 1 Beacon St., Boston.

Fitzgerald, Ellen J., 15 Centre Ter., Bookkeeper, E. F. Mahady Co., 851 Boylston St., Boston.

Foley, Patrick, 255 Roslindale Av., Watertender, Boston Edison Co., 39 Boylston St., Boston.

Ward 20, continued.

Forsburg, George R., 1052 South St., Marine Engineer, U. S. Navy Department, E. Howard St., Quincy.

Foster, Curtis M., 21 Virgil Rd., Engineer, Charles T. Main Inc., 80 Federal St., Boston.

Fowler, Stanley E., 7 Danville St., Assistant, Dewey & Almy Chemical Co., 62 Whittemore Av., Cambridge.

Frantzen, Peter A., 174 Perham St., Driver, General Baking Co., 62 Bunker Hill St., Charlestown.

Freniere, Henry L., 70 Clement Av., Sales Counsellor, Boston Institute, 70 Clement Av., W. Roxbury.

Gately, Charles F., 2315 Centre St., Operations Manager, Bigelow & Dowse Co., 652 Beacon St., Boston.

Gately, John J., 35 Sheffield Rd., Clerk, Oliver H. Labossiere, 26 Metropolitan Av., Boston.

Gaudet, Robert S., 7 Cross Rd., Clerk, Sears Roebuck Co., 201 Brookline Av., Boston.

Gavin, Margaret E., 117 Tyndale St., Clerk, Internal Revenue, 55 Tremont St., Boston.

Geary, Timothy J., 37 Dent St., Supervisor, Sears Roebuck Co., Foley St., Somerville.

Gebhardt, Roy W., 93 Walter St., Stock Clerk, Gillette Safety Razor Co., 15 W. First St., S. Boston.

Gennario, Ralph, 31 Fairview St., Jobber, Hathaway Bakeries, Inc., N. Beacon St., Brighton.

Genson, Isabella F., 107 Chesbrough Rd., Sewer, Bonwit Teller, Boylston and Berkeley Sts., Boston.
(Husband) Painter, Liberty Mutual Insurance Co., Berkeley St., Boston.

Genter, George V., 59 Hollywood Rd., Accountant, First National Bank of Boston, 67 Milk St., Boston.

George, Arthur W., 36 Manthorne Rd., Supervisor, Hartford Accident & Indemnity Co., 40 Broad St., Boston.

George, George F., 9 Havana St., Assistant Control Manager, Photo Switch Inc., 77 Broadway, Cambridge.

Gerardi, Domenic, 46 Symmes St., Salesman, Boston Mutual Life Insurance Co., 4258 Washington St., Roslindale.

Germano, John R., 4301 Washington St., Draftsman, Charles A. Maguire & Associates, 14 Court Sq., Boston.

Gillis, John J., 59 Aldrich St., Salesman, Philip Morris & Co., Ltd., Inc., 25 Huntington Av., Boston.

Gilman, Percy C., 19 Sheffield Rd., Broker, John C. Paige & Co., 40 Broad St., Boston.

Giuggio, Joseph W., 34 Freeman Av., Foreman, Cable Raincoat Co., 741 E. Sixth St., S. Boston.

Glaser, Robert A., 22 Bellevue St., Accountant, Boston Consolidated Gas Co., 144 McBride St., Jamaica Plain.

Glover, George, 74 Stratford St., Salesman, Marble Dye Co., 265 Grafton St., Worcester.

Ward 20, continued.

Goode, James F., 96 Greaton Rd., Postal Clerk, U. S. Post Office, Wellesley Hills, Wellesley.
Gordon, Thomas J., Jr., 17 Church St., Operator, MTA, Arborway Station, Jamaica Plain.
Goularte, George T., 39 Paragon Rd., Technician, Raytheon Mfg. Co., Wayland.
Gramer, Edward J., 100 Landseer St., Purchasing Agent, Sager Electric Supply Co., 201 Congress St., Boston.
Grant, Benjamin N., 46 Pinehurst St., Engineer, Harvard University, 17 Blackfan St., Boston.
Grant, Ellsworth E., 77 Cass St., Designer, Stone & Webster Engineering Corp., 49 Federal St., Boston.
Gratton, Frederick A., 125 Riverview St., Plumber, Harvard University, 917 Memorial Drive, Cambridge.
Graves, C. Edward, 4345 Washington St., Countermaker, Anderson Counter Top Co., 21 Springdale Av., W. Roxbury.
Greeley, James J., 25 Alameda Rd., Starter, MTA, 31 St. James Av., Boston.
Greenberg, Harold, 238 Maple St., Foreman, M. Greenberg, 15 Kneeland St., Boston.
Griffin, Mary C., 12 Ledgedale Rd., Supervisor, R. H. Stearns Co., 140 Tremont St., Boston.
(Husband) Porter, Boston City Hospital, River St., Mattapan.
Grover, Fred C., 109 Mt. Vernon St., Hoisting Engineer, S. A. Healey & Marinucci Bros., 340 Marginal St., Chelsea.
Guiney, Dennis F., 32 Dana Rd., Repairman, MTA, Eagle St., E. Boston.
Gurnon, Robert K., 27 Iona St., Printer, Todd Co., Inc., 448 Broadway, Malden.

Haddad, Joseph S., 193 Beech St., Partner (Self Employed), Peacock Metal Products, Inc., 752 Hyde Park Av., Hyde Park.
Haddad, Sheffield G., 20 Bobolink St., Engineer, Electronics, Gabriel Laboratories, Inc., 135 Crescent Rd., Needham.
Handy, Paul K., 10 Cowing St., Merchant, Self Employed, 4 Chardon St., Boston.
Harrington, John, 2664 Centre St., Contractor, Leo J. Harrington, 2664 Centre St., Boston.
Harrington, John D., 50 Searle Rd., Plumber, U. S. Naval Shipyard, Boston.
Harrington, Thomas, 2274 Centre St., Janitor, Allis-Chalmers Mfg. Co., 1344 Hyde Park Av., Hyde Park.
Hart, William P., 99 Chesbrough Rd., Milkman, Whiting Milk Co., 250 Washington St., Dorchester.
Harte, Martin Joseph, 89 Clement Av., Janitor, Boston Gear Works, 14 Hayward St., Quincy.
Hartman, Frederick J., 32 Dana Rd., Shipper, I. G. Marston Co., 226 Ruggles St., Boston.
Hayes, John A., 44 Montvale St., Assistant Examiner (Bank), Federal Reserve Bank, 30 Pearl St., Boston.

Ward 20, continued.

Healy, William L., Jr., 329 La Grange St., Executive, Gibby Heater Co., 7 John Alden Rd., W. Roxbury.
Hed, Richard E., 30 Potomac St., Salesman, Center Lumber Co., Norfolk.
Hendry, Norman J., 4321 Washington St., Draftsman, Barnstead Still & Sterilizer Co., Lanesville Terrace, Forest Hills.
Hennessy, Catherine V., 32 Howitt Rd., Housewife.
(Husband) Attorney, Self Employed, 6 Beacon St., Boston.
Hennessy, James E., Jr,, 56 Beryl St., Laborer, Boston Naval Shipyard, Charlestown.
Henri, Alonzo L., 140 Manthorne Rd., General Storekeeper, U. S. Government, 150 S. Huntington Av., Jamaica Plain.
Herrick, Marian L., 252 Stratford St., Clerk, Lahey Clinic, 605 Commonwealth Av., Boston.
Heumann, Walter H., 169 Manthorne Rd., Technician, Dr. J. W. Cail, 1150 Columbus Av., Roxbury.
Hildebrand, Charles E., 11 Francesca St., Salesman, Bartlett Coppinger Maloon Co., 57 Bedford St., Boston.
Hogan, Thomas V., Jr., 5 Cotuit St., Engineer, Sylvania Electric Products, Inc., 70 Forsyth St., Boston.
Hohmann, Herbert J., 77 Farquhar St., Traffic Clerk, American Express Co., 177 Milk St., Boston.
Holmes, William R., 4611 Washington St., Electrician, Holden Electric Co., 17 Valley Rd., Needham.
Hope, Robert Anderson, 45 DeSoto Rd., Rigger, Boston Naval Shipyard, Boston.
Hourihan, Harold T., 3 Fairview St., Heating, General Work, D. Hourihan & Sons, 23 Hawthorne St., Roslindale.
Hughes, Daniel A., 88 Theodore Parker Rd., Repairman, N. E. Tel. & Tel. Co., 26 Waverly St., Roxbury.
Hughes, Kathleen P., 1 Conway St., Bookkeeper, N. E. Tel. & Tel. Co., 6 Bowdoin Sq., Boston.
Hulbert, George A., 44 Sheffield Rd., Mechanic-Foreman, Eastern Greyhound Lines, 571 E. First St., S. Boston.
Hunt, Helen, 116 Farquhar St., Housewife.
(Husband) Fireman, Boston Housing Authority, Archdale Rd., Roslindale.

Irrera, Sarah, 16 Lorraine St., Salesclerk, W. T. Grant Co., Roslindale.
(Husband) Painter, Self Employed, 16 Lorraine St., W. Roxbury.

Jacksina, Joseph A., 79 Park St., Real Estate Salesman, Homesteaders Inc., Trapelo Rd., Belmont.
Jacobs, Max, 101 Greaton Rd., Insurance Broker, Self Employed, 18 Tremont St., Boston.
Jacobs, William, 71 Guernsey St., Chief Traffic Clerk, Walter Baker Chocolate Co., 1197 Washington St., Dorchester.
Jekowski, Lina M., 20 Birchwood St., Housewife.
(Husband) Machinist, Boston Naval Shipyard, Charlestown.
Jiampietro, Alfred F., 37 Cass St., Self Employed, 37 Cass St., W. Roxbury.

Ward 20, continued.

Johnson, Carl A. P., 102 Cass St., Assistant Manager, Travelers Ins. Co., 147 Milk St., Boston.

Johnson, Harry, 419 Belgrade Av., Breweryworker, Boston Beer Co., D and Second Sts., S. Boston.

Johnson, Martin C., 60 Westover St., Chauffeur, Mrs. C. J. Nichols, 26 Whittemore St., W. Roxbury.

Johnston, James J., 29 Addington Rd., Manager, Boston Edison Co., 8 Mt. Vernon St., Winchester.

Joyce, James G., 71 Selwyn St., Plumber, Slishmor Bros., 48 Hyde Park Av., Jamaica Plain.

Joyce, Stephen M., 1029 South St., Treasurer, B. L. Makepeace, Inc., 1266 Boylston St., Boston.

Kalil, Laurence E., 20 Farquhar St., Machinist, General Electric Co., Lynn.

Katze, Jacob, 204 Church St., Manager, Maurice Whitkin, 70 Kemble St., Boston.

Keane, Edward C., 15 Houston St., Civil Engineer, Fay, Spofford & Thorndike, 11 Beacon St., Boston.

Keating, Dennis F., 338 La Grange St., Production Man, Howes Leather Co., Inc., 321 Summer St., Boston.

Keleher, James P., 10 Greaton Rd., Unemployed Clerk, Sam's Market, 1745 Centre St., W. Roxbury.

Kelleher, Joseph D., 43 Bradwood St., Salesman, Boston Beer Co., 245 W. Second St., S. Boston.

Kelley, Albert J., 22 Caspar St., Chauffeur, Royal Electric Co., Inc., Grand Av., Pawtucket, R. I.

Kelliher, Joseph T., 286 Perham St., Chief Clerk, New York Central R.R., South Station, Boston.

Kelly, Edward H., 45 Partridge St., Plumber, Self Employed, 45 Partridge St., W. Roxbury.

Kelly, Edward P., 320 Vermont St., Salesman, General Motors Corp., Dort Highway, Flint, Michigan.

Kenfield, Sylvia B., 15 Colberg Av., Supervisor, Mutual Boiler & Machinery Ins. Co., 60 Batterymarch St., Boston.

Kennedy, Martin T., 4 Rexhame St., Car Shifter, MTA, Lotus Place Carhouse, Jamaica Plain.

Kenney, Edward P., 19 Gertrude Rd., Electrician, N. E. Power Service Co., Stuart St., Boston.

Kenney, John J., 3 New Haven St., Clerk, MTA, 21 Arlington St., Charlestown.

Kenney, John J., 12 Latin Rd., Foreman, Town of Brookline, Brookline.

Kenney, Thomas F., 20 Haslet St., Boilermaker, Self Employed, 20 Haslet St., Boston.

Kerrigan, Joseph G., 70 Bradfield Av., Installer, N. E. Tel. & Tel. Co., 1070 Hancock St., Quincy.

Khouri, Alexander, 74 Fletcher St., Manager, Star Market Co., 1717 Beacon St., Brookline.

Ward 20, continued.

Kilduff, Kathryn A., 28 Haslet St., Die Cutter, Rexall Drug Co., 43 Leon St., Roxbury.
(Husband) Foreman, City of Boston Sewer Division, Boston.

King, Paul B., 11 Basto Ter., Pressman, Boston Globe, 242 Washington St., Boston.

Kipp, Erwin C., 9 Nikisch Av., Breweryworker, Haffenreffer & Co., Inc., Germania St., Jamaica Plain.

Kunz, Lawrence J., 176 Beech St., Bacteriologist, Massachusetts General Hospital, Fruit St., Boston.

Kunze, Herbert A., 43 Knoll St., Painter, White Bros. Milk Co., 30 French St., Quincy.

Landers, Howard J., 356 Baker St., Traffic Supervisor, Process Eng., Inc., Chase St., Methuen.

Lane, John G., Rear 167 Stratford St., Supervisor, Boston Consolidated Gas Co., 100 Arlington St., Boston.

Larson, Frank T., 75 Oakmere St., Foreman, Allis-Chalmers Mfg. Co., 1344 Hyde Park Av., Hyde Park.

Lavache, Victor C., 7 Goethe St., Supervisor, Western Union Telegraph Co., 230 Congress St., Boston.

Lawrence, George A., 43 Redlands Rd., Machinist, Boston Naval Shipyard, Boston.

Leahy, Thomas R., 70 Congreve St., Truck Driver, Westinghouse Electric Corp., Damon St., Hyde Park.

Lento, John A., 36 Miami Av., Jeweller, Halmberg & Douglas, 1332 Beacon St., Brookline.

Leon, Victor, 7 Alleyne St., Contractor, Self Employed, 410 Dorchester Av., Boston.

Leonard, John F., 153 Aldrich St., Stockman, N. E. Tel. & Tel. Co., 8 Harrison Av., Boston.

Leu, Paul A., 20 Maplewood St., Ironworker, Groisser & Shlager Iron Works, 84 Washington St., Somerville.

Lewis, Eric C., 15 Symmes St., Mechanic, William Carter Co., Needham.

Lewis, Frank W., 43 Manthorne Rd., Engineer, Badger Mfg. Co., 363 Third St., Cambridge.

Lipsky, Jules M., 12 Bangor Rd., Salesman, Self Employed, 12 Bangor Rd., W. Roxbury.

Londergan, Patrick J., 17 Farquhar St., Bank Messenger, Second Bank-State Street Trust, 75 Federal St., Boston.

Lonergan, Richard H., 11 Colby Rd., Foreman, Joseph Pollak Corp., 75 Freeport St., Boston.

Long, Stuart G., 26 Gould St., Agent, N. E. Tel. & Tel. Co., 50 Oliver St., Boston.

Loubier, Lorenzo, 215 Belgrade Av., Contractor, Self Employed, 215 Belgrade Av., W. Roxbury.

Luce, Agnes, 225 Independence Drive, Housewife.
(Husband) Real Estate Manager, Socony Mobil Oil Co., 648 Beacon St., Boston.

Ward 20, continued.

Lundell, Edwin C., 69 Tyndale St., Messenger, First National Bank, 67 Milk St., Boston.
Lynch, Loretta A., 91 Colberg Av., Housewife.
(Husband) Police Captain, Boston Police Department, Boston.
Lynch, William J., 61 Penfield St., Telephone Traffic Supervisor, N. E. Tel. & Tel. Co., 185 Franklin St., Boston.

McAuliffe, Joseph L., 52 Farquhar St., Assistant Buyer, Jordan Marsh Co., 450 Washington St., Boston.
McCarthy, Andrew J., 72 Billings St., Industrial Engineer, Ultrasonic Corp., 640 Memorial Drive, Cambridge.
McCarthy James A., 15 Homewood Rd., Machinist, Gillette Safety Razor Co., First St., S. Boston.
McCloskey, Albert F., 75 Hewlett St., Route Salesman, Herlihy Brothers, Inc., 65 Washington St., Somerville.
McCourt, Terence R., 40 Cottage Rd., Salesman, Hobbs & Warren, Inc., 34 Hawley St., Boston.
McDermott, Paul D., 177 Beech St., Foreman, General Electric Co., Tremont St., Everett.
MacDonald, Joseph L., 47 Newburg St., Operator, MTA, Park Square Bldg., Boston.
MacDonald, William A., 6 Burard St., Machinist, Bethlehem Steel Co., Howard St., Quincy.
McFarland, John J., 825 South St., Clerk, Railway Express Agency, Inc., 710 Atlantic Av., Boston.
MacGillivray, Robert D., 47 Aldrich St., Guard, M. I. T., Cambridge.
McGowan, George F., 11 Burwell Rd., Clerk, Manifold Supplies Co., 99 Bedford St., Boston.
McGowan, John, Jr., 4 Tarleton Rd., Machinist, Oversewing Machine Co., 101 Mystic Av., Medford.
McHugh, Paul J., 155 Orange St., Newspaper Pressman, Boston Globe, 242 Washington St., Boston.
McHugh, Thomas B., 116 Aldrich St., Life Insurance Underwriter, John Hancock Life Insurance Co., Berkeley St., Boston.
McIntire, James R., 94 Searle Rd., Truck Driver, P. J. O'Leary Baking Co., Inc., 3 Pleasant St., Dedham.
MacKenzie, Gordon J., 47 Paragon Rd., Analyst, Arkwright Mutual Fire Insurance Co., 60 Batterymarch St., Boston.
MacKinnon, Alberta D., 2546 Centre St., Clerk, Internal Revenue Service, 174 Ipswich St., Boston.
(Husband) Clerk, Railway Express Agency, South Station, Boston.
MacKinnon, Douglas, 10 Temple Ter., Shipper, Liquid Carbonic Corp., 136 Broadway, Cambridge.
McLaughlin, Patrick H., 83 Aldrich St., Cooper, Railroad Perishable Inspection, Boston Market Terminal, Fargo St., Boston.
McLaughlin, Paul J., 31 Congreve St., Jobber Salesman, A. & J. Auto Ignition Co., 55 Brighton Av., Boston.
McNicholas, John T., Jr., 124 Colberg Av., Agent, U. S. Treasury Dept., 174 Ipswich St., Boston.

Ward 20, continued.

McWeeny, Katherine D., 2451 Centre St., Housewife. (Husband) Police Officer (Retired), Boston Police Department, Boston.

Maguire, Thomas A., 38 Ashfield St., Purchasing Supervisor, Stone & Webster Engineering Corp., 49 Federal St., Boston.

Mahoney, Frederick T., 15 Haslet St., Clerk, John Sexton & Co., 143 Needham St., Newton.

Mahoney, William H., 12 Virgil Rd., Deputy Collector (Retired), U. S. Internal Revenue, 174 Ipswich St., Boston.

Mahony, William J., 22 Westbourne St., Garage Manager, Corey Hill Garage, 56 Winchester St., Brookline.

Maier, Otto H., 11 Rustic Rd., Salesman (Retired), Mack Motor Truck Co., 75 N. Beacon St., Boston.

Main, Joseph V., 25 Amherst St., Repairman, Star Radio & Television Co., Inc., 156 Harvard Av., Allston.

Malloy, Luke G., 9 Stratford St., Warehouseman, Sandler, Inc., 15 Rusfield St., Boston.

Malone, George F., 289 Corey St., Salesman, Garfinkle Furniture Co., 661 Washington St., Dorchester.

Maloney, George M., 102 Hewlett St., Electrician, Wm. Filene's Sons Co., 25 Charles River Rd., Cambridge.

Maloney, Joseph E., 4347 Washington St., Foreman, MTA, 31 St. James Av., Boston.

Maloney, Matthew J., 5 Dent St., Auto Dealer Parts Manager, Colonial Motor Sales, Inc., 257 Broadway, Malden.

Mark, Stanley William, 8 Heldun St., Electrician, New Haven R.R., Dover Street Pass Yards, S. Boston.

Marrone, Antonio, 20 Metcalf St., Checker, C. & S. Shoe Jobbing, 107 South St., Boston.

Marshalsea, Charles W., 194 Durnell Av., Sub-Contractor, Dorchester Aluminum Co., 1656 Dorchester Av., Boston.

Mazza, Francis M., 89 Hewlett St., Foreman, Hutchinson Co., Inc., 36 Bromfield St., Boston.

Menier, Ralph F., 33 Billings St., Sub Station Operator, Boston Edison Co., 39 Boylston St., Boston.

Merrick, Stephen D., 32 Buchanan Rd., Adjuster, American Mutual Liability Insurance Co., 142 Berkeley St., Boston.

Merrill, Harold F., 17 Glenhaven Rd., Life Insurance, John Hancock Mutual Life Insurance Co., 200 Berkeley St., Boston.

Meunier, James, 256 Manthorne Rd., Safety Engineer, Commercial Union Ocean Group, 261 Franklin St., Boston.

Meyer, Louis A., 1077 South St., Baker, Louis Rodenhiser, Washington St., Brookline.

Miller, Walter W., 74 Eastwood Circuit, Store Manager, Firestone Tire & Rubber Co., 240 Mt. Vernon St., Dorchester.

Milling, William J., 24 Newburg St., Headwaiter, Somerset Hotel, 400 Commonwealth Av., Boston.

Milne, James William, 28 Crockers Lane, Engineer, Boston Edison Co., L Street Station, Boston.

Ward 20, continued.

Miner, J. Stanley, 7 Rexhame St., Contactman, Sears Roebuck & Co., 24 Fullerton St., Boston.

Mitchell, Daniel B., 75 Tennyson St., Statistician, The Employers Fire Insurance Co., 110 Milk St., Boston.

Molinari, Paul J., 53 Birch St., Printer, Record American, 5 Winthrop Sq., Boston.

Molinaro, Joseph G., 27 Haydn St., Clerk, Veterans Administration, 1 Beacon St., Boston.

Molloy, Henry J., 50 Robin St., Printer, Monotype Operator, Pilot Publishing Co., 49 Franklin St., Boston.

Molloy, Philip J., 47 Selwyn St., Supervisor, N. E. Tel. & Tel. Co., 26 Waverly St., Roxbury.

Moltenbrey, Gilbert, 2 Hemlock Rd., Stock Clerk, S. A. Woods Machine Co., 27 Damrell St., S. Boston.

Moltenbrey, Gottlieb, 11 Ardent St., Stock Clerk, Gillette Co., S. Boston.

Montgomery, Enoch W., 88 Gould St., Machinist, Boston Naval Shipyard, Charlestown.

Moody, Joseph L., 67 Farquhar St., Elevator Mechanic, Consolidated Elevator Co., Inc., 49 Melcher St., Boston.

Mooney, James J., 80 Tyndale St., Tabulator, Wm. Filene's Sons Co., 426 Washington St., Boston.

Morella, Frank, 15 Ardent St., Longshoreman, Ala. Gulf Stev., 131 State St., Boston.

Moriece, Paul, 196 Stratford St., Architect, Self Employed, 33 Church St., Cambridge.

Morris, Alice M., 28 March Av., Supervisor, N. E. Tel. & Tel. Co., 56 Pickering St., Needham.

Mulcahy, Mary J., 680 La Grange St., District Personal Visitor, N. E. Tel. & Tel. Co., 185 Franklin St., Boston.

Mulhern, Thomas J., 147 Willow St., Mailer, Federal Reserve Bank, Pearl St., Boston.

Mulry, Leo F., 24 Hillock St., Printer, Cuneo Press of N. E., 215 First St., Cambridge.

Munier, Paul J., 3 Haslet St., Painter, Hugh Romano, 368 Congress St., Boston.

Murphy, Arthur D., 4365 Washington St., Rotary Pressman, Atlantic Register Co., 144 Moody St., Waltham.

Murphy, John J., 75 Aldrich St., Steamfitter, C. C. Bostwich Co., 104 Hanover St., Boston.

Murphy, Patrick J., 3 Latin Rd., Bus Operator, MTA, 108 St. James Av., Boston.

Murray, Thomas O'C., 14 Churchill Rd., Salesman, E. F. Maloney, Inc., 131 Clarendon St., Boston.

Nagel, Joseph W., 217 Weld St., Salesman, Kennedy's, Inc., 32 Summer St., Boston.

Naymie, Charles F., 9 Brookfield St., Bartender, Latin Quarter, 46 Winchester St., Boston.

Ward 20, continued.

Nelson, Howard A., 11 Linnet St., Manager, John Hancock Mutual Life Ins. Co., 200 Berkeley St., Boston.

Nicholas, Edward E., 34 Linnet St., Professional Engineer, Colson Corp., 440 Somerville Av., Somerville.

Nicholson, Alexander, 67 Bradfield Av., Meat Cutter, Winthrop W. Chamberlain, 301 Southampton St., Boston.

Nicholson, John A., 311 Belgrade Av., Claims Adjuster, Factory Mutual Liability Ins. Co., 323 Park Square Bldg., Boston.

Nolan, Catherine T., 117 Beech St., Office Clerk, Rust Craft Publishers, 1000 Washington St., Boston.
(Husband) Buyer, C. T. Sherer Co., Front St., Worcester.

Noonan, Frederick J., 26 Arborough Rd., Analyst, Employers Liability Assurance Corp., 110 Milk St., Boston.

Nuccio, Janet E., 1515 Veterans of Foreign Wars Parkway, Secretary, Forest Hills Cemetery, 95 Forest Hills Av., Jamaica Plain.
(Husband) Merchant, Self Employed, 1515 Veterans of Foreign Wars Parkway, W. Roxbury.

Nugent, Mildred M., 1015 South St., Telephone Operator, N. E. Tel. & Tel. Co., 14 Everett St., Hyde Park.

Oberlander, Alfred E., 285 Stratford St., Foreman, Weiler-Sterling Farms Co., 3600 Washington St., Boston.

O'Brien, Frank J. E., 10 Fairview St., Operator, MTA, Park Sq., Boston.

O'Brien, William F., 295 Bellevue St., Internal Revenue Agent, U. S. Treasury Internal Revenue Service, 55 Tremont St., Boston.

O'Connor, Francis J., 78 Bradfield Av., Government Clerk, U. S. Coast Guard Base, 427 Commercial St., Boston.

O'Connor, Robert E., 172 Church St., Advertiser, Ingalls-Miniter Co., 137 Newbury St., Boston.

O'Dowd, John G., 32 Bertson Av., Electrician, Herald-Traveler Corp., 80 Mason St., Boston.

Olson, Carl H., 19 Knoll St., Warehouseman, American Storage-Warehouse Inc., 18 Pittsburgh St., Boston.

O'Neil, John P., 86 Sanborn Av., Glazier, Northeast Glass Co., 156 Ipswich St., Boston.

O'Neill, George F., 15 Atlantis St., Salesman, Boston Consolidated Gas Co., 100 Washington St., Braintree.

O'Rourke, Daniel J., Jr., 31 Hayes Rd., Engineer, Tileston & Hollingsworth Co., 211 Congress St., Boston.

Owen, John L., 97 Fletcher St., Adjuster, Redisco, 60 Arsenal St., Watertown.

Paralikis, Peter, 296 Park St., Dealer, Capitol Corp., 388 Tremont St., Boston.

Parker, John E., 50 Birch Rd., Produce Handler, Stacey & Vassallo Fruit Co., Inc., S. Market St., Boston.

Parks, Margaret S., 35 Fletcher St., Clerk, Boston Edison Co., 39 Boylston St., Boston.

Ward 20, continued.

Pasquantonio, Guarino, 104 Stratford St., Manager, Giovinos Cafe, Inc., 50 Maverick Sq., E. Boston.
Pearson, Oscar F., 14 Cohasset St., Foreman, Hicks Corp., 1671 Hyde Park Av., Hyde Park.
Pepe, Joseph A., 91 Orange St., Mail Handler, U. S. Post Office Department, South Postal Annex, Boston.
Peterson, Carl Sigurd, 18 Eastwood Circuit, Maintenanceman, North Station Industrial Bldg., 150 Causeway St., Boston.
Philbrook, Walter D., 27 Farquhar St., Serviceman, Boston Consolidated Gas Co., 100 Arlington St., Boston.
Philpott, Paul J., 32 Congreve St., Engineer, Esso Standard Oil Co., 135 Clarendon St., Boston.
Pierce, W. Ralph, 45 Edgemere Rd., Manager, Bigelow & Dowse Co., A and Second St., Needham.
Plunkett, Edward C., 290 Vermont St., Packer, John Hancock Mutual Life Ins. Co., 200 Berkeley St., Boston.
Poretsky, Mark, 2 Carlson Circle, Clothier, Self Employed, 600 Washington St., Boston.
Powderly, Harold J., 245 Park St., Accountant, Self Employed, 50 Congress St., Boston.
Power, Mary A., 25 Cerdan Av., Housewife, Boston.
(Husband) School Teacher, City of Boston, Boston.
Pratt, Lawrence H., 11 Ardale St., Salesman, Beech-Nut Packing Co., 150 Causeway St., Boston.
Principato, Robert, 201 Park St., Clerk, Boston Naval Shipyard, Charlestown.
Priore, Frank L., 94 Baker St., Manager, Paine Furniture Co., 81 Arlington St., Boston.
Puzo, Patrick A., 88 Baker St., Shoeworker, Sudbury Shoes, Inc., 119 Bickford St., Jamaica Plain.

Quartarone, John J., 257 Beech St., Machinist, General Electric Co., River Works, Lynn.
Quinlan, Joseph, 5 Leniston St., Supervisor, John Hancock Mutual Life Ins. Co., 200 Berkeley St., Boston.

Rae, Edwin T., 11 Realton Rd., Banker, State Street Trust Co., 24 Federal St., Boston.
Raeke, Edward F., 9 Avalon Rd., Starter, MTA, Park Sq., Boston.
Rakauskas, Paul, 67 Cass St., Rubber Worker, American Biltrite Rubber Co., 20 Willow St., Chelsea.
Ralowicz, Edward D., 64 Bradfield Av., Electronics Engineer, M. I. T., 77 Massachusetts Av., Cambridge.
Rath, John E., 35 Liszt St., Milkman, Weiler-Sterling Farms Co., 3600 Washington St., Jamaica Plain.
Reen, Jeremiah J., 3 Burrwood Rd., Mechanic, N. Y., N. H. & H. R.R., Dover St. Yards, Boston.
Regan, Eugene P., 22 Varick Rd., Technician, Raytheon Mfg. Co., Bedford Airport, Bedford.

Ward 20, continued.

Reichardt, Lawrence E., 340 Beech St., Auto Mechanic, Barnett Motors, Inc., 450 Washington St., Dorchester.
Reilly, Frank E., 314 Cornell St., Real Estate Broker, Self Employed, 314 Cornell St., West Roxbury.
Reilly, John J., 20 Colbert St., Linotype Operator, Chelsea Record, 18 Fourth St., Chelsea.
Reilly, Mary, 1082 South St., Telephone Operator, N. E. Tel. & Tel. Co., 185 Franklin St., Boston.
Reimels, Harriott F., 84 Roslindale Av., Clerk, Loomis-Sayles & Co., Inc., 140 Federal St., Boston.
Reisner, Adolph, 16 Camp Rd., Salesman, Markson Bros., 20 Boylston St., Boston.
Rich, F. Bernice, 12 March Av., Clerk, Carl Fischer, Inc., 252 Tremont St., Boston.
Ricker, Floyd H., 7 Brier Rd., Salesman, S. S. Pierce Co., 133 Brookline Ave., Boston.
Riley, John F., 91 Sanborn Av., Tab. Supervisor, Masury-Young Co., 76 Roland St., Charlestown.
Riordan, Francis M., 299 Beech St., Furrier, Griffin Furs, Inc., 167 Tremont St., Boston.
Rizzo, William J., 251 Cornell St., Installer, N. E. Tel. & Tel. Co., 8 Harrison Av., Boston.
Roddy, John F., 61 Stratford St., Bricklayer, Walter Carter, Memorial Drive, Cambridge.
Rogers, Alicia M., 38 Pelton St., Advertising Agent, R. H. Stearns Co., 140 Tremont St., Boston.
Ross, John S., 6 Weld St., Engineer, Raytheon Mfg. Co., Wayland.
Rothberg, Lillian, 216 Independence Drive, Office Worker, Sontag Pen, Inc., 18 Tremont St., Boston.
(Husband) Salesman, Louis M. Herman Co., 885 Boylston St., Boston.
Rothstein, Gerald G., 4 Ledgedale Rd., Salesman, A. Lewis, Inc., 82 Grafton St., Worcester.
Rowell, Leo B., 352 La Grange St., Agent, Mass. Bonding & Ins. Co., 10 Post Office Sq., Boston.
Ruby, Charles S., 64 Lyall St., Merchant, Self Employed, 195 Mass. Av., Boston.
Ryan, Louis D., 128 Manthorne Rd., Clerk, United Shoe Machinery Corp., 140 Federal St., Boston.

Sabbag, Elias, 4775 Washington St., Service, Truck Salesman, Armour & Co., 775 Columbus Av., Boston.
Sampson, Thomas A., 172 Orange St., Accountant, A. Andersen & Co., 294 Washington St., Boston.
Sandberg, Frederick A. W., 12 Pender St., Machinist, Westinghouse Electric Co., Damon St., Hyde Park.
Scheele, Stephen P., 68 Maple St., Clerk, Winslow Bros. & Smith Co., 248 Summer St., Boston.
Schiano, Charles E., jr., 145 Birch St., Plumber, U. S. Naval Shipyard, Boston.

Ward 20, continued.

Schlaugh, Frieda E., 14 Buchanan Rd., Housewife.
(Husband) Glazer, Pittsburgh Plate Glass Co., 300 Babcock St., Allston.

Schlichte, Joseph H., 355 Park St., Manager, Gorin Stores, Inc., 1019 Commonwealth Av., Boston.

Schmatzler, Anna B., 8 Brier Rd., Housewife.
(Husband) Chemist, Allied Chemical Co., 150 Causeway St., Boston.

Schmidt, William G., 48 Church St., Salesman, Ayres, William C. Jones, Inc., 222 Summer St., Boston.

Scholar, Michael, 55 Selwyn St., Mechanic, Gillette Safety Razor Co., Gillette Pl., S. Boston.

Seeley, Isabel, 16 Peak Hill Rd., Housewife.
(Husband) Retired, National Lead Co., 500 Albany St., Boston.

Shanahan, Alice R., 52 Walter St., Clerk, Conrad & Co., Winter St., Boston.

Shapley, Bradford G., 84 Billings St., Machinist, Raytheon Mfg. Co., Waltham.

Sharkey, George L., 25 Dent St., Meter Reader, Boston Edison Co., 39 Boylston St., Boston.

Sharkey, Stanley, 35 Amherst St., Machinist, Pneumatic Drop Hammer Co., 200 Adams St., Braintree.

Sherman, Arthur W., 24 Symmes St., Salesman, Maurice Young, 420 Boylston St., Boston.

Shone, Paul F., 25 Paragon Rd., Inspector, MTA, St. James Av., Boston.

Shurila, John, 29 Birchwood St., Manager, Durgin-Park, Inc., 36 N. Market St., Boston.

Smith, Basil E., 12 Sherbrook St., Machine Inspector, Allen Industrial Mfg. Co., 505 Lynn St., Malden.

Smith, Charles Herman, 6 Joyce Kilmer Rd., Milkman, Whiting Milk Co., Charlestown.

Smith, Charles W., 130 Greaton Rd., Clerk, Boston Consolidated Gas Co., 144 McBride St., Jamaica Plain.

Smith, Richard S., 40 Walter St., Supervisor, S. S. Pierce Co., Brookline Av., Boston.

Spence, John W., 4 Ainsworth St., Inspector, MTA, 31 St. James Av., Boston.

Speth, Sherman, 129 Clement Av , Salesman, Kenneth A. Dawson Co., 106 Concord Av., Belmont.

Sprague, Mabel J., 376 La Grange St., Clerk, Federal Reserve Bank, 30 Pearl St., Boston.

Stack, William E., 66 Landseer St., Clerk, Centre Stationery Company, 1723 Centre St., West Roxbury.

Stanley, Asa H., 633 La Grange St., Accountant, George W. Downie, 89 State St., Boston.

Stanziani, Tuilio W., 208 Maple St., Operator, MTA, Park Sq. Bldg., Boston.

Stedman, Harold F., 23 Avalon Rd., Chemist, Arthur D. Little, Inc., 15 Acorn Pk., Cambridge.

Steeger, Charles H., Jr., 66 Walter St., Insurance Underwriter, Boit, Dalton & Church, 89 Broad St., Boston.

Ward 20, continued.

Steele, Eleanor M., 12 Alward Rd., Housewife.
(Husband) Safety Agent, Boston & Maine R.R., 150 Causeway St., Boston.

Stein, Randolph E., 2 Symmes St., Steamfitter, Arthur Stein, 6 McCraw St., Roslindale.

Stenman, Lillian E., 11 Cotton St., Clerk, John Hancock Life Insurance Co., 20 Berkeley St., Boston.

Stevens, Ethel L., 7 Filomena Rd., At Home.

Stevens, Gerald P., 122 Dwinell St., Hardware Dealer, J. Stevens Co., Inc., 1832 Centre St., W. Roxbury.

Stevenson, Lawrence Joseph, 24 Tyndale St., Merchandise Controller, Atlantic & Pacific Tea Co., 151 Northern Av., Boston.

Stone, John J., Jr., 131 Sanborn Av., Telephone Repairman, New England Tel. & Tel. Co., 245 State St., Boston.

Strickland, John S., 101 Montclair Av., Engineer, Atlantic & Pacific Tea Co., 530 Atlantic Av., Boston.

Struzziery, Joseph J., 73 Bellevue Hill Rd., Contractor, Self Employed, 73 Bellevue Hill Rd., W. Roxbury.

Sullivan, Catherine E., 4351 Washington St., Clerk, Health, Education & Welfare, U. S. A., 161 Devonshire St., Boston.

Sullivan, Daniel, 3 Glenhaven Rd., Stationary Engineer, Westinghouse Electric Corp, Damon St., Hyde Park.

Sullivan, Helen, 73 Carroll St., Telephone Supervisor, New England Tel. & Tel. Co., 175 Franklin St., Boston.

Sullivan, Helen R., 1437 Centre St., P. B. Y. Switchboard, McKesson & Robbins, 385 Summer St., Boston.
(Husband) Switchman, New England Tel. & Tel. Co., Belgrade Av., Roslindale.

Sullivan, John R., 15 Manthorne Rd., Civil Engineer, Whitman & Howard, 89 Broad St., Boston.

Sullivan, Raymond T., Jr., 45 Birch St., Customer Representative, New England Tel & Tel. Co., 51 Inman St., Cambridge.

Swift, Christine C., 41 Bronx Rd., Housewife.
(Husband) Police Officer, Boston Police Dept., Boston.

Tawa, Fred M., 5029 Washington St., Mfg. Sugar Ice Cream Cones, Tawa Bros., Inc., 66 Broadway, Cambridge.

Thompson, John M., 57 Mount Vernon St., Machine Operator, Recordak Corp., 99 Bedford St., Boston.

Tighe, William, 94 Birch St., Salesman, Toll Gate Cafe, 3748 Washington St., Jamaica Plain.

Timlin, James, 48 Lorraine St., Laborer, Haffenreffer & Co., 50 Germania St., Jamaica Plain.

Timm, George J., Jr., 31 Dent St., Tool & Die Maker, Clifford Mfg. Co., Grove St., Waltham.

Titus, Mildred M., 176 Dent St., Housewife.
(Husband) Policeman (Retired) Boston Police Dept., Boston.

Tobin, Richard G., 25 Alhambra Rd., Maintainanceman, John Hancock Mutual Life Insurance Co., 224 Independence Drive, Boston.

Ward 20, continued.

Todesca, Albert V., 31 Aldrich St., Compositor, Post Publishing Co., 259 Washington St., Boston.

Tracey, Joseph T., 375 Baker St., Manager, First National Stores, Inc., 1359 Washington St., W. Newton.

Trask, Warren F., 14 Corey Ter., Production Supervisor, Minneapolis Honeywell Regulator Co., 1400 Soldiers Field Rd., Brighton.

Travers, James P., 5 Maple St., Accountant, Quincy Adams Yacht Co., 47 Palmer St., Quincy.

Trugman, Abraham, 26 Sparrow St., Certified Public Accountant, Self Employed, 40 Court St., Boston.

Tweedie, Kenneth A., 249 Belgrade Av., Accountant, Peterson & Neville Inc., 365 Dorchester Av., S. Boston.

Urban, Alexander P., 57 Grayfield Av., Construction Superintendent, Vappi & Co., Inc., 240 Sidney St., Cambridge.

Vannah, William E., 77 Fletcher St., Underwriting Supervisor Fire Insurance, Boston Manufacturers Mutual Insurance Co., 225 Wyman St., Waltham.

Vasquez, James, 39 Fairview St., Mechanic, Atlantic & Pacific Tea Co., 151 Northern Av., Boston.

Vitello, James Joseph, 40 Wellsmere Rd., Salesman, Parkway Home Appliance Co., 4168 Washington St., Roslindale.

Volk, Harold H., 89 Dent St., Cablesplicer, N. E. Tel. & Tel. Co., 185 Franklin St., Boston.

Walker, William R., 258 Willow St., Bank Messenger, National Shawmut Bank, 40 Water St., Boston.

Wall, James A., Jr., 89 Martin St., Manager, Recordak Corp., 99 Bedford St., Boston.

Walsh, Paul N., 11 Colbert St., Installer, N. E. Tel. & Tel. Co., 11 Bowdoin Sq., Boston.

Ward, Gordon I., Jr., 4555 Washington St., Sales & Servicing, N. E. Tel. & Tel. Co., 50 Oliver St., Boston.

Warren, Earle W., 38 Chilton Rd., Compositor, Herald-Traveler Corp., 80 Mason St., Boston.

Waters, John H., 105 Beech St., Factoryworker, Gillette Safety Razor Co., Gillette Park, S. Boston.

Weisenberg, Abraham, 57 Richwood St., Manager, Puritan Distributing Co., 160 N. Washington St., Boston.

Weldon, Walter F., 133 Tyndale St., Clerk, Herald-Traveler Corp., 80 Mason St., Boston.

Werby, Jerome J., 11 Bonair St., Engineer, Milton Werby & Co., 164 Purchase St., Boston.

White, Richard J., 40 Wycliff Av., Draftsman, Stone & Webster Engineering Co., 49 Federal St., Boston.

Wieher, Elmer E., 16 Birchwood St., Engraver, Hood Rubber Co., Watertown.

Ward 20, continued.

Wilson, Lillian F., 181 Hackensack Rd., Housewife.
(Husband) Machinist, N.Y., N.H. & H. R.R., Readville, Locomotive Shops.
Woll, August J., 136 Spring St., Machinist, Bethlehem Steel Co., 2 Howard St., Quincy.
Wynn, Robert D., 11 Pender St., Newspaper Printer, Christian Science Publication Society, 1 Norway St., Boston.

Yacubian, Rose M., 3 Vermont St., Retoucher, M. Fornell, 30 Orchard St., Jamaica Plain.
York, John F., 52 Maple St., Electrician, Wm. H. J. Hooper, 63 Long Wharf, Boston.
Younis, Edward, 4907 Washington St., Operator, MTA, 31 St. James Av., Boston.

Zadourian, Edward M., 350 Baker St., Postal Clerk, U. S. Post Office, South Postal Annex, Boston.
Zahn, Daniel M., 10 Chester Pl., Mechanic, Cadillac-Oldsmobile Co., 808 Commonwealth Av., Boston.
Ziegler, Ralph R., 1952 Centre St., Machinist, Fore River Shipyard, E. Howard Av., Quincy.
Zimmerman, Robert M., 473 La Grange St., Milkman, G. A. Wiswall, 29 Westmount Av., Boston.
Zimon, Flora L., 581 Veterans of Foreign Wars Parkway, Housewife.
(Husband) Attorney, Department of Corporation and Taxes, Commonwealth of Massachusetts, State House, Boston.
Ziniti, Leo J., 293 Belgrade Av., Insurance Broker, Self Employed, 293 Belgrade Av., W. Roxbury.

WARD 21.

Abbott, Frederick, 32 Park Vale Av., Insurance Agent, John Hancock Life Ins. Co., 161 Harvard Av., Allston.
Abend, Samuel, 1960 Commonwealth Av., Salesman, Self Employed, 82 Sudbury St., Boston.
Adams, Clarence W., 500 Park Drive, Clerk, Railway Express Agency, 710 Atlantic Av., Boston.
Albert, Samuel, 35 Fidelis Way, Sheet Metal Worker, Phillip Simmons & Sons, Inc., 119 Washington St. North, Boston.
Alpert, Myron G., 25 Kinross Rd., Musician, Self Employed, 25 Kinross Rd., Brighton.
Anderson, Dorothy, 5 Ayr Rd., Secretary, Green Textile Associates, Inc., 222 Summer St., Boston.
Archbold, John, 704 Commonwealth Av., Insurance Agent, Self Employed, 40 Broad St., Boston.
Auld, Bernice A., 52 Buswell St., Salesperson, Sears, Roebuck & Co., 24 Fullerton St., Boston.
(Husband) Collection Manager, Rockland-Atlas National Bank of Boston, 199 Washington St., Boston.

Baglione, Joseph T., 73 Mountfort St., Taxi Driver, Checker Taxi Co., 10 Gainsborough St., Boston.
Barker, Donald J., 85 Strathmore Rd., Auditor, Charles F. Rittenhouse & Co., 75 Federal St., Boston.
Barnet, John S., 923 Beacon St., Musician, Self Employed, 923 Beacon St., Boston.
Barry, Eugene L., 463 Park Drive, Postal Clerk, U. S. Post Office, South Postal Annex, Boston.
Barton, George F. J., 84 Gordon St., Foreman, Herald Traveler Corp., 80 Mason St., Boston.
Beattie, Eustis Earle, 908 Beacon St., Storekeeper, Commonwealth of Massachusetts, Walter E. Fernald State School, Waverley.
Beatty, Joseph B., 43 Dustin St., Accountant, Hood Rubber Co., Watertown.
Becker, Joseph M., 29 Commonwealth Ter., Property Manager, Myron Boraks, 85 Devonshire St., Boston.
Belson, Philip M., 78 Englewood Av., Mechanical Designer, Stone & Webster Eng. Corp., 49 Federal St., Boston.
Berg, Nils E., 1127 Commonwealth Av., Machinist, Elliott Addressing Machine Co., 143 Albany St., Cambridge.
Berlin, Philip I., 37 Park Vale Av., Truck Driver, Boston Post, 259 Washington St., Boston.
Berman, Jacob B., 1140 Commonwealth Av., Restaurant Manager, Eddie Davis' Steak House, 444 Stuart St., Boston.
Bernard, Walter H., 12 Saunders St., Boiler Mechanic, Cambridge Electric Co., 265 First St., Cambridge.

Ward 21, continued.

Birnbaum, Sydney, 1980 Commonwealth Av., Merchant, C. & L. Tire Co., 931 Massachusetts Av., Boston.

Blank, Theodore, 1742 Commonwealth Av., Production Control Coordinator, Garland Knitting Mills, Inc., 117 Bickford St., Boston.

Bond, Charles, 6 Glenville Av., Salesman, Champion Windows, Inc., 1252 Boylston St., Boston.

Bonelli, Patricia D., 16 Wade St., Secretary, Linen Thread Co., Inc., 140 Federal St., Boston.
(Husband) Supervisor, Hood Rubber Co., 36 Nichols Av., Watertown.

Boyle, Catherine A., 66 Chiswick Rd., Secretary, N. E. Tel. & Tel. Co., 33 Chelsea St., Everett.

Braverman, Hyman, 1284 Commonwealth Ave., Credit Manager, Stroll-O-Chair Distributors, Inc., 1414 Commonwealth Av., Boston.

Breck, Paul B., 901 Beacon St., Structural Design Engineer, Cleverdon Varney & Pike, 120 Tremont St., Boston.

Brooks, Edward J., 788 Beacon St., Service Station Attendant, Newtonville Texaco Co., 899 Washington St., Newton.

Brown, Frank G., Jr., 48 Strathmore Rd., Advertising, R. H. White Corp., Washington St., Boston.

Brown, Philip D., 9 Colborne Rd., Sheet Metal Worker, Boston Naval Shipyard, Charlestown.

Buchsbaum, Martha, 11 Carol Av., Bookkeeper, Combined Jewish Appeal, 72 Franklin St., Boston.

Buckley, Paul G., 10 Selkirk Rd., Clerk, National Cash Register Co., 539 Commonwealth Av., Boston.

Burke, Gerald E., 1193 Commonwealth Av., Grinder, Minneapolis Honeywell Regulator Co., Dolecam Div., Soldiers Field Rd., Boston.

Bussey, Lawrence, 45 Ashford St., Salesman, Morgan Memorial, 85 Shawmut Av., Boston.

Byer, Howard L., 249 Chestnut Hill Av., Manager, American Business Supply Co., 275 Congress St., Boston.

Calk, Norman, 800 Beacon St., Bookkeeper, Trim Alloys, Inc., 40 W. Third St., S. Boston.

Callahan, John T., 4 Wallingford Rd., Salesman, N. E. Tel. & Tel. Co., 6 Bowdoin Sq., Boston.

Callahan, Margaret M., 43 Linden St., Switchboard Operator, N. E. Electric System, 441 Stuart St., Boston.

Campbell, James H., 509 Park Drive, Pipefitter, U. S. Coast Guard, 427 Commercial St., Boston.

Carter, Faith, 81 Strathmore Rd., Teller, First National Bank of Boston, 592 Washington St., Dorchester.

Cavallino, Anthony, 239 Corey Rd., Grocer's Clerk, DeLuca's Fruit Store, 11 Charles St., Boston.

Chernoff, Ellis, 19 Egremont Rd., Waiter, Statler Hotel, Providence St., Boston.

Church, Edwin A., 66 Chiswick Rd., Accountant, Harvard University, Harvard Sq., Cambridge.

Ward 21, continued.

Clark, Kenneth, 88 Gordon St., Model Maker, Polaroid Corp., 730 Main St., Cambridge.
Cleaves, Frank H., 15 Quint Av., Foreman, Compo Shoe Machinery Corp., 150 Causeway St., Boston.
Clee, Wilfred E., 1949 Commonwealth Av., Salesman, Borden Co., 16 Conn St., Woburn.
Cohan, Celia, 844 Beacon St., Secretary, James Driscoll & Son, Inc., 35 Harvard St., Brookline.
Cohen, Frank S., 98 Chester St., Taxi Driver, Self Employed, 223 Albany St., Boston.
Cohen, George, 58 Bellvista Rd., Building Maintenance, David Cohen, 58 Bellvista Rd., Boston.
Cohen, Leon, 146 Sutherland Rd., Certified Public Accountant, David J. Mintz Co., 209 Washington St., Boston.
Condry, Paul B., 73 Dustin St., Salesman, Quinlan Publishing Co., Inc., 177 Milk St., Boston.
Connor, Marion D., 93 Chester St., Clerk-Typist, Raytheon Mfg. Co., Segan Bldg., Waltham.
(Husband) Clerk, Massachusetts Employment Security, Clarendon St., Boston.
Connors, Bartholomew F., 726 Commonwealth Av., Junior Accountant, Massachusetts Department of Public Works, 100 Nashua St., Boston,
Cook, Elsie A., 132 Chiswick Rd., Clerk, National Casket Co., 80 Massachusetts Av., Boston.
Cowan, Robert C., 32 Long Av., Baker, Hathaway Bakeries, Inc., 42 Life St., Brighton.
Creagh, John W., 1391 Commonwealth Av., Clerk, U. S. Post Office, Boston.
Creamer, Gladys G., 125 Peterborough St., Secretary, Nordblom Co., 50 Congress St., Boston.
Crook, John T., 17 Radcliffe Rd., Machinist, Perrine Battery Corp., 55 Runford Av., Waltham.
Cruickshank, Charles A., 42 Buswell St., Junior Accountant, Penobscot Chemical and Fibre, 211 Congress St., Boston.

Dahl, Grace M., 223 Harvard Av., Insurance Agent, J. C. O'Connor, 100 Boylston St., Boston.
D'Alessio, Samuel A., 203 Park Drive, Musician, Statler Hotel, 50 Providence St., Boston.
Dana, Lester, 56 Selkirk Rd., Office Manager, Signs, Inc., 48 Geneva Av., Boston.
Davis, John H., 1 Islington St., Shipper, Allston Storage Warehouse, 138 Harvard Av., Allston.
Davis, Mildred M., 1144 Commonwealth Av., Bookbinder, Rand Avery-Gordon Taylor, 871 Commonwealth Av., Boston.
Davison, Harry R., 45 Chestnut Hill Av., Salesman, Self Employed, 45 Chestnut Hill Av., Boston.
Debbins, Kurt, 244 Kelton St., Window Decorator, Self Employed, 244 Kelton St., Allston.

Ward 21, continued.

Delaney, Mary C., 1212 Commonwealth Av., Clerk, Commonwealth of Massachusetts, 100 Nashua St., Boston.

Delendeck, Walter S., 34 Fidelis Way, Tool and Die Maker, Farrington Mfg. Co., Needham.

DeMeo, Genevieve V., 120 Glenville Av., Bookkeeper, United Shoe Machine Corp., 140 Federal St., Boston.

Desmond, Margaret A., 1399 Commonwealth Av., Supervisor, Unemployed, (last) Wm. Filene's Sons Co., Washington St., Boston.

Dine, Hyman W., 1302 Commonwealth Av., Salesman, Self Employed, 1302 Commonwealth Av., Boston.

Dokton, Julius, 1800 Commonwealth Av., Manager, Boston Mutual Life Insurance Co., 77 Parking Way, Quincy.

Donald, Victor P., 4 Chiswick Rd., Accountant, Chase Leather Co., Inc., 85 South St., Boston.

Donini, George H., 821 Beacon St., Repairman, N. E. Tel. & Tel. Co., 6 Bowdoin Sq., Boston.

Donovan, Edward A., 83 Claymoss Rd., Assistant Cashier, First National Bank of Boston, 67 Milk St., Boston.

Doyle, Dominick A., 60 Gordon St., Apartment House Superintendent, Bengian Goldberg, 173 Washington St., Salem.

Doyle, Kenneth E., 22 Armington St., Truck Driver, August A. Busch, 111 Sixth St., Cambridge.

Drews, Herman, 1127 Commonwealth Av., Railway Expressman, Railway Express Agency, 710 Atlantic Av., Boston.

Drysdale, David O., 21 Aberdeen St., Cab Driver, Riverside Cab Co., Inc., 112 Medford St., Medford.

Dubin, Sydney, 109 Brainerd Rd., Textile Business, Dubin Wool Stock Co., 3 Ledge St., Worcester.

Dynes, Herman, 829 Beacon St., Clerk, Consolidated Management Co., 175 Huntington Av., Boston.

Elias, Samuel, 80 Strathmore Rd., Salesman, Bargain Shoe Center, Inc., 696 Washington St., Norwood

Enos, Joseph H., 15 Monastery Rd., Truck Driver, Cambridge Builders' Supply Co., 71 Homer Av., Cambridge.

Ensoff, Samuel, 36 Orkney Rd., Auditor, U. S. Veterans Administration, 1 Beacon St., Boston.

Epstein, Harry, 27 Priscilla Rd., Manager, Alles & Fisher, Inc., 716 Columbus Av., Boston.

Erwin, Margaret F., 41 Imrie Rd., Clerk, U. S. Rubber Co., 560 Atlantic Av., Boston.

Ezrin, Joseph F., 79 Sutherland Rd., Real Estate Broker, Key Realty Co., 1636 Beacon St., Brookline.

Faber, Samuel, 41 Orkney Rd., Salesman, Faber & Co., 65 Franklin St., Boston.

Faherty, Thomas P., 35 Chester St., Technician, Harvard School of Public Health, 1 Shattuck St., Boston.

Ward 21, continued.

Farber, Nathan, 56 Selkirk Rd., Insurance Salesman, Prudential Insurance Co., 45 Poplar St., Roslindale.
Farrell, Mabel A., 6 Ashford Court, Telephone Operator, H. J. Seiler Co., 110 Norway St., Boston.
Favreau, Dennis, Rear 81A Linden St., Pipefitter, Boston Naval Shipyard, Boston.
Feeney, Bessie D., 1615 Commonwealth Av., Negative Retoucher, Harvard Studio, 669 Boylston St., Boston.
Fink, Alan, 855 Beacon St., Bookkeeper, J. J. Vaccaro, Inc., 511 Mystic Av., Somerville.
Finks, Max, 38 Orkney Rd., Machinist, U. S. Government, Watertown Arsenal, Arsenal St., Watertown.
Finn, Boris, 318 Summit Av., Fruit Handler, DeMarco Bros., 58 Mercantile St., Boston.
Fisher, Jacob, 1754 Commonwealth Av., Insurance Broker, Self Employed, 1754 Commonwealth Av., Brighton.
Fishman, Eli, 24 Wallingford Rd., Clerk, General Motors Corp., Buick Motor Division, 31 St. James Av., Boston.
Fitzgerald, Ann L., 1638 Commonwealth Av., Lithograph Artist, Metropolitan Lithograph and Publishing Co., 167 Bow St., Everett.
(Husband) Salesman, West Disinfecting Co., 49 Fawcett St., Cambridge.
Fitzgerald, William J., 1960 Commonwealth Av., Travelling Agent, Lehigh & Hudson River R.R. Co., 80 Federal St., Boston.
Flaherty, Edward T., 3 Ridgemont St., Packer, Railway Express Agency, 150 Causeway St., North Station Terminal, Boston.
Flamburis, George, 12 Islington St., Clerk, Boston Naval Shipyard, Charlestown.
Flansburg, Robert A., 29 Fidelis Way, Milk Salesman, United Farmers of New England, 89 Cambridge St., Charlestown.
Flower, Anne, 8 Kilsyth Ter., Housewife.
(Husband) Salesman, United Liquores, 45 Lansdowne St., Boston.
Folan, Gertrude, 16 Melton Rd., Clerk, Willys Motors, Inc., 221 N. Beacon St., Boston.
Forbes, Calvin A., 42 Imrie Rd., Seaman, U. S. Lines, 40 Broad St., Boston.
Ford, Helen B., 11 High Rock Way, At Home.
Ford, Helen E., 1409 Commonwealth Av., Telephone Operator, Mary Connell, 787 Washington St., Newtonville.
Forshner, Lillian I., 284 Summit Av., Packer, Plymouth Rock Gel. Co., 68 Western Ave., Allston.
(Husband) Foreman, Robert Gair Co., 70 Fawcett St., Cambridge.
Franklin, George E., 1305 Commonwealth Av., Self Employed, Allston Moving Co., 1305 Commonwealth Av., Allston.
Freeman, Sydney, 1144 Commonwealth Av., Chauffeur, Congress Taxi, 1 Chilcott Pl., Roxbury.
Furber, Virginia Burton, 844 Beacon St., Receptionist and Switchboard Operator, Dodge Chemical Co., 656 Beacon St., Boston.
Futran, Seymour M., 119 Glenville Av., Engineer, Baird Associates, 33 University Rd., Cambridge.

Ward 21, continued.

Gagnon, Pierre P., 1444 Commonwealth Av., Carpenter, Geo. T. Rooney Co., 14 Pelham St., Cambridge.
Gallagher, Margaret E., 1148 Commonwealth Av., Shoe Worker, French, Shriner & Urner, 443 Albany St., Boston.
Garfinkle, Robert H., 129 Chiswick Rd., Accountant, Self Employed, 40 Court St., Boston.
Geller, Anna, 1687 Commonwealth Av., Housewife.
(Husband) Self Employed, 1687 Commonwealth Av., Allston.
Gill, Sumner, 12 Keswick St., Manager, Gill Enterprises, 12 Keswick St., Boston.
Ginsberg, Peter, 50 Englewood Av., Installation Supervisor, New England Tel. & Tel. Co., 8 Harrison Av., Boston.
Ginsburg, Leo E., 28 Colborne Rd., Newspaper Worker, Boston Herald-Traveler Corp., 80 Mason St., Boston.
Glassman, Julia C., 70 Chiswick Rd., Officeworker, A. E. Halperin Co., 75 Northampton St., Boston.
Glassman, Walter H., 51 Park Vale Av., Supervisor, U. S. Department of Commerce, Weather Bureau, 427 Commercial St., Boston.
Glennon, Paul J., 309 Allston St., Clerk, Rowe Contracting Co., 1500 Salem St., Malden.
Gnerre, Ciriaco, 1963 Commonwealth Av., Engineer, Simplex Wire & Cable Co., Sidney St., Cambridge.
Goldberg, Louis, 1713 Commonwealth Av., Memorial Counselor, Sharon Memorial Park, 20 Kilby St., Boston.
Goldie, Joseph, 3 Carol Av., Salesman, Bernard Cohen, 48 Gloucester St., Boston.
Golding, David A., 13 Fidelis Way, Supervisor, Jordan Marsh Co., Boston.
Goodfader, Henry, 3 Lorraine Ter., Metalworker, Bacon Roofing, 17 Webster Av., Cambridge.
Goodman, Edwin H., 127 Sutherland Rd., Advertising Accountant Executive, Gabriel Stern, Inc., 420 Boylston St., Boston.
Goodman, Lester S., 31 Orkney Rd., Retail Store, S. J. Gillis, Inc., 1759 Centre St., W. Roxbury.
Goodman, Thelma R., 34 Chiswick Rd., Technician, Murphy Army Hospital, Waltham.
Gordon, Maurice, 11 Melvin Av., Waiter, Suffolk Downs, E. Boston.
Goulston, Herbert J., Jr., 111 Sutherland Rd., Foreman, Myerson Tooth Corp., 66–90 Hamilton St., Cambridge.
Granahan, Leon E., 523 Cambridge St., Chemist, Gillette Safety Razor Co., Gillette Pk., Boston.
Grant, Muriel, 66 Chiswick Rd., Clerk, Hotel Manger, Causeway St., Boston.
Grindal, William M., 63 Woodstock Av., Automobile Service Manager, Kimnack Motors, Inc., 230 Worcester St., Wellesley.
Groezinger, Gertrude V., 1738 Commonwealth Av., Supervisor, Animal Rescue League of Boston, 366 Albany St., Boston.
(Husband) Real Estate Broker, Fred Podren & Co., 143 Newbury St., Boston.

Ward 21, continued.

Grosbayne, Edith B., 145 Chiswick Rd., Executive Secretary, Temple Shalom of Newton, 175 Temple St., W. Newton.
(Husband) Piano Tuner, Self Employed, 145 Chiswick Rd., Brighton.

Gross, Moses H., 36 Orkney Rd., Clothing Cutter, Haymarket Clothing Co., 11 Leon St., Roxbury,

Grossman, Albert, 7 Wallingford Rd., Merchant, Self Employed, 640 Cambridge St., Cambridge.

Hale, Josephine M., 105 Peterborough St., Switchboard-Receptionist, Dr. Wm. E. Brown, 587 Beacon St., Boston.
(Husband) Radio and Television Serviceman, Watertown Radio Co., 35 Main St., Watertown.

Halligan, William H., 15 Gordon St., Train Dispatcher, MTA, 31 St. James Av., Boston.

Harrington, George M., 8 Nixon Pl., Paperhanger, Leo C. Bowren Contracting, 74 Charles River Rd., Watertown.

Harrington, Walter J., 6 Radcliffe Rd., Salesman, New Amsterdam Insurance Co., 153 Milk St., Boston.

Harris, Bertha, 22 Chiswick Rd., Film Inspector, Allied Artists, Inc., 39 Church St., Boston.

Harvey, Francis W., 48 Leamington Rd., Vice President, Boston Manufacturers Mutual Fire Insurance Co., 60 Batterymarch St., Boston.

Hawthorn, Ellen I., 315 Allston St., Housewife.
(Husband) Superintendent of Building, Minot, DeBlois & Maddison, 449 Washington St., Boston.

Hay, Alan M., 6 Orkney Rd., Securities Salesman, Minot, Kendall & Co., 15 Congress St., Boston.

Headley, Dorrance C., 43 Park Vale Av., Floor Clerk, Boston Five Cents Savings Bank, 30 School St., Boston.

Healey, Mary C., 36 Quint Av., Clerk, R. L. Polk Co., 179 Lincoln St., Boston.

Healey, Winifred L., 1848 Commonwealth Av., Clerk, First National Bank of Boston, 200 Berkeley St., Boston.

Helstrom, Merton P., 201 Kelton St., Mechanic, Lasell College, 117 Woodland Av., Auburndale.

Henick, Max, 33 Brainerd Rd., Salesman, Henick Pickle Works, 2811 Washington St., Roxbury.

Henkel, Hans W., 4 Reservoir Ct., Shipper, Beckwith Container Corp., 360 Merrimack St., Lawrence.

Herbert, Julius J., 2 Fidelis Way, Supervisor, H. P. Hood & Sons, 56 Roland St., Charlestown.

Herman, Walter, 31 Orkney Rd., Buyer, Rust Craft Publishers, 1000 Washington St., Boston.

Herrick, Louise E., 160 Strathmore Rd., Secretary, Newton Cemetery Corp., 791 Walnut St., Newton Centre.

Hession, Thomas A. J., 33 Buswell St., Receiving Clerk, Sears Roebuck & Co., 24 Fullerton St., Boston.

Ward 21, continued.

Hoffman, George N., 1340 Commonwealth Av., Service Manager, Corcoran Motor Sales Co., 234 Worcester St., Wellesley.
Holtgrieve, James N., 448 Park Drive, Clerk, Hardware Mutuals, 31 St. James Av., Boston.
Howe, William W., 2 Sutherland Rd., Life Insurance Agent, John Hancock Mutual Life Insurance Co., 200 Berkeley St., Boston.
Huntley, Philip S., 40 Chester St., Salesman, Wm. Filene's Sons Co., Washington St., Boston.
Hurstak, Paul, 22 Chiswick Rd., Restaurantworker, Howard Johnson, Cleveland Circle, Brighton.

Iacoviello, Angelo, 59A Strathmore Rd., Cab Driver, Checker Taxi, 110 Gainsborough St., Boston.
Isgur, Archie, 65 Strathmore Rd., Salesman, Wm. Filene's Sons Co., Washington St., Boston.

Jenkins, Gladys L., 9 Islington St., Machine Operator, New England Confectionery Co., 254 Massachusetts Av., Cambridge.
Jones, Clarence L., 908 Beacon St., Teller, Federal Reserve Bank, 30 Pearl St., Boston.

Kachuk, Daniel, 111 Mountfort St., Machinist, Keystone Mfg. Co., Hallet St., Dorchester.
Kalis, Sidney, 20 Royce Rd., Hairdresser and Musician, Self Employed, 934 High St., Westwood.
Keefe, Norman J., 7 Gardner Ter., Lineman, N. E. Tel. & Tel. Co., 245 State St., Boston.
Keene, John J., Jr., 1395 Commonwealth Av., Machinist, Tobe Deutschman Corp., Providence Highway, Norwood.
Kelleher, William, 30 Ashford St., Salesman, M. Abbott Frazer Co., 14 Sudbury St., Boston.
Kelly, James M., 137 Peterborough St., Post Office Clerk, U. S. Post Office, South Postal Annex, Boston.
Kendall, Paul B., 110 Brainerd Rd., Salesman, Bafco Sales, 1032A Commonwealth Av., Boston.
Kennedy, Helen A., 1A Buswell St., At Home.
Kepple, George D., 52 Ashford St., Dairy Worker, Whiting Milk Co., 572 Rutherford Av., Charlestown.
Kimball, Vaughn, 11A Highgate St., Machinist, Peter Gray Corp., Third St., Cambridge.
Kirkland, Joseph, 24 Buswell St., Maintenance Electrician, Simplex Wire & Cable Co., 79 Sidney St., Cambridge.
Klaff, Jacob, 1211 Commonwealth Av., Merchant, Self Employed, 1211 Commonwealth Av., Boston.
Klein, Earle H., 70 Chiswick Rd., Salesman, Super Cycle Co., 70 Chiswick Rd., Brighton.
Kline, Marion L., 30 Chiswick Rd., Housewife.
(Husband) Cab Proprietor, Self Employed, 2 Park Sq., Boston.

Ward 21, continued.

Knickerbocker, Grace B., 15 Mt. Hood Rd., Sales Clerk, Jordan Marsh Co., Washington St., Boston.
(Husband) Commercial Artist, James Mathews Co., Harbor Building, Atlantic Av., Boston.

Koeppler, Erwin, 100 Linden St., Salesman, Gilchrist Co., Washington St., Boston.

Korman, Frank A., 17 Aberdeen St., Salesman, Lechman Sales Co., 4 Cambridge St., Cambridge.

Kramer, Abraham, 1542 Commonwealth Av., Shoe Store Manager, Charles Sumner, 1337 Beacon St., Brookline.

Kushner, Hyman, 1782 Commonwealth Av., Salesman, Self Employed, Standard Pleating & Button Co., 5 Knapp St., Boston.

Landers, Cedric T., 12 Chester St., Motor Transportation Engineer, American Mutual Liability Insurance Co., 536 South Station Building, Boston.

Laronde, Henry J., 6 Carol Av., Plant Superintendent, Barbour Stockwell Co., 205 Broadway, Cambridge.

Lawton, Charles D., 11 Buswell St., Proprietor of Rooming House, Self Employed, 11 Buswell St., Boston.

Lelecas, Deomedes J., 75 Monastery Rd., Cabinetmaker, Self Employed, 9 Montague St., Cambridge.

Lennon, Charles, 88 Gordon St., Technician, U. S. Public Health Service Hospital, Brighton.

Lennon, Edward F., 225 Kelton St., Fiscal Accountant Clerk, Post Office Department, Federal Building, Boston.

Leonard, Thomas F., 6 Fidelis Way, Laborer, Boston Naval Shipyard, Boston.

Levenson, Samuel, 1867 Commonwealth Av., Labor Consultant, Self Employed, 19 Milk St., Boston.

Levi, Ida, 129 Chiswick Rd., Public Stenographer, Self Employed, 62 Boylston St., Boston.

Levin, Rose, 1719 Commonwealth Av., Sales Clerk, Wm. Filene's Sons Co., Washington St., Boston.

Levitan, Eleanor C., 18 Leamington Rd., Clerk, Raytheon Mfg. Co., Waltham.

Levitan, John M., 76 Euston Rd., Letter Carrier, Back Bay Post Office, Stuart St., Boston.

Levy, John L., 7 Mt. Hood Rd., Insurance Consultant, Metropolitan Life Insurance Co., 1486 Dorchester Av., Dorchester.

Levy, Simon, 8 Vinal St., Production Supervisor, College Seal & Crest Co., 236 Broadway, Cambridge.

Levy, Sydney S., 2 Lothian Rd., Postal Clerk, U. S. Post Office, Harvard St., Allston.

Lewis, Herbert R., 93 Strathmore Rd., Musician, Colonial Country Club, Lynnfield.

Liebert, Henry H., 57 Brighton Av., Salesman, Dine's Furniture Mart, 140 Oxford St., Lynn.

Ward 21, continued.

Liebman, Harry, 69 Strathmore Rd., Export Manager, Bay State Chemical Co., 161 Massachusetts Av., Boston.

Link, John E., 50 Monastery Rd., Draftsman, Raytheon Mfg. Co., Missile System Division, Bedford.

Lishe, Julius, 87 Brighton Av., Pipecoverer, Boston Naval Shipyard, Charlestown.

Looney, Catherine G., 32 Glenville Av., Construction Clerk, Johns Manville Sales Corp., 100 Newbury St., Boston.

Lopez, Manuel F., 231 Park Drive, Internal Transportation, Hood Rubber Co., Watertown.

Lorizio, Joseph J., 1360 Boylston St., Restaurant Manager, M. I. T. 420 Memorial Drive Cambridge.

Lothrop, Edward J., 455 Park Drive, Cablesplicer, N. E. Tel. & Tel. Co., 175 Franklin St., Boston.

Luftman, Jacob, 24 Colborne Rd., Agent, John Hancock Mutual Life Insurance Co., 161 Harvard Av., Allston.

McCarthy, William J., 3 Lothian Rd., Assistant Manager, National Shawmut Bank of Boston, 40 Water St., Boston.

McDermott, Bernard James, 15 Colborne Rd., Salesman, Wm. Filene's Sons Co., Boston.

MacDonald, John R., 1160 Commonwealth Av., Shipfitter, Boston Naval Shipyard, Charlestown.

McEleney, Edward P., 1409 Commonwealth Av., Electrician, Boston Post Publishing Co., Washington St., Boston.

McGillicuddy, Crohane, 11 Farrington Av., Investigator, Central Secret Service, 107 Brighton Av., Allston.

McHugh, Catherine E., 21 Washington St., Stenographer, N. E. Division, U. S. Army Corps of Engineers, 857 Commonwealth Av., Boston.

McHugh, Ralph W., 19 Bellvista Rd., Operator, Gulf Oil Corp., 48 Huntington Av., Boston.

McKenna, Robert J., Jr., 10 Orkney Rd., Engineer, Sheraton Plaza Hotel, Boston.

McLaughlin, Eunice T., 17 Keswick St., Saleswoman, L. W. Richmond, 777 Beacon St., Boston.

McLeod, Roderick, 612 Cambridge St., Repairman, Self Employed, 59 Holland St., Somerville.

Mahoney, Alice J., 833 Beacon St., Clerk-Stenographer, Commonwealth of Massachusetts, Public Health, 755 Boylston St., Boston.

Mahoney, Charles P., 821 Beacon St., Foreman, Chevrolet Motor Division, 300 Needham St., Newton Upper Falls.

Marder, Frances, 35 Chiswick Rd., Saleswoman, Mae Laskey, Inc., 1577 Beacon St., Brookline.
(Husband) Sales Agent, Essex Shoe Supplies, Welles Av., Dorchester.

Marenburg, Joseph, 21 Chester St., Salesman, Max London, New Market Sq., Boston.

Martin, Otis H., 1399 Commonwealth Av., Bus Driver, Greyhound Lines, Boston.

Ward 21, continued.

Mathews, Edgar F., 8 Kilsyth Ter., Merchant, Self Employed, Palma Dress Co., 109 Kingston St., Boston.
Mathews, Morgan, A., 206 Chestnut Hill Av., Chauffeur, Airways Trans. Co., 123 St. Botolph St. Boston.
Mazur, Nathan, 3 Sutherland Rd., Realtor, Jos. C. Mazur & Jos. Weinberg, 1419 Commonwealth Av., Boston.
Mehlinger, Ferdinand M., 39 Glenville Av., Jeweler, Self Employed, 387 Washington St., Boston.
Merlin, Charles, 9 City View Rd., Cab Driver, Irving Sandman, 1332 Columbus Av., Roxbury.
Metz, Victor C., 1395 Commonwealth Av., Agent, Obrion, Russell & Co., 108 Water St., Boston.
Michelson, Henry M., 78 Brainerd Rd., Chef, J. Marder, Inc., 1135 Washington St., Boston.
Mills, George L., 1156 Commonwealth Av., Superintendent, Hixon Management, Inc., 1150 Commonwealth Av., Boston.
Mish, Janet, 7 Carol Av., Bookkeeper, Ellis Inc., 1027 Commonwealth Av., Boston.
Missel, Max, 117 Glenville Av., Clerk, Self Employed, 95 Greenville Av., Dorchester.
Missel, Morris, 1298 Commonwealth Av., Rigger, U. S. Army, Watertown Arsenal, Watertown.
Mitchell, Anna C., 800 Beacon St., Cashier, R. H. White Corp., Washington St., Boston.
(Husband) Cook, Allston Lunch, Allston.
Mitchell, Katherine A., 24 Colborne Rd., Clerk, Western Union Telegram Co., 230 Congress St., Boston.
Mooradian, Sarah J., 784 Beacon St., Dressmaker, Self Employed, 784 Beacon St., Boston.
Moriarty, Eleanor F., 89 Gardner St., Clerk, Massachusetts Bonding Insurance Co., 10 Post Office Sq., Boston.
Morrissey, Francis J., 41 Imrie Rd., Bartender, Viking Cafe, 73 Beale St., Cambridge.
Mulcahy, Marion L., 197 Kelton St., Supervisor, Raytheon Mfg., Co., 160 N. Washington St., Boston.
Munz, Joseph L., 1254 Commonwealth Av., Cab Driver, Red Cab Co., 75 Washington St., Brookline.
Murphy, Richard, 33 Buswell St., Bartender, The House of Murphy, 1462 Columbus Av., Boston.
Murray, Wilda, 94 Chester St., Secretary, Mark R. Werman, 294 Washington St., Boston.

Nadeau, Leo P., 5 Fidelis Way, Statistical Accountant, Sheraton Corp. of America, 470 Atlantic Av., Boston.
Nathan, Benjamin, 97 Kilsyth Rd., Life Insurance Staff Manager, Prudential Insurance Co., of America, 80 Federal St., Boston.
Nickerson, Austin M., 23 Gordon St., Manager and Owner, Nickerson Hardware Co., 121 Brighton Av., Allston.
Nickerson, Joseph L., 219 Harvard Av., Entertainment Booker, Self Employed, 175 Tremont St., Boston.

Ward 21, continued.

O'Brien, William T., 15 Glenville Av., Alarm Installer, American District Telegraph Co., 60 State St., Boston.
O'Connell, Lettie C., 1334 Commonwealth Av., Cashier, John Hancock Life Insurance Co., 200 Berkeley St., Boston.
Oliva, George, 1255 Commonwealth Av., Foreman, Albany Carpet Cleaning Co., Rugg Rd., Allston.
O'Malley, Thaddeus Cornelius, 19 Ridgemont St., Salesman, Whiting Milk Co., Rutherford Av., Charlestown.
Owens, Frances, 61 Quint Av., Hairdresser, Mr. Emile, 11 Newbury St., Boston.

Pagones, William J., 232 Bay State Rd., Salesman, Jobe E. Boeing, Box 186, Arlington.
Pannos, William J., 199 Park Drive, Supervisor, Barry Corp., 700 Pleasant St., Watertown.
Parkhurst, Raymond, 448 Park Drive, Paymaster, N. Y. Central R.R., South Station, Boston.
Peters, Bernard, 25 Park Vale Av., Dry Cleaner, Cleansing by Peter, Inc., 74 Queensberry St., Boston.
Peters, Harold, 25 Fidelis Way, Machine Operator, Salada Tea Co., 155 Berkeley St., Boston.
Peterson, Sven, 109 Peterborough St., Houseman, National Maritime Union, 132 Hanover St., Boston.
Phillips, James F., 16 Lyne Rd., Sheet Metal Worker, Raytheon Mfg. Co., River St., Waltham.
Philpot, Mary P., 1871 Commonwealth Av., Operator, N. E. Tel. & Tel. Co., 787 Washington St., Newton.
Picard, Frances C., 1945 Commonwealth Av., Secretary, Mass. Mutual Life Insurance Co., 31 Milk St., Boston.
Pifer, Helen W., 81 Brighton Av., Saleslady, Jordan Marsh Co., Boston. (Husband) Soldier, U. S. Army, Washington, D. C.
Popkiewicz, Mildred, 17 Allston St., Packer, Swift & Co., 185 Gore St., Cambridge.
Porter, Jacob D., 117 Lanark Rd., Mathematician, M. I. T., 211 Massachusetts Av., Cambridge.
Potter, Ernestine E., 1880 Commonwealth Av., Secretary, U. S. Treasury Department, 55 Tremont St., Boston.
Potter, Vitali P., 833 Beacon St., Bank Clerk, Commonwealth of Massachusetts, State House, Boston.
Prendergast, Arthur J., 1066 Commonwealth Av., Bank Teller, Second Bank-State Street Trust, 75 Franklin St., Boston.

Quigley, Keith D., 21 Pomeroy St., Laboratory Technician, Tracerlab, Inc., 130 High St., Boston.
Quint, Sidney F., 110 Lanark Rd., Electrical Engineer, Raytheon Mfg. Co., Wayland.

Randall, Reuben, 1056 Commonwealth Av., Cigar Maker, Alles & Fisher, Inc., 716 Columbus Av., Boston

Ward 21, continued.

Ratchford, Joseph W., 1504 Commonwealth Av., Department Manager, New England Mutual Life Insurance Co., 501 Boylston St., Boston.
Riordan, Marie C., 1399 Commonwealth Av., Tester, Doelcam Co. ,1400 Soldiers Field Rd., Boston.
Riseman, Lillian L., 11 Gorham St., Housewife.
(Husband) Chauffeur, Boston City Hospital, Boston.
Riseman, Philip, 92 Colborne Rd., Manager, Friedlander & Golden, Inc., 32 Summer St., Boston.
Roche, Philip J., 1560 Commonwealth Av., Groundman, MTA, Park Sq. Bldg., Boston.
Rogers, Joseph F., 207 Park Drive, Manager, Self Employed, Rogers Hotel at Provincetown.
Roode, Gertrude O., 22 Medfield St., Accountant, Bachrach, Inc., 44 Hunt St., Newton.
Rose, Herbert, 84 Wallingford Rd., Manager, Exquisite Cookie Co., Inc., 1345 Commonwealth Av., Allston.
Rosen, Benjamin, 1661 Commonwealth Av., Chemist, Boston Consolidated Gas Co., 144 McBride St., Jamaica Plain.
Rubin, David, 1710 Commonwealth Av., Optometrist, Andrew J. Lloyd Co., 300 Washington St., Boston.
Ruska, Albert, 46 Englewood Av., Room Clerk, Somerset Hotel, 400 Commonwealth Av., Boston.
Ryan, Catherine C., 1066 Commonwealth Av., Assembler, Nanite Co., 459 Watertown St., Newtonville.
Ryan, Marie V., 52 Glenville Av., Bookkeeper, Boston Woven Hose & Rubber Co., 29 Hampshire St., Cambridge.
Ryan, Wallace McLean, 191 Park Drive, Checker, Salada Tea Co., Berkeley St., Boston.

St. Cyr, Raymond, 21 Sutherland Rd., Auto Worker, Ford Motor Co., Somerville.
Samet, Edward D., 5 Fidelis Way, Insurance Agent, Metropolitan Life Insurance Co., 90 Warren St., Roxbury.
Saxe, Irving, 4 Chiswick Rd., Advertising Salesman, Boston Globe, 242 Washington St., Boston.
Schoen, Teddy I., 10 Allston St., Shipper, Century Sportswear Co., Inc., 20 Boylston St., Boston.
Schwartz, Dorothy, 81 Colborne Rd., Bookkeeper, Brighton Automotive Corp., 567 Washington St., Brighton.
(Husband) Manager, Brighton Automotive Corp., 567 Washington St., Brighton.
Sciacca, Glandino, 9 Buswell St., Mechanic, Automatic Parking, 565 Beacon St., Boston.
Scully, John T., 1140 Commonwealth Av., Laborer, Rit-Mar Venetian Blind Co., 1434 Commonwealth Av., Boston.
Seelig, Adolfine, 16 Harvard Ter., Hostess, Hotel Statler, Park Sq., Boston.
Seletsky, Herman, 19 Boulevard Ter., Shipper, Simon Pearl, Inc., 215 Essex St., Boston.

Ward 21, continued.

Severin, John W., 30 Medfield St., Fitter & Designer, Scott & Co., 340 Washington St., Boston.
Shaevel, Barnett, 100 Kilsyth Rd., Foreman, Malden Spinning & Dyeing Co., 257 Commercial St., Malden.
Shea, Michael J., 2 Priscilla Rd., Supervisor, Sears Roebuck Co., 201 Brookline Av., Boston.
Sheehey, Margaret V., 317 Allston St., Clerk, N. E. Tel. & Tel. Co., 787 Washington St., Newtonville.
Shellman, George E., 74 Glenville Av., Boilermaker, New York Central R.R., South Station, Boston.
Sheroff, Samuel, 4 Price Rd., Shipper-Foreman, Elm Farm Food Co., 600 Columbia Rd., Dorchester.
Silberman, Bertram, 14 Orkney Rd., Musician, Self Employed, 114 Orkney Rd., Boston.
Silverstein, Victor, 1730 Commonwealth Av., Electronics Technician, Laboratory for Electronics, Inc., 75 Pitts St., Boston.
Smilewicz, Raymond J., 227 Harvard Av., Steelworker, U. S. Steel Corp., Supply Div., 176 Lincoln St., Boston.
Soulard, Alfred T., 39 Mt. Hood Rd., Operator, MTA, 31 St. James Av., Boston.
Spering, George, 221 Kelton St., Assembler and Solderer, Raytheon Mfg. Co., Waltham.
Spiros, Alexander, 33 Wilson Park, Garment Worker, Ruth Kay Sports Wear, 393 Harrison Av., Boston.
Stackhouse, Theodore J., 235 Park Drive, Foreman, U. S. Government, U. S. Public Health Hospital, 77 Warren St., Brighton.
Starr, Nathan, 27 Egremont Rd., Accountant, Ace Loan Co., 436 Tremont St., Boston.
Steinberg, Benjamin, 64 Brighton Av., P. O. Clerk, U. S. Post Office, Roxbury Crossing Station, Boston.
Stephens, Arthur L., 833 Beacon St., Machinist, Eyelet Tools Co., Inc., 236A Broadway, Cambridge.
Stone, Barton J., 6 Sutherland Rd., Interior Designer and Decorator, Self Employed, 420 Boylston St., Boston.
Sullivan, Joseph D., 85 Strathmore Rd., Clerk, First National Bank of Boston, 67 Milk St., Boston.
Summerfield, Benjamin, 129 Chiswick Rd., Salesman, Self Employed (Upholstery), 129 Chiswick Rd., Boston.
Sweet, Samuel, 56 Nottinghill Rd., Painter, Boston Naval Shipyard, Charlestown.

Taylor, Francis H., 509 Park Drive, Musician, Columbia Broadcasting Co., 182 Tremont St., Boston.
Thomas, Joseph J., 64 Allston St., Printer, Rand Avery-Gordon Taylor, Inc., 871 Commonwealth Av., Boston.
Thomas, Paul J., 10 Lyne Rd., Clerk, E. P. Ford, Inc., 374 Washington St., Brighton.
Todd, Harris H., Jr., 31 Gardner St., Draftsman, Stone & Webster Eng. Corp., 49 Federal St., Boston.

Ward 21, continued.

Trayers, Florence V., 104 Queensberry St., Housewife.
(Husband) Taxi Driver, Boston Cab Co., 16 Miner St., Boston.
Tremblay, George D., 1086 Commonwealth Av., Packer and Shipper, E. R. Squibb & Sons, 31 Cambridge Parkway, Cambridge.
Trifiro, Irene, 20 Glenville Av., Bookkeeper, Felix F. Trifiro, 45 Newbury St., Boston.
(Husband) Hair Stylist, Self Employed, 45 Newbury St., Boston.
Tumulty, Frank J., 130 Sutherland Rd., Displayman, Boston Beer Co., 245 W. Second St., Boston.
Turner, Stella G., 722 Commonwealth Av., Beauty Culture Teacher, Lucie Garabedian, 296 Boylston St., Boston.
(Husband) Barber, William Otis, Ritz Carlton Hotel, Boston.
Twombly, Paul T., 201 Harvard Av., Sign Painter, Gillette Safety Razor Co., W. First St., S. Boston.
Twomey, John J., 132 Washington St., Collector, MTA, Park Square Bldg., Boston.

Vlachos, John J., 4 Fidelis Way, Waiter, Beacon Hotel, 1200 Beacon St., Boston.

Webber, Irving G., 37 Wallingford Rd., Salesman, Model Hardware Co., 22 Harvard Av., Allston.
Weinberg, Maxwell A., 84 Strathmore Rd., Agent, John Hancock Life Ins. Co., 313 Washington St., Newton.
White, Leo, 82 Glenville Av., Shoe Packer, Converse Rubber Co., 352 Pearl St., Malden.
Wholey, John F., 112 Academy Hill Rd., Assistant Garage Foreman, MTA, Boston.
Willens, Benjamin, 29 Wilson Pk., Letter Carrier, U. S. Post Office, Chestnut Hill, Brookline.
Williams, John D., 847 Beacon St., Bookbinder, Cunco Press of N. E., Inc., 215 First St., Cambridge.
Wilson, Carl C., 23 Lanark Rd., Telephone P. B. X. Foreman, N. E. Tel. & Tel., 787 Washington St., Newton.
Winkley, Elizabeth L., 864 Beacon St., Saleswoman, R. H. Stearns Co., 141 Tremont St., Boston.
Wolfe, Chester G., 60 Brighton Av., Taxi Driver, Self Employed, 60 Brighton Av., Boston.
Wolff, Fred H., 90 Brainerd Rd., Piano Tuner, Self Employed, 90 Brainerd Rd., Boston.
Wong, Robert G., 43 Mountfort St., Stock Clerk, Campbell Hall, Inc., 989 Commonwealth Av., Boston.

Yarnish, Stephen J., 69 Gordon St., Machinist, U. S. Post Office, South Postal Annex, Boston.

Zallen, Louis, 7 Melton Rd., Manager, Albert Zallen Co., 1924 Beacon St., Boston.

WARD 22.

Adelberg, Arthur H., 24 Wiltshire Rd., Agent, Self Employed, 209 Washington St., Boston.
Albee, George F., 3 Haskell St., Repairman, Allied Dictaphone Corp., 7 Union St., Boston.
Annis, Joseph S., 33 Adamson St., Clerk, Malden Equipment Co., 12 Newland St., Malden.
Arbing, Richard J., 214 Market St., Metalworker, Little-Eldridge Co., 21 Eliot St., S. Natick.
Artesani, Joseph A., 2A Arden St., Operator, MTA, 31 St. James Av., Boston.
Aries, Augustus, 111 Bigelow St., Plumber, Kahn Plumbing Contracting Corp., 344 Salem St., Medford.
Atkin, William F., 66 Pertshire Rd., Mechanic, Sylvania Electric Products, Inc., First St., Waltham.

Babcock, Nathan E., 33 Easton St., Clerk, C. I. Brink, Inc., 147 W. Fourth St., S. Boston.
Baia, Louis V., 72 Tremont St., Chauffeur, Chandler & Farquhar Co., Inc., 900 Commonwealth Av., Boston.
Blanchard, Wilson H., 23 Brayton Rd., Factoryworker, Rexall Drug Co., 43 Leon St., Boston.
Barry, Helen L., 2 Bayard St., Bookkeeper, Friedlander & Golden, Inc., 32 Summer St., Boston.
Barry, James J., 31 Glenmont Rd., Maintenance, S. S. Pierce Co, 133 Brookline Av., Boston.
Beaton, Irving A., 36 N. Crescent Circle, Foreman, N. E. Tel. & Tel. Co., 51 Inman St., Cambridge.
Bellingham, Frank L., 437 Washington St., Spray Painter, National Pneumatic Co., 125 Amory St., Boston.
Bennett, Richard A., 51 S. Waverly St., Carpet Repairman Foreman, Albany Carpet Cleaning Co., Rugg Rd., Allston.
Berg, John Emil, 37 Aldie St., Painter, N. Y. C. R.R., South Station, Boston.
Bettey, Robert E., 71 Athol St., Foreman, Jacobsen Power Mower Co., 281 Cambridge St., Brighton.
Blood, Catherine C., 190 Franklin St., Operator, Gillette Safety Razor Co., Gillette Pk., S. Boston.
Bolger, Robert J., 24 Oak Square Av., Clerk, National Shawmut Bank of Boston, 40 Water St., Boston.
Bonner, Cornelius, 69 Antwerp St., Car House Repairman, MTA, 31 St. James Av., Boston.
Boutilier, Charles S., 9 Alcott St., Office Worker, H. F. Livermore Corp., 20 Linden St., Brighton.
Brady, Robert D., 89 Faneuil St., Clerk, Western Electric Co., Inc., 705 Mt. Auburn St., Watertown.

Ward 22, continued.

Breheney, Joseph P., 160 Lake St., Chauffeur, S. S. Pierce Co., 133 Brookline Av., Boston.
Bridger, Cecil, 159 Cambridge St., Baker, Drake Bakeries, Inc., 85 Savin St., Roxbury.
Briggs, Stedman F., 22 Brooks St., Sanitation Engineer, Star Market Co., Walnut St., Newtonville.
Brogan, Mildred H., 102 Murdock St., Clerk, Sears Roebuck & Co., 115 Cambridge St., Allston.
Burke, John P., 49 Saybrook St., Clerk, Registry Division, Federal and Post Office Bldg., Boston.
Burke, John V., 27 Kingsley St., Booker, Hood Rubber Co., Nicholas Av., Watertown.
Burke, Thomas N., 23 Willoughby St., Mortician, Self Employed, 565 Washington St., Brighton.
Butler, Jeremiah F., 87 Brooks St., Shipper, La Touraine Coffee Co., 291 Atlantic Av., Boston.
Byrne, Allan C., 104 Foster Ter., Salesman, Whitney Bldg. Products, Inc., 34 Farnsworth St., Boston.
Byrne, Edward T., 72 Bennett St., Cable Splicer, Boston Edison Co., 39 Boylston St., Boston.
Byrne, Francis X., 15 Breck Av., Electrical Helper, Boston Naval Shipyard, Charlestown.
Byrne, William J., 123 Bennett St., Meat Cutter, Armour & Co., 775 Columbus Av., Roxbury.

Cadieux, Florence Irene, 4 Cypress Ct., Radio Tube-Tester, Raytheon Mfg. Co., Bemis St., Watertown.
Cahill, Walter F., 165 Bigelow St., Chauffeur, L. J. Webster, 172 Beacon St., Boston.
Cain, Edward L., 17 Harriet St., Repairman, N. E. Tel. & Tel. Co., 185 Franklin St., Boston.
Caprarella, Joseph, 150 Nonantum St., Milkman, Whiting Milk Co., 5 Waltham St., Watertown.
Carey, Michael, 53 Hopedale St., Laborer, Boston Woven Hose & Rubber Co., Cambridge.
Carle, Laura, 198 N. Harvard St., Assembler, Hood Rubber Co., Nichols Av., Watertown.
(Husband) Maintenanceman, Hood Rubber Co., Nicholas Av., Watertown.
Carroll, Michael E., 59 Montfern Av., Steelworker, Joseph T. Ryerson & Son, Inc., 285 Third St., E. Cambridge.
Caruso, Anna, 12 Chestnut Hill Av., Factoryworker, Raytheon Mfg. Co., 55 Chapel St., Newton.
Casale, Daniel N., 28 Winship St., Supervisor, Sanborn Co., 39 Osborn St., Cambridge.
Casey, Elizabeth M., 94 Franklin St., At Home.
Cederman, Walter E., 7 Bagnal St., Assembler, Ford Motor Co., Somerville.
Cellucci, Thomas, 248 Washington St., Inspector, Edgar Lloyd Turner, 32 Freeport St., Needham.

Ward 22, continued.

Certo, Frank, 51 Brock St., Operator, Simplex Wire & Cable Co., Cambridge.

Champagne, Edward F., 74 Brooks St., Dairyworker, Woodland Dairy, Inc., 57 Waverly St., Watertown.

Cicero, Joseph B., 8 Delaware Pl., Operator, Whiting Milk Co., Charlestown.

Cleary, James, 26 Morrow Rd., Welder, A. O. Wilson Structural Co., 40 Smith Pl., Cambridge.

Clifford, James M., 20 Tip Top St., Watchman, H. F. Livermore, 20 Linden St., Allston.

Clifford, Peter Joseph, 7 Hunnewell Av., Porter, John Hancock Life Insurance Co., Berkeley St., Boston.

Cohen, Joseph, 31 Colwell Av., Metalworker, U. S. Naval Shipyard, Boston.

Collins, Louis G., 23 N. Crescent Circuit, Gasoline Station Manager, Watertown Auto Service, 433 Main St., Watertown.

Condon, James J., 54 Royal St., Foreman, Leo J. Nawn, Inc., 74 Park St., Dorchester.

Conlon, Thomas K., 9 Bostonia Av., Salesman, Deerfoot Farms Co., 225 Needham St., Newton.

Connors, Arthur E., 8 Winship St., Clerk, Boston & Maine R.R., 150 Causeway St., Boston.

Coombs, Edmond L., 95 Union St., Control Mechanic, Boston Naval Shipyard, Charlestown.

Corbett, William, 27 Burton St., Gas Meter Prover, American Meter Co., 455 Commercial St., Boston.

Coronis, John, 9 Oliva Rd., Milkman, Hood Milk Co., Charlestown.

Cosman, Harry W., 52 Hopedale St., Chauffeur, Railway Express Agency, 710 Atlantic Av., Boston.

Coughlin, Harold W., 13 Westford St., Clerk, Charles Doucot, Inc., 202 State St., Boston.

Cox, James G., 241 Everett St., Salesman, Hathaway Bakeries, 42 Life St., Allston.

Cox, Paul N., 11 Upcrest Rd., Superintendent, Union News Co., Room 257, South Station, Boston.

Craig, John T., 65 Faneuil St., Utility Man, M. I. T. Laboratory, 68 Albany St., Cambridge.

Craven, Joseph D., 37 Shepard St., Chauffeur, Dr. James P. O'Hare, 63 Fairlee Rd., Newton.

Cronin, John P., 33 Brackett St., Wool Broker, Self Employed, 263 Summer St., Boston.

Crosby, Joseph J., 80 Lake Shore Rd., Manager, N. E. Distributing and Warehouse Co., 40 Front St., Charlestown.

Crowley, John S., 5 Donnybrook Rd., Assistant Superintendent, Cabot, Cabot & Forbes Co., 419 Boylston St., Boston.

Crowley, Margaret T., 185 Faneuil St., Telephone Supervisor, N. E. Tel. & Tel. Co., 23 Marion St., Brookline.

Curry, Paul G., 5 Chiswick Ter., Salesman, John Morrell & Co., Ottumwa, Iowa.

Ward 22, continued.

Curtis, Hanson H., jr., 20 Mansfield St., Leading Man, U. S. Naval Yard, Charlestown.
Curtis, Orion A., 45 Champney St., Fireman, Bemis Associates, Inc., 294 Pleasant St., Watertown.
Cusack, William V., 22 Coolidge Rd., Foreman, Hood Rubber Co., Watertown.

Dagle, Samuel A., 27 Brackett St., Pressman, Jordan Marsh Co., Washington St., Boston.
Dearden, Joseph H., 21 Holman St., Inspector, General Motors, Framingham.
DiGesse, Edward J., 22 Weitz St., Foreman, Ser-Vis Dye House, 336 Main St., Cambridge.
DiMaio, William A., 89 Turner St., Accountant, General Electric Co., 62 Tremont St., Everett.
DiRocco, Alfred D., 447 Western Av., Dispatcher, General Electric Co., Tremont St., Everett.
Doherty, Michael J., 23 Matchett St., Soap Worker, Lever Bros. Co., 164 Broadway, Cambridge.
Donaghy, Barry M., 58 Turner St., Salesman, Woodland Dairy, Inc., Watertown.
Donohue, Claire S., 1 Egan Way, Clerk, Boston Consolidated Gas Co., 100 Arlington St., Boston.
Donovan, Margaret C., 28 Bigelow St., Accounting Clerk, Western Electric Co., 705 Mt. Auburn St., Watertown.
Donovan, Margaret R., 81 Mapleton St., Typist, Metcalf & Eddy, 1300 Statler Bldg., Boston.
Dougherty, Lawrence G., 55 Etna St., Terminal Manager, Johnson Motor Lines, Inc., 367 Mystic Av., Medford.
Driscoll, Francis L., 75 Leicester St., Chauffeur, Metropolitan Coal Co., 65 State St., Boston.
Driscoll, George, 8 Eric Rd., Salesman, Lincoln Aluminum Co., 6 Eric Rd., Allston.
DuBerger, Francis E., 31 Trapelo St., Machinist, Boston Naval Shipyard, Charlestown.
Dugas, Walter E., 506 Washington St., Shipwright, Boston Naval Shipyard, Charlestown.
Dunn, Francis B., 15 Burton St., Editor, Ginn & Co., Providence St., Boston.

Ellegood, Howard A., 64 Aldie St., Chemical Worker, Union Bay State Chemical Co., 50 Harvard St., Cambridge.
Ewell, Sidney W., 20 South Crescent Circuit, General Superintendent, Lord Electric Co., Inc., 131 Clarendon St., Boston.

Fallon, Leo Michael, 33 Westford St., Club Steward, Speakers Club, 45 Mt Auburn St., Cambridge.
Fanara, Peter F., 325 N. Harvard St., Machinist, Colson Corp., 440 Somerville Av., Somerville.

Ward 22, continued.

Farrell, Francis P., 149 Foster St., Auditor, U. S. Department of Agriculture, 408 Atlantic Av., Boston.

Feeney, William J., 34 Mapleton St., Industrial Designer, Dewey & Almy Chemical Co., 62 Whittemore Av., Cambridge.

Fetch, James, 102 Etna St., Inspector, Boston Gas Co., 100 Arlington St., Boston.

Fetch, William F., 104 Etna St., Shoe Worker, French Shriner & Urner Mfg. Co., 443 Albany St., Boston.

Finkelstein, Joseph, 548 Washington St., Assembler, Joseph Pollock Corp., 85 Freeport St., Dorchester.

Finnigan, John J., 12 Greymere Rd., Junior Engineer Draftsman, Groisser & Shlager, 84 Washington St., Somerville.

Fishgal, Jacob S., 15 Greycliff Rd., Restaurant Manager, Steuben, Inc., 114 Boylston St., Boston.

Flanagan, Michael P., 3 Champney St., Elevator Operator, Ritz-Carlton Hotel, 15 Arlington St., Boston.

Floyd, Leo D., 52 Litchfield St., Assembler, Ford Motor Co., Middlesex Av., Somerville.

Flynn, Francis J., 15 Turner St., Salesman, Jordan Marsh Co., 450 Washington St., Boston.

Flynn, George H., 82 Cresthill Rd., P. O. Clerk, U. S. Post Office, 1295 Beacon St., Brookline.

Ford, Thomas J., 236 Washington St., Guard, MTA, Park Square Bldg., Boston.

Foster, Frank M., 33 Raymond St., Night Foreman, Houghton Mifflin Co., 840 Memorial Drive, Cambridge.

Frain, John, 62 Hunnewell Av., Auto Mechanic, J. Coyle, Inc., 630 E. Second St., S. Boston.

Fraser, Frank W., 68 Brayton Rd., Bartender, Sheraton Plaza Hotel, Copley Sq., Boston.

Freedman, Samuel C., 2009 Commonwealth Av., Salesman, Belknap & McClain, Inc., 140 Federal St., Boston.

Froton, William A., 14 Alcott St., Painter, Monsanto Chemical Co., Everett.

Fuccillo, Anthony J., 85 Adamson St., Music Teacher, Self Employed, 87 Adamson St., Boston.

Fuld, Margot Eva, 4 Leicester St., Housewife.
(Husband) Foreman, Colonial Brush Co., 160 Washington St. North, Boston.

Gibbons, Almon, 7 Malbert Rd., Night Manager, Hayes-Bickford Lunch System, Inc., 32 Garrison St., Boston.

Gilboy, John F., 2 Allen Rd., Transportation Clerk, U. S. Government, Federal Bldg., Boston.

Glynn, Joseph, 6 Duval St., Chauffeur, Hood Rubber Co., Nichols Av., Watertown.

Goldberg, Irving, 2001 Commonwealth Av., Salesman, South End Hardware Co., 215 Concord Turnpike, Cambridge.

Ward 22, continued.

Goode, Francis, 2035 Commonwealth Av., P. O. Clerk, U. S. Post Office, Federal Bldg., Boston.
Goode, William J., Jr., 73 Arlington St., Stationary Engineer, House of the Good Shepherd, 841 Huntington Av., Boston.
Gordon, Harold E., 22 Everett St., Guard, Harvard University, Cambridge.
Gormley, James A., 51 Faneuil St., General Clerk, Railway Express Agency, South Station, Boston.
Gray, Frances E., 78 Adamson St., Collector, MTA, 6 St. James Av., Boston.
(Husband) Salesman, Decatur & Hopkins Co., 93 Berkeley St., Boston.
Green, William H., 48 Etna St., Mechanic, L. S. Distributors, Inc., 101 Walnut St., Watertown.
Greene, H. Ernest, 5 Cypress Ct., Truck Driver, Lawton-Wing Co., 278 Babcock St., Boston.
Greene, William A., 56 Burton St., Assembler, Ford Motor Co., 183 Middlesex Av., Somerville.
Griffin, Michael, 60 Matchett St., Stockman, Sears, Roebuck & Co., Brookline Av., Boston.
Grossi, David Victor, 95 Litchfield St., Machine Operator, Lewis-Shepard Products, Inc., 125 Walnut St., Watertown.
Guresh, Thomas J., 16 Litchfield St., Ironworker, G. & M. Engineering Co., 252 Dover St., Boston.

Halpin, William M., 99 Arlington St., Clerk, MTA, 40 Broadway, Everett.
Hanafin, Mary, 20 Langley Rd., Payroll Clerk, Raytheon Mfg. Co., Pleasant St., Watertown.
(Husband) Custodian, Everett National Bank, Everett.
Hanna, Herbert J., 69 Oak Square Av., Bookbinder, Little Brown & Co., Putnam Av., Cambridge.
Hannon, Timothy B., Jr., 24 Foster St., Expediter, Ucinite Co., 459 Watertown St., Newtonville.
Hanright, George O., 33 Montcalm Av., Machine Operator, Manning Maxwell & Moore, Inc., 65 Grove St., Watertown.
Hart, John J., 2039 Commonwealth Av., Salesman, Campbell Sales Co., 43 Leon St., Boston.
Hartling, Walter H., 135 Franklin St., Fireman, B. & A. R.R., Beacon Park, 142 Cambridge St., Allston.
Haverty, James J., Jr., 28 Adair Rd., Assistant Personnel Officer, Veterans Administration, 1 Beacon St., Boston.
Havey, James J., 144 Faneuil St., Parking Lot Attendant, Boston Auto Parks Co., Boston Arena, St. Botolph St., Boston.
Hayes, Francis P., 43 N. Crescent Circuit, Wine Steward, Statler Hotel, Arlington St., Boston.
Hiatt, Frank J., 70 Dustin St., Salesman, H. P. Hood & Sons, 500 Rutherford Av., Charlestown.
Horton, Thomas G., 17 Bigelow St., Spray Painter's Helper, Tracerlab, Inc., 286 Congress St., Boston.
Houhoulis, Eleftherios, 11 Easton St., Bartender, Venice Cafe, 80 Holland St., Somerville.

Ward 22, continued.

Houhoulis, George E., 2 Aldie St., Bartender, Kentucky Tavern, 2 Massachusetts Av., Boston.

Houlihan, Michael J., 94 Arlington St., Porter, Sheraton Plaza Hotel, 138 St. James Av., Boston.

Hourihan, William, 15 Hunnewell Av., Clerk, Quincy Market Cold Storage & Warehouse Co., 178 Atlantic Av., Boston.

Hughes, Walter A., 77 Fairbanks St., Operator, MTA, St. James Av., Boston.

Hunt, Norman P., 33 Harriet St., Clerk, United Shoe Machinery Corp., 140 Federal St., Boston.

Hyland, Joseph J., 12 Sparhawk St., Toolmaker, Minneapolis Honeywell Regulator Co., Doelcam Div., 56 Elmwood St., Newton.

Ikels, Richard, 106 Saybrook St., Clerk, U. S. Post Office, 1295 Beacon St., Brookline.

Jameson, Robert E., 5 Foster St., Manager, David Butterick Co., 30 Mill St., Arlington.

Jolin, Edna M., 84 Parsons St., Supervisor, M. I. T., 77 Massachusetts Av., Cambridge.

Kapilian, Carroll H., 30 Lake St., Electrician, Gordon Bradbury, 185 Brighton Av., Allston.

Kane, John J., 51 Brackett St., Printer, Phillips Card Co., Hunt St., Newton.

Keady, John P., 10 Morrow Rd., Operator, MTA, 31 St. James Av., Boston.

Keane, Cornelius, 56 Oak Square Av., Bartender, Keane & Mack, Inc., 1254 Boylston St., Boston.

Keenan, Michael J., 48 Donnybrook Rd., Manager, First National Store, 103 Broadway, Somerville.

Kelley, Ethel B., 2045 Commonwealth Av., Clerk, New England Tel. & Tel. Co., 23 Marion St., Brookline.

Kelly, George L., 29 Murdock St., Insurance Broker, Marsh & McLennan, Inc., 140 Federal St., Boston.

Kelly, Joseph F., 1 Rena St., Chauffeur, Hood Rubber Co., Nichols Av., Watertown.

Kennedy, George A., 46 Dustin St., Supervisor, Boston Gas Co., 100 Arlington St., Boston.

Kervin, John E., Jr., 26 Dickinson Rd., Production Clerk, American Sugar Refining Co., Granite St., S. Boston.

Kiley, Florence M., 29 Falkland St., Secretary, New York Central R.R., S. Station, Boston.

King, Michael J., 554 Washington St., Steamfitter, John H. Barrett, Inc., 24 Cambria St., Boston.

Kingsbury, Kenneth S., 38 Surrey St., Assistant Secretary, First National Bank of Boston, 45 Milk St., Boston.

Ward 22, continued.

Kirkpatrick, Alton, 35 South St., Mechanical Engineer, Stone & Webster Engineering Corp., 49 Federal St., Boston.
Kitterick, James M., 82 Elmira St., Bartender, Sullivan & Keefe, 396 Market St., Brighton.
Knight, Rita V., 40 Fairbanks St., Operator, Raytheon Mfg. Co., 35 Chapel St., Newton.
(Husband) Custodian, School Dept., City of Boston, Boston.
Knight, William E., 75 S. Crescent Circuit, Mechanical Engineer, Stone & Webster Engineering Corp., 49 Federal St., Boston.
Kolaitis, Josephine H., 2001 Commonwealth Av., Telephone Supervisor, New England Tel. & Tel. Co., 185 Franklin St., Boston.
Koschen, Edward P., 14 Portsmouth St., Radio Mechanic, Boston Naval Shipyard, S. Boston Division, Boston.
Kulas, John S., 8 Kenrick St., Salesman, Locke Ober Cafe, 4 Winter Pl., Boston.

Lambert, William L., 136 Lake St., General Clerk, Carter Ink Co., First St., Cambridge.
Langille, John J., 249 Parsons St., Presser, C. G. Howes Co., 82–84 Braintree St., Allston.
Larkin, Thomas J., 20 Dighton St., Operator, MTA, 31 St. James Av., Boston.
Lawton, John J., 67 Montclam Av., Supervisor, Trans World Airlines, Logan International Airport, E. Boston.
Leigh, Robert C., 54 Hano St., Clerk, Railway Express Agency, Inc., 710 Atlantic Av., Boston.
Leonard, James T., 29 Nantasket Av., Foreman, Boston Consolidated Gas Co., Philip St., Watertown.
Leonard, Mary C., 206 Everett St., Typist, John C. Paige & Co., 40 Broad St., Boston.
Lewis, Donald R., 3 Winship Pl., Mechanic, F. Amos Smitzer, 9 Newton St., Brighton.
Libby, Robert K., 48 Gardena St., Truck Driver, Jordan Marsh Co., Service Station, Memorial Drive, Cambridge.
Linehan, Joseph P., 20 Lincoln St., Operating Engineer, Marinucci Construction Co., Ceylon St., Roxbury.
Liner, Albert J., 114 Foster St., Launderette Proprietor, Self Employed, 89 Warren St., Roxbury.
Livingstone, Harry V., 22 Blaine St., Janitor, Muran Co., 290 Devonshire St., Boston.
Long, Bernard F., 144 Lincoln St., Chipper and Calker, Boston Naval Shipyard, Boston.
Lucas, James J., 48 Raymond St., Assembler, Lewis Shepard Co., 125 Walnut St., Watertown.
Lucas, William G., 11 Raymond St., Foreman, Quincy Market Cold Storage, 178 Atlantic Av., Boston.
Lynch, Daniel J., 19 Sanderson Pl., Automotive Service Manager, Studebaker-Packard Corp., 730 Commonwealth Av., Boston.
Lyons, James J., 119 Brayton Rd., Truck Driver, University Overland Express, 852 McGrath Highway, Somerville.

Ward 22, continued.

McAleer, Joseph J., 6 Trapelo St., Utilityworker, Boston Edison Co., 182 Tremont St., Boston.
McCarthy, John J., 29 Etna St., Machine Operator, Hood Rubber Co., Watertown.
McCarthy, John J., 12 Oak Square Av., Insurance Agent, Phoenix Mutual Life Insurance, 40 Broad St., Boston.
McCarthy, Robert J., 47 Turner St., Chemical Foreman, Union Bay State Chemical Co., 50 Harvard St., Cambridge.
McDevitt, Charles, 42 Bigelow St., Subforeman, Harvard University, 917 Memorial Drive, Cambridge.
McFarlin, William, 54 Mansfield St., Car Inspector, New York Central R.R., South Station, Boston.
McGaffigan, Margaret R., 74 Leicester St., Social Worker, Minute Man Council of Girl Scouts, 4 Muzzey St., Lexington.
McGary, William J., 22 Hano St., Machine Helper, Hinde & Dauch Paper Co., 70 Grove St., Watertown.
MacGillivray, Hector A., 46 Cresthill Rd., Refrigeration Worker, H. P. Hood & Sons, 56 Roland St., Charlestown.
McGuiness, Robert T., 82 Hobart St., Manager, Union News Co., Room 257, South Station, Boston.
MacHardy, Katherine, 141 Brooks St., Medical Secretary, New England Medical Center, 171 Harrison Av., Boston.
McInnis, Stephen D., 3 Lawrence Pl., Welder, Watertown Arsenal, Watertown.
McKee, Robert F., 5 Saybrook St., Clerk, Gillette Safety Razor Co., S. Boston.
McKenna, Robert J., 11 Brayton Rd., Clerk, U. S. Navy Department, 495 Summer St., Boston.
MacKerron, Angus, 62 Antwerp St., Monotype Operator, Houghton Mifflin Co., Riverside Press, 840 Memorial Drive, Cambridge.
McKnight, Ernest T., 42 Brooksdale Rd., Gardener, Self Employed, 42 Brooksdale Rd., Brighton.
McLaughlin, Edward J., 30 Holton St., Machinist, Manning Maxwell & Moore, 65 Grove St., Watertown.
McLaughlin, Joseph, 20 Mead St., Machinist, John Kiley's Bodymaker's, 12 Linwood St., Somerville.
MacLean, Daniel P., 9 Rose Garden Circle, Accountant, Arthur Andersen & Co., 294 Washington St., Boston.
McMahon, John F., 22 Eastburn St., Manager, First National Stores, Inc., 405 Washington St., Brighton.
McMahon, Mary C., 62 Aldie St., Counterwork, Brunch, 224 Milk St., Boston.
MacMaster, Charles E., 314 Faneuil St., Machinist, Walworth Mfg. Co., O St., S. Boston.
McNally, Norbert J., 151 Brayton Rd., Florist, Thomas F. Galvin Inc., 1 Park St., Boston.
McNamara, James Francis, 66 S. Hobart St., Installer, N. E. Tel. & Tel. Co., 787 Washington St., Newton.
McNeil, Milton I., 21 Trapelo St., Operator, MTA, 31 St. James Av., Boston.

Ward 22, continued.

McPhail, Raymond L., 54 Falkland St., Superintendent, Charles A. Mogavero Co., 199 Washington St., Boston.

Mabardy, Michael C., 76 Franklin St., Barber, Albert Derany, 61 Franklin St., Allston.

Madigan, Henry J. P., 457 Cambridge St., Freightstorer, N. Y. C. R.R., Utica St., Boston.

Mahoney, Francis T., 437 Cambridge St., Manager, McGourty's Package Store, 489 Cambridge St., Allston.

Mahoney, John F., 63 Surrey St., Claims Manager, Massachusetts Hospital Service, 38 Chauncy St., Boston.

Mancini, Mary, 54 Hopedale St., Factoryworker, Raytheon Mfg. Co., 55 Chapel St., Newton.

Mancini, Orazio J., 14 Duval St., Construction Foreman, Poley-Abrams Corp., 2 Elm Pl., Brookline.

Mandeville, James F., 661 Washington St., Accountant, Esso Standard Oil Co., 135 Clarendon St., Boston.

Mannix, Joseph W., 7 Bennett St., Auto Trimmer, Stewart Bros. Co., 75 Hamilton St., Cambridge.

Mannix, Richard F., 11 Bayard St., Laborer, Hathaway Bakeries Inc., Life St., Brighton.

Marchione, Paul A., 36 Atkins St., Postal Clerk, U. S. Post Office, Brookline.

Marie, Arthur L., 15 Mansfield St., Manager, Kakas & Sons', Inc., 392 Boylston St., Boston.

Marrapodi, Angelo E., 5 Royal St., Piper, B. & A. R.R., Beacon Park Roundhouse, Cambridge St., Allston.

Maxwell, Darby, 27 Gerrish St., Engineer, Boston Consolidated Gas Co., River St. Plant, Everett.

Mears, David A., 193 Chiswick Rd., Accountant, General Foods Corp., Hill St., Woburn.

Mercer, Walter H., 19 Etna St., Operator, Cambridge Electric Light Co., First St., Cambridge.

Molway, Herbert N., 6 Lake St., Chief Engineer, Hinds Laundry Co., 50 Washington St., Brookline.

Monroe, Edward S., 8 Electric Av., Operator, MTA, Pendergast Av., Brighton.

Montanari, Raphael E., 79 Etna St., Engineer, Raytheon Mfg. Co., Foundry Av., Waltham.

Moore, Eugene J., 31 Beechcroft St., Rate Clerk, S. P. R.R., 294 Washington St., Boston.

Moore, Helen, 14 Cornine Rd., Clerk, White Motor Co., 930 Commonwealth av., Boston.
(Husband) Manager, Auburn Curtain Co., Washington St., Roxbury.

Moore, Paul P., 21 Shepard St., Clerk, Boston Naval Shipyard, Charlestown.

Moran, Charles S., Jr., 77 Elmira St., Shipper, Steele-Litvin, Inc., 380 Boylston St., Boston.

Moriarty, James J., 12 Elko St., Planner and Estimator, Boston Naval Shipyard, Charlestown.

Ward 22, continued.

Muldoon, James F., 65 Tremont St., Postal Transportation Clerk, U. S. Post Office, Boston 9.
Mullen, John J., 16 N. Crescent Circuit, Postal Clerk, U. S. Post Office, Boston.
Mullen, Matthew J., 56 Henshaw St., Sheetmetal Worker, A. A. F. Cambridge Research Centre, 230 Albany St., Cambridge.
Mullins, Michael F., 66 Burton St., Bartender, City Hall Grill, Inc., 613 Main St., Waltham.
Murphy, George B., 484 Washington St., Repairman, Boston Easy Washer Distributor, Inc., 80 Braintree St., Allston.
Murphy, John J., 8 Nonantum St., Sheetmetal Worker, Dellbrook Vent Co., Cambridge.
Murphy, Louis P., 11 Lothrop St., Supervisor, R. H. Stearns Co., 140 Tremont St., Boston.
Murphy, William J., 7 Hunnewell Av., Installer, N. E. Tel. & Tel. Co., Boston.
Murray, John J., 12 Elko St., Taxi Driver, Checker Taxi Co., 10 Gainsborough St., Boston.
Murray, Joseph J., 250 N. Beacon St., Reservation Clerk, Boston Terminal Corp., South Station, Boston.
Murray, Joseph P., 16 Leicester St., Bookkeeper, Boston College, 140 Commonwealth Av., Chestnut Hill.

Neal, George F., 45 Henshaw St., Salesman, Self Employed, 45 Henshaw St., Boston.
Neill, Charles, 116 Murdock St., Route Salesman, Celect Baking Co., 237 N. Beacon St., Boston.
Newpol, Charles H., 116 Foster Ter., Airways Operations Specialist, Civil Aeronautic Administration, 287 Marginal St., E. Boston.
Newton, Gladys G., 73 Empire St., Saleslady, Harry Koldubsky, 1659A Beacon St., Brookline.
Nichols, Costas, 48 Easton St., Concessionaire, Self Employed, 29 Church St., Boston.
Nicolazzo, Frank, 2 O'Neil Pl., Machine Operator, Hood Rubber Co., Nichols Av., Watertown.
Niedzwiecki, Joseph F., 6 Athol St., Baker, Brigham's, Inc., 33 Everett St., Allston.
Nobile, Anthony P., 2013 Commonwealth Av., Insurance Broker, Peter R. Nobile, 245 Hanover St., Boston.
Noble, Edgar F., Jr., 47 N. Beacon St., Assistant Bank Manager, National Shawmut Bank, 40 Water St., Boston.
Norton, John F., 3 Alcott St., Manager, Beacon Plastics Corp., 82 Needham St., Newton Highlands.
Norton, Thomas P., 26 Mansfield St., Shipper, Simplex Wire & Cable Co., 79 Sidney St., Cambridge.
Nugent, Edward M., 50 Hano St., Collector, MTA, Cambridge.

Oberle, John F., 11 Oakland St., Painter, Boston Edison Co., 39 Boylston St., Boston.

Ward 22, continued.

O'Brien, Edward A., 17 Glencoe St., Foreman-Mechanic, British Continental Motors, 32 Brighton Av., Allston.
O'Brien, Margaret L., 47 Gardena St., Saleswoman, Best & Co., 1630 Beacon St., Brookline.
(Husband) Clerk, Boston Naval Shipyard Annex, S. Boston.
O'Connell, Henry P., 76 Hunnewell Av., Telephone Worker, N. E. Tel. & Tel. Co., 41 Belvidere St., Boston.
O'Connor, James P., 39 Presentation Rd., Clerk, Veterans Administration, 1 Beacon St., Boston.
O'Farrell, Walter V., 10 Durland St., Letter Carrier, U. S. Post Office, South Postal Annex, Boston.
O'Kane, Mark E., 28 Brentwood St., R.R. Conductor, Eastern Gas & Fuel Associates, Everett.
O'Keefe, Charles E., 65 Riverview Rd., Pressman, Herald Traveler Corp., 80 Mason St., Boston.
O'Loughlin, John J., 8 Stadium Pl., Operator, MTA, Park Square Building, Boston.
O'Loughlin, Madeline, 38 Coolidge Rd., Clerk, U. S. Army Finance, Army Base, S. Boston.
O'Loughlin, Norman L., 38 Smith St., Pipefitter, Cambridge Gas Light Co., 354 Third St., Cambridge.
Olson, Harold C. L., 40 Newton St., Rubber Worker, Simplex Wire & Cable Co., Cambridge.
O'Neil, Charles W., 5 Delaware Pl., Parts Man, Lewis-Shepard, 148 Walnut St., Watertown.
O'Neil, George F., 43 Bayard St., Repairman, Automatic Heating Co., 880 Commonwealth Av., Boston.
O'Neill, Bartholomew, 77 Easton St., Operator, J. L. Hammett Co., 290 Main St., Cambridge.

Paicos, Peter, 12 Eulita Ter., Manager, Blue Room Cafe, 27 Pearl St. Cambridge.
Palmieri, Joseph C., 38 Bigelow St., Terminal Manager, Hemingway Bros. Interstate Trucking Co., 32 Chestnut St., Roxbury.
Paolini, Emilio, Rear 21 Lincoln St., Chauffeur, Alfred Poolin, 64 Ashford St., Allston.
Patterson, Frank Walter, 30 Bostonia Av., Salesman, Hood Mills Co., 190 Pleasant St., Watertown.
Pembroke, Thomas P., 74 Hunnewell Av., Clerk, U. S. Post Office, South Postal Annex, Boston.
Pennington, George, 120A Kenrick St., Factoryworker, Bes Pack, Natick.
Phillips, Wadleigh H., 51 Faneuil St., Foreman, N. E. Tel. & Tel. Co., 6 Bowdoin Sq., Boston.
Phipps, Claire J., 54 Goodenough St., Typist, E. F. Mahady Co., 851 Boylston St., Boston.
(Husband) Machinist, U. S. Government, Boston Naval Shipyard, Charlestown.
Piatkowski, Leo, 110 Kenrick St., Cutter, C. E. Perry Co., Inc., 77 Washington St. North, Boston.
Purcell, Thomas G., 11 Mapleton St., Clerk, U. S. Post Office, Boston.

Ward 22, continued.

Quigley, William, 58 Tremont St., Clerk, N. Y., N. H. & H. R.R., 65 Sleeper St., Boston.

Rafferty, Walter J., 33 Bigelow St., Meat Cutter, Anton Gregor, Lexington Food Market, 1700 Massachusetts Av., Lexington.
Reardon, Martin F., 51 Faneuil St., Chauffeur, Retail Stores Delivery Co., 144 Second St., Cambridge.
Reed, Melvin C., 56 Mansfield St., Clerk, Boston Naval Shipyard, Charlestown.
Reilly, William J., 84 Empire St., Accountant, Harvard University, Lehman Hall, Cambridge.
Reino, Thomas D., 73 Adamson St., Machinist, Boston & Albany R.R., Beacon Pk., Allston.
Reynolds, Elliott Holden, 30 Falkland St., Clerk, N. E. Mutual Life Insurance Co., 501 Boylston St., Boston.
Robertie, Francis D., 10 Bigelow St., Starter, MTA, 31 St. James Av., Boston.
Roche, Ethel Toomey, 42 Hopedale St., Secretary, Edward Gibbs, Jr., & Co., 20 Pemberton Sq., Boston.
(Husband) Maintenance (Retired) Harvard College, 888 Memorial Drive, Cambridge.
Rogers, Hobart S., 43 Hooker St., Road Driver, Champion Lamp Works, 333 Lynnway, Lynn.
Roselli, John P., 18 Abby Rd., Salesman, Raymond's, Inc., 360 Washington St., Boston.
Ross, Edna M., 65 Faneuil St., Supervisor, R. H. Donnelley Corp., 110 Arlington St., Boston.
(Husband) Maintenanceman, Rand-Gordon Avery, 887 Commonwealth Av., Boston.
Roudels, John A., 4 Athol St., Pharmacist, Cleveland Circle Pharmacy, 1952 Beacon St., Boston.
Russell, Edward W., 579A Washington St., Welder, Anderson Engineering Co., 225 Brent St., Cambridge.
Russell, James, 39 Hooker St., Upholsterer, MTA, 80 Broadway, Everett.
Russell, John J., 8 Holton St., Salesman, Self Employed, 8 Holton St., Boston.
Russell, Mary G., 24 Saybrook St., Order Writer, N. E. Tel. & Tel. Co., 750 Massachusetts Av., Cambridge.
Rutyna, William J., 32 Hobart St., Designer, Stone & Webster Engineering Corp., 49 Federal St., Boston.
Ryan, John A., 516 Washington St., Retired Guard, Boston University, 700 Commonwealth Av., Boston.

Salk, Murray, 10 Wiltshire Rd., Manufacturer, Murray Salk Co., 39 Brighton Av., Boston.
Salvucci, Loretto J., 22 Shepard St., Cutter, Arthur A. Crafts Co., 603 Newbury St., Boston.
Sampson, Coleman W., 17 Donnybrook Rd., General Manager, Wasco Flashing Co., 87 Fawcett St., Cambridge.

Ward 22, continued.

Santoro, Robert J., 14 Morrow Rd., Waterproofer, Burgess & Blacher Co., 18 Eustis St., Roxbury.
Scanlon, Richard, 71 Faneuil St., Set-Up Man, Clifford Mfg. Co., 152 Grove St., Waltham.
Schnabel, Charles, 1 Pama Gardens, Dental Technician, Self Employed, 1 Pama Gardens, Brighton.
Scopelitis, Kimon, 4 Langley Rd., Clerk, U. S. Post Office, Boston.
Scott, Winfield S., 28 Eastburn St., Clerk, Better Homes Club Plan, 238 Main St., Cambridge.
Shallah, George, 263 N. Harvard St., Representative, Four Roses Distillers Co., 648 Beacon St., Boston.
Sheridan, Thomas F., 28 Montfern Av., Manager, First National Stores, 995 Massachusetts Av., Cambridge.
Sherman, Edward F., 4 Adamson St., Electrical Engineer, Metcalf & Eddy, 344 Boylston St., Boston.
Skidmore, Charles A., 115 Kenrick St., Grinder, Community Opticians, 76 Summer St., Boston.
Slamin, Frank H., 365 Washington St., Janitor, D. F. Rourke, 365 Washington St., Boston.
Slotnick, Samuel, 9 Glenley Ter., Heating Engineer, Hampden Heating Co., 7 Harvard St., Brookline.
Small, Walter A., 64 Brooks St., Supervisor-Electric Welder, Boston Naval Shipyard, Charlestown.
Smith, Albert F., 12A Colman Pl., Bookbinder, Little, Brown & Co., 237 Putnam Av., Cambridge.
Smith, Arthur F., 15 Denby Rd., Truck Driver, Jordan Marsh Co., Washington St., Boston.
Solomos, Dennis F., 120 Faneuil St., Electric Motor Repairman, Electrical Installation Co., 31 Main St., Cambridge.
Sorvillo, William, 4 Atkins St., Shipper, Deraris Con. Co., 134 Cambridge St., Cambridge.
Spear, Robert A., 35 Langley Rd., Clerk, Febiger Top Co., 250 Summer St., Boston.
Spellman, Donald P. J., 65 Faneuil St., Stockman, Perkins Milton Co., Inc., 376 Dorchester Av., Boston.
Stanger, David, 32 Hatherly Rd., Stereotyper, Boston Globe Co., Washington St., Boston.
Stanowicz, Joseph T., 71 Litchfield St., Machinist, M. I. T., Massachusetts Av., Cambridge.
Stenson, John J., 40 Burton St., Rubberworker, Hood Rubber Co., Bigelow St., Watertown.
Strati, Anthony P., 24 Easton St., Rug Salesman, R. H. White's, Washington St., Boston.
Sullivan, Henry J., 14 Harriet St., Salesman, Boston Pipe & Fitting Co., 171 Sidney St., Cambridge.
Sullivan, John A., 2 Mapleton St., Salesman, Ferguson Co., 25 Huntington Av., Boston.
Sullivan, John M., 278 Market St., Electrician, Guertin Electric Co., 167 Howard St., Framingham.

Ward 22, continued.

Sullivan, Joseph M., 8 Lothrop St., Cook, Waldorf System, Inc., Boston.
Sullivan, Walter F., 16 Presentation Rd., Salesman, Ralph G. Crevier Co., 575 Boylston St., Boston.
Sullivan, William S., 29 Leicester St., Laborer, Beckwith Rayshine, Arlington St., Watertown.
Swanson, Roland A., 72 Empire St., Postal Clerk, U. S. Post Office, South Postal Annex, Boston.
Sweeney, Denis, 58 Lake St., Elevator Operator, John Hancock Life Insurance Co., 200 Berkeley St., Boston.
Sydell, Henry A., 16 Faneuil St., Attendant, U. S. Public Health Hospital, 77 Warren St., Brighton.

Tangney, Thomas L., 9 Clevemont Av., Time Clerk, N. Y., N. H. & H R.R., South Station, Boston.
Taylor, George N., 171 N. Harvard St., Electric Maintenanceman, Boston Edison Co., 39 Boylston St., Boston.
Thomas, John J., 10 Cresthill Rd., Operator, MTA, Park Sq., Boston.
Thomas, William J., 10 Mead St., Machinist, Eastern Science Co., 7 High St., Brookline.
Thornton, John F., Jr., 12 Brock St., Equipment Installer, N. E. Tel. & Tel. Co., 6 Bowdoin Sq., Boston.
Toomey, Joseph A., 41 Newcastle Rd., Salesman, H. P. Hood & Sons Co., Pleasant St., Watertown.
Trachenberg, Stanley I., 209 Chestnut Hill Av., Insurance Broker, Real Estate Manager, Self Employed, 209 Chestnut Hill Av., Boston.
Tracy, Frank C., 22 Aldie St., Analyst, Boston Edison Co., 182 Tremont St., Boston.
Tully, James, 39 Glenmont Rd., Rubberworker, Hood Rubber Co., Watertown.
Turchinetz, John, 49 Gardena St., Painter, Boston Naval Shipyard, Charlestown.
Turke, Michael J., 58 Aldie St., Chauffeur, Retail Stores Delivery, Inc., 144 Second St., Cambridge.

Urbaczewski, John, 61 Brentwood St., Foreman, Albert J. Welch Construction Co., 353 Washington St., Brighton.

Valavanis, Manuel, 117 Nonantum St., Machinist, Watertown Arsenal, Arsenal St., Watertown.
Vaughan, Gerard F., 337 Washington St., Porter, Jordan Marsh Co., Washington St., Boston.
Vincuilla, Philip P., 70 Hobson St., Foreman, Raytheon Mfg. Co., Waltham.
Visco, Louis D., Rear 42 Shepard St., Mechanic, Visco Machine & Tool Co., 231 Brighton Av., Allston.

Wack, William H., Jr., 242 N. Beacon St., Manager, Wakefield Industries, 16 New Salem St., Wakefield.
Waitkus, John C., Jr., 95 Hooker St., Truck Driver, L. K. Transportation Co., Faneuil Hall, Boston.

Ward 22, continued.

Walker, Samuel D., Jr., 17 Hobson St., Bank Teller, First National Bank of Boston, 136 Brighton Av., Allston.
Walsh, James J., 82 Bigelow St., Operator, Dolecam Corp., 1400 Soldiers Field Rd., Boston.
Walsh, John J., 4 Everett Sq., Mechanic, R. S. Robie, Inc., 95 Mt. Auburn St., Cambridge.
Walsh, Warren, 15 Newcastle Rd., Foreman, Walter Reed Corp., 161 Massachusetts Av., Boston.
Walton, Mary A., 34 Antwerp St., Inspector, New England Spun Silk Corp., 342 Western Av., Brighton.
Webber, Albert J., 16 Waverly St., Meat Cutter, Prudence Foods, 188 State St., Boston.
Weiss, Alfred A., 88 Lake Shore Rd., Upholsterer, Self Employed, 88 Lake Shore Rd., Boston.
Weisse, Joseph A., 88 Empire St., Dairy Worker, United Farmers of New England, 142 Cambridge St., Charlestown.
Welch, Richard F., 48 Adamson St., Motorman, MTA, 31 St. James Av., Boston.
Whelan, Mary A., 6 Alcott St., Nurse's Aid, Newton-Wellesley Hospital, 1481 Washington St., Newton Lower Falls.
Whyte, Michael J., 15 Arden St., Driver, Jordan Marsh Co., Boston.
Willess, John R., 11 Everett St., Rubberworker, Hood Rubber Co., Nichols Av., Watertown.
Williams, John, 11A Montfern Av., Painter, Harvard University, 917 Memorial Drive, Cambridge.
Winters, Frank G., 1 Cypress Ct., Painter, Self Employed, 1 Cypress Ct., Boston.
Woodworth, Walter C., 314 Faneuil St., Purchasing Agent, Rivett Lathe & Grinder, 18 Riverview Rd., Boston.

Young, Gordon D., 48 Bostonia Av., Milkman, H. P. Hood & Sons Co., 525 Pleasant St., Watertown.
Yukn, William, 4 Gould St., Shipwright, Boston Naval Shipyard, Charlestown.

Zolli, Robert F., 41 Winship St., Dispatcher, Metropolitan Service, Inc., 217 Thorndike St., Cambridge.
Zusman, Marvin R., 2017 Commonwealth Av., Clerk, Elm Farm Food Co., 600 Columbia Rd., Boston.

City of Boston
Administrative Services Department
Printing Section

ORDINANCES OF 1956, CHAPTER 2.

FURTHER REGULATING COASTING IN THE STREETS.

In the Year Nineteen Hundred and Fifty-six

Be it ordained by the City Council of Boston, as follows:

Chapter 40 of the Revised Ordinances of 1947 is hereby amended by striking out section 40, as amended by section 73 of chapter 2 of the Ordinances of 1954, and inserting in place thereof the following section:

Section 40. No person shall coast on any sled or other like vehicle in any street not designated therefor by the Boston traffic commission.

In City Council, May 7, 1956. Passed.

W. J. Malloy, *City Clerk.*

Approved May 8, 1956.

J. B. Hynes, *Mayor.*

A true copy.
Attest:

City Clerk.

ORDINANCES OF 1956, CHAPTER 3.

REORGANIZING THE ADMINISTRATIVE SERVICES DEPARTMENT AND CREATING THEREIN THE OFFICE OF SUPERVISOR OF BUDGETS.

In the Year Nineteen Hundred and Fifty-six.

Be it ordained by the City Council of Boston, as follows:

SECTION 1. The first paragraph of section 5 of chapter 3 of the Revised Ordinances of 1947, as amended, is hereby further amended by striking out clause (1) as appearing in section 3 of chapter 8 of the Ordinances of 1953, and inserting in place thereof the following clause:

(1) The director of administrative services, fifteen thousand dollars; the supervisor of budgets, ninety-five hundred dollars; the supervisor of personnel, ninety-five hundred dollars; and the purchasing agent, ninety-five hundred dollars.

SECTION 2. Section 1 of chapter 3A of the Revised Ordinances of 1947, as amended by section 13 of chapter 2 of the Ordinances of 1954, is hereby further amended by striking out the first two sentences and inserting in place thereof the following sentences:—There shall be in the city a department, known as the Administrative Services Department, which shall be under the charge of a board, known as the Administrative Services Board, consisting of an officer, known as the Director of Administrative Services, who shall be chairman of the board, an officer known as the Supervisor of Budgets, an officer known as the Supervisor of Personnel, an

officer known as the Purchasing Agent, and the assessor of taxes, the city auditor and the collector-treasurer, ex officiis. The director of administrative services, the supervisor of budgets, the supervisor of personnel, and the purchasing agent shall each be appointed by the mayor for a term expiring on the first Monday of the January following the next biennial municipal election at which a mayor is elected, and shall devote their whole time to the duties of their respective offices.

Section 3. Chapter 3A of the Revised Ordinances of 1947 is hereby amended by striking out section 3, as appearing in section 9 of chapter 8 of the Ordinances of 1953, and inserting in place thereof the following section:—

Section 3. The supervisor of budgets shall, under the direction of the mayor and in consultation with the director of administrative services, prepare in segregated form the annual and all supplementary budgets to be submitted by the mayor to the city council, and shall report to the mayor on all subsequent revisions of the items in any budget. The supervisor of budgets shall also prepare, under the direction of the mayor and in consultation with the director of administrative services, all transfer orders to be submitted by the mayor to the city council under section 3B of chapter 486 of the acts of 1909. The supervisor of budgets shall further prepare, under the direction of the mayor and in consultation with the director of administrative services, the form of estimate sheets to be used by each officer, board and department, and each division of a department, for which the city appropriates money, and the form of monthly report of such officer, board and department, and each division thereof, showing expenditures to date of all appropriations by item. The supervisor of budgets shall, in addition, have the powers and perform the duties conferred or imposed on the budget commissioner by any statute other than section 56 of chapter 35 of the General Laws.

Section 4. The powers and duties conferred or imposed on the director of administrative services by section 3 of chapter 3A of the Revised Ordinances of 1947, as appearing in section 9 of chapter 8 of the Ordinances of 1953, and the appropriations relating to such powers and duties, are hereby transferred to the supervisor of budgets created by section 2 of this ordinance.

Section 5. Every person holding an office or position subject to the civil service laws and rules shall, if the office or position is abolished by this ordinance, be reappointed without civil service examination or registration to a similar office or position with similar status in a new department or agency, or division of either, created, or a department or agency, or division of either, not abolished, by this ordinance; and every such person shall, upon such reappointment, retain all rights to retirement with pension that shall have accrued or would thereafter accrue to him; and his services shall be deemed to have been continuous to the same extent as if such abolition had not taken place. As used in this section, the term "agency" shall be construed as defined in section 5 of chapter 486 of the acts of 1909 as amended by section 1 of chapter 473 of the acts of 1953.

Section 6. This ordinance shall be deemed to be made under section 5 of chapter 486 of the acts of 1909, as amended by section 1 of chapter 473 of the acts of 1953, and shall be so construed that no person holding, whether under general or special law or otherwise, an office or position subject to the civil service laws and rules shall, by reason of the adoption of this ordinance, be without a similar office or position or be reduced in rank or compensation.

Section 7. Anything in section 3 of chapter 1 of the Revised Ordinances of 1947 to the contrary notwithstanding, this ordinance shall be published by the action of the city council in passing the same.

Section 8. This ordinance shall take effect on the Wednesday next following its approval by the mayor.

In City Council, May 28, 1956. Passed.

W. J. Malloy, *City Clerk.*

Approved May 29, 1956.

J. B. Hynes, *Mayor.*

A true copy.
Attest:

City Clerk.

City of Boston
Administrative Services Department
Printing Section

[Document 35 — 1956.]

June 27, 1956.

SUPPLEMENTARY APPROPRIATIONS AND TAX ORDERS FOR CURRENT EXPENSES OF THE CITY AND COUNTY, INCLUDING APPROPRIATION ORDER FOR THE DEPARTMENT OF THE SCHOOL COMMITTEE, FOR THE FINANCIAL YEAR 1956, PASSED BY THE CITY COUNCIL SINCE APRIL 4, 1956.

Note. — See Document 30 — 1956 for appropriation and tax orders passed by City Council up to and including April 4, 1956.

SUPPLEMENTARY APPROPRIATIONS AND TAX ORDERS FOR THE FINANCIAL YEAR 1956.

IN CITY COUNCIL, April 9, 1956.

Ordered, That the sum of One Hundred and Fifty Thousand ($150,000.00) Dollars, be, and hereby is, appropriated for the purpose hereinafter specified, said sum to be raised by taxation on the polls and estates in the City of Boston, and that all orders hereinafter or heretobefore passed by the City Council relating to appropriations, taxes, and the interest thereon, apply to the appropriations and taxes herein provided for.

PUBLIC WAYS, CONSTRUCTION OF $150,000 00

In City Council April 9, 1956. Passed, yeas eight, nays one.

Approved by the Mayor April 10, 1956.

In City Council, April 9, 1956.

Ordered, That the sum of One Hundred and Fifty Thousand ($150,000.00) Dollars, be, and hereby is, appropriated for the purpose hereinafter specified, said sum to be raised by taxation on the polls and estates in the City of Boston, and that all orders hereinafter or heretofore passed by the City Council relating to appropriations, taxes, and the interest thereon, apply to the appropriations and taxes herein provided for.

Sewerage Works $150,000 00

In City Council April 9, 1956. Passed, yeas nine.

Approved by the Mayor April 10, 1956.

In City Council, April 9, 1956.

Ordered, That the sum of One Hundred and Fifty Thousand ($150,000.00) Dollars, be, and hereby is, appropriated for the purpose hereinafter specified, said sum to be raised by taxation on the polls and estates in the City of Boston, and that all orders hereinafter or heretofore passed by the City Council relating to appropriations, taxes, and the interest thereon, apply to the appropriations and taxes herein provided for.

Departmental Equipment $150,000 00

In City Council April 9, 1956. Passed, yeas nine.

Approved by the Mayor April 10, 1956.

IN CITY COUNCIL, April 9, 1956.

Ordered, That the respective sums of money specified for the city departments, in the schedules hereinafter set out be, and hereby are, appropriated for the purposes hereinafter specified, said sums to be raised by taxation on the polls and estates of the City of Boston, and that all orders heretofore or hereinafter passed by the City Council relating to appropriations, taxes, and interest thereon, apply to the appropriations and taxes herein provided for.

FIRE DEPARTMENT.

1. PERSONAL SERVICES	$150,000 00
SNOW REMOVAL	250,000 00
TOTAL	$400,000 00

In City Council April 9, 1956. Passed, yeas nine.

Approved by the Mayor April 10, 1956.

IN CITY COUNCIL, May 28, 1956.

Ordered, That the respective sums of money specified in the schedules hereinafter set out be, and hereby are, appropriated for school purposes in addition to appropriations previously voted by the School Committee; said sums to be raised by taxation on the polls and estates in the City of Boston; and that all orders heretofore or hereafter passed by the City Council relating to appropriations, taxes, and the interest thereon, apply to the appropriations and taxes herein provided for.

ADMINISTRATION	$186,076 94
INSTRUCTION	4,054,391 50
AUXILIARY SERVICES	135,645 49
OPERATION OF PLANT	637,307 95
FIXED CHARGES	128,226 00
TOTAL	$5,141,647 88

In City Council May 28, 1956. Passed, yeas nine.

Approved by the Mayor May 29, 1956.

In City Council, June 25, 1956.

Ordered, That the respective sums of money specified for the city and county departments, in the schedules hereinafter set out be, and hereby are, appropriated for the purposes hereinafter specified, said sums to be raised by taxation on the polls and estates of the City of Boston, and that all orders heretofore or hereinafter passed by the City Council relating to appropriations, taxes, and interest thereon apply to the appropriations and taxes herein provided for.

CITY BUDGET

Appropriation	Total	1 Personal Services	2 Contractual Services	3 Supplies and Materials	4 Current Charges and Obligations	5 Equipment	Special Appropriations
GENERAL GOVERNMENT							
Legislative and Executive							
1-01-94 Conventions and Entertainment of Distinguished Guests	$25,000 00	—	—	—	—	—	$25,000 00
1-01-95 Public Celebrations	15,000 00	—	—	—	—	—	15,000 00
Elections							
1-01-21 Election Department	1,000 00	—	—	$1,000 00	—	—	—
Administrative Services							
1-01-40 Administrative Services Department	8,200 00	$6,200 00	$2,000 00	—	—	—	—
Recording and Reporting							
1-01-62 City Documents	5,000 00	—	5,000 00	—	—	—	—
1-01-70 City Planning	5,300 00	5,000 00	300 00	—	—	—	—
General Government Buildings							
1-01-80 Real Property Department	75,125 00	2,000 00	73,125 00	—	—	—	—
Miscellaneous General Government							
1-01-91 Boston Retirement Board	7,500 00	—	7,500 00	—	—	—	—
PUBLIC SAFETY							
Protective Inspection and Regulation							
1-02-30 Building Department	10,500 00	—	10,500 00	—	—	—	—
PUBLIC WORKS							
1-03-00 Public Works Department	62,207 00	2,584 00	51,073 00	4,550 00	—	$4,000 00	—
HEALTH							
1-05-00 Health Department	4,123 00	4,123 00	—	—	—	—	—
PUBLIC WELFARE							
General Welfare							
1-107-10 Welfare Department	10,000 00	—	10,000 00	—	—	—	—
LIBRARIES							
1-10-11 Library Department	58,500 00	35,000 00	7,500 00	—	$16,000 00	—	—
PARKS AND RECREATION							
1-11-00 Parks and Recreation Department	18,000 00	2,000 00	12,000 00	4,000 00	—	—	—
Grand Total	$305,455 00	$56,907 00	$178,998 00	$9,550 00	$16,000 00	$4,000 00	$40,000 00

COUNTY BUDGET

APPROPRIATION	Total	1 Personal Services	2 Contractual Services	3 Supplies and Materials
GENERAL GOVERNMENT				
GENERAL GOVERNMENT BUILDINGS				
4-01-82 County Courthouse (Custodian)	$12,585 00	—	$7,885 00	$4,700 00
1-01-84 Buildings Division, Real Property Department	3,850 00	—	3,850 00	—
CORRECTION				
CORRECTIONAL INSTITUTIONS				
4-08-11 Jail	10,000 00	$10,000 00	—	—
4-08-13 House of Correction, Penal Institutions Department	18,200 00	—	8,200 00	10,000 00
JUDICIAL				
CENTRAL COURTS				
4-12-13 Clerk's Office, Superior Court, Civil Session	100,000 00	—	100,000 00	—
DISTRICT COURTS				
4-12-25 Municipal Court, Roxbury District	1,606 00	541 00	1,000 00	65 00
4-12-26 Municipal Court, West Roxbury District	2,000 00	2,000 00	—	—
MEDICAL EXAMINATIONS				
4-12-31 Medical Examiner Service, Northern Division	605 00	605 00	—	—
GRAND TOTALS	$148,846 00	$13,146 00	$120,935 00	$14,765 00

In City Council, June 25, 1956. Passed, yeas nine.

Approved by the Mayor, June 26, 1956.

IN CITY COUNCIL, June 25, 1956.

Ordered, That the sum of One Hundred and Fifty Thousand ($150,000.00) Dollars, be, and hereby is, appropriated for the purpose hereinafter specified, said sum to be raised by taxation on the polls and estates in the City of Boston, and that all orders hereinafter or heretofore passed by the City Council relating to appropriations, taxes, and the interest thereon, apply to the appropriations and taxes herein provided for.

CONSTRUCTION OF BUILDINGS, ACQUISITION OF LAND, ETC. $150,000 00

In City Council June 25, 1956. Passed, yeas nine.

Approved by the Mayor June 26, 1956.

IN CITY COUNCIL, June 25, 1956.

Ordered, That the sum of One Hundred and Fifty Thousand ($150,000.00) Dollars, be, and hereby is, appropriated for the purpose hereinafter specified, said sum to be raised by taxation on the polls and estates in the City of Boston, and that all orders hereinafter or heretofore passed by the City Council relating to appropriations, taxes, and the interest thereon, apply to the appropriations and taxes herein provided for.

BRIDGES, CONSTRUCTION OF $150,000 00

In City Council June 25, 1956. Passed, yeas nine.

Approved by the Mayor June 26, 1956.

IN CITY COUNCIL, June 25, 1956.

Ordered, That the sum of money specified for Snow Removal in the schedule hereinafter set out be, and hereby is, appropriated for the purpose hereinafter specified, said sum to be raised by taxation on the polls and estates of the City of Boston, and that all orders heretofore or hereinafter passed by the City Council relating to appropriations, taxes, and interest thereon apply to the appropriations and taxes herein provided for.

SNOW REMOVAL $375,000 00

In City Council June 25, 1956. Passed, yeas nine.

Approved by the Mayor June 26, 1956.

City of Boston,
Office of the City Clerk, June 27, 1956.

A true copy of all appropriation orders for current expenses of the city and county, including appropriation order for the Department of the School Committee, passed by the City Council in the period between April 4, 1956, and the above date.

Attest:

City Clerk.

SUMMARY.

	1956 Appropriations
CITY MAINTENANCE	$1,830,455 00
COUNTY MAINTENANCE	148,846 00
TOTAL	$1,979,301 00
SCHOOL COMMITTEE (SCHOOL PURPOSES)	5,141,647 88
GRAND TOTAL	$7,120,948 88

City of Boston
Administrative Services Department
Printing Section

INDEPENDENCE DAY ORATION

LOYALTY TO OUR AMERICAN HERITAGE

BY

TIMOTHY J. MURPHY

NATIONAL COMMANDER, VETERANS OF FOREIGN WARS OF THE U. S.

DELIVERED BEFORE THE CITY GOVERNMENT AND CITIZENS OF BOSTON IN FANEUIL HALL, ON THE ONE HUNDRED AND EIGHTIETH ANNIVERSARY OF THE DECLARATION OF INDEPENDENCE OF THESE UNITED STATES, JULY 4, 1956

CITY OF BOSTON
PRINTING DEPARTMENT
1956

Loyalty to Our American Heritage

Fourth of July Oration, 1956

By Timothy J. Murphy
National Commander, Veterans of Foreign Wars of the U. S.

Your Honor the Mayor, Distinguished Guests, Ladies and Gentlemen.

It is a great source of inspiration to be present at this Independence Day Celebration in Faneuil Hall, Boston, Massachusetts — the Cradle of Liberty. I am quite overwhelmed by the great privilege extended to me by Mayor Hynes to be the orator of the day.

I commend you who are participating in these exercises, as you appreciate that patriotism is the most valuable intangible that a nation may possess. The history of our nation is steeped in the noble character and sacrifice of our forebears. The flame and fervor of true patriotism must be forever kept alive in new generations.

It has been my privilege to have recently traveled in many areas of the world, including those where there are now tensions and trouble. The people in many of these countries are suspicious that the United States is dealing with the Reds, while urging others not to do so. Many of America's anti-Communist allies and anti-Communist friends in Soviet satellite countries have come to the conclusion that the United

States, in spite of public statements to the contrary, is moving closer to the absolute recognition of the Soviet in the status quo.

The people of Poland — a religious and God-fearing people, who through their faith were able to withstand brainwashing and who are now breaking under the yoke of Communist slavery — sacrificed their lives to let the world know that behind the Iron Curtain Communism was being challenged. They were turned back by machine guns, Red tanks, and army guns. Many lay dead on the streets in pools of their own blood.

Hope for the Polish patriots and their counterparts throughout the world will be lessened if we succumb to the Soviet peace and love light opera. Before we change our ideas about the Soviet Union, we should insist upon some definite act of good will on its part. This act should be a free plebiscite on German unification and autonomy for Poland and other satellite countries. How can we expect those under the yoke of Communism to continue opposition to the Red Tyranny if we beat the drums for increased trade with the Soviet? Or will America be held in high esteem as a government of principle and honor if we acquiesce in deals whereby puppet communist governments are accorded U. N. blessings in package deals with the Soviets?

We are in one of the most dangerous eras of civilization. The greatest threat to life is Communism. Yes, we are in an era when scientists, physicists, and

chemists have coaxed pernicious destruction out of the most basic element of nature, and great minds of the world are carefully planning how to administer lethal atomic discoveries to mankind. We are in an era of electronic devices, supersonic aircraft, intercontinental guided missiles, nuclear powered submarines, radioactive fallout, and great technological advances.

We have been advised that in a few years the Soviet Bloc and the Western Allies will be in a nuclear deadlock and that a nuclear war would result in a minimum of seven hundred million deaths. It would mean disaster and destruction to the structure of civilization. It is evident, therefore, that civilization will not be saved by the solution of destructive technological or nuclear equations, but will be saved only when we find the solution to the human equation. It is essential, therefore, that we win the war of ideas because the minds and hearts of mankind will determine whether there will be a survival of civilization.

We are in a cold war crisis which will not wait. The Reds are not impatient. The danger is not immediately imminent — they are projecting themselves into the future. They are not concerned too much with uprisings such as occurred in Poland, as they will stamp those out with blood while they prepare to indoctrinate the next generation with their Communistic ideology. The Reds have made great advances without the firing of a shot by the Soviet

Army. It has supreme excellence in breaking the enemy's resistance without fighting. No world power — past or present — has ever surpassed the Soviet in the successful exercise of this technique. In comparison, Hitler was a rank amateur. But, mainly, Russia continues to be successful in the technique of the indirect approach that has gained so many subject peoples in the last ten years. The Reds are fishing in the muddy political waters of the world, creating racial differences and exploiting tensions and disagreements. They are infiltrating political, economic, cultural, and religious organizations with the eventual goal of puppet party control. They are advanced in the knowledge of how the human mind functions, and are employing techniques of propaganda and brainwashing which are highly successful in attaining the results they seek.

We must meet this challenge on every front, using to the maximum our economic and intellectual resources, fighting fire with fire, building defense associations and alliances, tightening weaknesses in the defense lines, and standing throughout strong and resolute as a united people in matters of defense and foreign policy. More than anything we must have an exalted spiritual readiness to meet calmly, effectively, and intelligently the portentous days that lie ahead.

We must consider in all our foreign negotiations the morality of proposed agreements and maintain a strict adherence to principle and honor. We must never compromise principle and honor for political

expediency. We must give greater stress to our spiritual greatness, because our real greatness lies in the imponderables of the American spirit, in which we as a nation are immeasurably rich. It is our greatest armor and our greatest weapon against Communism.

America grew from a group of sparsely populated and poor states to a leviathan among nations. This union of free states did not just suddenly happen, but is, in the light of history, a culmination — the promised land at the end of the long and bloody road on which man traveled in his quest for freedom.

It is essential that our young people think hard and straight about the basic American principles; that they appreciate the fact that their colonial forebears put everything on the line — their homes, their farms, their equipment, their livelihood — and even placed on the altar of liberty their lives, for the cause of freedom. They did this at a time when it appeared there was little chance for success, but they bled, starved, and froze at Valley Forge and on other battlefields to give us this government under which we have sanctity as individual creatures of God. They gave us the Declaration of Independence and the Constitution — the greatest documents known to mankind for the government of men. These documents reflect the solemnity of the Gospel, and we have maintained our strength because we have been a reverent nation. It is good for us and the world that, by virtue of these

documents, we respect and observe the biblical injunctions, and have had leaders who, in hours of crisis, were not ashamed to kneel and ask divine guidance.

Furthermore, this nation was ordained by grass-roots people and not by experts. The Declaration of Independence and the Constitution were expressions of the thoughts and feelings of the plain people — farmers, laborers, mechanics, shopkeepers, and artisans. Their unorganized but deeply felt ideas of a democracy were, after much debate, given polish in language and exactness in content by such men as Adams, Jefferson, Madison, Franklin, Hamilton, and the others. This was accomplished at a time when only the most cultured, highest born, and most aristocratic men could hold office in Europe, where the people had little, if anything, to say about the government. But a new race had developed here — one of men who had tasted liberty — and as the repression of their rights became more pronounced, the people rebelled.

As Admiral Morrison, the Harvard historian, recently pointed out, these documents were the product of many plain people, the hard-working, down-to-earth men of simple life, who expressed themselves freely as to the issues and particularly as to such things as the Bill of Rights. The talks took place at town meetings, in gatherings at the village stores, in the vestries, and in the churches. Further, as Admiral Morrison wrote, those early people were "tough, but nervous"; "tenacious, but restless." They were a people with few social graces, yet capable of deep

friendships and abiding loyalties, law abiding, yet individualistic. They pioneered a great nation with Bibles in hand.

To our colonial forebears should go our highest homage, and we who inherited their good earth should keep them in perpetual remembrance. We should constantly take inspiration from their sacrifice and take heed of their counsel. The responsibility of government should never be delegated to so-called "specialists" or "experts" or permitted to be assumed by any small group, however high they may be on the economic ladder. Nor should we abdicate our responsibility of determining how our children should be educated to any group of specialists, however impressive their academic degrees might be. There is a small group infiltrating in our institutions of learning who, although not Communists, advocate various left-wing philosophies. They are not interested in observances like this one taking place today. They tag veterans and veterans' organizations as hero-worshippers — practitioners of a corny, outdated Americanism. This type of individual is so above the crowd that he thinks little and cares less of what the John Does and Bill Browns think about international issues. The voices of the "grass roots" are to them a thing of sound and fury, signifying nothing.

It is time to grow apprehensive when this group of teachers and articulate so-called "intelligentsia" have access to our educational institutions and belittle the stature and ideals of our founding fathers — teachers

that call John Adams an unintelligent lawyer, or Thomas Jefferson an insincere demagogue, or George Washington a mediocre individual who had aspirations to royalty. Such teachers are purposely trying to weaken our youngsters' belief in the greatest men our country ever produced, and inferentially to belittle our institutions and government. They are not the people we want to teach our children.

Progressive or soft education has tended to produce selfish people instead of selfless people — people concerned with their material resources and with little or no appreciation of their obligations. It has produced, in place of the old time-tested values, only a kind of vague, emotional do-goodism such as world government, which has relatively little worth, because there is no strong moral conviction to back it up.

No people can remain free if they are selfish or lack discipline and moral conviction, knowledge of their country and how it works, love for it, and a strong sense of duty toward it. The spiritual and inspirational examples of our founding fathers and those who followed in their footsteps and gave their all in dedication to the cause of American liberty should be made a reality in every phase of home and school thinking and practice. Sound patriotic education, solid Americanism, supported by facts, will more than anything else develop a profound love of country and a hatred of Communism.

The milestones of the past should be the guidestones of the future. When the Declaration of Inde-

pendence was proclaimed, the anniversary which we celebrate today, this country was poor. There was no industrial might, no rich resources, nor extreme wealth. Yet, many people in the world rallied to the cause of Americanism because they attached great significance to the spirit of America. We were not made great nor did we become a model and ideal for people in all parts of the world because we were rich. Contemporary lessons have proved that we cannot buy our way into the hearts and minds of other peoples.

We, therefore, must have an alertness to the danger of the Communist menace and the necessity of maintaining those high spiritual and moral values whereby free peoples find inspiration to maintain and defend their basic liberties and possessions.

To repeat: We must give greater stress to our spiritual greatness, because our real greatness lies in the imponderables of the American spirit in which we as a nation are immeasurably rich. It is our greatest armor and our greatest weapon against Communism.

We cannot defeat an evil faith with no faith of our own. We have faith in America under divine guidance.

A LIST

OF

BOSTON MUNICIPAL ORATORS

By C. W. ERNST

BOSTON ORATORS

Appointed by the Municipal Authorities

For the Anniversary of the Boston Massacre, March 5, 1770.

Note.— The Fifth of March orations were published in handsome quarto editions, now very scarce; also collected in book form in 1785 and again in 1807. The oration of 1776 was delivered in Watertown.

1771. — Lovell, James.

1772. — Warren, Joseph.[2]

1773. — Church, Benjamin.[b]

1774. — Hancock, John.[a],[2]

1775. — Warren, Joseph.

1776. — Thacher, Peter.

1777. — Hichborn, Benjamin.

1778. — Austin, Jonathan Williams.

1779. — Tudor, William.

1780. — Mason, Jonathan, Jun.

1781. — Dawes, Thomas, Jun.

1782. — Minot, George Richards.

1783. — Welsh, Thomas.

For the Anniversary of National Independence, July 4, 1776.

Note.— A collected edition, or a full collection, of these orations has not been made. For the names of the orators, as officially printed on the title pages of the orations, see the Municipal Register of 1890.

1783. — Warren, John.[1]

1784. — Hichborn, Benjamin.

1785. — Gardner, John.

1786. — Austin, Jonathan Loring.

1787. — Dawes, Thomas, Jun.

1788. — Otis, Harrison Gray.

1789. — Stillman, Samuel.

---

a Reprinted in Newport, R. I., 1774, 8vo., 19 pp.

b A third edition was published in 1773.

[1] Reprinted in Warren's Life. The orations of 1783 to 1786 were published in large quarto; the oration of 1787 appeared in octavo; the oration of 1788 was printed in small quarto; all succeeding orations appeared in octavo, with the exceptions stated under 1863 and 1876.

[2] Passed to a second edition.

1790. — Gray, Edward.
1791. — Crafts, Thomas, Jun.
1792. — Blake, Joseph, Jun.[2]
1793. — Adams, John Quincy.[2]
1794. — Phillips, John.
1795. — Blake, George.
1796. — Lathrop, John, Jun.
1797. — Callender, John.
1798. — Quincy, Josiah.[2,3]
1799. — Lowell, John, Jun.[2]
1800. — Hall, Joseph.
1801. — Paine, Charles.
1802. — Emerson, William.
1803. — Sullivan, William.
1804. — Danforth, Thomas.[2]
1805. — Dutton, Warren.
1806. — Channing, Francis Dana.[4]
1807. — Thacher, Peter.[2,5]
1808. — Ritchie, Andrew, Jun.[2]
1809. — Tudor, William, Jun.[2]
1810. — Townsend, Alexander.
1811. — Savage, James.[2]
1812. — Pollard, Benjamin.[4]
1813. — Livermore, Edward St. Loe.
1814. — Whitwell, Benjamin.
1815. — Shaw, Lemuel.
1816. — Sullivan, George.[2]
1817. — Channing, Edward Tyrrel.
1818. — Gray, Francis Calley.
1819. — Dexter, Franklin.
1820. — Lyman, Theodore, Jun.
1821. — Loring, Charles Greely.[2]
1822. — Gray, John Chipman.

[3] Delivered another oration in 1826. Quincy's oration of 1798 was reprinted, also in Philadelphia.

[4] Not printed.

[5] On February 26, 1811, Peter Thacher's name was changed to Peter Oxenbridge Thacher. (List of Persons whose Names have been Changed in Massachusetts, 1780–1892, p. 21.)

1823. — CURTIS, CHARLES PELHAM.[2]

1824. — BASSETT, FRANCIS.

1825. — SPRAGUE, CHARLES.[6]

1826. — QUINCY, JOSIAH.[7]

1827. — MASON, WILLIAM POWELL.

1828. — SUMNER, BRADFORD.

1829. — AUSTIN, JAMES TRECOTHICK.

1830. — EVERETT, ALEXANDER HILL.

1831. — PALFREY, JOHN GORHAM.

1832. — QUINCY, JOSIAH, JUN.

1833. — PRESCOTT, EDWARD GOLDSBOROUGH.

1834. — FAY, RICHARD SULLIVAN.

1835. — HILLARD, GEORGE STILLMAN.

1836. — KINSMAN, HENRY WILLIS.

1837. — CHAPMAN, JONATHAN.

1838. — WINSLOW, HUBBARD. "The Means of the Perpetuity and Prosperity of Our Republic."

1839. — AUSTIN, IVERS JAMES.

1840. — POWER, THOMAS.

1841. — CURTIS, GEORGE TICKNOR.[8] "The True Uses of American Revolutionary History."

1842. — MANN, HORACE.[9]

1843. — ADAMS, CHARLES FRANCIS.

1844. — CHANDLER, PELEG WHITMAN. "The Morals of Freedom."

1845. — SUMNER, CHARLES.[10] "The True Grandeur of Nations."

1846. — WEBSTER, FLETCHER.

1847. — CARY, THOMAS GREAVES.

1848. — GILES, JOEL. "Practical Liberty."

1849. — GREENOUGH, WILLIAM WHITWELL. "The Conquering Republic."

---

[6] Six editions up to 1831. Reprinted also in his Life and Letters.

[7] Reprinted in his Municipal History of Boston. See 1798.

[8] Delivered another oration in 1862.

[9] There are five or more editions: only one by the City.

[10] Passed through three editions in Boston and one in London, and was answered in a pamphlet, Remarks upon an Oration delivered by Charles Sumner . . . . July 4th, 1845. By a Citizen of Boston. See Memoir and Letters of Charles Sumner, by Edward L. Pierce, vol. ii. 337-384.

1850. — Whipple, Edwin Percy.[11] "Washington and the Principles of the Revolution."

1851. — Russell, Charles Theodore.

1852. — King, Thomas Starr.[12] "The Organization of Liberty on the Western Continent."

1853. — Bigelow, Timothy.[13]

1854. — Stone, Andrew Leete.[2] "The Struggles of American History."

1855. — Miner, Alonzo Ames.

1856. — Parker, Edward Griffin. "The Lesson of '76 to the Men of '56."

1857. — Alger, William Rounseville.[14] "The Genius and Posture of America."

1858. — Holmes, John Somers.[2]

1859. — Sumner, George.[15]

1860. — Everett, Edward.

1861. — Parsons, Theophilus.

1862. — Curtis, Thomas Ticknor.[3]

1863. — Holmes, Oliver Wendell.[16]

1864. — Russell, Thomas.

1865. — Manning, Jacob Merrill.[2] "Peace Under Liberty."

1866. — Lothrop, Samuel Kirkland.

1867. — Hepworth, George Hughes.

1868. — Eliot, Samuel. "The Functions of a City."

1869. — Morton, Ellis Wesley.

1870. — Everett, William.

1871. — Sargent, Horace Binney.

1872. — Adams, Charles Francis, Jun.

1873. — Ware, John Fothergill Waterhouse.

1874. — Frothingham, Richard.

1875. — Clarke, James Freeman. "Worth of Republican Institutions."

---

[11] There is a second edition. (Boston: Ticknor, Reed & Fields. 1850. 49 pp. 12°.)

[12] First published by the City in 1892.

[13] This and a number of the succeeding orations, up to 1861, contain the speeches, toasts, etc., of the City dinner usually given in Faneuil Hall on the Fourth of July.

1876. — WINTHROP, ROBERT CHARLES.[17]

1877. — WARREN, WILLIAM WIRT.

1878. — HEALY, JOSEPH.

1879. — LODGE, HENRY CABOT.

1880. — SMITH, ROBERT DICKSON.[18]

1881. — WARREN, GEORGE WASHINGTON. "Our Republic — Liberty and Equality Founded on Law."

1882. — LONG, JOHN DAVIS.

1883. — CARPENTER, HENRY BERNARD. "American Character and Influence."

1884. — SHEPARD, HARVEY NEWTON.

1885. — GARGAN, THOMAS JOHN.

1886. — WILLIAMS, GEORGE FREDERICK.

1887. — FITZGERALD, JOHN EDWARD.

1888. — DILLAWAY, WILLIAM EDWARD LOVELL.

1889. — SWIFT, JOHN LINDSAY.[19] "The American Citizen."

1890. — PILLSBURY, ALBERT ENOCH. "Public Spirit."

1891. — QUINCY, JOSIAH.[20] "The Coming Peace."

1892. — MURPHY, JOHN ROBERT.

1893. — PUTNAM, HENRY WARE. "The Mission of Our People."

1894. — O'NEIL, JOSEPH HENRY.

1895. — BERLE, ADOLPH AUGUSTUS. "The Constitution and the Citizens."

1896. — FITZGERALD, JOHN FRANCIS.

---

[14] Probably four editions were printed in 1857. (Boston: Office Boston Daily Bee, 60 pp.) Not until November 22, 1864, was Mr. Alger asked by the City to furnish a copy for publication. He granted the request, and the first official edition (J. E. Farwell & Co., 1864, 53 pp.) was then issued. It lacks the interesting preface and appendix of the early editions.

[15] There is another edition. (Boston: Ticknor & Fields, 1859, 69 pp.) A third (Boston: Rockwell & Churchill, 1882, 46 pp.) omits the dinner at Faneuil Hall, the correspondence and events of the celebration.

[16] There is a preliminary edition of twelve copies. (J. E. Farwell & Co., 1863. (7) 71 pp.) It is "the first draft of the author's address, turned into larger, legible type, for the sole purpose of rendering easier its public delivery." It was done by "the liberality of the City Authorities," and is, typographically, the handsomest of these orations. This resulted in the large-paper 75-page edition, printed from the same type as the 71-page edition, but modified by the author. It is printed "by order of the Common Council." The regular edition is in 60 pp., octavo size.

1897. — HALE, EDWARD EVERETT. "The Contribution of Boston to American Independence."

1898. — O'CALLAGHAN, REV. DENIS.

1899. — MATTHEWS, NATHAN, JR. "Be Not Afraid of Greatness."

1900. — O'MEARA, STEPHEN. "Progress Through Conflict."

1901. — GUILD, CURTIS, JR. "Supremacy and Its Conditions."

1902. — CONRY, JOSEPH A.

1903. — MEAD, EDWIN D. "The Principles of the Founders."

1904. — SULLIVAN, JOHN A. "Boston's Past and Present. What Will Its Future Be?"

1905. — COLT, LE BARON BRADFORD. "America's Solution of the Problem of Government."

1906. — COAKLEY, TIMOTHY WILFRED. "The American Race: Its Origin, the Fusion of Peoples; Its Aim, Fraternity."

1907. — HORTON, REV. EDWARD A. "Patriotism and the Republic."

1908. — HILL, ARTHUR DEHON. "The Revolution and a Problem of the Present."

1909. — SPRING, ARTHUR LANGDON. "The Growth of Patriotism."

1910. — WOLFF, JAMES HARRIS. "The Building of the Republic."

1911. — ELIOT, CHARLES W. "The Independence of 1776 and the Dependence of 1911."

1912. — PELLETIER, JOSEPH C. "Respect for the Law."

1913. — MACFARLAND, GRENVILLE S. "A New Declaration of Independence."

1914. — SUPPLE, REV. JAMES A. "Religion: The Hope of the Nation."

---

[17] There is a large paper edition of fifty copies printed from this type, and also an edition from the press of John Wilson & Son, 1876. 55 pp. 8°.

[18] On Samuel Adams, a statue of whom, by Miss Anne Whitney, had just been completed for the City. A photograph of the statue is added.

[19] Contains a bibliography of Boston Fourth of July orations, from 1783 to 1889, inclusive, compiled by Lindsay Swift, of the Boston Public Library.

[20] Reprinted by the American Peace Society.

1915. — Brandeis, Louis D. "True Americanism."

1916. — Chapple, Joe Mitchell. "The New Americanism."

1917. — Gallagher, Daniel J. "Americans Welded by War."

1918. — Faunce, William H. P. "The New Meaning of Independence Day."

1919. — DeCourcy, Charles A. "Real and Ideal American Democracy."

1920. — Wiseman, Jacob L. "America and Its Vital Problem."

1921. — Murlin, Dr. L. H. "Our Great American."

1922. — Burke, Dr. Jeremiah E. "Democracy and Education."

1923. — Lyons, Rev. Charles W., S. J. "The American Mind."

1924.— Ferrell, Rev. Dudley H. "The Genesis and Genius of America."

1925.— Dowd, Thomas H., A. B., LL. B., LL. D. "Our Heritage."

1926.— Peters, Andrew J. "A Citizen's Responsibility for Democracy."

1927.— McGinnis, William. "Responsibility of Citizenship."

1928.— Rogers, Edith Nourse. "Our Debt to Our Forefathers."

1929.— Luce, Robert. "Liberty and Law."

1930.— Parker, Herbert. "Preservation of Constitution Inviolate."

1931.— Walsh, David I. "To Establish Justice — Our Social and Economic Solution."

1932.— Rogers, Robert E. "America's Problems."

1933.— Tomasello, Joseph A. "Italy's Contribution to America."

1934.— O'Connell, William Cardinal. "Democracy — Its Origins, Progress and Dangers."

1935.— Hart, Albert Bushnell.

1936.—Malouf, Faris S. "The Fundamentals of True Freedom."

1937.—Mercier, Louis J. A. "Principles and Progress."

1938.—Walsh, David I. "Our Democracy Versus the Authoritarian State."

1939.—Chadwick, Stephen F. "Perpetuity of America Challenged."

1940.—Sullivan, John P., Ph. D. "American Democracy Challenged."

1941.—Marsh, Dr. Daniel L. "1941 Inherits the Glorious Fourth."

1942.—Coughlin, Gerald Francis. "Democracy or Despotism."

1943.—McCormack, John W. "Independence Against Tyranny."

1944.—Maloney, Francis. "Nation Cannot Survive Internal Persecution of Its Citizens."

1945.—Cushing, Most Reverend Richard J. "The Law of Love and the Future Peace."

1946.—Kennedy, John F. "Some Elements of the American Character."

1947.—Wilson, Robert Gardiner, Jr. "America, Humanity Hangs Breathless on Thy Fate."

1948.—Curley, James M. "The Duty of America Is Establishment of Permanent World Peace."

1949.—Wright, Most Reverend John J., D.D. "The Religious Inspiration of Massachusetts Law."

1950.—Gray, Francis Calley. "The Price of Freedom Is Responsibility."

1951.—Shamon, Elias F. "God or Chaos."

1952.—Adlow, Elijah. "Liberty or Security."

1953.—Johnson, Dr. Mordecai Wyatt.

1954.—Philbrick, Herbert A. "Guard Sacredly Precious Jewel of Freedom That Is Ours."

1955.—Luce, Clare Booth. "The Permanent Revolution."

1956.—Murphy, Timothy J. "Loyalty To Our American Heritage."

ORDINANCES OF 1956, CHAPTER 4.

PROVIDING FURTHER AGAINST THE LITTERING OF STREETS.

In the Year Nineteen Hundred and Fifty-six

Be it ordained by the City Council of Boston, as follows:

Chapter 40 of the Revised Ordinances of 1947 is hereby amended by striking out section 39 and inserting in place thereof the following six sections:

Section 39. No person in any public way, public alley or other public place under the charge of the commissioner of public works shall, whether in or upon a vehicle or on foot, deposit, drop or throw upon such way, alley or place or any roadway or walk thereof, and suffer to remain there, any filth, rubbish or other substance unless it is deposited, dropped or thrown into a receptacle provided for the purpose by the public works department.

Section 39A. No driver of any vehicle upon any public way, public alley or other public place under the charge of the commissioner of public works shall permit to drop or fall from such vehicle onto such way, alley or place or any roadway or walk thereof, and suffer to remain there, any substance except in the maintenance or repair of such way, alley or place.

Section 39B. No person shall sweep, throw or otherwise remove into any public way, public alley or other public place under the charge of the commissioner of

public works, or into any roadway or walk of any of them, from any building or structure or from any land not constituting a part of such way, alley or place, any filth, rubbish or other substance and suffer the same to remain there; provided, that filth, rubbish or other substance which by law or by arrangement is to be collected and removed by the public works department (whether through employees in its service or through an independent contractor acting for it) or by a person having a permit under section fourteen of this chapter or section 31A of chapter 111 of the General Laws, may, after five o'clock in the afternoon of the day preceding the scheduled time of such collection, be placed by the owner or occupant of an estate upon the sidewalk of any such way or alley abutting such estate in a covered metal receptacle or, if no garbage or putrescible matter or substance is included, in a securely tied bundle or in a receptable with its contents so arranged that any light matter or substance is not likely to be scattered or blown about. No person placing a receptacle upon the sidewalk of any way or alley as aforesaid shall suffer the same to remain upon such way or alley or any roadway or walk thereof more than twelve hours after such collection.

Section 39C. No person shall in any public way, public alley or other public place under the charge of the commissioner of public works or upon any roadway or walk thereof rummage in or through rubbish or refuse of any kind or interfere with any bundle of rubbish or refuse or any receptacle containing rubbish or refuse.

Section 39D. No person shall deposit, drop or throw any filth, rubbish or other substance into a drum or other barrel with a diameter of more than twenty inches or a height of more than twenty-eight inches if by law or by arrangement such filth, rubbish or other substance is to be collected therefrom by the public works department (whether through employees in its service or through an independent contractor acting for it) or by a person having a permit under section fourteen of this chapter or section 31A of chapter 111 of the General Laws.

Section 39E. No person shall deposit, drop or throw into a drum or other barrel with a diameter of twenty inches or less and a height of twenty-eight inches or less any filth, rubbish or other substance which by law or by arrangement is to be collected therefrom by the

public works department (whether through employees in its service or through an independent contractor acting for it) or by a person having a permit under section fourteen of this chapter or section 31A of chapter 111 of the General Laws if such drum or barrel will thereby be filled so high that such filth, rubbish or other substance or any part thereof is likely to drop or fall from such receptacle while it is being moved in the process of such collection.

In City Council, September 10, 1956. Passed.

W. J. MALLOY, *City Clerk.*

Approved September 11, 1956.

J. B. HYNES, *Mayor.*

A true copy.
Attest:

City Clerk.

PENALTIES.

Sect. 102. Any person violating any provision of this chapter shall be punished by a fine not exceeding twenty dollars for each offense, and not only the person actually doing the prohibited thing, but also his employer and every other person concerned in so doing, shall be punished by such fine.

CITY OF BOSTON
ADMINISTRATIVE SERVICES DEPARTMENT
PRINTING SECTION

[Document 38 — 1956.]

ORDINANCES OF 1956, CHAPTER 5.

VESTING IN THE PARKS AND RECREATION COMMISSION POWERS AND DUTIES RELATIVE TO THE MAINTENANCE OF CERTAIN PORTIONS OF DOCK, FANEUIL HALL AND POST OFFICE SQUARES.

In the Year Nineteen Hundred and Fifty-six

Be it ordained by the City Council of Boston, as follows:

Until otherwise provided, the parks and recreation commission shall improve, maintain, keep in repair, govern and regulate the portion of Post Office Square shown as "Proposed Island" on Street Laying-Out Department plan No. L–8503A entitled "City of Boston — Post Office Square — Boston Proper — Mar. 19, 1954 — James W. Haley, Chief Engineer, Street Laying-Out Department" and now in the custody of the commissioner of public works, and also the portions of Dock and Faneuil Hall Squares lying within the circle with radius of fifteen feet and area of about seven hundred and seven square feet shown on Public Works Department Survey Division plan No. L–8626 entitled "City of Boston — Dock Sq. — Boston Proper — June 20, 1955 — George G. Hyland, Commissioner of Public Works" and now in the custody of the commissioner of public works; and the powers and duties of the commissioner of public works with respect to improving, maintaining, keeping in repair, governing and

regulating said portion of Post Office Square and the aforesaid portions of Dock and Faneuil Hall Squares are hereby transferred to the parks and recreation commission.

In City Council, September 10, 1956. Passed.

W. J. MALLOY, *City Clerk.*

Approved September 11, 1956.

J. B. HYNES, *Mayor.*

A true copy.
Attest:

City Clerk.

CITY OF BOSTON
ADMINISTRATIVE SERVICES DEPARTMENT
PRINTING SECTION

REPORT OF COMMITTEE ON PERAMBULATION OF THE BOUNDARY LINES BETWEEN BOSTON AND THE CITIES OF REVERE, EVERETT, SOMERVILLE, AND NEWTON, AND THE TOWNS OF BROOKLINE, DEDHAM, MILTON, AND WINTHROP.

In City Council, December 26, 1956.

The special committee appointed to examine the lines and bound marks between the City of Boston and the Cities of Revere, Everett, Somerville, and Newton, and the Towns of Brookline, Dedham, Milton, and Winthrop respectfully report that they have attended to the duty with which they are charged and have examined and verified with the committees appointed by the said cities and towns the several boundaries and bound marks in the existing boundary lines.

The committee found that the boundary markers were substantially in the same condition as reported by the previous perambulation committee. The Boston-Winthrop boundary line, when officially established, was a water boundary, and has not been included in previous perambulations reports. However, the filling of Belle Isle Inlet for the expansion of the Logan Airport has extended across this line. Shirley Gut, between Winthrop and Deer Island, is now filled in in the vicinity of the boundary line. It is the opinion of this committee that the boundary line at both of these locations should be defined and suitably marked, and, to accomplish this purpose, the committee recommends that a suitable plan for these boundaries be prepared by the Commissioner of Public Works for submission to and determination by the Land Court as required by law.

The Boston-Revere boundary line likewise was originally established along the center of Belle Isle Inlet between Bennington street and the Chelsea River. Most of this inlet has been filled, and its location is unmarked. The line as surveyed at the time of filling Belle Isle Inlet is a series of short courses with many bends. It is the opinion of this committee that the more significant bends should be properly marked by the installation of stone bounds.

The Boston-Everett boundary line is reported by the engineers of both communities to be marked by a series of stone bounds—all of which are buried distances from 2 to 6 feet below the surface. It is the recommendation of this committee that such bounds be raised and made visible.

The Boston-Somerville boundary line is well marked except where it crosses Main street, Charlestown, in the vicinity of the new Sullivan Square improvement. It is recommended that road markers be placed at this location.

The Boston-Brookline boundary line, the longest of any of Boston's boundary lines, with approximately 100 bends, is well marked, as is the line between Boston and Newton, Boston and Dedham, and Boston and Milton. At the Boston-Brookline boundary line, in the vicinity of Pond street and Avon street, the Brookline officials pointed out that their town desires a readjustment of the boundary line so that the small portion of Larz Anderson Park lying in Boston would become a part of the Town of Brookline. Your committee made no comment to the Brookline committee on their informal proposal but wishes to bring it to the attention of the City Council that such a proposal was made by the said Brookline committee.

Since the perambulation by this committee of the Boston-Newton boundary line, the City Council received and placed on file on November 19, 1956, an attested copy of order of the Middlesex County Commissioners granting permission to the Department of Public Works of the Commonwealth to remove the monument marking the city corner B-N-20 in the boundary line between the City of Boston and the City of Newton situated on the northerly side of Baker street in Boston and Dedham street in Newton, and replacement of the same by a con-

crete bound set in a suitable container 12 inches below the surface of the pavement; and further for the setting up of the existing bound marking the city corner B-N-20 as a roadstone at the intersection of the said city line and the new northerly line of Baker street as relocated.

We submit herewith descriptions of the boundary lines and marks for record.

GABRIEL F. PIEMONTE,
PATRICK F. MCDONOUGH,
Councillors.

WALTER J. MALLOY,
City Clerk.

JAMES W. HALEY,
Chief Engineer, Survey Division,
Public Works Department.

BOUNDARY LINE BETWEEN BOSTON AND REVERE.

The undersigned, being the committee duly authorized for the purpose by the City Council of the City of Revere and the committee duly authorized for the purpose by the City Council of the City of Boston, met on the twenty-fourth day of October, 1956, and examined the boundary line between the City of Boston and the City of Revere, where said boundary line runs through the creek known as Belle Isle Inlet, and crosses the street known as Bennington street in Boston and Atlantic avenue in Revere, the boundary mark at said locality being a stone monument, marked B and R, in said boundary line in the centre of Bennington street on the easterly side of Atlantic avenue. The said boundary line is shown on a plan signed by Thomas W. Davis, City Surveyor of Boston, dated April 19, 1888, on file in the office of the Survey Division of the Public Works Department of said city, and a copy of said plan is also on file in the office of the City Clerk of Revere.

Gabriel F. Piemonte,
Patrick F. McDonough,
For the City of Boston.

Harry Della Russo,
Charles Belinfante,
For the City of Revere.

BOUNDARY LINE BETWEEN BOSTON AND EVERETT.

The undersigned, being the committee duly authorized for the purpose by the Board of Aldermen of the City of Everett and the committee duly authorized for the purpose by the City Council of the City of Boston, met on the twenty-fourth day of October, 1956, and examined the lines and established the boundary marks between said cities, which are described as follows:

Beginning at an unmarked point in the centre of the channel of Mystic river at its junction with the centre line of the channel of Island End river, at the corner of Boston, Chelsea and Everett; thence westerly along the centre line of the channel of Mystic river to an unmarked point in the channel of Mystic river southeasterly of the Malden Bridge and about 360 feet southwest of the pumping station; thence northeasterly, passing through a point at low water mark 98 feet distant southeasterly of the southeast side of said bridge, and along the base of the old portion of the downstream sea wall of an old coal wharf about 1,240 feet to an unmarked point at the end of the sea wall, and about 55.50 feet southeast of the southeast line of Alford street; thence north 37° 11′ east 48.70 feet to a granite monument marked B and E; thence continuing in the same course 693.80 feet to a stone monument in a ditch in the marsh; thence north 29° 13′ east, crossing Dexter street 297 feet to a stone monument marked B and E; thence north 10° 47′ west 156 feet to a point in the roadway of Alford street in Boston and Broadway in Everett, passing through an iron bolt in the granolithic sidewalk on the old easterly line of Broadway in Everett and Alford street in Boston; thence north 16° 58′ east 168 feet to a point marked by an iron pipe filled with cement with an iron pin in the centre, at the southwest corner of Broadway and a private way leading to the Cochrane Chemical Works (this point is about one foot below the surface of the ground and is indicated by a spike in the sidewalk); thence north 49° 4′ west along the southerly line of said private way, 181 feet to a granite monument marked B and E; thence south 41° 11′ west 510 feet to a point in the centre of the channel of a small creek at the

junction of its two branches on the line toward and about 102 feet from a witness monument marked B and E standing on a narrow point of land on the bank of Mystic river near its junction with said creek; thence westerly and southerly, following the centre line of the channel of the said small creek to an unmarked point in the centre line of the channel of Mystic river at its junction with the centre line of the straight line portion of the channel of said creek, thence northwesterly along the centre line of the channel of Mystic river to an unmarked point opposite to, and about 1,210 feet from, a witness monument of the south bank and 400 feet southeast of the draw on the bridge of the Eastern Division of the Boston & Maine Railroad, at the corner of Boston, Everett and Somerville.

Gabriel F. Piemonte,
Patrick F. McDonough,
For the City of Boston.

Frank E. Lewis, Jr.,
Leo J. Dooley,
For the City of Everett.

BOUNDARY LINE BETWEEN BOSTON AND SOMERVILLE.

The undersigned, being the committee duly authorized for the purpose by the Board of Aldermen of the City of Somerville and the committee duly authorized for the purpose by the City Council of the City of Boston, met on the twenty-fourth day of October, 1956, and examined the lines and established the boundary marks between said cities, which are described as follows:

Beginning at a point in the centre of the channel of Miller's river (so called), in the boundary line between the Cities of Cambridge and Somerville, where the first boundary line, hereinafter described, extended southerly would intersect the centre of the channel of said river; thence running northerly through a stone monument, marked B and S, set into the ground about 6 feet south of the southerly main track of the Fitchburg Railroad, crossing the said Fitchburg Railroad and running tangent to the easterly side of the round-house belonging to the Fitchburg Railroad Company and crossing the Eastern and Western Divisions of the Boston & Maine Railroad, and running tangent to the easterly side of the old and southerly round-house belonging to the Boston & Maine Railroad Company, to a stone monument, marked B and S, set into the ground south of and near the new and northerly round-house belonging to the Boston & Maine Railroad Company; thence turning and running northwesterly tangent to the southerly side of the last mentioned round-house, crossing the Western and Eastern Divisions of the said Boston & Maine Railroad, and also crossing the Mystic River Branch of the Boston & Lowell Railroad, to a stone monument, marked B and S, standing on land now or formerly belonging to David Kelly, near and west of buildings formerly known as Barrett's Dye Works (this monument is about 3 feet underground and is indicated by a bronze bolt in the concrete floor of a building at this location); thence turning and running northerly through a stone monument in the side line of Roland street, and crossing the street known as Cambridge street in Boston and Washington street in Somerville, to a stone monument, marked B and S, standing at the side of a fence on land now or formerly belonging

to John Fisher, on the westerly side of Crescent street; thence turning and running northeasterly by the southeasterly side of said Crescent street to a stone monument, marked B and S, standing at the easterly corner of said Crescent street and Hadley street; thence turning more northerly, and still running northeasterly a part of the way by the southeasterly line of said Crescent street to a stone monument, marked B and S, standing at the end of a division fence on the southwesterly side of Perkins street; thence continuing northeasterly, crossing said Perkins street and the street known as Main street in Boston and Broadway in Somerville, to a stone monument, marked B and S, standing on the northeasterly side of said Main street or Broadway; thence continuing northeasterly in the same direction to a spike in bridge on the southwesterly side of Mystic avenue; thence continuing northeasterly in a direct line to the centre of the channel of Mystic river, crossing said Mystic avenue and also the Western and Eastern Divisions of the Boston & Maine Railroad, and running through a stone monument near the southwesterly bank of said river on land of the West End Street Railway Company. This monument is about one foot below the surface and is indicated by an iron spike.

Gabriel F. Piemonte,
Patrick F. McDonough,
For the City of Boston.

John F. Dunne,
John R. Havican,
For the City of Somerville.

BOUNDARY LINE BETWEEN BOSTON AND DEDHAM.

The undersigned, being the committee duly authorized for the purpose by the Selectmen of the Town of Dedham and the committee duly authorized for the purpose by the City Council of the City of Boston, met on the twenty-fifth day of October, 1956, and examined the lines and established the boundary marks between said town and city, which are described as follows:

Beginning at a stone monument marked D and HP at the edge of the meadow near the Neponset river; thence running northwesterly to a stone monument, marked D and HP, standing in the northwesterly side of Sprague street; thence continuing in the same direction to a stone monument in the centre of the New York, New Haven & Hartford Railroad, Midland Division, marked D and HP, on top of stone; thence running northerly to a stone monument, marked D and HP, on the northerly side of Milton street; thence continuing in the same direction to a stone monument, marked D and HP, on the northerly side of River street; thence continuing in the same direction to a stone monument, marked D and HP, a few rods from the southerly side of Mother brook beside a fence; thence continuing in the same direction to a stone monument, marked D and HP, on the southerly side of a path in Fairview Cemetery; thence continuing in the same direction to an iron in a high rock marked D and HP; thence continuing in the same direction to a stone monument, marked D and HP, on a knoll about thirty-five (35) feet from a wall; thence continuing in the same direction to a stone monument, marked D and HP, near cart path and about forty (40) feet from a wall; thence continuing in the same direction to a stone monument, marked D and HP, on top of a steep hill; thence continuing in the same direction to a stone monument, marked D and HP, on a hill; thence continuing in the same direction to a stone monument, marked D and HP, on a hill; thence continuing in the same direction to a stone monument, marked D and HP, on a hill; thence running northwesterly to a stone monument, marked D and HP, on a hill; thence continuing in the

same direction to a stone monument, marked D and HP, in a rocky ravine near a wall; thence continuing in the same direction to a stone monument, marked D and HP, near the northerly boundary line of Catherine Jacobs' estate; thence continuing in the same direction to a stone monument, marked B, HP and D, standing at the side of a cemetery fence east of and near the village known as Germantown, being the former junction point of the boundary lines between the City of Boston and the Towns of Hyde Park and Dedham; thence running southwesterly to a stone monument, marked B and D, standing on the easterly side of the street known as Grove street in Boston and Bussey street in Dedham; thence continuing southwesterly through a part of said village of Germantown, and running through a stone monument, marked B and D, standing on the easterly side of Rockland street to a stone monument, marked B and D, standing on the division line between land now or late of Thomas Monahan, and land now or formerly belonging to Myrick P. Sumner, John W. Thomas and Sanford Carroll, making a corner in said boundary line; thence turning and running northwesterly to a stone monument, marked B and D, standing on land now or formerly belonging to said Sumner, Thomas and Carroll on the northwesterly side of a pond hole; thence continuing northwesterly to a stone monument, marked B and D, standing on the southeasterly side of Washington street; thence continuing northwesterly to a stone monument, marked B and D, standing on the northwesterly side of the street known as Centre street in Boston and East street in Dedham; thence continuing northwesterly to a stone monument, marked B and D, standing near the top of a knoll on land now or formerly belonging to Hannah Draper; thence continuing northwesterly to a stone monument, marked B and D, standing at the side of a fence on land now or formerly belonging to the estate of Eliphalet Stone; thence continuing northwesterly to a stone monument, marked B and D, standing on the easterly side of the West Roxbury Branch of the Boston & Providence Division of the New York, New Haven & Hartford Railroad; thence continuing northwesterly to a stone monument, marked B and D, standing on the northerly side of a private roadway; thence continuing northwesterly to a stone monument, marked B and D, standing near the upland in the edge of the meadow bordering on Charles

river; and thence continuing northwesterly across said meadow in the direction of the last described line to the centre of the channel of Charles river.

GABRIEL F. PIEMONTE,
PATRICK F. MCDONOUGH,
For the City of Boston.

JEREMIAH F. BULLOCK,
WALTER A. WHITE, JR.,
WILLIAM P. BROWNE,
JOHN J. SHEA,
JOHN TULLOCH,
For the Town of Dedham.

BOUNDARY LINE BETWEEN BOSTON AND MILTON.

The undersigned, being the committee duly authorized for the purpose by the Selectmen of the Town of Milton and the committee duly authorized for the purpose by the City Council of the City of Boston, met on the twenty-fifth day of October, 1956, and examined the lines and established the boundary marks between said town and city, which are described as follows:

Beginning on the easterly side of the Neponset river at a point where the division wall between the estates formerly of James M. Robbins and heirs of J. Clark intersects the river, designated by a stone post, marked M and HP; thence following said wall in a southeasterly direction to another stone post marked the same as above, standing on the northerly line of Beacon street; thence continuing in the same direction to a stone post, marked M and HP; then in a southerly direction to another stone post on Metropolitan avenue, marked M and HP; thence in a southerly direction to a stone post on the estate of Frederick Skinner, near the Hyde Park Water Company's reservoir; thence westerly to a stone post on Fairmount avenue; thence westerly to a stone post on Williams avenue, marked M and HP; thence again in a westerly direction to a stone post on Dana avenue, marked M and HP; thence westerly to a point on the easterly side of said Neponset river, nearly opposite the rear of the Isaac Paul house so called, to a stone post, marked M and HP; thence following the trend of the river in a southwesterly direction to a point upon said river intersecting the boundary line between said Town of Milton and Town of Canton where upon land now or formerly of Maria Oxton on the easterly bank of said river a stone post is said to be located.

Gabriel F. Piemonte,
Patrick F. McDonough,
For the City of Boston.

William H. White,
Daniel E. Duggan,
Charles F. Batchelder, Jr.,
For the Town of Milton.

BOUNDARY LINE BETWEEN BOSTON AND BROOKLINE.

The undersigned, being the committee duly authorized for the purpose by the Selectmen of the Town of Brookline and the committee duly authorized for the purpose by the City Council of the City of Boston, met on the twenty-fourth day of October, 1956, and examined the lines and established the boundary marks between the said town and city, which are described as follows:

Beginning at a stone monument marked BO, BR, and N, standing in the present boundary line between the Cities of Newton and Boston, said monument being 25 feet southeasterly from the axis line of the location of the Highland Branch of the Boston & Albany Railroad, New York Central Railroad Company, lessee, measured at right angles thereto, near and southwest of Reservoir road; thence northeasterly by a line parallel to and 25 feet distant from the said axis line of said railroad, and passing through a stone monument on the southwesterly line and the northeasterly line of Reservoir road, respectively, for a distance of about 2,121 feet to a stone monument marked marked BO and BR; thence northeasterly, parallel to and 25 feet distant from said axis line of said railroad by a curved line of 1,885.08 feet radius, 362.47 feet to a stone monument marked BO and BR, situated about 125 feet southwesterly from the southwesterly line of Chestnut Hill avenue, measured at right angles thereto; thence northwesterly by a line 125 feet southwesterly from the southwesterly line of said Chestnut Hill avenue about 136 feet to a point (to be marked by a stone monument); thence northwesterly again by a line 125 feet southwesterly from the southwesterly line of said Chestnut Hill avenue about 69 feet to a stone monument marked BO and BR, situated on the northwesterly property line of land now or formerly of the Allston Theatres Incorporated; thence northeasterly about 125 feet to an unmarked stone monument situated on the southwesterly line of said Chestnut Hill avenue; thence northeasterly by a line crossing said Chestnut Hill avenue about 70 feet to a point (to be marked by a stone monument); said point being in a line 140 feet from and parallel to the southerly line of Beacon street ex-

tended, measured at right angles thereto; thence easterly by a straight line parallel to and 140 feet distant from the southerly line of said Beacon street in the Metropolitan Transit Authority's land about 500 feet to a wooden stake (to be marked with a stone monument); thence northerly by a line crossing said Beacon street passing through two stone monuments situated 2 feet from the southerly and northerly lines, respectively, of said Beacon street, about 402 feet to an unmarked stone monument, situated 105 feet north of the northerly line of said Beacon street in the easterly line of Ayr road; thence easterly by a curved line parallel to and 105 feet north of the northerly line of said Beacon street, passing through a stone monument on the westerly line of Strathmore road about 729 feet to a stone monument marked BO and BR, situated in the division line between land now or formerly of Joseph F. Dineen and land now or formerly of William M. and Rose Santoro; thence northerly about 222.50 feet to a stone monument marked BO and BR, in the southerly line of Englewood avenue at the intersection of the division line between land now or formerly of Mary G. English and Eva W. Clark in Brookline and land now or formerly of Caroline S. Tracy, Barbara B. Joss, and Virginia K. Joss in Boston; thence northwesterly by a line crossing said Englewood avenue about 60 feet to a stone monument marked BO and BR, in the northerly line of said Englewood avenue at the intersection of the division line between land now or formerly of Jacob Silverstein in Brookline and land now or formerly of Rebecca Silverstein in Boston; thence northerly by said division line between land of said J. Silverstein and land of said R. Silverstein about 140.31 feet to a stone monument marked BO and BR; thence easterly by the division line of land now or formerly of said Silverstein and land now or formerly of Joseph G. and Nathan Mazur in Boston 100 feet to a stone monument marked BO and BR in the westerly line of Lanark road; thence northeasterly by a line crossing said Lanark road about 43.50 feet to a stone monument marked BO and BR, in the easterly line of said Lanark road at the intersection of the division line between land now or formerly of Thomas H. and Sally MacGregor in Brookline and land now or formerly of Sarah R. Garber in Boston; thence northeasterly through land now or formerly

of said MacGregor, Sarah R. Garber, Alexander McNeil, Abraham Reighert, *et al.*, and Esther Balkin about 332.76 feet to a stone monument marked BO and BR at the intersection of the division line between land now or formerly of said Balkin in Boston and land now or formerly of Henry G. and Miriam S. Egdall in Brookline; thence northeasterly by a line crossing Kilsyth road and passing through a stone monument marked BO and BR, situated on the southwesterly line of said Kilsyth road, about 381.14 feet to a stone monument marked BO and BR, situated at the intersection of the division line between land now or formerly of N. M. Albert and land now or formerly of E. Mootafian; thence north 88° 21′ east about 490 feet to a stone monument marked BO and BR in the easterly line of Corey road; thence southeasterly in a direction at right angles to the said easterly line of said Corey road 125 feet to a stone monument marked BO and BR; thence northeasterly by a curved line parallel to and 125 feet southeasterly from the southeasterly line of said Corey road and passing through two stone monuments marked BO and BR, situated on the southerly and northerly lines, respectively, of Evans road, and two stone monuments marked BO and BR, situated on the southwesterly and northeasterly lines, respectively, of Williston road, about 526 feet to a stone monument marked BO and BR, said monument being further described as being 81 feet northeast of the northerly line of said Williston road; thence northeasterly on a line parallel to and 125 feet southeasterly from the southeasterly line of said Corey road, and passing through two stone monuments marked BO and BR, situated on the southwesterly and northeasterly lines, respectively, of Orchard road, about 400 feet to a stone monument marked BO and BR in the southwesterly line of Washington street; thence northeasterly by a line crossing said Washington street about 60.70 feet to a stone monument marked BO and BR, in the northeasterly line of said Washington street 130 feet southeasterly from the southeasterly line of said Corey road, formerly Summit street, measured at right angles thereto; thence northeasterly in a straight line parallel to and 130 feet distant southeasterly from the southeasterly line of said Corey road, passing through two stone monuments marked BO and BR, situated on the southerly and north-

erly lines, respectively, of Westbourne terrace, and two stone monuments marked BO and BR, situated on the southerly and northerly lines, respectively, of Summit avenue, and two stone monuments on the southwesterly and northeasterly lines of Jordan road and two stone monuments situated on the southwesterly and northeasterly lines, respectively, of a street called Bellvista road in Boston and Mason terrace in Brookline, about 1,866 feet to a stake about 7 feet southwest of the southwesterly line of Kelton street, formerly Warren street in Boston and Winchester street in Brookline (to be marked by a stone monument); thence northeasterly by a line parallel to and 125 feet distant southeasterly from the southeasterly line of a street in continuation of said Corey road called Brainerd road, and passing through a stone monument marked BO and BR, situated on the northeasterly line of said Kelton or Winchester street, and passing through two stone monuments marked BO and BR, situated on the southwesterly and northeasterly lines, respectively, of Columbia street about 654 feet to a stone monument marked BO and BR, situated on the northeasterly line of land at number 74 Brainerd road; thence northeasterly by a line parallel to and 125 feet distant southeasterly from the southeasterly line of said Brainerd road and the proposed extension of said Brainerd road, and passing through two stone monuments marked BO and BR, on the southwesterly and northeasterly lines, respectively, of Harvard avenue in Boston and Harvard street in Brookline, 1,339.81 feet to an unmarked stone monument, situated about 131 feet northeasterly from said Harvard avenue or street; thence northeasterly parallel to and 125 feet distant southeasterly from the southeasterly line of said proposed extension of Brainerd road by a curved line of 365 feet radius 287.23 feet to a point about 162 feet southerly of the southerly line of Commonwealth avenue, located in the driveway of land numbered 1172 Commonwealth avenue (to be marked by a stone monument); thence northerly by a line parallel to and 125 feet distant easterly from the easterly line of said extension of Brainerd road 37.47 feet to a point in said driveway situated 125 feet distant south from the said southerly line of Commonwealth avenue, measured at right angles thereto (to be marked by a stone monument); thence easterly parallel to and 125 feet distant southerly from the said southerly line

of Commonwealth avenue by a curved line of 1,123.19 feet radius, and passing through two stone monuments marked BO and BR, situated on the southwesterly and northeasterly lines, respectively, of Thorndike street, 753.32 feet to a stake, which is further described as being about 31 feet distant northerly from the northerly line of said Thorndike street (to be marked by a stone monument); thence northeasterly parallel to and 125 feet distant southeasterly from the southeasterly line of said Commonwealth avenue by a curved line of 2,725 feet radius, and passing through a stone monument situated on the southwesterly side of Fuller street, 615.51 feet to an iron bar about 128 feet distant northeasterly of the northeasterly line of said Fuller street (to be marked with a stone monument); thence easterly parallel to and 125 feet distant southerly from the said southerly line of Commonwealth avenue, by a curved line of 54.68 feet radius, 54.55 feet to a stone monument marked BO and BR; thence easterly by a line parallel to and 125 feet distant southerly from the said southerly line of Commonwealth avenue, passing through a stone monument on the easterly line of Naples road 307.64 feet to a brass bolt set in a window sill of a concrete building, numbered 1048 Commonwealth avenue, marked BO and BR; thence northerly 125.01 feet to a stone monument marked BO and BR, situated on the said southerly line of Commonwealth avenue; thence easterly by the said southerly line of Commonwealth avenue to a stone monument marked BO and BR, situated on the easterly corner of St. Mary's street and said Commonwealth avenue; thence southerly by the easterly line of said St. Mary's street, crossing the Boston & Albany Railroad, New York Central Railroad Company, lessee, to a stone monument marked BO and BR at Buswell street in Boston; thence southeasterly by the northeasterly line of said St. Mary's street, passing through a stone monument in Beacon street set below the surface of said street and about 46 feet distant from the southeasterly line of said Beacon street, and passing through a stone monument, marked BO and BR, marking the southeasterly corner of said Beacon street and said St. Mary's street and continuing by the easterly line of said St. Mary's street and the extension of same, crossing the Highland Branch of the Boston & Albany Railroad, New York Central Railroad Company, lessee, and passing through a stone monument marked BO and

BR set in the parkway between a path and Muddy River, to the angle in said boundary in the bed of Muddy River as established by chapter 339 of the Acts of the year 1890, entitled "An Act Changing the Boundary Line Between the City of Boston and the Town of Brookline"; thence southerly by the boundary lines as described in said act, and passing through the following named marks and monuments set on the line established by said act; at the footbridge opposite Hawes street, drill holes in the northerly and southerly parapets marked BO and BR; at Longwood Avenue Bridge, drill holes in the northerly and southerly parapets marked BO and BR; at Bellevue Street Bridge, drill holes in the easterly and westerly parapets marked BO and BR; at Brookline Avenue culvert, drill holes in the northwesterly and southeasterly parapets marked BO and BR; at the culvert under the street called Huntington avenue in Boston and Washington street in Brookline, a drill hole in the northerly parapet marked BO and BR; at the culvert at the northeasterly end of Leverett Pond, an iron pin in the parapet; at the culvert at the southeasterly end of Leverett Pond, drill holes in the northerly and southerly parapets marked BO and BR; the second corner southwesterly from the last described culvert is defined by a drill hole marked BO and BR in the parapet of the retaining wall about 200 feet southeasterly from the end of Cumberland avenue (this corner is designated by the Massachusetts Town Boundary survey as BO, BR 52); thence south 15° 43′ 24″ west 50.31 feet to a stone monument marked BO and BR, set flush with the surface of the ground at the junction of Riverdale Park Drive and a gravel path about 200 feet northeasterly of the end of Highland road; thence south 2° 50′ 7″ west 40.82 feet to a stone monument marked BO and BR set flush with the surface of the ground on the southerly side of the above-mentioned walk; thence south 17° 30′ 43″ east 69.20 feet to a stone monument marked BO and BR, standing at the northeasterly edge of a park drive known as Willow Pond road, opposite the end of Highland road; thence southerly through a stone monument marked BO and BR, standing at the northerly end of Willow Pond; at the footbridge near the southerly end of Willow Pond, drill holes in the northeasterly and southwesterly parapets marked BO and BR; at the footbridge near the

southerly end of Jamaica road, drill holes in the northerly and southerly parapets marked BO and BR; the next corner southerly from the last-mentioned footbridge is defined by a stone monument marked BO and BR, set in the edge of Muddy River (this corner is designated by the Massachusetts Town Boundary survey as BO and BR 82); thence southwesterly 136.03 feet to a stone monument marked BO and BR, set in an open field with the top about one foot above the surface of the ground; thence westerly through a stone monument marked BO and BR, set near the northerly end of a path, with the top about one foot above the surface of the ground, 159.31 feet to a stone monument, marked BO and BR, set flush with the surface of the paved gutter at the junction of a footpath and a driveway near Chestnut street; thence westerly and passing through two stone monuments marked BO and BR, at the easterly and westerly edges, respectively, of a shrubbery plantation, 172.70 feet to a stone monument marked BO and BR, set flush with the surface of the ground at the junction of the southwesterly line of Chestnut street with the northwesterly line of Pond avenue; thence northwesterly along the southwesterly line of Chestnut street about 557 feet to a stone monument set flush, marked BO and BR, situated about 75 feet southeasterly from High street; thence southwesterly and passing through a standing stone monument marked BO and BR, on the southwesterly line of Chestnut street, said standing stone monument being 9.32 feet in a southwesterly direction from the point previously described, 690 feet to a standing stone monument, marked BO and BR, situated on the estate now or formerly of Samuel Cabot, and being 70 feet westerly from the northwesterly corner of a semibrick house described as being in the rear of number 301 Perkins street in Boston; thence northwesterly 107 feet to a stone monument marked BO and BR, set flush in a private way, about 530 feet northeasterly from the north side of Sargent Crossway; thence southwesterly by the southeasterly line of land now or formerly of Audrey Kennedy to a standing stone monument, marked BO and BR, situated about 100 feet northeasterly of the northerly line of Sargent Crossway and 5 feet from the northerly side of a drive leading to number 56 Sargent Crossway; thence westerly and southwesterly to a stone monument

marked BO and BR, standing on the northerly line of the street known as Perkins street in Boston and Cottage street in Brookline; thence southwesterly, crossing said street, to a standing stone monument marked BO and BR, situated about 150 feet southwesterly from a brick house numbered 50 Cottage street, and 50 feet southwesterly of a driveway leading thereto; thence southwesterly to a standing stone monument marked BO and BR, standing on the northeasterly line of Rockwood street, opposite a private way leading from Rockwood street to Avon street; thence southwesterly, crossing said Rockwood street, and by the southeasterly line of said private way leading from said Rockwood street to said Avon street, to a stone monument marked BO and BR, situated at the southwesterly end of a stone wall about 580 feet southwesterly from the southwesterly line of said Rockwood street; thence southerly and southwesterly to a stone monument marked BO and BR, standing on the northeasterly line of said Avon street; thence southerly and southwesterly crossing said Avon street, to a stone monument marked BO and BR, standing on the southerly line of the street known as Pond street in Boston and Newton street in Brookline and also on the easterly corner of a private way known as St. Paul's avenue, formerly known as Mt. Walley avenue; thence southwesterly by the southwesterly line of said St. Paul's avenue to a stone monument marked BO and BR, standing at the northeasterly end of a stone wall about 1,194 feet from the southerly line of said Newton street in Brookline and said Pond street in Boston; thence southwesterly to a stone monument marked BO and BR, standing on the northeasterly line of the street known as Allandale street in Boston and Allandale road in Brookline; thence southwesterly passing through a stone monument on the easterly and westerly lines, respectively, of Hackensack road, the northeasterly and southwesterly lines, respectively, of Payson road, the easterly and westerly lines, respectively, of Risley road, the easterly and westerly lines, respectively, of Leland road, two stone monuments marking the southeasterly line of Payson road, a stone monument on the southwesterly line of West Roxbury Parkway, all marked BO and BR, to a stone monument marked BO and BR, standing in a stone wall at the westerly line of Woodcliff road at its

southerly terminus; thence southwesterly, passing through a stone monument on the northeasterly line of Clearwater road, the southerly line of Veterans of Foreign Wars Parkway, the northerly line of Hollywood road, all marked BO and BR, to a stone monument marked BO and BR, standing on the westerly line of the street known as Church street in Boston and South street in Brookline; thence southwesterly to a stone monument marked BO and BR, at the southeasterly junction of Courtney road in Boston and Russett road in Brookline; thence northwesterly through a stone monument marked BO and BR, standing near the edge of the woodland now or formerly of John Hancock Mutual Life Insurance Company, and crossing a swamp to a standing stone monument marked BO, BR, and N, said monument forming the junction point of the boundary line between the Cities of Boston and Newton and the Town of Brookline, said monument being further described as being about 104 feet in a southwesterly direction from the southeasterly rear corner of a house numbered 149 Rangeley road and about 80 feet in a southwesterly direction from the southwesterly rear corner of said house.

GABRIEL F. PIEMONTE,
PATRICK F. McDONOUGH,
For the City of Boston.

GEORGE V. BROWN, JR.,
WALTER A. DEVINE,
GEORGE L. JACKSON,
For the Town of Brookline.

BOUNDARY LINE BETWEEN BOSTON AND NEWTON.

The undersigned, being the committee duly authorized for the purpose by the Board of Aldermen of the City of Newton and the committee duly authorized for the purpose by the City Council of the City of Boston, met on the twenty-fifth day of October, 1956, and examined the lines and established the boundary marks between the said cities, which are described as follows:

Boundary Line Between Newton and that Part of Boston Formerly Brighton.

Beginning at a point in the centre of the channel of Charles river in the range of the first two monuments hereinafter described, thence running south 35° 33′ west to a stone monument, marked B and N, standing on the southerly bank of said river; thence continuing in the same direction, crossing the Boston & Albany Railroad, to a stone monument, marked B and N, standing on the southeasterly side of a lane on land now or formerly belonging to Andrew M. Burton; thence continuing in the same direction by the southeasterly side of said lane to a stone monument, marked B and N, standing on the northeasterly side of Washington street, said monument being 2,460 feet from the monument first mentioned; thence turning and running south 12° 29′ west crossing said Washington street, to a stone monument, marked B and N, standing on the northeasterly side of Tremont street; thence continuing in the same direction, crossing said Tremont street, to a stone monument, marked B and N, standing on the northerly side of the street known as Nonantum street, said monument being 1,167 feet from the before-mentioned monument at Washington street; thence turning and running south 30° 38′ east, crossing said Nonantum street, and over Nonantum hill, to a stone monument, marked B and N, standing on the northerly side of Kenrick street; thence continuing in the same direction, crossing said Kenrick street and the pond known as Strong's pond, to a stone monument, marked B and N, standing on the northerly side of Commonwealth avenue, said monument being 4,334

feet from the monument before mentioned at Nonantum street; thence turning and running south 6° 28′ west 299 feet to a stone monument, marked B and N; thence turning and running south 63° 52′ west 483 feet to a stone monument, marked B and N, standing near and north of the Chestnut Hill driveway; thence turning and running south 64° 45′ west 66 feet to a stone monument, marked B and N; thence turning and running south 51° 13′ west 105 feet to a stone monument, marked B and N; thence turning and running south 28° 41′ west 158 feet to a stone monument, marked B and N; thence turning and running south 5° 47′ east 253 feet to a stone monument, marked B and N; thence turning and running south 10° 21′ east 397 feet to a stone monument, marked B and N, standing at the easterly end of a cross-wall; thence turning and running south 2° 28′ west 174 feet to a stone monument, marked B and N; thence turning and running south 18° 58′ east 263 feet to a stone monument, marked B and N; thence turning and running south 38° 40′ east 165 feet to a stone monument, marked B and N; thence turning and running south 18° 56′ east and crossing Beacon street, about 552 feet to a stone monument, marked B and N, standing on the southerly side of said Beacon street; thence turning and running north 81° 36′ east 1,223 feet to a stone monument, marked B and N; thence turning and running 630 feet on a curve of 862 feet radius; thence turning and running south 56° 32′ east 244 feet; thence turning and running 333 feet by a curve of 980 feet radius; thence turning and running south 37° 7′ east 232 feet to a stone monument, marked B and N, standing at the side of a wall on the southwesterly line of said Beacon street; the last five mentioned lines are by the south and southwesterly line of said Beacon street; thence running in the same direction, crossing the Newton Circuit Branch of the Boston & Albany Railroad, 730 feet to a stone monument, marked BO, BR and N, standing 25 feet southeasterly from the axis line of the location of the Newton Circuit Branch of the Boston & Albany Railroad, measured at right angles thereto, near and southwest of Reservoir lane, so called.

Boundary Line Between Newton and that Part of Boston Formerly West Roxbury.

Beginning at a stone monument, marked BO, BR and N, standing on land now or formerly belonging to Nora M. Carney at the side of a stone wall, said monument forming the junction point of the boundary lines between the Cities of Boston and Newton and the Town of Brookline; thence running south 48° 29′ west to a stone monument, marked B and N, standing on the easterly side of Corey street; thence continuing in the same direction, crossing Corey and La Grange streets, to a stone monument, marked B and N, standing on the northwesterly side of La Grange street; thence continuing in the same direction to a stone monument, marked B and N, standing on the northeasterly side of the street known as Baker street in Boston and Dedham street in Newton, said monument being 5,070 feet from the first mentioned monument; thence turning and running south 38° 46′ west 5,312 feet to a stone monument, marked B and N, standing in the meadow on the northeasterly bank of Charles river, and thence continuing in the same direction to the centre of the channel of Charles river.

Gabriel F. Piemonte,
Patrick F. McDonough,
For the City of Boston.

Edwin A. Terkelsen,
William P. Ripley,
Adelaide B. Ball,
Charles H. Cosgrove,
William M. Powers,
For the City of Newton.

BOUNDARY LINE BETWEEN BOSTON AND WINTHROP.

The undersigned, being the committee duly authorized for the purpose by the Selectmen of the Town of Winthrop and the committee duly authorized for the purpose by the City Council of the City of Boston, met on the twenty-fourth day of October, 1956, and examined the lines and established the boundary marks between said town and city, which are described as follows:

Beginning at an unmarked point in the centre line of the channel of Belle Isle Inlet, at its intersection with the centre line of Short-beach creek; thence southwesterly along the centre of Belle Isle Inlet to corner one, an unmarked point in the centre of the water space at the mouth of Belle Isle Inlet, about 430 feet south of Saratoga-street bridge, at the beginning of the tide-water boundary; thence running south, a little westerly, to the central point in the water space between the mainland of said town of Winthrop and Breed's island; thence southwesterly to the central point in the water space between the mainland of said city of Boston and the mainland of said town of Winthrop; thence south, a little westerly, to the central point in the water space between the mainland of said city of Boston, Governor's island and the mainland of said town of Winthrop at Chelsea point; thence easterly to the central point in the water space between Apple island and the mainland of said town of Winthrop near Pulling point; thence east, a little southerly, to the central point in the water space between Apple island and Snake island; thence southeasterly to the central point in the water space between Apple island, Snake island and the main land of said town of Winthrop; thence southeasterly, more easterly, to the central point in the water space between the northwesterly point of Deer Island and the mainland of said town of Winthrop at Shirley gut; thence northeasterly to the central point in the water space between Winthrop head in said town of Winthrop and the northerly

shore of Deer island; thence northeasterly, more easterly, across the road leading from Winthrop head to Deer Island, to the central point in the water space between said Winthrop head, said northerly shore of Deer island and Great Fawn beacon; thence north 75° 30′ east to a point in the exterior line of the Commonwealth.

Patrick F. McDonough,
Gabriel F. Piemonte,
For the City of Boston.

Harold Katz,
Walter A. Van Dalinda,
Melvin T. Carver,
For the Town of Winthrop.

City of Boston
Administrative Services Department
Printing Section

[DOCUMENT 40 — 1956.]

ORDINANCES OF 1956, CHAPTER 6.

INCREASING THE SALARY OF THE CHAIRMAN OF THE BOARD OF REVIEW IN THE ASSESSING DEPARTMENT.

In the Year Nineteen Hundred and Fifty-six.

Be it ordained by the City Council of Boston, as follows:

The first paragraph of section 5 of chapter 3 of the Revised Ordinances of 1947, as amended, is hereby further amended by striking out clause (2), as appearing in section 2 of chapter 3 of the Ordinances of 1954, and inserting in place thereof the following clause:—

(2) The assessor of taxes, twelve thousand dollars; the two associate assessors of taxes, four thousand dollars each; the chairman of the board of review in the assessing department, eleven thousand dollars; and the other two members of said board, eighty-five hundred dollars each.

In City Council, October 29, 1956. Passed.

W. J. MALLOY, *City Clerk.*

Approved October 30, 1956.

J. B. HYNES, *Mayor.*

A true copy.

Attest:

City Clerk.

ORDINANCES OF 1956, CHAPTER 7.

FIXING THE FEES FOR LICENSES AND PERMITS AND THE CHARGES FOR CERTAIN SERVICES AND WORK.

In the Year Nineteen Hundred and Fifty-six.

Be it ordained by the City Council of Boston, as follows:

SECTION 1. Chapter 41 of the Revised Ordinances of 1947 is hereby amended by striking out section 22 (as most recently amended by chapter 7 of the Ordinances of 1955), section 22A (as inserted by section 4 of chapter 3 of the Ordinances of 1953), section 23, section 23A (as inserted by chapter 9 of the Ordinances of 1950), and the note following section 23A.

SECTION 2. The Revised Ordinances of 1947 are hereby further amended by inserting after chapter 40 the following new chapter:—

CHAPTER 40A.

FEES AND CHARGES.

Section 1. Fees and charges are hereby fixed under chapter 222 of the acts of 1949 as follows:—

(*1*) *Abatement Records, Copies of.* The fee to be paid for the furnishing by the secretary of the board of review in the assessing department of a copy of a record which section 60 of chapter 59 of the General Laws requires be kept shall be $1.00 for each page or part thereof.

(2) *Alcohol (Methyl or Wood), License to Manufacture or Deal in.* The fee for a license granted by the health commissioner under section 303B of chapter 94 of the General Laws to engage in the business described in section 303A of said chapter shall be $3.00.

(3) *Appeal to Board of Appeal under Building Code.* The entry fee which shall be paid to the building commissioner for each appeal to the board of appeal from a decision of such commissioner under the Boston Building Code shall be $15.00.

(4) *Appeal to Board of Appeal under Zoning Law.* The entry fee which shall be paid to the building commissioner for each appeal to the board of appeal from a decision of such commissioner under chapter 488 of the acts of 1924 shall be $25.00.

(5) *Assessors' Certificate as to Abutters.* The charge to be paid for a certificate by or in behalf of the board of assessors of the persons who on a specified assessment date were assessed for parcels of land abutting on a specified parcel of land shall be a primary fee of $1.00 if the certificate is prepared by the applicant therefor, and of $2.00 if it is not, and in either case an additional fee of 50¢ for each parcel of land abutting on the specified parcel.

(6) *Assessors' Certificate as to Listing of Person.* The charge to be paid for a certificate by or in behalf of the board of assessors as to the record of the listing of a person on one or more specified dates under chapter 29 of the General Acts of 1917, as amended, or under corresponding provisions of earlier law, shall be 25¢ for each date specified but in no event less than $1.00; and the charge to be paid for a duplicate of any such certificate, if ordered simultaneously with the original, shall be 25¢.

(7) *Assessors' Certificate as to Poll Tax.* The charge to be paid for a certificate by or in behalf of the board of assessors as to the assessment of a particular person for a poll tax on one or more assessment dates shall be 25¢ for each assessment date but in no event less than $1.00; and the charge to be paid for a duplicate of any such certificate, if ordered simultaneously with the original, shall be 25¢.

(8) *Assessors' Certificate as to Real Estate Tax.* The charge to be paid for a certificate by or in behalf of the board of assessors as to the assessment on one or more assessment dates of a particular parcel of land or of two or more parcels of land assessed to the same person or

persons on such date or dates shall be 25¢ for each assessment date but in no event less than $1.00; and the charge to be paid for a duplicate of any such certificate, if ordered simultaneously with the original, shall be 25¢.

(*9*) *Assignment f/b/o Creditors.* The fee of the city clerk for filing and indexing a copy of an assignment for the benefit of creditors under section 41 of chapter 203 of the General Laws shall be $2.00.

(*10*) *Assignment of Wages.* The fee of the city clerk for recording under either chapter 154 or chapter 255 of the General Laws an assignment of, or order for, future wages or salary, including any acceptance thereof by the employer, shall be $1.00.

(*11*) *Attachment of Bulky Personal Property.* The fee of the city clerk for receiving and filing a certified copy of writ and return of attachment of bulky personal property under section 51 of chapter 223 of the General Laws shall be $1.00.

(*12*) *Attachment of Bulky Personal Property, Dissolution of.* The fee of the city clerk for receiving and filing a dissolution of attachment of bulky personal property shall be $1.00.

(*13*) *Attorney.* See *Power of Attorney.*

(*14*) *Auction, License of Establishment for Closing Out.* The fee for a license granted by the police commissioner under section 18 of chapter 100 of the General Laws to conduct or maintain an establishment for holding an auction represented or advertised by any such descriptive term as is set forth in said section 18 shall be $10.00.

(*15*) *Auction, License of Establishment for Sale of Jewelry, etc., at.* The fee for a license granted by the police commissioner under section 14 of chapter 100 of the General Laws to conduct or maintain an establishment for the sale at auction of the articles or goods enumerated in said section 14 shall be $10.00.

(*16*) *Auctioneer's License (for Resident).* The fee for an auctioneer's license granted by the police commissioner under section 2 of chapter 100 of the General Laws shall be $10.00.

(*17*) *Auctioneer's Permit (for Non-Resident to Auction Goods Brought into City for Sale by Auction).* The fee for an annual auctioneer's permit granted by the police commissioner under section 6 of chapter 100 of the General Laws shall be $25.00.

(*18*) *Auctioneer's Permit* (*for Non-Resident to Auction Jewelry, etc., at Licensed Establishment*). The fee for a permit to act as an auctioneer issued by the police commissioner under section 14 of chapter 100 of the General Laws shall be $2.00.

(*19*) *Auctioneer's Special License* (*for Non-Resident to Auction Real Estate, Livestock and General Farm Equipment and Produce*). The fee for a special auctioneer's license granted by the police commissioner under section 2 of chapter 100 of the General Laws shall be $5.00 for each of the days for which it is granted.

(*20*) *Automatic Amusement Device License.* The annual fee for a license granted by the licensing board under section 177A of chapter 140 of the General Laws for any automatic amusement device licensed thereunder shall be $35.00. The fee for any such license granted after January thirty-first in any year shall be $3.00 for each calendar month in which the license may be exercised. The fee for every amendment of any such license by changing the premises specified shall be $3.00.

(*21*) *Badges, Medallions and Plates, Replacement of Lost.* Except as otherwise expressly provided in this ordinance, the fee of any board or officer for replacing any lost badge, medallion or plate shall be $1.00.

(*22*) *Bathing Suits.* The charge to be paid to the parks and recreation department for the use on one day of a bathing suit furnished by said department shall be, in the case of a child under age thirteen, 5¢, and in the case of any other person, 15¢.

(*23*) *Baths* (*Vapor, Pool, Shower or Other*). The fee for an annual license granted by the health commissioner under section 51 of chapter 140 of the General Laws to conduct an establishment for the giving of vapor, pool, shower or other baths for hire or reward shall be $25.00.

(*24*) *Beacon Hill Architectural Commission Certificate of Appropriateness.* The fee for the issuance of a certificate of appropriateness by the secretary of the Beacon Hill architectural commission under section 7 of chapter 616 of the acts of 1955 shall be, in the case of the construction or reconstruction of the whole of such portion of the exterior of a structure as is designed to be open to view from a public way, $35.00, and in every other case, $5.00.

(*25*) *Beacon Hill Architectural Commission Certificate of Notice of Demolition.* The fee for the issuance by the

secretary of the Beacon Hill architectural commission of a certificate under section 8 of chapter 616 of the acts of 1955 relative to the expiration of the period specified in said section 8 shall be $25.00.

(*26*) *Beast, Determination of Amount Due from Owner of Impounded.* The fee of the city clerk for issuing a warrant under section 36 of chapter 49 of the General Laws shall be $1.00.

(*27*) *Beverage Bottles.* See *Registration of Beverage Bottles.*

(*28*) *Beverages, Manufacture or Bottling of.* The fee for a permit granted by the health commissioner under section 10B of chapter 94 of the General Laws to engage in the business of manufacturing or bottling carbonated non-alcoholic beverages, soda waters, mineral or spring waters shall be that prescribed by said section 10B.

(*29*) *Bicycle Registration.* The fee for the registration of a bicycle and the issuance of a certificate of registration and registration plate by the police department under section 11A of chapter 85 of the General Laws shall be 25¢.

(*30*) *Bicycle Registration, Duplicate Plate.* The charge of the police department for replacing a lost bicycle registration plate shall be 25¢.

(*31*) *Bills of Sale.* See *Personal Property Mortgages, etc.*

(*32*) *Birth, Entry of Delayed Record of.* The fee of the city registrar for entering under section 13 or section 13A of chapter 46 of the General Laws a delayed record of birth shall be $1.00.

(*33*) *Birth, Marriage or Death, Amendment, Correction or Supplementation of Record of.* The fee of the city registrar for amending, correcting or supplementing under section 13 of chapter 46 of the General Laws the record of a birth, marriage or death, including amending thereunder the record of the birth of an illegitimate child upon legitimation, shall be $1.00.

(*34*) *Birth, Marriage or Death, Certificate as to Record of.* The fee of the city registrar for furnishing a certificate as to the record of a birth, marriage or death shall be $1.00.

(*35*) *Births, Marriages and Deaths, Copy of Record of.* The fee of the city registrar for furnishing a certified copy of a record or paper relating to a birth, marriage or death shall be $2.00 for each page or part thereof; provided, that any person whom for cause the city

registrar deems entitled to exemption from said fee shall receive such copy for such reduced fee, or without fee, as the city registrar may determine.

(*36*) *Births, Marriages and Deaths, Search of Records of.* The fee of the city registrar for searching, or causing to be searched, upon request, records or papers relating to births, marriages or deaths shall be 50¢ for each quarter hour or fraction thereof; provided, that any person whom for cause the city registrar deems entitled to exemption from said fee shall receive such service for such reduced fee, or without fee, as the city registrar may determine.

(*37*) *Blasting Bond.* The fee of the city clerk for receiving and filing a bond given under section 19 of chapter 148 of the General Laws in connection with a permit to use an explosive in the blasting of rock or other substance shall be $1.00.

(*38*) *Blasting Permit.* The fee for a permit granted by the head of the fire department under section 10A of chapter 148 of the General Laws to use explosives shall be $5.00 for each blast or series of concomitant blasts thereby authorized.

(*39*) *Boat License.* The fee for a license to run a steamboat or other boat propelled by power other than muscular power for the conveyance for hire of passengers on a lake, pond or waters not within the maritime jurisdiction of the United States granted by the city council under section 191 of chapter 140 of the General Laws shall be $50.00; and the fee of the city clerk for recording such a license under section 192 of said chapter 140 shall be $1.00.

(*40*) *Boat or Raft, Permit to Moor.* The fee for a permit granted by the commissioner of public works to moor a boat or raft to property of the city under the charge of such commissioner shall be, for each monthly period in which such permit may be exercised, a primary fee of 50¢ and an additional fee of 50¢ for each five feet in the length of the boat or raft.

(*41*) *Bowling Alley License.* The fees for a license to keep a bowling alley for hire, gain or reward granted by the licensing board under section 177 of chapter 140 of the General Laws shall be a primary fee of $5.00 and an additional fee of $8.00 for each alley or bed.

(*42*) *Bowling Alley Sunday License.* The fees for a license for the operation of a bowling alley between the hours of one and eleven postmeridian on the Lord's

day granted by the city council, with the approval of the mayor, under section 4B of chapter 136 of the General Laws shall be a primary fee of $5.00 and an additional fee of $5.00 for each alley or bed.

(*43*) *Boxing Ring.* The charge to be paid for the furnishing of a boxing ring by the parks and recreation department shall be $45.00 for the transportation, assembly and dismantling of the ring and $5.00 for each day of use; provided, that if such ring is furnished to a hospital, no charge shall be made either for transportation, assembly and dismantling or for use.

(*44*) *Builder's or Mechanic's License.* The fee for a license granted by the board of examiners under section 120 of the Boston Building Code shall be, in the case of an original license and of a renewal license in connection with which a reexamination is required, $10.00, and in the case of any other renewal license, $3.00.

(*45*) *Building Permit.* The fees of the building commissioner for receiving an application for a permit under paragraph (*a*) of section 111 of the Boston Building Code to erect, enlarge, alter or substantially repair a building or structure shall be a primary fee of $2.00 and an additional fee of $1.00 for each five hundred dollars of the fair cost of the work to be authorized by such permit as determined by said commissioner; but in no event shall such additional fee exceed $2,000.00. The fees of the building commissioner for receiving an application for an amendment of such a permit shall be a primary fee of $2.00 and an additional fee of $1.00 for each five hundred dollars of the fair cost of the additional work to be authorized by such amendment as determined by said commissioner; but in no event shall such additional fee be greater than the amount by which $2,000.00 exceeds the total of the additional fee for receiving the application for such permit and the additional fees for receiving prior applications, if any, for the amendment of such permit. The fees of the building commissioner for receiving an application for a permit under paragraph (*c*) of section 111 of the Boston Building Code for ordinary repairs and minor alterations not involving vital structural changes, or for such a permit to erect, enlarge, alter or substantially repair one or more signs, permanent awnings, marquees or other projections or fire escapes, balconies or other like structures with or without ordinary repair and minor alterations as aforesaid, shall be a primary fee of $1.00

and an additional fee of $1.00 for each five hundred dollars of the fair cost of the work to be authorized by such permit as determined by said commissioner. The fee of the building commissioner for issuing under paragraph (*d*) of section 111 of the Boston Building Code a special permit for the foundations of a building shall be $5.00.

(*46*) *Building Demolition Permit.* The fees of the building commissioner for receiving an application for a permit under paragraph (*a*) of section 111 of the Boston Building Code to demolish a building or structure shall be a primary fee of $3.00 and an additional fee of $3.00 for each story in the building or structure to be demolished and a further additional fee of $1.00 for each full five thousand cubic feet in such building or structure as measured by the outer side of the outside walls, the exterior of the roof and the top of the foundation walls.

(*47*) *Building Moving Permit.* The fees of the building commissioner for receiving an application for a permit under paragraph (*a*) of section 111 of the Boston Building Code to move a building or structure shall be a primary fee of $5.00 and an additional fee of $3.00 for each five thousand cubic feet in the building as measured by the outer side of the outside walls, the exterior of the roof and the top of the foundation walls.

(*48*) *Building Occupancy, Permit to Change.* The fee of the building commissioner for receiving an application for a permit under paragraph (*a*) of section 111 of the Boston Building Code to change the occupancy of a building or structure shall be $5.00.

(*49*) *Building Plan Inspection Fee.* The fee of the building commissioner for producing under paragraph (*g*) of section 109 of the Boston Building Code the plans of a building or structure for inspection more than two months after the completion of the work described in such plans shall be, in the case of a building or structure classified for occupancy in Group I, $1.00, and in the case of each other building or structure, $2.00.

(*50*) *Business Name, Certificate or Statement relative to.* The fee of the city clerk for receiving, filing and indexing a certificate presented under section 5 of chapter 110 of the General Laws shall be $1.00 and for receiving, filing and indexing a statement presented under said section 5 shall be $1.00.

(*51*) *Business Name, Certified Copy of Certificate or Statement relative to.* The fee of the city clerk for furnishing a certified copy of a certificate or statement filed under section 5 of chapter 110 of the General Laws shall be $1.00.

(*52*) *Carousel License.* The fee for a license granted by the mayor under section 186 of chapter 140 of the General Laws to establish, keep open and maintain a carousel at a carnival shall be $10.00 for each day on which such license may be exercised, except that in the case of a carousel exclusively for children under age thirteen, such fee shall be $3.00 for each such day. The fee for a license so granted to establish, keep open and maintain a carousel other than at a carnival shall be $15.00 for each monthly period in which such license may be exercised, except that in the case of a carousel exclusively for children under age thirteen, such fee shall be $5.00 for each such monthly period.

(*53*) *Cemetery, Permit for.* The fee for a permit granted by the mayor and city council under section 34 of chapter 114 of the General Laws to use land for burial purposes shall be $100.00.

(*54*) *Cemetery Chapel, Use of.* The charge to be paid to the cemetery division of the parks and recreation department for using for a funeral or memorial service a cemetery chapel shall be, when heating is required or desired, $15.00, and in all other cases, $10.00.

(*55*) *Cemetery Grave Opening Charges.* The charge to be paid to the cemetery division of the parks and recreation department for opening a grave for an interment or removal between the hours of 8:00 A.M. and 4:00 P.M. on any day other than a Saturday, Sunday or legal holiday, hereinafter called regular cemetery hours, shall be, in the case of a first interment or a removal thereof, $30.00, and in the case of a second interment or a removal thereof, $25.00; and the charge to be paid as aforesaid for opening a grave for an interment or removal at any other time shall be, in the case of a first interment or a removal thereof, $40.00, and in the case of a second interment or a removal thereof, $35.00; provided, that the charge to be paid as aforesaid for opening a grave for the interment or removal of the remains of an infant dying before attaining the age of six months or the cremated remains of any deceased person shall be, in the case of such an interment or removal during regular cemetery hours, $10.00, and in the

case of such an interment or removal at any other time, $20.00; and provided also, that the charge to be paid as aforesaid for opening a grave for two simultaneous interments or two simultaneous removals during regular cemetery hours shall be $40.00, and at any other time $50.00, unless both interments or removals are of the remains of infants dying as aforesaid or of cremated remains, in which case such charge shall be, if such interments or removals are during regular cemetery hours, $20.00, and if they are not during such hours, $30.00; and provided further, that the charge to be paid as aforesaid for raising from an opened grave the remains of any deceased person shall be $5.00 and for transporting such remains from one grave to another within the same cemetery, an additional $5.00.

(*56*) *Cemetery Interment Device Charge.* The charge to be paid to the cemetery division of the parks and recreation department for the use on one day of an interment device furnished by said department shall be $5.00; and the charge to be so paid for the use on one day of an artificial grass mat so furnished shall be an additional $5.00.

(*57*) *Cemetery Monument Foundation Charge.* The charge to be paid to the cemetery division of the parks and recreation department for constructing a foundation for a headstone or monument shall be $6.00 for each full square foot of surface area and $1.50 for each additional quarter of a square foot or fraction thereof.

(*58*) *Cemetery, Recording of Deed to Grave or Lot in.* The fee of the parks and recreation commission for recording as agent of the city clerk under section 51 of chapter 550 of the acts of 1948 a deed to a grave or lot in any cemetery belonging to the city shall be $1.00; provided, that there shall be no fee for so recording a deed of the city executed under section 9 of chapter 22 of these ordinances.

(*59*) *Cesspool, Permit for Emptying of.* The fee for a permit to empty a cesspool, vault or privy granted by the health commissioner under section 16 of chapter 40 of these ordinances shall be, in cases where the permit is granted for a twelve-month period, $10.00, and, in cases where the permit is granted for a greater or less period, the amount bearing the same ratio to $10.00 as the number of months for which the permit is granted bears to twelve, but in no event less than $1.00.

(*60*) *Chiropodist's Certificate.* The fee of the city clerk for recording under section 21 of chapter 112 of the General Laws the name and address of a registered chiropodist and the date and number of his certificate shall be $1.00.

(*61*) *Church Records, Certified Copies of.* The fee of the city clerk, and of the city registrar, for furnishing a certified copy of any record or registry in his custody under section 16 of chapter 66 of the General Laws shall be $2.00 for each page or part thereof.

(*62*) *City Clerk, Indexing of Instruments by.* If any instrument or paper required by law to be recorded or filed with, and indexed by, the city clerk contains the names of more than two persons, there shall be added to the fee fixed by this section for recording or filing such instrument or paper the sum of 25¢ for each additional person whose name is to be indexed.

(*63*) *City Clerk, Recording of Instruments by.* The fee of the city clerk for recording an instrument or paper shall, except as otherwise expressly provided by this section, be $1.00 for each page or part thereof.

(*64*) *Closing Out Sales.* The fee of the city clerk for receiving and filing an inventory, bond and statement under section 28A of chapter 93 of the General Laws for a sale with any such designation as is set forth in said section 28A shall be $5.00.

(*65*) *Club License.* The fee for a license granted by the licensing board under section 21E of chapter 140 of the General Laws to a club, society, association or other organization, either incorporated or unincorporated, authorizing it to dispense food and beverages to be consumed on its premises, to its stockholders or members and their guests, but to no others, shall be $15.00.

(*66*) *Commissions of Constables.* The fee of the city clerk for issuing the commission of a constable shall be $5.00.

(*67*) *Commissions of Weighers, etc.* The fee of the city clerk for issuing the commission of a weigher, measurer or surveyor appointed under section 85 of chapter 41 of the General Laws, or of a public weigher of fish appointed under section 89 of said chapter 41, or of a weigher of beef appointed under section 140 of chapter 94 of the General Laws, or of a weigher of grain appointed under section 219 of said chapter 94,

or of a weigher of hay appointed under section 236 of said chapter 94, or of a weigher of coal appointed under section 238 of said chapter 94, or of an inspector of lime appointed under section 262 of said chapter 94, or of a measurer or wood and bark provided for by section 296 of said chapter 94, or of a measurer of leather appointed under section 1 of chapter 95 of the General Laws, or of a weigher of vessels appointed under section 6 of chapter 102 of the General Laws, shall be $2.00.

(*68*) *Common Victualler's License.* The fees for a common victualler's license granted by the licensing board under section 2 of chapter 140 of the General Laws shall be a primary fee of $15.00 and an additional fee of $15.00 for each fifty seats as determined by the maximum seating capacity.

(*69*) *Copies or Duplicates of Licenses and Permits.* Except as otherwise expressly provided in this ordinance, the fee for a certified copy or duplicate of any license or permit shall be $1.00.

(*70*) *Cows, Permit to Keep.* The fee for an annual permit from the health commissioner to keep cows, whether granted under section 7 of chapter 40 of these ordinances or under a regulation made by such commissioner under section 31 of chapter 111 of the General Laws, shall be $5.00 for each cow.

(*71*) *Cross Country Course.* The charge to be paid for each setting up and removal by the parks and recreation department of the flags of a cross country course shall be $35.00.

(*72*) *Dancing School License.* The fee for a dancing school license granted by the mayor under section 185H of chapter 140 of the General Laws shall be $5.00.

(*73*) *Day Care Agencies.* The fee for a license to conduct an agency giving day care to children granted by the health commissioner under section 59 of chapter 111 of the General Laws shall be $3.00.

(*74*) *Deaths.* See *Births, Marriages and Deaths.*

(*75*) *Decorative Material Test.* The charge to be paid for a determination by the testing laboratory in the fire department of the flammability of a sample of decorative material required by lawful rules of the head of said department to have a letter of approval before use in a public building or place of assembly shall be $1.00.

(*76*) *Directional Sign.* The charge to be paid for the erection by the Boston traffic commission of a directional sign upon the request of a charitable, religious, educational, literary, recreational, social, civic or veterans' organization or of a hospital shall be $10.00, which shall include maintenance for five years.

(*77*) *Dog License.* The fee for a dog license issued by the police commissioner under section 147 of chapter 140 of the General Laws shall be, in the case of a male dog or of a spayed female dog for which the certificate required by section 139 of said chapter 140 has been filed with the city clerk, $2.00, and in the case of any other female dog $5.00; except that a dog license shall be issued without charge in the case of a dog specially trained to lead or serve a blind person if the division of the blind of the commonwealth certifies that such dog is so trained and actually in the service of a blind person.

(*78*) *Dog License, Change in Record of.* The fee of the police commissioner for changing under section 138 of chapter 140 of the General Laws the record of a dog license to show the name and address of a new owner or keeper shall be 50¢.

(*79*) *Dogs, Spayed Female.* The fee of the city clerk for receiving and filing under section 139 of chapter 140 of the General Laws a certificate or statement that a female dog has been spayed and thereby deprived of the power of propagation shall be $1.00.

(*80*) *Dog Tag, Substitute.* The fee for a substitute dog tag furnished by the police commissioner under section 137 of chapter 140 of the General Laws shall be 25¢.

(*81*) *Dog Transfer License.* The fee for a dog transfer license granted by the police commissioner under section 146 of chapter 140 of the General Laws shall be 50¢.

(*82*) *Dump, Assignment of Place for.* The fee for the assignment by the health commissioner under section 150A of chapter 111 of the General Laws of a place as a dumping ground for garbage, rubbish or other refuse shall be $100.00.

(*83*) *Dump Permit.* The fee for an annual permit granted by the health commissioner to deposit or dump refuse or noxious or decaying liquid or solid matter or house-dirt, house-offal or other house refuse matter, whether granted under section 10 or section 14, or both, of chapter 40 of these ordinances, shall be $100.00.

(*84*) *Duplicate Receipt.* The charge to be paid for the issuance by any board or officer of the city of a duplicate receipt for any payment shall be 35¢.

(*85*) *Dynamo Installation Permit.* The fee of the building commissioner for receiving an application for a permit under paragraph (*a*) of section 111 of the Boston Building Code to install one or more engines or dynamos shall be $5.00 for each engine or dynamo.

(*86*) *Eggs, License to Break and Can.* The fee for an annual license granted by the health commissioner under section 89 of chapter 94 of the General Laws to carry on an establishment for the breaking and canning of eggs shall be $100.00.

(*87*) *Electric Wiring, etc., Permit for.* The fees for a permit granted by the building commissioner under chapter 268 of the acts of 1898, as amended, shall be a primary fee of $1.00 and, according to the nature and extent of the work authorized, additional fees as follows:

(*a*) *Service Connection.* For each so-called service connection installation, alteration or relocation authorized, whether connection with public utility system or isolated generating plant, $1.00;

(*b*) *Main Switch.* For each main switch or like circuit breaker installation, alteration or relocation authorized, $1.00 if the capacity thereof does not exceed one hundred amperes, and if the capacity thereof exceeds one hundred amperes, $1.00 for each hundred amperes but in no event more than $20.00;

(*c*) *Meter Loop.* For each meter loop installation, alteration or relocation authorized, $1.00;

(*d*) *Panel Board.* For each panel board installation, alteration or relocation authorized, if, but only if, no branch circuit installation, alteration or relocation authorized, $1.00;

(*e*) *Branch Circuit.* For each branch circuit installation, alteration or relocation authorized, $1.00;

(*f*) *Lighting Fixtures, etc.* For each incandescent lamp rated at 500 watts or over, each arc lamp and each mercury vapor lamp installation, alteration or relocation authorized, $1.00; and for each other lighting fixture (other than sign or outline lighting) installation, alteration or relocation authorized, and for each lighting circuit switch outlet installation, alteration or relocation authorized, and for each lighting circuit plug receptacle installation, alteration or relocation authorized, 25¢;

(*g*) *Signs.* For each sign or outline lighting installation, alteration or relocation authorized, whether fluorescent, incandescent, neon or other or a combination of all or any thereof, $1.00 plus the amount payable under subclause (*i*) for each convertor included therein, plus the amount payable under subclause (*k*) for each transformer connected therewith, plus $1.00 for each kilowatt of the aggregate capacity of the fluorescent tubes and incandescent lamps;

(*h*) *Heating Devices, etc.* For each heating device installation, alteration or relocation authorized, and for each heating circuit plug receptacle installation, alteration or relocation authorized, 25¢ for each kilowatt of the capacity thereof except that, where the authorization is for the installation, alteration or relocation of two or more of the aforesaid on the same premises at the same time and for the same person, the amount payable under this subclause shall be 25¢ for each kilowatt of the aggregate capacity thereof; provided, that in no event shall the total amount payable under this subclause be less than 50¢ for each such device or receptacle; and provided, further, that the capacity of any such device or receptable in excess of fifty kilowatts shall be excluded in computing the amount payable under this subclause;

(*i*) *Motors, etc.* For each motor installation, alteration or relocation authorized, and for each power circuit plug receptacle installation, alteration or relocation authorized, 25¢ for each horsepower of the capacity thereof except that, where the authorization is for the installation, alteration or relocation of two or more of the aforesaid on the same premises, at the same time and for the same person, the amount payable under this subclause shall be 25¢ for each horsepower of the aggregate capacity thereof; provided, that in no event shall the total amount payable under this subclause be less than 50¢ for each motor or receptacle aforesaid; and provided, further, that the capacity of any motor or receptacle aforesaid in excess of fifty horsepower shall be excluded in computing the amount payable under this subclause;

(*j*) *Generators, etc.* For each generator installation, alteration or relocation authorized, and for each rectifier or other battery charging device installation, alteration or relocation authorized, $2.00 if the capacity thereof is not more than ten kilowatts, $3.00 if the capacity

thereof is more than ten, but not more than twenty-five, kilowatts, $5.00 if the capacity thereof is more than twenty-five, but not more than fifty, kilowatts, and $10.00 if the capacity thereof is more than fifty kilowatts, and in addition thereto, in each case, the amount payable under subclause (*k*) for the motors thereof, if any; and

(*k*) *Transformers.* For each ignition, neon sign, outline lighting or signalling transformer installation, alteration or relocation authorized, 50¢; and for each other transformer installation, alteration or relocation authorized, $2.00 if the capacity thereof is not more than ten kilovoltamperes, $3.00 if the capacity thereof is more than ten, but not more than twenty-five, kilovoltamperes, $5.00 if the capacity thereof is more than twenty-five, but not more than fifty, kilovoltamperes, and $10.00 if the capacity thereof is more than fifty kilovoltamperes.

The fees for a permit granted by the building commissioner under said chapter 268 for an installation, alteration or relocation to remain in place for thirty days or less shall be a primary fee of $1.00 and one third of the additional fees otherwise fixed by subclauses (*a*) to (*k*), inclusive. The fee of the building commissioner for reinspecting under said chapter 268, after alleged correction, work found on previous inspection to be defective shall be $2.00.

(*88*) *Elevator or Escalator Installation, Alteration or Repair Permit.* The fee of the building commissioner for receiving an application for a permit under paragraph (*a*) of section 111 of the Boston Building Code to install, alter or substantially repair one or more elevators shall be $12.00 for the first elevator and $3.00 for each additional elevator on the same premises or on adjacent premises in the same ownership or control; provided, that if such application relates exclusively to one or more builder's hoists, the fee shall be $2.00 for each car; and provided, further, that if such application relates exclusively to one or more dumbwaiters, the fee shall be $1.00 for each car. The word "elevator", as used in this clause, shall be construed to include escalator.

(*89*) *Elevator and Escalator Inspection.* The fee of the building commissioner for inspecting and testing under section 64 of chapter 143 of the General Laws an elevator as defined in section 62 of said chapter 143 shall be $8.00 for the first elevator and $2.00 for each additional elevator on the same premises or on adjacent premises in the same ownership or control; except that

in cases where, at the request of the owner or person in control of the premises where an elevator is located, such inspection and testing is done at a time other than when the office of the building commissioner is open for the transaction of public business, such fee shall be $12.00 for the first elevator and $3.00 for each additional elevator on such premises or on adjacent premises in the same ownership or control.

(*90*) *Elevator Operator's License.* The fee for a license to act as an operator of elevators granted by the building commissioner whether under chapter 714 of the acts of 1913 or under regulations made by the state board of elevator regulations under section 69 of chapter 143 of the General Laws shall be, in the case of an original license and of a license granted upon presentation of a license to act as an operator of elevators issued by another licensing authority and of a renewal license in connection with which a reexamination is required, $2.00, and in the case of any other renewal license, $1.00.

(*91*) *Engine Installation Permit.* See *Dynamo Installation Permit.*

(*92*) *Entertainment License.* The fee for a license granted by the licensing board under section 183A of chapter 140 of the General Laws (including a license so granted to an innholder or common victualler) shall be $100.00; provided, that in cases where the entertainment is solely through the use of television, radio, and music provided by mechanical or electrical means, the fee shall be $50.00; and provided also, that in cases where the entertainment is solely provided by not exceeding four instrumentalists, the fee shall be $75.00.

(*93*) *Explosives.* See *Flammable and/or Explosive Materials.*

(*94*) *Factor's Lien.* The fee of the city clerk for receiving, filing and indexing under section 42 of chapter 255 of the General Laws a notice of a factor's lien shall be $3.00.

(*95*) *Factor's Lien, Discharge of.* The fee of the city clerk for receiving and filing under section 44 of chapter 255 of the General Laws a certificate, or a certified copy of a certificate, of the discharge of a factor's lien shall be $3.00.

(*96*) *Fence Viewers, Assignment by.* The fee of the city clerk for recording an assignment by fence viewers under section 6 of chapter 49 of the General Laws shall be $1.00.

(*97*) *Ferris Wheel License.* The fee for a license granted by the mayor under section 186 of chapter 140 of the General Laws to establish, keep open and maintain a Ferris wheel at a carnival shall be $10.00 for each day on which such license may be exercised, except that in the case of a Ferris wheel exclusively for children under thirteen years of age, such fee shall be $3.00 for each such day. The fee for a license so granted to establish, keep open and maintain a Ferris wheel other than at a carnival shall be $15.00 for each monthly period in which such license may be exercised, except that in the case of a Ferris wheel exclusively for children under thirteen years of age, such fee shall be $5.00 for each such monthly period.

(*98*) *Fire (Large) in Open Air, Permit for.* The fee for a permit granted by the fire commissioner under chapter 355 of the acts of 1943 to set, maintain or increase a fire or fires in the open air other than in an incinerator shall, except in the case of a permit coming within clause (99) or (100) of this section, be $15.00 for the first monthly period and $5.00 for each additional monthly period in which it may be exercised; provided, that there shall be no fee for a permit granted as aforesaid to set, maintain or increase a fire or fires in connection with a patriotic or public celebration.

(*99*) *Fire (Small or Torch) in Open Air, Permit for.* The fee for a permit granted by the fire commissioner under chapter 355 of the acts of 1943 to set, maintain or increase in the open air a flame or flames in connection with one or more appliances or devices using or producing flame or a fire or fires not exceeding four square feet in area each shall be $2.50 for each monthly period in which such permit may be exercised; provided, that if such permit limits such flame or flames or such fire or fires to a single estate, the fee for such permit shall be $1.00 for each such period.

(*100*) *Fire in Open Air for Burning Leaves, etc., Permit for.* There shall be no fee for a permit granted by the fire commissioner under chapter 355 of the acts of 1943 to set, maintain or increase a fire or fires in the open air if such permit limits all fires thereunder to a single estate and to the burning of leaves, grass and brush from such estate and restricts each fire thereunder to four square feet in area.

(*101*) *Fire Fighting Exhibition License.* The fee for a license granted by the mayor under section 186 of

chapter 140 of the General Laws to establish, keep open and maintain an outdoor exhibition of fire fighting for the amusement of the public shall be $25.00 for each day on which such license may be exercised.

(*102*) *Firearms, License to Carry or Possess.* The fee for a license to carry a pistol or revolver in the commonwealth or to possess therein a machine gun, granted by the mayor or the police commissioner under section 131 of chapter 140 of the General Laws shall be $5.00.

(*103*) *Firearms, License to Purchase, Rent or Lease.* The fee for a license to purchase, rent or lease a pistol or revolver granted by the mayor or the police commissioner under section 131A of chapter 140 of the General Laws shall be $1.00.

(*104*) *Firearms, License to Sell, Rent or Lease.* The fee for a license to sell, rent or lease firearms granted by the licensing board under section 122 of chapter 140 of the General Laws shall be $25.00.

(*105*) *Fireworks Bond.* The fee of the city clerk for receiving and filing a bond given under section 40 of of chapter 148 of the General Laws and conditioned upon the payment of any judgment for loss, damage or injury resulting from the storage or manufacture of fireworks shall be $1.00.

(*106*) *Fireworks Display Permit.* The fee for a permit granted by the head of the fire department under section 10A of chapter 148 of the General Laws for a supervised display of fireworks shall be $5.00.

(*107*) *Fishing License.* The fee for a fishing license issued by the city clerk under chapter 131 of the General Laws shall be as prescribed by sections 8 and 8A of said chapter 131.

(*108*) *Flammable Materials, Permit for.* The fee for a permit granted by the head of the fire department under section 10A or section 23 of chapter 148 of the General Laws to keep, store or use one or more flammable fluids, solids or gases shall be, if such permit is granted for a twelve-month period, one half of the fee which would be payable under clause (109) of this section for a license granted under section 13 of said chapter 148 for the keeping, storage or use of such fluids, solids or gases, and if such permit is granted for any other period, for each monthly period in which such permit may be exercised one twenty-fourth of the fee which would be so payable for such a license; provided, that the fee

for an annual permit granted as aforesaid solely for the keeping, storage and use of not exceeding one thousand gallons of light fuel oil shall be $1.00.

(*109*) *Flammable and/or Explosive Materials, License for.* The fee for a license granted under section 13 of chapter 148 of the General Laws by the committee on licenses in the public safety commission to use land for the keeping, storage, manufacture or sale of one or more of the articles named in section 9 of said chapter 148 shall be a primary fee of $20.00 and an additional fee equal, in the case of fluids, to $6.00 for each thousand of the first ten thousand gallons thereof, $3.00 for each thousand of the next ninety thousand gallons thereof, $3.00 for each ten thousand of the next four million nine hundred thousand gallons thereof, and $3.00 for each one hundred thousand gallons thereof in excess of five million gallons and equal, in the case of solids and gases, to $4.00 for each hundred of the first ten hundred cubic feet thereof, $2.00 for each thousand of the next four hundred ninety-nine thousand cubic feet thereof, and $2.00 for each ten thousand cubic feet thereof in excess of five hundred thousand cubic feet; provided, that the fee for a license granted as aforesaid which relates exclusively to all or part of an estate owned or occupied by the same person or persons for the whole or a part or parts of which a license or licenses held by such person or persons are in force under said section 13 shall be a primary fee of $20.00 and an additional fee equal to the amount by which the additional fee which would be payable under this clause for a license granted under said section 13 to use such estate for the aggregate authorized by such licenses would be increased by the inclusion of the new license.

(*110*) *Flammable and/or Explosive Materials, Recording of License for.* The fee of the city clerk for recording a license granted under section 13 of chapter 148 of the General Laws by the committee on licenses in the public safety commission shall be $1.00 for each page or part thereof.

(*111*) *Flammable and/or Explosive Materials, Annual Registration of License for.* The fee of the fire commissioner for receiving under section 13 of chapter 148 of the General Laws a certificate of registration setting forth the name and address of the holder of a license granted under said section 13 or corresponding provisions of earlier law shall be one half of the fee which would

have been payable for such license if clause (109) of this section had then been in force; provided, that where two or more such licenses are held by the same person or persons and relate to one estate owned or occupied by such person or persons, although no two of such licenses relate to the same part of said estate and none of them to the whole of said estate, the fee of the fire commissioner for receiving under said section 13 a certificate of registration setting forth the name and address of the holder of such licenses shall be one half of the fee which would be payable under clause (109) of this section for a license granted under said section 13 to use such estate for the aggregate authorized by such licenses.

(*112*) *Flammable and/or Explosive Materials, Annual Registration of Unlicensed but Lawful Use of Land for.* The fee of the fire commissioner for receiving pursuant to section 2 of chapter 394 of the acts of 1936 from the owner or occupant of a building or other structure lawfully used for any of the purposes specified in section 13 of chapter 148 of the General Laws without a license a certificate reciting such use shall be one half of the fee which would be payable under clause (109) of this section for a license granted under said section 13 for such use.

(*113*) *Flashpoint Determination.* The charge to be paid for a determination by the testing laboratory in the fire department of the flashpoint of any flammable fluid or solid shall be $3.00.

(*114*) *Frozen Desserts, License to Manufacture for Sale at Retail.* The fee for a license granted by the health commissioner under section 65I of chapter 94 of the General Laws to manufacture frozen desserts and ice cream mix, or either, for sale at retail shall be $5.00 for each premises specified in the license.

(*115*) *Frozen Desserts, License to Manufacture for Sale at Wholesale.* The fee for a license granted by the health commissioner under section 65I of chapter 94 of the General Laws to manufacture frozen desserts and ice cream mix, or either, for sale at wholesale shall be, for the manufacture of not more than twenty-five thousand gallons, $25.00; for the manufacture of more than twenty-five thousand, but not more than one hundred thousand, gallons, $50.00; for the manufacture of more than one hundred thousand, but not more than two hundred and fifty thousand,

gallons, $100.00; for the manufacture of more than two hundred and fifty thousand, but not more than five hundred thousand, gallons, $150.00; and for the manufacture of more than five hundred thousand gallons, $200.00.

(*116*) *Frozen Desserts, Permit to Have for Sale.* The fee for a permit to have frozen desserts and ice cream mix, or either, in custody or possession with intent to sell or to offer or expose for sale or to deliver in the city granted by the health commissioner under a regulation made by such commissioner under section 65Q of chapter 94 of the General Laws shall be $1.00.

(*117*) *Fuel Oil Burner, Permit to Install or Alter.* The fee for a permit granted by the head of the fire department under section 10A of chapter 148 of the General Laws for the installation or alteration of a fuel oil burner shall be, in the case of a power oil burner, $3.00, and in the case of any other oil burner, $1.00.

(*118*) *Fumigation of Certain Buildings, Permit for.* The fee for a permit granted by the head of the fire department under section 10A of chapter 148 of the General Laws to fumigate a warehouse, factory or commercial building by the use of a volatile inflammable liquid or a material requiring flame shall be $3.00.

(*119*) *Funeral Director's License.* The fee for a license to act as a funeral director in Boston granted by the health commissioner under section 49 of chapter 114 of the General Laws shall be $10.00.

(*120*) *Garage Permits.* The fees for a permit granted by the committee on licenses in the public safety commission under chapter 577 of the acts of 1913, as amended, to erect or maintain a garage for the storage, keeping or care of motor vehicles (including a lubritorium or repair shop) shall be a primary fee of $50.00 and an additional fee equal to $5.00 for each inspection, repair, lubricating or wash-stand bay thereof and $1.00 for each of the first hundred parking spaces therein and $25.00 for each hundred additional parking spaces therein; provided that the fees for a permit so granted to erect or maintain a private garage for the storage or keeping of automobiles only shall be a primary fee of $15.00 and an additional fee of $1.00 for each bay thereof, except that the total fee for a permit so granted to erect or maintain as an appurtenance to a dwelling a garage for the storage or keeping of not more than two automobiles shall be $5.00. In determining the fees

hereinbefore prescribed for a permit granted as aforesaid, a group of individual garages constituting one estate shall be considered as one garage.

(*121*) *Garbage, etc., Permit to Transport.* The fee for a permit to remove or transport garbage, offal or other offensive substances through the streets of the city granted by the health commissioner under section 31A of chapter 111 of the General Laws shall be $25.00 for each vehicle used in such removal and transportation.

(*122*) *Gases.* See *Flammable Materials,* also *Liquefied Petroleum Gas Equipment.*

(*123*) *Gasfitting Installation, Alteration or Repair Permit.* The fees of the building commissioner for receiving an application for a permit under paragraph (*a*) of section 111 of the Boston Building Code to install, alter or substantially repair gasfitting shall be a primary fee of $2.00 and an additional fee of 50¢ for each appliance or fixture to be installed, altered or substantially repaired thereunder.

(*124*) *Gasfitter's Licenses.* The fee for a master gasfitter's license granted by the board of examiners of gasfitters under section 121 of the Boston Building Code, shall be, in the case of an original license and of a renewal license in connection with which a reexamination is required, $10.00, and in the case of any other renewal license, $3.00; and the fee for a journeyman gasfitter's license so granted shall be, in the case of an original license and of a renewal license in connection with which a reexamination is required, $5.00, and in the case of any other renewal license, $1.00.

(*125*) *Gasoline Tank, Permit to Remove or Relocate.* The fee for a permit granted by the head of the fire department under section 38A of chapter 148 of the General Laws to remove or relocate an underground tank which has been used for the keeping or storage of gasoline shall be $3.00 for each tank.

(*126*) *Goats, Permit to Keep.* The fee for an annual permit to keep goats granted by the health commissioner under section 4 of chapter 40 of these ordinances shall be $3.00 for each goat.

(*127*) *Golf Course, Franklin Park.* The fee for a license from the parks and recreation commission permitting the licensee to use throughout the year for which it is given the Franklin Park golf course for the playing of golf shall be, in the case of a person resident in the

city, $25.00 and, in the case of any other person, $50.00. The fee for the use of such golf course for the playing of golf by a person without such a license shall be, on a Saturday, Sunday or legal holiday, $2.00 in the case of a person resident in the city and $3.00 in the case of any other person and, on any day other than a Saturday, Sunday or legal holiday, $1.50 in the case of a person resident in the city and $2.00 in the case of any other person; provided, that the fee for such use of such golf course by a person resident in the city commencing to play after 5:00 P.M. on any day other than a Saturday, Sunday or legal holiday shall be $1.00. The charge to be paid to the parks and recreation department for the use of a turkish towel furnished by said department at said golf course shall be 15¢.

(*128*) *Golf Course, George Wright.* The fee for a license from the parks and recreation commission permitting the licensee to use throughout the year for which it is given the George Wright golf course for the playing of golf shall be, in the case of a person resident in the city, $40.00 and, in the case of any other person, $70.00, and in addition thereto in each case a locker fee of $5.00. The fee for the use of such golf course for the playing of golf by a person without such a license shall be, on a Saturday, Sunday or legal holiday, $2.50 in the case of a person resident in the city and $4.00 in the case of any other person and, on any day other than a Saturday, Sunday or legal holiday, $2.00 in the case of a person resident in the city and $2.50 in the case of any other person. The charge to be paid to the parks and recreation department for the use of a turkish towel furnished by said department at said golf course shall be 15¢.

(*129*) *Golf Course Clubhouse, Use of George Wright.* The charge to be paid for the use of the clubhouse at the George Wright golf course for a social, civic or similar event shall be $50.00.

(*130*) *Gravel Removal Permit.* The fee for a permit granted by the building commissioner under chapter 204 of the acts of 1945 to excavate land to a depth of more than five feet for the purposes of obtaining and removing sand, gravel or loam shall be $5.00.

(*131*) *Gun Club License.* The fee for a gun club license granted by the city council under section 23 of chapter 40 of these ordinances shall be $15.00.

(*132*) *Hackney Carriage License.* The fee for a license granted by the police commissioner under chap-

ter 392 of the acts of 1930 to set up and use a vehicle as a hackney carriage shall be $10.00 for each vehicle. The fee for every amendment of any such license shall likewise be $10.00 for each vehicle, except that, in cases where the amendment results solely from the substitution of one vehicle for another, the fee therefor shall be $1.00 for each vehicle.

(*133*) *Hackney Carriage Driver's License.* The fee for a license granted by the police commissioner under chapter 392 of the acts of 1930 to drive or have charge of a hackney carriage shall be $2.00.

(*134*) *Halls, etc., in Municipally Owned Buildings, Use of.* The charge to be paid for the exclusive use on a weekday of a hall with a seating capacity of less than five hundred in a municipally owned building other than a library or school shall be $30.00, except that the charge for such a use ceasing before 6:00 P.M. shall be $15.00 and the charge for such a use commencing after 5:00 P.M. shall be $25.00; and the charge to be paid for the exclusive use of such a hall on a Sunday or legal holiday shall be $40.00, except that the charge for such a use ceasing before 6:00 P.M. shall be $25.00 and the charge for such a use commencing after 5:00 P.M. shall likewise be $25.00. The charge to be paid for the exclusive use on a weekday of a hall with a seating capacity of five hundred or more but less than one thousand in a municipally owned building other than a library or school shall be $50.00, except that the charge for such a use ceasing before 6:00 P.M. shall be $25.00 and the charge for such a use commencing after 5:00 P.M. shall be $35.00 and the charge to be paid for the exclusive use of such a hall on a Sunday or legal holiday shall be $60.00, except that the charge for such a use ceasing before 6:00 P.M. shall be $35.00 and the charge for such a use commencing after 5:00 P.M. shall likewise be $35.00. The charge to be paid for the exclusive use on a weekday of a hall with a seating capacity of one thousand or more in a municipally owned building other than a library or school shall be $70.00, except that the charge for such a use ceasing before 6:00 P.M. shall be $35.00 and the charge for such a use commencing after 5:00 P.M. shall be $45.00; and the charge to be paid for the exclusive use of such a hall on a Sunday or legal holiday shall be $80.00, except that the charge for such a use ceasing before 6:00 P.M. shall be $45.00 and the charge for such a use commencing

after 5:00 P.M. shall likewise be $45.00. The word "hall", as used in this clause, shall be construed to include a gymnasium with seating accommodations.

(*135*) *Hamburg.* See *Sausages and Chopped Meat.*

(*136*) *Handcart Licenses.* See *Wagon and Handcart Licenses.*

(*137*) *Hawker's or Peddler's License.* The fee for an annual hawker's or peddler's license granted by the health commissioner under section 19 of chapter 40 of these ordinances shall be, if sales within the market limits are authorized, $10.00, otherwise $5.00.

(*138*) *Hawker's or Peddler's Number Plates.* The fee of the health commissioner for assigning under section 19 of chapter 40 of these ordinances a number to a person hawking or peddling any of the articles enumerated in section 17 of chapter 101 of the General Laws shall be $2.00.

(*139*) *Health Division Medical Records, Abstracts and Copies of.* The charge to be paid for an abstract, or a copy, of a medical record kept in the health division of the health department shall be $2.00 for the first page and $1.00 for each additional page.

(*140*) *Heating Installation Permit.* The fee of the building commissioner for receiving an application for a permit under paragraph (*a*) of section 111 of the Boston Building Code to install a steam boiler, furnace, heater or other heat-producing apparatus the installation of which is regulated by the Boston Building Code shall be $2.00 for each boiler, furnace, heater or other heat-producing apparatus.

(*141*) *Hens.* See *Poultry.*

(*142*) *Home for Sick and Aged, Application for Approval of Location of.* The fee which shall be paid to the building commissioner for receiving an application for the approval by the health commissioner and the building commissioner of the location of a hospital, home for aged, convalescent home, sanitarium or similar use under paragraph (3) of section 3 of chapter 488 of the acts of 1924 shall be $25.00 plus the cost of publishing the notice of hearing.

(*143*) *Hospital.* The charges to be paid for services rendered in the hospital department shall be as prescribed in clauses (144) to (157), inclusive, except that, in every case in which a rate certified under section 30K of chapter 7 of the General Laws is applicable,

such portion of the charges so prescribed as in excess of such rate shall be waived, and except further that, in every other case, such portion of the charges so prescribed as, in the judgment of the board of trustees in charge of said department, the patient or persons bound to support him are unable to pay shall also be waived.

(*144*) *Hospital Admission.* The charge to be paid for admission on one day to the out-patient department at the city hospital for diagnosis or treatment shall be 50¢. The charge to be paid for each admission to the accident floor at the city hospital for diagnosis or treatment shall be, in the case of a child under age thirteen, $2.00, and in the case of any other person, $3.00. The charge to be paid for each admission to the East Boston relief station for diagnosis or treatment shall be, in the case of a child under age thirteen, $2.00, and in the case of any other person, $3.00; provided, that such charge shall be waived in case of transfer of the patient to the accident floor at the city hospital.

(*145*) *Hospital Bed and Board.* The charge to be paid for bed and board at the city hospital shall be, in the case of bed and board in a private room, $21.00 a day, in the case of bed and board in a semi-private room, $18.00 a day, in the case of bed and board in a ward, $15.00 a day, and in the case of bed and board in a nursery for a child born at the hospital, $5.00 for each day after its mother is discharged from the hospital. The charge to be paid for bed and board at the Long Island hospital shall be, in the case of a person chronically ill or permanently and totally disabled, $10.00 a day, and in the case of any other person, $7.50 a day. The charge to be paid for bed and board at the sanatorium shall be $15.00 a day.

(*146*) *Hospital Blood Transfusion Equipment.* The charge to be paid for the use of equipment and facilities at the city hospital in connection with a blood transfusion shall be $10.00.

(*147*) *Hospital Delivery Room.* The charge to be paid for each use of a delivery room at the city hospital, including materials and equipment for any anesthesia in connection with such use, shall be $25.00.

(*148*) *Hospital, Electrocardiogram at.* The charge to be paid for the use of equipment at the city hospital for an electrocardiogram shall be $5.00.

(*149*) *Hospital, Electroencephalogram at.* The charge to be paid for the use of equipment at the city hospital for an electroencephalogram shall be $15.00.

(*150*) *Hospital Laboratory.* The charge to be paid for each analysis made by a laboratory at the city hospital shall be such amount, not less than $1.00 nor more than $5.00, as the board of trustees in charge of the hospital department shall from time to time determine approximates the cost of such analysis; provided, however, that until said board establishes for laboratory analyses a schedule of charges determined as aforesaid, each bed patient at the city hospital shall be charged a laboratory fee of $5.00 for the first day of each admission and of $1.00 for each day he remains in the hospital thereafter, but in no event more than $18.00 for any one admission.

(*151*) *Hospital Operating Room and Anesthesia.* The charge to be paid for each use of an operating room at the city hospital, exclusive of materials and equipment for anesthesia but inclusive of any use of a recovery room, shall be such amount, not less than $10.00 nor more than $25.00, as the board of trustees in charge of the hospital department considering the nature of the operation or procedure shall from time to time determine; and the charge to be paid for each use of equipment for anesthesia at the city hospital, including all materials supplied in connection with such use, shall be such amount, not less than $5.00 nor more than $15.00, as the board of trustees in charge of the hospital department considering the nature of the operation or procedure shall from time to time determine.

(*152*) *Hospital Oxygen Mask, etc.* The charges to be paid for each use of equipment for oxygen at the city hospital, including all materials supplied in connection with such use, shall be a primary charge of $3.00 and an additional charge of 50¢ for each hour of use; but in no event shall the total charge for one use exceed $50.00.

(*153*) *Hospital, Pharmaceuticals, etc., at.* The charge to be paid for any pharmaceutical preparation, biological product or intravenous solution furnished at the city hospital shall be such amount as the board of trustees in charge of the hospital department shall from time to time determine approximates the cost of furnishing such pharmaceutical preparation, biological product or intravenous solution; provided, however, that until

said board establishes for furnishing pharmaceutical preparations, biological products and intravenous solutions a schedule of charges determined as aforesaid, each bed patient at the city hospital, unless hospitalized solely for a tonsillectomy and adenoidectomy or either, shall be charged a pharmacy fee of $1.00 a day but in no event more than $12.00 for any one admission.

(*154*) *Hospital, Plaster or Other Cast at.* The charge to be paid for the supply of materials and the use of equipment in connection with the application of a cast at the city hospital, including materials and equipment for any anesthesia in connection with such application, shall be such amount, not less than $10.00 nor more than $50.00, as the board of trustees in charge of the hospital department considering the type of cast involved shall from time to time determine. The charge to be paid for the use of equipment at the city hospital in connection with the removal of a cast shall be $2.00.

(*155*) *Hospital Radium.* The charge to be paid for the use of radium controlled by the hospital department shall be $10.00.

(*156*) *Hospital Records, Abstracts and Copies of.* The charge to be paid for an abstract, or a copy, of a record kept in the hospital department under section 70 of chapter 111 of the General Laws shall be $2.00 for the first page and $1.00 for each additional page.

(*157*) *Hospital X-Ray Equipment.* The charge to be paid for the use of x-ray equipment at the city hospital for diagnosis or therapy shall be such amount, not less than $5.00 nor more than $50.00, as the board of trustees in charge of the hospital department considering the nature and circumstances thereof shall from time to time determine.

(*158*) *Hunting License.* The fee for a hunting license issued by the city clerk under chapter 131 of the General Laws shall be as prescribed by section 8 of said chapter 131.

(*159*) *Hydrant Disconnection.* See *Sprinkler System Disconnection.*

(*160*) *Ice Cream.* See *Frozen Desserts.*

(*161*) *Incinerator, Assignment of Place for Refuse Disposal.* The fee for the assignment by the health commissioner under section 150A of chapter 111 of the General Laws of a place as a site for a refuse disposal incinerator shall be $100.00.

(*162*) *Incinerator Permit.* The fee for an annual permit granted by the fire commissioner under chapter 355 of the acts of 1943 to set, maintain or increase fires in an incinerator in the open shall be $25.00; provided, that when such a permit is granted solely for such an incinerator for the purpose of burning rubbish from households on the estate on which it is located, the fee therefor shall be $2.00.

(*163*) *Inflammables.* See *Flammable and/or Explosive Materials.*

(*164*) *Innholder's License.* The fee for an innholder's license granted by the licensing board under section 2 of chapter 140 of the General Laws shall be $100.00.

(*165*) *Intelligence Office License.* The fee for a license to establish or keep an intelligence office granted by the licensing board under section 42 of chapter 140 of the General Laws shall be, in the case of a business employment bureau, $50.00, in the case of a domestics and laborers employment bureau, $25.00, and in the case of an intelligence office furnishing its services without charge to employer or employee, $2.00.

(*166*) *Jitney License.* The fee for a license granted by the city council, with the approval of the mayor, under section 1 of chapter 159A of the General Laws to operate a motor vehicle upon a public way for the carriage of passengers for hire, in such a manner as to afford a means of transportation similar to that afforded by a railway company, by indiscriminately receiving and discharging passengers along the route on which the vehicle is operated or may be running, or for transporting passengers for hire as a business between fixed and regular termini shall be $25.00; and the fee for an amendment of any such license shall be $10.00.

(*167*) *Junk Collector's License.* The fee for an annual junk collector's license granted by the police commissioner under section 1 of chapter 39 of these ordinances shall be $15.00.

(*168*) *Junk Shopkeeper's License.* The fee for an annual junk shopkeeper's license granted by the police commissioner under section 1 of chapter 39 of these ordinances shall be $75.00.

(*169*) *Kennel License.* The fee for a kennel license granted by the police commissioner under section 137A of chapter 140 of the General Laws shall be $10.00 if four dogs or less are kept in the kennel, $25.00 if more than four, but not more than ten, dogs are kept in the

kennel, and $50.00 if more than ten dogs are kept in the kennel; except that a kennel license shall be issued without charge to any domestic charitable corporation incorporated exclusively for the purpose of protecting animals from cruelty, neglect or abuse and for the relief of suffering among animals. Dogs under the age of three months shall not be counted in determining the fee for a kennel license.

(*170*) *Kennel Transfer License.* The fee for the issuance under section 137A of chapter 140 of the General Laws of a new license in the case of the removal of a kennel to Boston shall be $3.00.

(*171*) *L Street Solarium.* The fee for the use of either solarium at the L Street Bathhouse on any day shall be 25¢ for any two hours or fraction thereof, which fee shall include a half-ounce piece of soap and the use of a locker and of a turkish towel furnished by the parks and recreation department.

(*172*) *Labor, Claim for.* See *Public Buildings and Works* or *Railroads and Railways.*

(*173*) *Library, Permit for Non-Resident to Borrow Materials from Public.* The fee for a permit for a person not resident in the city to borrow books or other library material from the public library granted under section 8 of chapter 78 of the General Laws by the board of trustees in charge of the library department shall be $1.00 for each four-month period in which such permit may be exercised.

(*174*) *Liquefied Petroleum Gas Equipment Permit.* The fee for a permit granted by the head of the fire department under section 10A of chapter 148 of the General Laws to install or connect liquefied petroleum gas equipment shall be $1.00.

(*175*) *Loading Zone Permit.* The fee for an annual permit for a loading zone, so called, granted by the Boston traffic commission under section 2 of chapter 263 of the acts of 1929 shall be $2.00 for each foot of curbing abutting on said zone, but in no event less than $40.00.

(*176*) *Locations.* See *Public Utility Locations.*

(*177*) *Lodging House License.* The fee for a lodging house license granted by the licensing board under section 23 of chapter 140 of the General Laws shall be, in the case of a lodging house having less than ten rooms let or adapted for letting to lodgers, $10.00, and in the

case of a lodging house having ten or more, but less than twenty, such rooms, $20.00, and in the case of all other lodging houses, $45.00.

(*178*) *Lunch Cart License.* The fee for an annual license to maintain a vehicle for the sale of food in a public way granted by the commissioner of public works and the police commissioner under section 49 of chapter 140 of the General Laws shall be $120.00.

(*179*) *Manure, Permit for Removal of.* The fee for an annual permit for the removal of manure granted by the health commissioner under section 6 of chapter 40 of these ordinances shall be $3.00.

(*180*). *Marriage License.* The fee of the city registrar for entering notice of intention of marriage and issuing certificate thereof shall be that prescribed by clause 42 of section 34 of chapter 262 of the General Laws.

(*181*) *Marriages.* See *Births, Marriages and Deaths.*

(*182*) *Marriages Solemnized outside Massachusetts, Recording of.* The fee of the city registrar for receiving under section 36 of chapter 207 of the General Laws a certificate or declaration of marriage solemnized outside Massachusetts shall be $2.00.

(*183*) *Married Woman's Separate Business Certificate.* The fee of the city clerk for recording under section 11 of chapter 209 of the General Laws a certificate of a married woman who does or proposes to do business on her separate account shall be $1.00.

(*184*) *Massage License.* The fee for an annual license to practice massage granted by the health commissioner under section 51 of chapter 140 of the General Laws shall be $25.00.

(*185*) *Materials, Claims for.* See *Public Buildings and Works* or *Railroads and Railways.*

(*186*) *Milk License.* The fee for a license granted by the inspector of milk under section 41 of chapter 94 of the General Laws to deliver, exchange, expose for sale or sell, or have in custody or possession with intent so to do, milk, skimmed milk or cream shall be $1.00 for each premises and $3.00 for each vehicle to be used under such license.

(*187*) *Milk Dispenser Permit.* The fee for a permit to serve milk from a dispenser at an establishment where food or drink is or may be served granted by the health commissioner under a regulation made by such commissioner under section 31 of chapter 111 of the General Laws shall be $1.00.

(*188*) *Milk Pasteurization Plant License.* The fee for a license granted by the health commissioner under section 48A of chapter 94 of the General Laws for the maintenance of an establishment for the pasteurization of milk shall be $25.00.

(*189*) *Milk, Permit to Sell at Wholesale Where Dairy Farm Certificate Not Required.* The fee for an annual permit granted by the health commissioner under section 43 of chapter 94 of the General Laws for a dealer in milk to sell or deliver for sale or have in possession with intent to sell or deliver for sale milk and cream, or either of them, in cases where a certificate of registration issued under section 16C of said chapter 94 is not required for the issue of such permit, shall be $100.00.

(*190*) *Minor's Badge, etc.* The fee for a minor's badge, whether issued by the city clerk under section 16 of chapter 39 of these ordinances or by the superintendent of schools (or a person authorized by him in writing) under section 70 of chapter 149 of the General Laws or under regulations made by the school committee pursuant to section 19 of chapter 101 of the General Laws, shall be 25¢; but no fee shall be charged for a minor's license under said section 16 or for an employment permit or educational certificate issued under any provision of said chapter 149.

(*191*) *Mortgages.* See *Personal Property Mortgages, etc.*, also *Real Estate Tax Payment Certificate.*

(*192*) *Motel, etc., License for.* The fee for a license granted by the health commissioner under section 32B of chapter 140 of the General Laws for a recreational camp or an overnight camp or cabin or a motel shall be, in the case of an original license, $50.00 plus the cost of publishing the notice of hearing, and, in the case of a renewal license, $25.00.

(*193*) *Motor Carriers.* See *Jitney License.*

(*194*) *Moving Pictures, Permit for Special Exhibition of.* The fee for a permit granted by the mayor under section 1 of chapter 280 of the acts of 1913 for a special exhibition of moving pictures shall be $3.00.

(*195*) *Municipal Lien Certificate.* The fee for a certificate of taxes and other assessments, including water rates and charges, constituting liens on a parcel of real estate, furnished by the collector-treasurer under section 23 of chapter 60 of the General Laws shall be $3.00.

(*196*) *Musicians, Band or Group of Itinerant.* The fee for an itinerant musicians' license granted by the

police commissioner under section 47 of chapter 40 of these ordinances for a band or group of musicians shall be $2.00, except that, in cases where such a license is granted for a period longer than one month, the fee therefor shall be $2.00 for each monthly period for which it is granted.

(*197*) *Musicians, Individual Itinerant.* The fee for an annual itinerant musician's license granted an individual musician by the police commissioner under section 47 of chapter 40 of these ordinances shall be $10.00.

(*198*) *Musicians.* See also *Sound Trucks.*

(*199*) *Newsboys on Common.* The fee for an annual permit granted by the mayor under section 79 of chapter 40 of these ordinances to sell newspapers on the Common shall be $1.00.

(*200*) *Nitrocellulose, Permit for Outdoor Storage of.* The fee for a permit granted by the head of the fire department under section 10A of chapter 148 of the General Laws for the outdoor storage of nitrocellulose shall be $5.00 for each monthly period in which such permit may be exercised.

(*201*) *Non-Resident of Commonwealth Doing Business in City, Certificate and Statement of.* The fee of the city clerk for receiving and filing a certificate and statement under section 5A of chapter 227 of the General Laws shall be $15.00.

(*202*) *Offensive Trade, Assignment of Location for.* The fee for the assignment by the health commissioner under section 143 of chapter 111 of the General Laws of a location for the exercise of a trade or employment referred to in said section 143 shall be $100.00.

(*203*) *Offensive Trade, Permit to Occupy or Use Building for.* The fee for a permit from the mayor and city council under section 151 of chapter 111 of the General Laws to occupy or use a building for carrying on the business of slaughtering cattle, horses, mules, sheep or other animals, or for a melting or rendering establishment, or for other noxious or offensive trade or occupation, or to permit or allow such a trade or occupation to be carried on upon premises owned or occupied by the permittee shall be $100.00.

(*204*) *Oil Burner.* See *Fuel Oil Burner.*

(*205*) *Oleomargarine, Registration of Sellers of.* The fee for the registration by the inspector of milk under section 53 of chapter 94 of the General Laws of the

name of a person proposing to sell or offer for sale oleomargarine in a store, booth, stand or market place and the address of the proposed place of sale shall be $1.00 for each place of sale.

(*206*) *Optometrist's Certificate.* The fee of the city clerk for recording under section 70 of chapter 112 of the General Laws an optometrist's certificate of registration or for issuing thereunder a certified copy of such a certificate or for receiving and filing thereunder such a certified copy shall be $1.00.

(*207*) *Osteopath's Certificate.* The fee of the city clerk for recording under section 8 of chapter 112 of the General Laws, by virtue of section 10 of said chapter, an osteopath's certificate of registration or, in a case where it is lost, the certified statement provided for by said section 8, shall be $1.00.

(*208*) *Parking Space License.* The fee for a license granted by the committee on licenses in the public safety commission under section 56 of chapter 148 of the General Laws to engage in the business of conducting or maintaining an open air parking space shall be a primary fee of $15.00 and an additional fee for each calendar month in which such license may be exercised of 25¢ for each car space authorized under such license.

(*209*) *Parkway Occupancy Permit for Building Construction, Repair, Demolition, etc.* The fees of the parks and recreation commission for a permit to occupy or obstruct, in connection with the erection, alteration, repair, painting, cleaning, decorating, demolition or removal of a building or structure, a portion of a parkway or other way under the control of said commission shall be, for each monthly period in which such permit may be exercised, a primary fee of $3.00 and an additional fee of $1.00 for each ten square feet of such parkway or other way to be occupied or obstructed at any one time in such period.

(*210*) *Parkway Occupancy Permit for Building Moving.* The fee of the parks and recreation commission for a permit to move a building in a parkway or other way under its control shall be $150.00 for the first day, and $75.00 for each additional day, on which it may be exercised.

(*211*) *Parkway Occupancy Permit for Canopy.* The fee of the parks and recreation commission for a permit for the temporary projection of a cloth or canvas

canopy over a parkway or other way under the control of said commission shall be $3.00 for each day for which such permit is granted.

(*212*) *Parkway Occupancy Permit for Roof Snow Removal.* The fee of the parks and recreation commission for an annual permit to occupy or obstruct from time to time a portion of a parkway or other way under the control of said commission for the purpose of removing snow or ice from the roof of a specified building or structure shall be $3.00.

(*213*) *Parkway Opening Permit.* The fee of the parks and recreation commission for a permit to open a parkway or other way under the control of said commission or portion thereof shall be, in the case of an opening for the purpose of constructing a driveway, and also in the case of an opening for the purpose of entering a particular drain into a public sewer, $5.00, and in the case of an opening for the purpose of constructing, reconstructing or repairing the roadways and sidewalks or either, $1.00 for each hundred linear feet of opening as measured by the sideline of such parkway or other way but in no event less than $1.00, and in the case of an opening for any other purpose, $1.00 for each two hundred square feet of such parkway or other way to be opened but in no event less than $1.00.

(*214*) *Parkway Sidewalk Crossing Permit.* The fee of the parks and recreation commission for an annual permit to drive a motor vehicle upon or across the sidewalk of a parkway or other way under the control of said commission for the purpose of delivering coal or other fuel to an estate shall be $1.00 for each location.

(*215*) *Pawnbroker's License.* The fee for a pawnbroker's license granted by the police commissioner under section 70 of chapter 140 of the General Laws shall be that prescribed by section 77 of said chapter 140.

(*216*) *Peddlers.* See *Hawkers and Peddlers.*

(*217*) *Personal Property in Pledge, Notice of Intention to Sell.* The fee of the city clerk for recording under section 3 of chapter 255 of the General Laws a written notice of intention to enforce payment or performance by a sale of personal property in pledge, including affidavit of service of such notice, shall be $1.50.

(*218*) *Personal Property Mortgages, etc., Recording of.* The fee of the city clerk for recording under chapter 255 of the General Laws a mortgage of personal property (including a mortgage given under section 7A of said

chapter 255), a bill of sale of personal property given for security (including, when the condition for redemption of the property included in the bill of sale is in writing, such writing, and when such condition is oral, the written statement of such condition provided for by law), or any deed or conveyance, however called, by which personal property is conveyed to a creditor or title thereto retained by a seller as security for the payment of a debt or other obligation shall be $1.00 for each page or part thereof, but in no event less than $3.00.

(*219*) *Personal Property Mortgages, etc., Assignment of.* The fee of the city clerk for recording under section 3 of chapter 255 of the General Laws an assignment of a mortgage of personal property (including a mortgage given under section 7A of said chapter 255) or of a bill of sale of personal property given for security shall be $1.00.

(*220*) *Personal Property Mortgages, etc., Discharge of.* The fee of the city clerk for recording under section 3 of chapter 255 of the General Laws a partial release, or a release or discharge, or a written acknowledgment of the satisfaction of the condition of redemption, of a mortgage of personal property (including a mortgage given under section 7A of said chapter 255) or of a bill of sale given for security shall be $1.00.

(*221*) *Personal Property Mortgages, etc., Discharge on Margin of Record of.* The fee of the city clerk for attesting under section 3 of chapter 255 of the General Laws an entry made by the holder of a mortgage of personal property (including a mortgage given under section 7A of said chapter 255) on the margin of the record of such mortgage in acknowledgment of the satisfaction thereof shall be $1.00.

(*222*) *Personal Property Mortgages, etc., Foreclosure of.* The fee of the city clerk for recording under section 3 of chapter 255 of the General Laws a written notice of intention to foreclose a mortgage of personal property (including a mortgage given under section 7A of said chapter 255) or a bill of sale of personal property given for security, including affidavit of service of such notice, shall be $1.50.

(*223*) *Physician's Certificate.* The fee of the city clerk for recording under section 8 of chapter 112 of the General Laws a physician's certificate of regis-

tration or, in a case where it is lost, the certified statement provided for by said section 8, shall be $1.00.

(*224*) *Piano.* The charge to be paid for the furnishing of a spinet piano by the parks and recreation department shall be $12.00 for delivering and picking up the same and $3.00 for each day of use.

(*225*) *Picnic Grove License.* The fee for a license to establish, let, keep open and maintain a grove to be used for picnics or other lawful gatherings and amusements granted by the licensing board under section 188 of chapter 140 of the General Laws shall be $25.00.

(*226*) *Pledge of Personal Property.* See *Personal Property in Pledge.*

(*227*) *Plumbing Installation, Alteration or Repair Permit.* The fees of the building commissioner for receiving an application for a permit under paragraph (*a*) of section 111 of the Boston Building Code to install, alter or substantially repair plumbing shall be a primary fee of $5.00 in the case of a permit for the installation of a plumbing system or the alteration or substantial repair of the major portion of a plumbing system, and of $2.00 in all other cases, and in every case an additional fee of 50¢ for each appliance or fixture to be installed, altered or substantially repaired; provided, that the total fee for receiving any such application shall in no case exceed $300.00.

(*228*) *Pool Room License.* The fees for a license to keep a billiard, pool or sippio table for hire, gain or reward granted by the licensing board under section 177 of chapter 140 of the General Laws shall be a primary fee of $5.00 and an additional fee of $8.00 for each table.

(*229*) *Poultry* (*Hens*), *Permit to Keep.* The fee for an annual permit to keep hens granted by the health commissioner under section 4 of chapter 40 of these ordinances shall be a primary fee of $5.00 and an additional fee of $1.00 for each fifty hens.

(*230*) *Poultry Slaughter House License.* The fee for a license granted by the health commissioner under section 139A of chapter 94 of the General Laws for the maintenance of an establishment for the slaughtering of poultry shall be $100.00.

(*231*) *Power of Attorney.* The fee of the city clerk for recording under section 3 of chapter 255 of the General Laws a power of attorney shall be $1.00.

(*232*) *Proprietors of Common Property, Deposit of Records of.* The fee of the city clerk for receiving records of the proprietors of common property deposited under section 15 of chapter 179 of the General Laws shall be $5.00.

(*233*) *Public Buildings and Works, Claim for Labor on.* The fee of the city clerk for receiving and filing under section 28 of chapter 149 of the General Laws a sworn statement of claim made under said section 28 shall be $1.00.

(*234*) *Public Buildings and Works, Claim for Labor and/or Materials on.* The fee of the city clerk for receiving and filing under section 29 of chapter 149 of the General Laws a sworn statement of claim made under said section 29 shall be $1.00.

(*235*) *Public Buildings and Works, Discharge of Claim for Labor and/or Materials on.* The fee of the city clerk for receiving and filing a release, discharge or other written acknowledgment of satisfaction of a claim under section 28 or section 29 of chapter 149 of the General Laws shall be $1.00.

(*236*) *Public Records, Furnishing Copy of.* Except as otherwise expressly provided by this section, the fee for the furnishing under section 10 of chapter 66 of the General Laws by any board and officer of the city of a copy of a public record in its or his custody shall be $1.00 for each sheet, or part thereof, of plans and $1.00 for each page, or part thereof, of other matter.

(*237*) *Public Utility, Condensed Return.* The fee of the city clerk for receiving and filing under section 84A of chapter 164 of the General Laws or under section 12A of chapter 166 of the General Laws, a copy of a condensed return of business and financial condition shall be $1.00.

(*238*) *Public Utility Locations Granted by Building Commissioner.* The fee of the city clerk for recording under section 22 of chapter 166 of the General Laws an attested copy of an order of the building commissioner granting under chapter 268 of the Special Acts of 1915 a location for underground wires, cables, conductors or conduits shall be $5.00.

(*239*) *Public Utility Locations Granted by Public Improvement Commission.* The fee of the city clerk for recording under section 22 of chapter 166 of the General Laws an attested copy of an order of the public improvement commission granting a location or an al-

teration or transfer thereof or authorizing an increase in the number of wires or cables or attachments shall be $5.00.

(*240*) *Public Utility Locations Granted by D. P. U.* The fee of the city clerk for recording under section 70A of chapter 164 of the General Laws an attested copy of an order of the state department of public utilities granting a location for a main for the transmission of gas, or for recording under section 28 of chapter 166 of the General Laws an attested copy of an order of said department granting a location for a line for the transmission of electricity, including in either case certificate by clerk of said department as to notice and hearing, shall be $5.00.

(*241*) *Public Utility Locations Granted by M. D. C.* The fee of the city clerk for recording under section 46 of chapter 92 of the General Laws an attested copy of an order of the Metropolitan District Commission granting under sections 43 and 44 of said chapter, or altering, extending or revoking under section 45 of said chapter, a location, shall be $5.00.

(*242*) *Public Way, Certificate of Existence of.* The fee of the city clerk for furnishing under section 79F of chapter 233 of the General Laws a certificate that a particular way is a public way as a matter of record shall be $1.00.

(*243*) *Public Works.* See *Public Buildings and Works.*

(*244*) *Railroads and Railways, Claim (for Labor) against.* The fee of the city clerk for receiving and filing a sworn statement executed under section 99 of chapter 159 of the General Laws shall be $1.00.

(*245*) *Railroads and Railways, Claim (for Materials) against.* The fee of the city clerk for receiving and filing under section 98 of chapter 159 of the General Laws a written notice of intention to claim a right of action under section 96 of said chapter against a railroad or railway shall be $1.00.

(*246*) *Real Estate Tax Payment Certificate.* The fee for a certificate of the payment of a tax given by the collector-treasurer under section 60 of chapter 60 of the General Laws shall be $1.00.

(*247*) *Refuse, Removal of.* The charge to be paid the public works department for removing refuse which by section 1 of chapter 27 of these ordinances said department is authorized but not required to remove shall be 20¢ a barrel.

(*248*) *Refuse, Permit to Transport.* The fee for a permit to transport refuse matter through the streets of the city granted by the commissioner of public works under section 14 of chapter 40 of these ordinances shall be $25.00 for each vehicle used in such transportation.

(*249*) *Registered Bonds, Issuance of.* The fee of the collector-treasurer for issuing pursuant to sections 4, 5 and 6 of chapter 107 of the General Laws a registered bond, promissory note or certificate of indebtedness of the city in exchange for any other bond, promissory note or certificate of indebtedness of the city shall be 50¢.

(*250*) *Registration of Beverage Bottles.* The fee of the city clerk for receiving and filing under section 17 of chapter 110 of the General Laws a description of the name used by a person engaged in manufacturing, bottling or selling beverages in vessels shall be $1.00.

(*251*) *Registration of Milk, Cream and Ice Cream Cans.* The fee of the city clerk for receiving and filing under section 21 of chapter 110 of the General Laws a description of the name used by a person engaged in buying, selling or dealing in milk or cream in cans, or who uses cans, tubs, or cabinets in the sale, transportation or storage of frozen desserts and/or ice cream mix shall be $1.00.

(*252*) *Registration of Permission to Use Another's Name on Milk Bottles.* The fee of the inspector of milk for registering under section 45 of chapter 94 of the General Laws written permission to use the name of another on, or on cap, tag or label attached to, milk vessels shall be $1.00.

(*253*) *Rendering of Animals, License for.* The fee for a license granted by the health commissioner under section 154 of chapter 111 of the General Laws to engage in the business of killing horses or in the rendering of horses or other animals shall be $10.00.

(*254*) *Roller Coaster License.* The fee for a license granted by the mayor under section 186 of chapter 140 of the General Laws to establish, keep open and maintain an inclined railway exclusively for children under thirteen years of age shall be, in the case of such an inclined railway at a carnival, $3.00 for each day on which such license may be exercised, and in the case of such an inclined railway other than at a carnival $5.00 for each monthly period in which such license may be exercised.

(*255*) *Roller Skating Rink License.* The fee for an annual license granted by the mayor under section 186 of chapter 140 of the General Laws to establish, keep open and maintain a skating rink to be used for roller skating shall be $50.00.

(*256*) *Sale of Article.* Except as otherwise expressly provided in this ordinance, the charge to be paid a board or officer for furnishing an article in the exercise of the powers, or the performance of the duties, of such board or officer shall be such sum as such board or officer shall determine approximates the cost of furnishing such article.

(*257*) *Sausages and Chopped Meat, License to Manufacture.* The fee for an annual license granted by the health commissioner pursuant to section 144 of chapter 94 of the General Laws to carry on an establishment for the manufacture of sausages and chopped meat, or either, shall be $100.00.

(*258*) *Second Hand Dealer's License.* The fee for an annual license to be a dealer in, or keeper of a shop for the purchase, sale or barter of, second hand articles granted by the police commissioner under section 1 of chapter 39 of these ordinances shall be $30.00.

(*259*) *Second Hand Motor Vehicles.* The fees for used car dealer's licenses, agent's or seller's licenses and motor vehicle junk licenses granted by the police commissioner under section 59 of chapter 140 of the General Laws shall be as respectively fixed by the police commissioner under said section 59.

(*260*) *Sewer Entrance Permit.* The fee for a permit granted by the commissioner of public works under section 10 of chapter 27 of these ordinances to enter a particular drain into a public sewer shall be three cents for each square foot of land lying within one hundred feet of the street or strip of land in which the public sewer is laid and constituting part of the estate from which the entry is made; provided, that such a permit shall be issued without fee if a betterment assessment levied upon such estate for the construction of the public sewer has been paid.

(*261*) *Shellfish Permits.* The fee for every family use shellfish permit granted by the city council under section 22A of chapter 40 of these ordinances shall be $1.00; and the fee for every commercial use shellfish permit so granted shall be $5.00.

(*262*) *Shooting Gallery License.* The fee for a shooting gallery license granted by the licensing board under section 56A of chapter 140 of the General Laws shall be $50.00. The city clerk shall receive no fee for receiving and filing the bond provided for by said section 56A.

(*263*) *Shooting Gallery Sunday License.* The fee for a license granted by the mayor under section 4A of chapter 136 of the General Laws to maintain and operate a shooting gallery on a specified Sunday shall be $3.00.

(*264*) *Sidewalk Crossing Permit.* The fee of the commissioner of public works for an annual permit to drive a motor vehicle upon or across the sidewalk at a specified location shall be, in the case of a motor vehicle other than a motor vehicle used (or designed for use) for business purposes, $5.00 for each location, and in the case of a motor vehicle used (or designed for use) for business purposes, $25.00 for each location; provided, that the fee of the commissioner of public works for an annual permit to drive a motor vehicle upon or across the sidewalk at a specified location for the purpose of delivering coal or other fuel to an estate shall be $1.00 for each location.

(*265*) *Sight-Seeing Automobiles.* The fee for a license granted by the police commissioner under section 3 of chapter 399 of the acts of 1931 for a sight-seeing automobile shall be $2.00 for each seating accommodation for a sightseer.

(*266*) *Sight-Seeing Automobile Drivers.* The fee for a sight-seeing automobile driver's license granted by the police commissioner under section 3 of chapter 399 of the acts of 1931 shall be $2.00.

(*267*) *Slaughtering License.* The fees for a license granted by the health commissioner under section 119 of chapter 94 of the General Laws to carry on the business of slaughtering neat cattle, horses, mules, sheep or swine shall be a primary fee of $100.00, payable at the time of the issuance of the license, and the following additional fees, payable at the close of the last business day of each month during the term of the license: 5¢ for every calf, swine, sheep or goat slaughtered under the license during such month, and 15¢ for every other animal so slaughtered; provided, however, that no additional fee shall be required for any animal slaughtered under federal inspection.

(*268*) *Soft Drink License.* The fee for a license to keep open a place of business for the retail sale of soft drinks, so called, granted by the licensing board acting under section 21A of chapter 140 of the General Laws shall be $3.00.

(*269*) *Sound Trucks.* The fee for an itinerant musician's license granted by the police commissioner under section 47 of chapter 40 of these ordinances for a sound truck engaged in advertising goods, wares or merchandise for sale shall be $2.00 for each day for which such license is granted.

(*270*) *Special Police Officers.* The fee of the police commissioner for appointing a person a special police officer under chapter 282 of the acts of 1898 shall be $5.00.

(*271*) *Sporting License.* The fee for a sporting license issued by the city clerk under chapter 131 of the General Laws shall be as prescribed by section 8 of said chapter 131.

(*272*) *Sprinkler System, Permit for Installation, Alteration or Repair of.* The fees of the building commissioner for receiving an application for a permit under paragraph (*a*) of section 111 of the Boston Building Code to install, alter or substantially repair a sprinkler system or other fire extinguishing apparatus shall be a primary fee of $2.00 and an additional fee of $1.00 for each five hundred dollars of the fair cost of the work to be authorized by such permit as determined by said commissioner.

(*273*) *Sprinkler System, Permit for Disconnection of.* The fee for a permit granted by the head of the fire department under section 27A of chapter 148 of the General Laws shall be $5.00.

(*274*) *Stables.* The fee for a license to occupy or use a building for a stable granted by the health commissioner under chapter 89 of the acts of 1889 shall be $100.00.

(*275*) *Stallion Registration.* The fee of the city clerk for recording under section 176 of chapter 140 of the General Laws the certificate for a stallion kept for breeding purposes shall be $1.00.

(*276*) *Standpipe Disconnection.* See *Sprinkler System Disconnection.*

(*277*) *Street Occupancy Permit for Advertising by Placard.* The fee for a permit granted by the commissioner of public works under section 35 of chapter 40 of

these ordinances for a person, while on foot in a street, to carry and display one or more show cards, placards or signs for the purpose of advertising goods, wares or merchandise for sale shall be $5.00, except that, in cases where such a permit is granted for a period longer than one month, the fee therefor shall be $5.00 for each monthly period for which it is granted.

(*278*) *Street Occupancy Permit for Advertising by Distribution of Handbills.* The fee for a permit granted by the commissioner of public works under section 35 of chapter 40 of these ordinances for a person to distribute to persons in a street handbills, cards, circulars or papers (other than newspapers) for the purpose of advertising goods, wares or merchandise for sale shall be $5.00 for each day for which such permit is granted.

(*279*) *Street Occupancy Permit for Advertising Vehicle.* The fee for a permit granted by the commissioner of public works under section 35 of chapter 40 of these ordinances for a person to operate in the streets north and east of Massachusetts avenue or any of them a vehicle used principally for advertising shall be $2.00 for each day for which such permit is granted.

(*280*) *Street Occupancy Permit for Awning, Canopy or Marquee.* The fees for an annual permit granted by the public improvement commission under section 8 of chapter 85 of the General Laws for the permanent projection over a public way of an awning, canopy or marquee shall be, in the case of an awning, canopy or marquee without sign, a primary fee of $10.00 and an additional fee of $1.00 for each hundred square feet of public way covered thereby, and in the case of an awning, canopy or marquee with sign, a primary fee of $15.00 and an additional fee of $1.00 for each hundred square feet of public way covered thereby and a further additional fee of $1.00 for each twenty square feet of the face area of the sign or signs determined by aggregating the face area of each sign as computed without regard to its shape by multiplying its maximum height by its maximum width within the limits of the public way. The fees for an annual permit granted by the commissioner of public works under said section 8 for the projection over a public way or ways from a single estate of one or more retractable awnings shall be a primary fee of $5.00 and an additional fee of 50¢ for each hundred square feet of public way covered thereby. The fee for a permit granted by the commissioner of public works

under said section 8 for the temporary projection over a public way of a cloth or canvas canopy shall be $3.00 for each day for which such permit is granted.

(*281*) *Street Occupancy Permit for Awning Work.* The fee for a permit granted by the commissioner of public works under section 9 of chapter 27 of these ordinances to occupy or obstruct a portion or portions of a street or streets for the purpose of placing, repairing or removing one or more awnings on a specified building or structure shall be $1.00 for each monthly period for which such permit is granted; and the fee for an annual permit so granted to occupy and obstruct portions of streets for the purpose of placing, repairing and removing awnings on buildings and structures shall be $100.00.

(*282*) *Street Occupancy Permit for Building Construction, Repair, Demolition, etc.* The fees for a permit granted by the commissioner of public works under section 9 of chapter 27 of these ordinances to occupy or obstruct a portion or portions of a street or streets in connection with the erection, alteration, repair, painting, cleaning, decorating, demolition, or removal of a building or structure shall be, for each monthly period in which such permit may be exercised, a primary fee of $3.00 and an additional fee of $1.00 for each ten square feet of street to be occupied or obstructed at any one time in such period, except that the total fee for a permit so granted to occupy or obstruct a portion or portions of a street or streets for the purpose of making to a specified building or structure alterations or repairs requiring not more than three consecutive working days to complete shall be $1.00 and except further that the total fee for an annual permit so granted to occupy or obstruct a portion or portions of a street or streets for the purpose of cleaning decorative and sign work on a specified building or structure or removing stains from such building or structure or for both purposes shall be $5.00.

(*283*) *Street Occupancy Permit for Building Moving.* The fee for a permit granted by the commissioner of public works under section 18 of chapter 85 of the General Laws or section 9 or 13 of chapter 27 of these ordinances to move a building in a street or streets shall be $150.00 for the first day, and $75.00 for each additional day, on which it may be exercised.

(*284*) *Street Occupancy Permit for Heating Plant Cleaning.* The fee for a permit granted by the commissioner of public works under section 9 of chapter 27 of these ordinances to occupy or obstruct a portion

of a street for the purpose of cleaning the heating plant or plants of a specified building or structure shall be $3.00; and the fee for an annual permit so granted to occupy and obstruct portions of streets for the purpose of cleaning heating plants of buildings and structures shall be $100.00.

(*285*) *Street Occupancy Permit for Oversize Vehicle, etc.* The fee for a permit granted by the commissioner of public works under section 19 of chapter 90 of the General Laws to operate on a public way a motor vehicle or trailer having an outside width of more than ninety-six inches or an extreme over-all length of more than thirty-three feet shall be $5.00 a day.

(*286*) *Street Occupancy Permit for Overweight Vehicle, etc.* The fee for a permit granted by the commissioner of public works under section 30 of chapter 85 of the General Laws to operate or move on a public way a vehicle or object weighing more than fourteen tons or, in the case of a vehicle equipped with pneumatic tires, more than fifteen tons shall be $5.00 a day.

(*287*) *Street Occupancy Permit for Public Utility Work.* The fee for an annual permit granted by the commissioner of public works to a public service corporation under section 9 or 14 of chapter 27 of these ordinances to occupy or obstruct portions of streets for the purpose of clearing manholes and placing and testing equipment shall be $18.00 for each ward for which such permit is granted.

(*288*) *Street Occupancy Permit for Raising or Lowering Goods.* The fee for a permit granted by the commissioner of public works under section 9 or 11 of chapter 27 of these ordinances to occupy, obstruct or use a portion of a street for the purpose of raising or lowering goods or merchandise into or from a specified building or structure shall be $3.00, provided, that the fee for an annual permit so granted shall be $30.00.

(*289*) *Street Occupancy Permit for Sign.* The fees for an annual permit granted by the public improvement commission under section 8 of chapter 85 of the General Laws for the placement on, or the projection over, a public way of a sign, advertising device, clock or other like structure shall be a primary fee of $5.00 and an additional fee of $1.00 for each twenty square feet of the total face area thereof determined by aggregating the area of each face as computed without regard to its shape by multiplying its maximum height by its maximum width within the limits of the public

way. The fee for a permit granted by the commissioner of public works under section 8 of chapter 85 of the General Laws for the temporary projection over a public way of a sign or advertising device shall be $1.00 for each day for which such permit is granted.

(*290*) *Street Occupancy Permit for Sign Work.* The fee for a permit granted by the commissioner of public works under section 9 of chapter 27 of these ordinances to occupy or obstruct a portion or portions of a street or streets for the purpose of placing, painting, repairing or removing a sign on a specified building or structure shall be $3.00 for each monthly period for which such permit is granted; and the fee for an annual permit so granted to occupy and obstruct portions of streets for the purpose of placing, painting, repairing and removing signs on buildings and structures shall be $300.00.

(*291*) *Street Occupancy Permit for Snow Removal from Building.* The fee for an annual permit granted by the commissioner of public works under section 9 of chapter 27 of these ordinances to occupy or obstruct a portion or portions of a street or streets for the purpose of removing snow and ice from a specified building or structure shall be $1.00.

(*292*) *Street Occupancy Permit for Storage and Sale of Merchandise.* The fee for a license to use specified parts of public streets for the storage and sale of merchandise granted by the commissioner of public works under section 1 of chapter 584 of the acts of 1907 shall be such sum, not less than $5.00 nor more than $3,000.00, as said commissioner shall determine approximates the value of the privilege granted.

(*293*) *Street Occupancy Permit for Window Cleaning.* The fee for an annual permit granted by the commissioner of public works under section 9 of chapter 27 of these ordinances to occupy or obstruct a portion or portions of a street or streets for the purpose of cleaning one or more windows of a specified building or structure shall be $1.00; and the fee for an annual permit so granted to occupy and obstruct portions of streets for the purpose of cleaning the windows of buildings and structures shall be $50.00.

(*294*) *Street Occupancy Permit for Window Glazing.* The fee for a permit granted by the commissioner of public works under section 9 of chapter 27 of these ordinances to occupy or obstruct a portion or portions of a street or streets for the purpose of glazing one or more window sashes of a specified building or structure shall be $1.00

for each monthly period for which such permit is granted; and the fee for an annual permit so granted to occupy and obstruct portions of streets for the purpose of glazing window sashes of buildings and structures shall be $100.00.

(*295*) *Street Opening Permit.* The fee for a permit granted by the commissioner of public works under section 9 of chapter 27 of these ordinances to open a street or portion thereof shall be, in the case of an opening for the purpose of constructing a driveway, and also in the case of an opening for the purpose of entering a particular drain into a public sewer, $5.00, and in the case of an opening for the purpose of constructing or reconstructing roadways and sidewalks or either, $1.00 for each hundred linear feet of opening as measured by the sidelines of the street but in no event less than $1.00, and in the case of an opening for any other purpose, $1.00 for each two hundred square feet of street to be opened but in no event less than $1.00; provided, that the fee for an annual permit granted by the commissioner of public works under said section 9 to a so-called district contractor to open streets or portions thereof for the purpose of repairing roadways and sidewalks in his district shall be $10.00.

(*296*) *Street Railway Motormen, Conductors and Despatchers.* The fee for a license granted by the police commissioner under section 1 of chapter 59 of the acts of 1879 to act in the capacity of a conductor, motorman or driver of a street railway car or trackless trolley vehicle or of a starter or despatcher of such cars and vehicles shall be $1.00.

(*297*) *Sunday Arcade License.* The fee for a license granted by the mayor under section 4A of chapter 136 of the General Laws to maintain and operate on a specified Sunday games and such amusement devices as may be lawfully operated on secular days shall be $10.00.

(*298*) *Sunday Entertainment License.* The fees for a license granted by the mayor under section 4 of chapter 136 of the General Laws to hold a public entertainment on one Sunday shall be a primary fee of $10.00 and, if a payment of money or other valuable consideration is charged for admission thereto and the licensee or a predecessor of the licensee has previously given in this city on a Sunday a similar public entertainment, an additional fee of $5.00 for each thousand of the average Sunday paid attendance during the last such public entertainment so given; provided, that in cases where there is no admission or cover charge and there is only

entertainment through the use of television, radio, and music provided by mechanical or electrical means, the fee shall be $2.00; and provided also, that in cases where there is no admission or cover charge and the entertainment is solely provided by not exceeding four instrumentalists, the fee shall be $5.00. The fee for an annual license granted by the mayor under said section 4 to hold on Sunday a public entertainment solely through the use of motion pictures shall be $100.00. The fee for an annual license granted by the mayor under said section 4 to hold on Sunday a public entertainment solely through the use of television, radio, and music provided by mechanical or electrical means shall be $50.00. The fees fixed by this clause shall be in addition to any sum payable to the state commissioner of public safety.

(*299*) *Sunday Photographic Studio License.* The fee for a license granted by the mayor under section 4A of chapter 136 of the General Laws to maintain and operate a photographic gallery or studio on a specified Sunday shall be $2.00.

(*300*) *Sunday Retail Dealer's License.* The fee for a license to keep open a place of business on the Lord's day for the sale of frozen desserts and/or ice cream mix, confectionery, soda water or fruit granted by the licensing board under section 7 of chapter 136 of the General Laws shall be $6.00.

(*301*) *Sunday Sports License.* The fee for a license granted by the city council with the approval of the mayor under section 22 of chapter 136 of the General Laws to conduct on the Lord's day at a designated playground, park or other place an outdoor athletic sport or game or an indoor hockey or basketball game, if granted for a term specified in clause 5 of section 25 of chapter 41 of these ordinances, shall be, if the place designated has a seating capacity of not more than ten thousand, $100.00, and if the place designated has a seating capacity of more than ten thousand but not more than twenty thousand, $500.00, and if the place designated has a seating capacity of more than twenty thousand, $1,000.00. The fee for a license granted as aforesaid, if granted for a term specified in clause 7 of said section 25, shall be one half of the fee which would be payable under this clause for a license for the place designated if granted for a term specified in clause 5 aforesaid. The fee for a license granted as aforesaid, if granted for a single Sunday, shall be $100.00.

(*302*) *Taxicab Licenses.* See *Hackney Carriage Licenses.*

(*303*) *Taxes.* See *Assessors' Certificate,* also *Municipal Lien Certificate,* also *Real Estate Tax Payment Certificate.*

(*304*) *Torch in Open Air.* See *Fire (Small or Torch) in Open Air.*

(*305*) *Towels.* The charge to be paid to the parks and recreation department for a half-ounce piece of soap furnished by said department shall be 1¢; and the charge to be paid to said department for the use on one day of each cotton crash towel furnished by said department shall be 2¢.

(*306*) *Trailer Coach Park License.* The fee for a trailer coach park license granted by the health commissioner under section 32B of chapter 140 of the General Laws shall be, in the case of an original license, $50.00 plus the cost of publishing the notice of hearing, and, in the case of a renewal license, $25.00. The fee provided for by the preceding sentence shall be in addition to the additional license fee prescribed by section 32G of said chapter 140. The city clerk shall receive no fee for receiving and filing any copy of a trailer coach park license sent him by the health commissioner pursuant to section 32F of said chapter 140.

(*307*) *Transient Vendor's License.* The fee for a license issued to a transient vendor by the city clerk under section 5 of chapter 101 of the General Laws shall be an amount equal to the tax assessable under the tax levy last preceding the issue of such license upon property having a valuation equal to the valuation certified under section 19 of chapter 39 of these ordinances.

(*308*) *Trapping License.* The fee for a trapping license issued by the city clerk under chapter 131 of the General Laws shall be as prescribed by section 8 of said chapter 131.

(*309*) *Trust Instruments and Amendments.* The fee of the city clerk for receiving and filing under section 2 of chapter 182 of the General Laws a copy of a written instrument or declaration of trust, or a copy of an amendment thereof, shall be $5.00.

(*310*) *Use Permit.* The fee of the building commissioner for issuing a use permit under section 18 of chapter 488 of the acts of 1924 shall be $3.00.

(*311*) *Used Car Dealer's License.* See *Second Hand Motor Vehicles.*

(*312*) *Vessels, Liens on.* The fee of the city clerk for recording a statement filed under section 15 of chapter 255 of the General Laws to enforce a lien on a vessel shall be $1.00 for each page or part thereof, but in no event less than $3.00.

(*313*) *Voter, Certificate of Appearance on Voting List of Name of Certain.* The fee of the board of election commissioners for furnishing a certificate as to the appearance on an annual register of voters of the name of a particular person shall be $1.00, except that, in cases where the board's minutes of the naturalization of such person are included therein on request of the applicant therefor, the fee shall be $2.00.

(*314*) *Wagon and Handcart Licenses.* The fee for an annual license granted by the police commissioner under rules made by him in the exercise of such of the powers arising from section 22 of chapter 40 of the General Laws as are vested in him by or under the city charter shall be $2.00.

(*315*) *Water Meter, Examination and Test of.* The fee of the commissioner of public works for examining and testing a water meter under section 10 of chapter 165 of the General Laws shall be $3.00.

(*316*) *Weights and Measures, Adjustment of.* The charge to be paid for the repair, alteration or adjustment of any weight, scale, balance, measure, or measuring device shall be 10¢ for each minute or fraction thereof.

(*317*) *Weights and Measures, Sealing of.* The fee for the sealing of a weight or measure under sections 41 to 53, inclusive, or any of them, of chapter 98 of the General Laws shall be:—

(*a*) In the case of a machine or other mechanical device used for determining linear or area measurement, $1.00; and

(*b*) In the case of a liquid capacity measure (other than a vehicle tank) with a measuring capacity of more than one gallon or a measure on a pump, 25¢; and

(*c*) In the case of a liquid measuring meter (other than a water meter) having an inlet pipe with a diameter of one inch or less, $1.00; and in the case of such a meter having an inlet pipe with a diameter of more than one inch, $3.00; and

(*d*) In the case of milk and cream bottles and jars, 50¢ a gross; and

(*e*) In the case of a scale or balance with a weighing capacity of less than 100 pounds, 50¢; and in the case of a scale or balance with a weighing capacity of 100

pounds or more but less than 5,000 pounds, $1.00; and in the case of a scale or balance with a weighing capacity of 5,000 pounds or more but less than 10,000 pounds, $2.00; and in the case of a scale or balance with a weighing capacity of 10,000 pounds or more, $5.00; and

(*f*) In the case of a taximeter or measuring device upon a vehicle to determine the cost of transportation, $1.00; and

(*g*) In the case of a farm milk tank or a vehicle tank used in the sale of a commodity by liquid measure and having a single compartment, and in the case of each compartment of a farm milk tank or a vehicle tank so used having two or more compartments, a primary fee of 50¢ and an additional fee of 50¢ for each 100 gallons, or fraction thereof, of capacity; and

(*h*) In the case of a weight or any other measure, 10¢.

(*318*) *Welder's Certificate of Qualification.* The charge of the building commissioner for issuing under paragraph (*r*) of section 2809 of Boston Building Code a certificate of qualification as a welder shall be $3.00. The charge of the building commissioner for examining an applicant for a certificate of qualification as a welder shall be the cost of structural steel bar stock and welding wire required therein not supplied by the applicant plus the expense of testing completed specimens not otherwise defrayed by the applicant.

(*319*) *Zoning Map Change.* The entry fee which shall be paid to the board of zoning adjustment for each petition for changing the zoning map shall be $35.00.

Section 2. Except as otherwise expressly provided by section one, the entire fee fixed by said section for a permit or license shall be payable at the time of the issuance of such permit or license. The entire fee or charge fixed by section one for furnishing an article or the use thereof or the use of a place, and the entire fee or charge so fixed for furnishing a copy or certified copy of a record or paper, and the entire fee or charge so fixed for furnishing service or work shall be payable at the time of application therefor, except that charges fixed by clauses (144) to (157), inclusive, of said section and not waived under clause (143) of said section shall become due and payable only upon presentation of bill therefor.

Section 3. Except as otherwise expressly provided in section one, the fee for the renewal of a license or permit shall equal the fee which would be payable

under section one for an original license or permit for the same purpose.

Section 4. Nothing in section one shall be construed to affect in any way the exemption from a fee or charge for a permit or license provided by section 6 of chapter 572 of the acts of 1949 or by section 6 of chapter 669 of the acts of 1953 or by any similar statute.

Section 5. Neither the Boston Housing Authority nor any person acting in its stead shall be charged any fee for any license or permit for which the fee may be fixed by ordinance under chapter 222 of the acts of 1949.

Section 6. The charge to be paid by boards and officers for the publication of advertisements in the *City Record* shall be $1.00 for each quarter of an inch or fraction thereof. The *City Record* shall be sold on the following terms payable in advance: — annual subscription, $5.00; single copy, 15¢.

SECTION 3. Section 5 of chapter 9 of the Revised Ordinances of 1947 is hereby amended by striking out all after the first sentence.

SECTION 4. Section 1 of chapter 27 of the Revised Ordinances of 1947, as amended by section 45 of chapter 2 of the Ordinances of 1954, is hereby further amended by striking out, in the third sentence, the words "twenty cents a barrel" and inserting in place thereof the words "the charge fixed by clause (246) of section one of chapter forty A of these ordinances".

SECTION 5. Chapter 27A of the Revised Ordinances of 1947, as appearing in section 58 of chapter 2 of the Ordinances of 1954, is hereby amended by striking out section 5 and inserting in place thereof the following section: —

Section 5. The assistant commissioner of real property shall have the care, custody and management of Faneuil hall, shall, weather permitting, every day except Sundays, display the national flag upon the building in which said hall is located, shall, upon vote of the city council approved by the mayor and payment of the charge prescribed by clause (134) of section one of chapter forty A of these ordinances, permit the use of said hall, and shall hold all persons signing the application for such permit jointly and severally liable for all damage done to said hall at or in connection with the meeting for which such permit is granted.

SECTION 6. The first sentence of section 20 of chapter 39 of the Revised Ordinances of 1947 is hereby

amended by striking out the words "a fee equivalent to the taxes assessable under the last preceding tax levy upon an amount of property equal to the valuation certified by the assessors as provided for in section nineteen of this chapter" and inserting in place thereof the words "the fee prescribed by clause (307) of section one of chapter forty A of these ordinances".

SECTION 7. The third paragraph of section 19 of chapter 40 of the Revised Ordinances of 1947 is hereby amended by striking out the words ", and to charge therefor a license fee of ten dollars per annum for sales within the market limits and five dollars per annum for sales elsewhere".

SECTION 8. Paragraph (1) of section 22A of said chapter 40, as most recently amended by chapter 10 of the Ordinances of 1953, is hereby further amended by striking out the last sentence.

SECTION 9. Section 92 of said chapter 40 is hereby amended by striking out the third sentence.

SECTION 10. Section 25 of chapter 41 of the Revised Ordinances of 1947 is hereby amended by striking out clauses 6 and 8.

SECTION 11. Section 31 of said chapter 41 is hereby amended by striking out, in the second sentence of regulation 2, the words ", and the fee therefor shall be five dollars per year for each bowling alley or bed, except that the maximum fee in any event shall not be in excess of $100 for the term", so as to make said sentence read as follows: — Licenses voted by the city council shall be issued by the city clerk.

SECTION 12. This ordinance shall take effect on December 1, 1956; and anything in section 3 of chapter 1 of the Revised Ordinances of 1947 to the contrary notwithstanding, shall be published by the action of the city council in passing the same.

In City Council, November 28, 1956. Passed.

W. J. MALLOY, *City Clerk.*

Approved November 29, 1956.

J. B. HYNES, *Mayor.*

A true copy.
Attest:

City Clerk.

CITY OF BOSTON
ADMINISTRATIVE SERVICES DEPARTMENT
PRINTING SECTION

VOTING PRECINCTS.

PRECINCT CHANGES IN WARD FIFTEEN.

City of Boston,
Board of Election Commissioners,
111 City Hall Annex,
December 6, 1956.

Walter J. Malloy, Esq., *City Clerk*,
City Hall, Boston 8, Mass.

Dear Sir:

The following is a vote of the Board of Election Commissioners taken under date of October 1, 1956:

> *Voted*, to decrease the number of precincts in Ward 15 from 15 to 11 in number.

These changes, which will make a total of 285 precincts in the City of Boston, are set forth in the description which will be forwarded to you under separate cover.

The new precinct lines are to become effective for the police listing of January 1, 1957.

Very truly yours,

Board of Election Commissioners,
David Lasker, *Chairman*.

Precinct Changes Effective January 1, 1957.

Ward 15

Precinct 1.—Beginning at the junction of Bird street and Hancock street, thence through the middle line of Hancock street to Trull street, thence through the middle line of Trull street to Bellevue street, thence through the middle line of Bellevue street to Barry street, thence through the middle line of Barry street to Richfield street, thence through the middle line of Richfield street to Puritan avenue, thence through the middle line of Puritan avenue to Wilrose street, thence through the middle line of Wilrose street to roadbed of New York, New Haven & Hartford Railroad, thence through the middle line of said roadbed to a point opposite Cedar place, thence through the middle line of Cedar place to Bird street, thence through the middle line of Bird street to point of beginning.

Precinct 2.—Beginning at the junction of Hamilton street and Bellevue street, thence through the middle line of Bellevue street to Barry street, thence through the middle line of Barry street to Richfield street, thence through the middle line of Richfield street to Puritan avenue, thence through the middle line of Puritan avenue to Wales place, thence through the middle line of Wales place to Rock terrace, thence through the middle line of Rock terrace to Olney street, thence through the middle line of Olney street to Geneva avenue, thence through the middle line of Geneva avenue to Bowdoin street, thence through the middle line of Bowdoin street to Tebroc street, thence through the middle line of Tebroc street to Levant street, thence through the middle line of Levant street to Topliff street, thence through the middle line of Topliff street to Stonehurst street, thence through the middle line of Stonehurst street to Hamilton street, thence through the middle line of Hamilton street to point of beginning.

Precinct 3.—Beginning at the junction of Hamilton street and Bellevue street, thence through the middle line of Bellevue street to Quincy street, thence through the middle line of Quincy street to Bowdoin street, thence through the middle line of Bowdoin street to Adams street, thence through the middle line of Adams street to Fox street, thence through the middle line of Fox street to Mt. Ida road, thence through the middle line of Mt. Ida road to Bowdoin street, thence through the middle line of Bowdoin street to Hamilton street, thence through the middle line of Hamilton street to point of beginning.

Precinct 4.—Beginning at the junction of Quincy street and Bellevue street, thence through the middle line of Bellevue street to Trull street, thence through the middle line of Trull street to Hancock street, thence through the middle line of Hancock street to Bowdoin street, thence through the middle line of Bowdoin street to Quincy street, thence through the middle line of Quincy street to point of beginning.

Precinct 5.—Beginning at the junction of Bowdoin street and Tebroc street, thence through the middle line of Tebroc street to Levant street, thence through the middle line of Levant street to Topliff street, thence through the middle line of Topliff street to Ridgewood street, thence through the middle line of Ridgewood street to Draper street, thence through the middle line of Draper street to Westville street, thence through the middle line of Westville street to Geneva avenue, thence through the middle line of Geneva avenue to Holiday street, thence through the middle line of Holiday street to Bowdoin street, thence through the middle line of Bowdoin street to point of beginning.

Precinct 6.—Beginning at the junction of Bowdoin street and Holiday street, thence through the middle line of Holiday street to Geneva avenue, thence through the middle line of Geneva avenue to Dakota street, thence through the middle line of Dakota street to Claybourne street, thence through the middle line of Claybourne street to Bowdoin street, thence through the middle line of Bowdoin street to point of beginning.

Precinct 7.—Beginning at the junction of Topliff street and Stonehurst street, thence through the middle line of Stonehurst street to Hamilton street, thence through the middle line of Hamilton street to Bowdoin street, thence through the middle line of Bowdoin street to Mt. Ida road, thence through the middle line of Mt. Ida road to Homes avenue, thence through the middle line of Homes avenue to Draper street, thence through the middle line of Draper street to Ridgewood street, thence through the middle line of Ridgewood street to Topliff street, thence through the middle line of Topliff street to point of beginning.

Precinct 8.—Beginning at the junction of Geneva avenue and Westville street, thence through the middle line of Westville street to Corwin street, thence through the middle line of Corwin street to Arcadia street, thence through the middle line of Arcadia street to Adams street, thence through the middle line of Adams street to Leonard street, thence through the middle line of Leonard street to Duncan street, thence through the middle line of Duncan street to Granger street, thence through the middle line of Granger street to Clayton street, thence through the middle line of Clayton street to Clayton place, thence through the middle line of Clayton place to roadbed of New York, New Haven & Hartford Railroad, thence through the middle line of said roadbed to a point opposite Geneva avenue, thence through the middle line of Geneva avenue to point of beginning.

Precinct 9.—Beginning at the junction of Mt. Ida road and Fox street, thence through the middle line of Fox street to Adams street, thence through the middle line of Adams street to Lyon street, thence through the middle line of Lyon street to Dorchester avenue, thence through the middle line of Dorchester avenue to Adams street, thence through the middle line of Adams street to Arcadia street, thence through the middle line of Arcadia street to Corwin street, thence through the middle line of Corwin street to Westville street, thence through the middle line of Westville street to Draper street, thence through the middle line of Draper street to Homes avenue, thence through the middle line of Homes avenue to Mt. Ida road, thence through the middle line of Mt. Ida road to point of beginning.

Precinct 10.—Beginning at the junction of Dorchester avenue and Lyon street, thence through the middle line of Lyon street to Adams street, thence through the middle line of Adams street to Bowdoin street, thence through the middle line of Bowdoin street to Hancock street, thence through the middle line of Hancock street to Pleasant street, thence through the middle line of Pleasant street to Savin Hill avenue, thence through the middle line of Savin Hill avenue to Dorchester avenue, thence through the middle line of Dorchester avenue to point of beginning.

Precinct 11.—Beginning at the junction of Dorchester avenue and Savin Hill avenue, thence through the middle line of Savin Hill avenue to Maryland street, thence through the middle line of Maryland street to Bay street, thence through the middle line of Bay street to roadbed of New York, New Haven & Hartford Railroad, thence through the middle line of said roadbed to a point opposite Clayton place, thence through the middle line of Clayton place to Clayton street, thence through the middle line of Clayton street to Granger street, thence through the middle line of Granger street to Duncan street, thence through the middle line of Duncan street to Leonard street, thence through the middle line of Leonard street to Adams street, thence through the middle line of Adams street to Dorchester avenue, thence through the middle line of Dorchester avenue to point of beginning.

CITY OF BOSTON
ADMINISTRATIVE SERVICES DEPARTMENT
PRINTING SECTION

ORDINANCES OF 1956, CHAPTER 8.

Making a Corrective Change in the Ordinances of the Current Year Fixing the Fees for Licenses and Permits and the Charges for Certain Services and Work.

In the Year Nineteen Hundred and Fifty-six.

Be it ordained by the City Council of Boston, as follows:

Chapter 7 of the Ordinances of 1956 is hereby amended by striking out section 4 and inserting in place thereof the following section: —

Section 4. Section 1 of chapter 27 of the Revised Ordinances of 1947, as amended by section 45 of chapter 2 of the Ordinances of 1954, is hereby further amended by striking out, in the third sentence, the words "twenty cents a barrel" and inserting in place thereof the words "the charge fixed by clause (247) of section one of chapter forty A of these ordinances".

In City Council, December 26, 1956. Passed.

W. J. Malloy, *City Clerk.*

Approved December 27, 1956.

J. B. Hynes, *Mayor.*

A true copy.
Attest:

City Clerk.

[Document 44—1956.]

ORDINANCES OF THE CITY OF BOSTON PASSED IN THE MUNICIPAL YEARS 1947–1956.

City of Boston,
Office of the City Clerk, January 2, 1957.

I hereby certify that this document contains true copies of all Ordinances of the City of Boston passed since the adoption of the Revised Ordinances of 1947, in the municipal years 1947–1956, inclusive.

Attest:

City Clerk.

The following ordinances are in amendment of or addition to the Revised Ordinances of 1947.

ORDINANCES OF 1947.

*SECOND SERIES, CHAPTER 1.

CONCERNING FANEUIL HALL MARKET LEASES.

Chapter twenty-five of the Revised Ordinances of 1947 is hereby amended by striking out section nine and inserting in place thereof the following:

SECTION 9. The superintendent of public buildings shall lease, from time to time, by instruments approved as to form by the corporation counsel and approved in writing by the mayor, the stalls, cellars, and second floor in Faneuil-hall market for terms of three years from October 1, 1947, and at the expiration of such leases for further terms of three years, at the rents established by the city council and upon such other terms and conditions as may be approved by the corporation counsel and the mayor.

[*Approved September 4, 1947.*

†SECOND SERIES, CHAPTER 2.

CONCERNING REVISING CERTAIN FEES.

SECTION 1. Section twenty-two of chapter forty-one of the Revised Ordinances of 1947 is hereby amended as follows:

By adding after clause 13 the following clauses:

14. Billiard, pool and bowling alleys, each table or alley, $7.00 per annum.
15. Fruit, etc., Sunday sales, $6.00 per annum.
16. Soft drinks, retail vendors, $3.00 per annum.
17. Victualler, common, $10.00 per annum.

[*Approved December 24, 1947.*

* Repealed by Ordinances of 1954, chapter 2, section 43 and superseded by section 58, subsection 6 of said chapter.

† Stricken out by Ordinances of 1956, chapter 7, section 1.

*SECOND SERIES, CHAPTER 3.

Concerning Revising Certain Fees.

Section 1. Section twenty-two of chapter forty-one of the Revised Ordinances of 1947, as amended by chapter two, second series of the Ordinances of 1947, is hereby further amended as follows:

In clause 3, relative to transportation of milk, line 5, by striking out $1.00 and inserting $2.00.

In clause 5, striking out said clause and inserting the following:

5. The fee for the license for occupying or using a building or other premises for carrying on the business of slaughtering cattle, sheep or other noxious or offensive trade and occupation or permitting or allowing said trade or occupation to be carried on upon premises owned or occupied by the person carrying on said business or trade or occupation, provided for under section 151 of chapter 111 of the General Laws, shall be $1,000.00 per annum for the slaughtering of animals, and $100.00 per annum for all other noxious or offensive trades, occupations or businesses.

In clause 9, subdivision (*b*), relative to signs, first line, by striking out the words "illuminated signs" and inserting the words "signs, other than cloth or canvas" and by striking out in line 6 the word "illuminated."

In clause 11, relative to storage of petroleum products, second paragraph, by striking out $10.00 and inserting $20.00; third paragraph by striking out $15.00 and inserting $25.00; fourth paragraph by striking out $20.00 and inserting $30.00; fifth paragraph by striking out $40.00 and inserting $50.00; sixth paragraph by striking out $80.00 and inserting $100.00; seventh paragraph by striking out $150.00 and inserting $300.00; eighth paragraph by striking out $250.00 and inserting $500.00; ninth paragraph by striking out $500.00 and inserting $1,000.00; tenth paragraph by striking out $1,000.00 and inserting $2,000.00.

In clause 12, in the subdivision relative to scales with weighing capacity of more than 10,000 pounds, by striking out $3.00 and inserting $5.00, and by inserting before the last paragraph of said clause the following: Liquid measuring devices, where diameter of the inlet pipe is more than 1 inch $3.00.

* Stricken out by Ordinances of 1956, chapter 7, section 1.

By adding after clause 17 the following clauses:

18. Licenses for auctioneers, Class 1, $25.00 per annum.

19. Male dog licenses, $2.00 per annum.

*20. Pawnbrokers, less than six months, $100.00 per annum; six months or more, $200.00 per annum.

21. Appeals from Zoning Board decisions, $20.00.

22. Rental, Faneuil Hall — daytime, $15.00; night-time or Sunday, $25.00.

23. Street railway conductor, motorman and starter licenses, $1.00.

24. Street Laying-Out Department — making of plans where survey of premises necessary $15.00, where no survey is necessary $10.00; making of sketches for signs, marquees, etc., $5.00; obtaining names and addresses of abutters and notifying of hearings $10.00.

*25. Police Department — sale of second-hand motor vehicles, under provisions of chapter 140, section 58 of the General Laws:

Class 1, agent or seller's license, $150.00 per annum.

Class 2, used car dealer's license, $250.00 per annum.

Class 3, motor vehicle junk license, $100.00 per annum.

SECT. 2. This ordinance shall take effect beginning with the first day of January, 1948.

[*Approved December 30, 1947.*

---

* Stricken out by chapter 4, Ordinances of 1949.

ORDINANCES OF 1948.

*CHAPTER 1.

CONCERNING AUTOMATIC AMUSEMENT DEVICES.

Chapter forty of the Revised Ordinances of 1947 is hereby amended by inserting after section one hundred and one the following:

AUTOMATIC AMUSEMENT DEVICES.

SECTION 101A. (1) On and after May 1, 1948, no person managing or controlling any restaurant, cafe, tavern or other eating or drinking establishment or any inn, hotel, club or public lodging house or any store, terminal, public hall, bowling alley, place of amusement or other place to which members of the public may resort, shall keep or offer for operation therein or allow to be kept or offered for operation therein any automatic amusement device, unless and until such automatic amusement device has been licensed by such licensing authority as the mayor shall from time to time appoint. Such authority may, upon written application and upon such reasonable terms and conditions as the mayor may prescribe, grant a license for any or all automatic amusement devices and may, after written notice to the licensee, suspend or, after hearing, revoke the same. The licensing authority shall act upon every application for a license under this section within fifteen days after the filing of such application, shall not deny any application except for good cause, and upon the denial of any application shall forthwith endorse thereon the reason for such denial. No license shall be granted under this section for any automatic amusement device unless such device is of a type approved by the director of standards and necessaries of life under section two hundred eighty-three of chapter ninety-four of the General Laws. No license shall be granted under this section for any automatic amusement device to be kept or offered for operation upon premises within a radius of three hundred feet of a church or a school except after

* Repealed by chapter 7, Ordinances of 1949.

a public hearing of which notice shall be given by the licensing authority, at the expense of the applicant, to the minister, priest, rabbi or other person in charge of the church, or the headmaster, principal or other person in charge of the school, by registered mail sent at least five days (Saturdays, Sundays and holidays excluded) before the hearing.

(2) The term "automatic amusement device" as used in this section shall be construed as meaning any mechanism whereby, upon the deposit therein of a coin or token, any apparatus is released or set in motion or put in a position where it may be set in motion for the purpose of furnishing music or other entertainment or for the purpose of playing any game involving, in whole or in part, the skill of the player, including, but not exclusively, such devices as are commonly known as juke boxes, music boxes, phonographs, pinball machines (including free play pinball machines), marble games, diggers, grab machines, baseball or football game machines, bowlers, roll-down machines, target machines and horse racing machines.

(3) Licenses granted under this section, unless sooner revoked, shall expire on December thirty-first of each year. Every such license shall specify the street and number of the premises where the automatic amusement device is to be kept or offered for operation or give some particular description of such premises, shall name the person managing or controlling such premises, shall state the type of the automatic amusement device to which it relates, and shall protect any automatic amusement device of the same type which as a substitute or replacement for the automatic amusement device licensed may, during the term of the license, be kept or offered for operation on the premises specified while managed or controlled by the person named; but such license shall under no circumstances protect an automatic amusement device of a type other than the type stated in such license; and such license shall not protect the automatic amusement device if in any place other than the premises from time to time specified in such license or if such premises be managed or controlled by any person other than the person from time to time named in such license. No such license shall specify more than one premises at one time. Upon written application, the licensing authority may

from time to time amend any license granted under this section by changing the premises specified or by changing the person named as managing or controlling the premises or by changing both; provided, however, that no premises within a radius of three hundred feet of a church or a school shall be specified by amendment except after a public hearing of which notice shall have been given as hereinbefore provided.

(4) The annual fee for a license under this section for any automatic amusement device other than a pinball machine (including a free play pinball machine), or for any renewal thereof, shall be twelve dollars. The annual fee for such a license for a pinball machine (including a free play pinball machine), or for any renewal thereof, shall be thirty dollars. The fee for any license issued after January thirty-first in any year shall be prorated on the basis of the number of months in which the license is to be in force compared with twelve months. The fee for every change of premises and the fee for every change of person shall be two dollars.

(5) Automatic amusement devices licensed under this section shall be so installed on the premises described in the license as to be in open view at all times while in operation, and shall at all times be available for inspection by the mayor and the police commissioner of the city of Boston or their authorized agents.

(6) No person keeping or offering for operation or allowing to be kept or offered for operation any automatic amusement device licensed under this section shall permit a minor to operate the same; nor shall he use or permit the same to be used for the purpose of gambling.

(7) Any violation of any provision of this section or of chapter one hundred and thirty-six of the General Laws by any person managing or controlling any premises where an automatic amusement device licensed under this section is kept or offered for operation shall be cause for the revocation of all licenses for automatic amusement devices kept or offered for operation on such premises.

(8) The mayor may make rules regulating the use and operation of automatic amusement devices licensed under this section and may require, from time to time, the furnishing of reports concerning the ownership of

such devices or any interest therein, and any other information which he may deem pertinent concerning such devices and their use and operation.

(9) If any of the provisions of this section shall be invalid, such invalidity shall not affect other provisions which can be given effect without the invalid provisions, and to this end the provisions of this section are hereby declared to be severable. [*Approved April 14, 1948.*

---

*CHAPTER 2.

Postponing the Time When the Ordinance Concerning Automatic Amusement Devices Becomes Operative.

Paragraph (1) of section 101A of chapter forty of the Revised Ordinances of 1947, as inserted by chapter one of the Ordinances of 1948, is hereby amended by striking out the words, "On and after May 1, 1948" and inserting in place thereof the words: — On and after June 1, 1948. [*Approved May 5, 1948.*

---

†CHAPTER 3.

Concerning Salaries of Certain Officials.

Chapter three, section five, of the Revised Ordinances of 1947 is hereby amended as follows:

In the clause establishing the salaries of assessors, by striking out that portion relating to salaries of first assistant assessors, and inserting in place thereof the following: "Each first assistant assessor, thirteen hundred and fifty dollars for street work and preparation therefor, and thirteen hundred and fifty dollars for services on dooming board and work on abatements and investigations."

In the clause establishing the salaries of the sealer and deputy sealer of weights and measures, by striking out said clause and inserting in place thereof the following: "The sealer of weights and measures, five thousand dollars; the chief deputy sealer, such salary not exceeding thirty-five hundred dollars, and the other deputy

* Repealed by chapter 7, Ordinances of 1949.
† Superseded by chapter 6, Ordinances of 1952.

sealers, such salary not exceeding thirty-three hundred dollars each, as may be fixed by the sealer of weights and measures with the approval of the mayor."

In the clause establishing the salaries of officers connected with the city council, by striking out said clause and inserting in place thereof the following: "The officers connected with the city council; the clerk of committees, six thousand dollars; the assistant clerk of committees, forty-six hundred dollars; two stenographer-clerks, each thirty-three hundred dollars; the city messenger, six thousand dollars; the first assistant city messenger, four thousand dollars; the second assistant city messenger, thirty-three hundred dollars; two stenographer-clerks, each three thousand dollars; the document man, thirty-five hundred dollars; the assistant document man, three thousand dollars."

[*Approved June 22, 1948.*

---

* CHAPTER 4.

CONCERNING DEPOSIT OF MUNICIPAL FUNDS.

Chapter 36 of the Revised Ordinances of 1947 is hereby amended by striking out section 1 and inserting in place thereof the following section:

SECTION 1. The treasury department shall be under the charge of the city treasurer, who shall require from his subordinates, for the faithful performance of their respective duties and for the safe custody of the money and other property intrusted to them, bonds to himself as obligee, with sureties satisfactory to the mayor, with penal sums as follows, namely: from the cashier, not less than twenty thousand dollars; from the tellers and paymasters, not less than ten thousand dollars each, and from all other permanent employees, not less than five thousand dollars; shall receive, receipt for, and have the care and custody of, the current funds of the city from the time the same shall come into his possession, and also of all money, property, and securities which may come into his possession by virtue of any statute or ordinance, or as a gift, devise, bequest, or deposit; may deposit any portion of such current funds in such savings banks or trust companies organized under the laws of Massachusetts and doing business in Boston or

* Superseded by Ordinances of 1954, chapter 2, section 64.

such national banks doing business in Boston or such national bank or trust company in the city of New York, and on such conditions and rates of interest, as he shall deem best, subject to the approval of the mayor, provided, however, that no such deposit shall be made except in conformity with law; shall, with the mayor and city auditor, sign all bonds and certificates of indebtedness issued by the city; shall preserve all bids for loans, and papers relating thereto; and shall, if elected, serve as treasurer of the board of sinking funds commissioners. [*Approved July 7, 1948.*

---

* CHAPTER 5.

Concerning Salaries of Certain Officials.

Chapter three, section five, of the Revised Ordinances of 1947, as amended by chapter three of the Ordinances of 1948, is further amended as follows:

In the clause establishing the salaries of officers connected with the city council, by striking out said clause and inserting in place thereof the following: "The officers connected with the city council; the clerk of committees, sixty-three hundred dollars; the assistant clerk of committees, forty-nine hundred dollars; two stenographer-clerks, each thirty-three hundred dollars; the city messenger, sixty-three hundred dollars; the first assistant city messenger, forty-three hundred dollars; the second assistant city messenger, thirty-three hundred dollars; two stenographer-clerks, each three thousand dollars; the document man, thirty-eight hundred dollars; the assistant document man, three thousand dollars." [*Approved December 20, 1948.*

---

* Superseded by chapter 6, Ordinances of 1955.

ORDINANCES OF 1949.

CHAPTER 1.

CONCERNING SETBACK RESTRICTIONS ON CERTAIN ESTATES FRONTING ON THE ARBORWAY.

Section 20 of chapter 41 of the Revised Ordinances of 1947 is hereby amended by striking out the words "Arborway, from Prince street to Franklin Park, twenty-five feet" and by inserting in place thereof the following: "Arborway, from Prince street to Washington street, twenty-five feet; Arborway, north side, from Washington street to Franklin Park, twenty-five feet; Arborway, south side, from Washington street to Franklin Park, ten feet."

[*Approved March 16, 1949.*

CHAPTER 2.

CONCERNING SETBACK RESTRICTIONS ON CERTAIN ESTATES FRONTING ON THE STRANDWAY.

Section 21 of chapter 41 of the Revised Ordinances of 1947 is hereby amended by inserting before the semicolon after the words "Old Harbor street" the following: "and except from P street to Farragut road."

[*Approved March 16, 1949.*

* CHAPTER 3.

CONCERNING THE SALARY OF THE HEALTH COMMISSIONER.

Chapter three, section five, of the Revised Ordinances of 1947 is hereby amended as follows:

In the clause establishing the salary of the health commissioner by striking out said clause and inserting in place thereof the following:

"The health commissioner, eighty-five hundred dollars." [*Approved April 7, 1949.*

* Superseded by chapter 6, Ordinances of 1952.

† CHAPTER 4.

CONCERNING FEES FOR CERTAIN LICENSES AND PERMITS.

SECTION 1. Section 22 of chapter 41 of the Revised Ordinances of 1947, as amended by chapters 2 and 3 of the second series of the Ordinances of 1947, is hereby further amended by striking out, in the second line, the words "chapter 173 of the Acts of 1939" and inserting in place thereof the words—chapter 222 of the Acts of 1949.

SECT 2. Said section 22, as so amended, is hereby further amended by striking out clauses 20 and 25.

SECT. 3. Said section 22, as so amended, is hereby further amended by inserting after clause 5 the following new clause:—

> 5A. The fees for a license under section 119 of chapter 94 of the General Laws to carry on the business of slaughtering meat cattle, horses, mules, sheep or swine shall be a primary fee of one hundred dollars, payable at the time of the issuance of the license, and the following additional fees, payable at the close of the last business day of each month during the term of the license:—five cents for every calf, swine, sheep or goat slaughtered under the license during such month, and fifteen cents for every other animal so slaughtered; provided, however, that no additional fee shall be required for any animal slaughtered under federal inspection.

[*Approved April 29, 1949.*

* CHAPTER 5.

CONCERNING SALARIES OF OFFICERS CONNECTED WITH THE CITY COUNCIL.

Section five of chapter three of the Revised Ordinances of 1947, as amended, is hereby further amended by striking out the clause concerning salaries of officers of the city council, and inserting in place thereof the following:

* Superseded by chapter 6, Ordinances of 1955

† Stricken out by Ordinances of 1956, chapter 7, section 1.

The officers connected with the city council: the clerk of committees, sixty-eight hundred dollars; the assistant clerk of committees, fifty-two hundred dollars; two stenographer-clerks, each thirty-six hundred dollars; the city messenger, sixty-eight hundred dollars; the first assistant city messenger, forty-six hundred dollars; the second assistant city messenger, thirty-six hundred dollars; two stenographer-clerks, each thirty-three hundred dollars; the document man, forty-one hundred dollars; the assistant document man, thirty-three hundred dollars. [*Approved June 22, 1949.*

---

* CHAPTER 6.

CONCERNING SALARIES OF OFFICERS AND BOARDS.

Section five of chapter three of the Revised Ordinances of 1947, as amended, is hereby further amended by striking out the whole of said section and inserting in place thereof the following:

SECTION 5. The following-named officers shall, while in the service of the city, receive the following salaries yearly, and proportionally for any portion of the year, which shall, unless otherwise provided by ordinance be in full for all services which such officers are authorized or required by statute or ordinance to perform, and shall be subject to the deduction of any and all sums due to the city from such officers. They shall receive as such salaries:

The mayor, twenty thousand dollars.

The members of the city council — the president, thirty-five hundred dollars, and each of the other members, three thousand dollars.

The assessors — the chairman, eight thousand dollars; each of the four principal assessors, sixty-five hundred dollars; each of the five deputy assessors, six thousand dollars; each first assistant assessor, fifteen hundred dollars for street work and preparation therefor, and fifteen hundred dollars for services on dooming board and work on abatements and investigations.

The budget commissioner, seventy-five hundred dollars.

---

* Superseded by chapter 6, Ordinances of 1952.

The building commissioner, nine thousand dollars.

The city auditor — auditor, eighty-four hundred dollars; secretary of sinking funds commissioners, seven hundred dollars; county auditor, nine hundred dollars. Total, ten thousand dollars.

The city clerk, eight thousand dollars, and the assistant city clerk, not more than six thousand dollars.

The city collector, eighty-five hundred dollars.

The city registrar, sixty-five hundred dollars.

The city treasurer — treasurer, seventy-four hundred dollars; treasurer of sinking funds commissioners, seven hundred dollars; county treasurer, nine hundred dollars. Total, nine thousand dollars.

The corporation counsel, ten thousand, five hundred dollars.

The election commissioners — the chairman, seventy-five hundred dollars; the other three commissioners, each sixty-five hundred dollars.

The fire commissioner, ninety-five hundred dollars.

The health commissioner, nine thousand dollars.

The institutions commissioner, eight thousand dollars.

The park commissioners — the chairman, eighty-five hundred dollars.

The penal institutions commissioner, seven thousand dollars.

The public works commissioner, ninety-five hundred dollars; the engineer in charge of the water division, not more than seventy-seven hundred dollars, and the engineers in charge of the other divisions, each not more than seven thousand dollars.

The sealer of weights and measures, fifty-five hundred dollars; the chief deputy sealer, such salary, not exceeding thirty-eight hundred dollars, and the other deputy sealers such salary, not exceeding thirty-six hundred dollars, as may be fixed by the sealer of weights and measures with the approval of the mayor.

The director of veterans services and soldiers relief commissioner, seven thousand dollars.

The statistics trustees — the chairman, forty-five hundred dollars.

The street commissioners—the chairman, seventy-five hundred dollars, and the other two commissioners, each sixty-five hundred dollars.

The superintendent of printing, eight thousand dollars.

*CHAPTER 5.

CONCERNING THE SALARIES OF ASSESSORS.

SECTION 1. Section five of chapter three of the Revised Ordinances of 1947, as most recently amended by chapter four of the Ordinances of 1951, is hereby further amended in the clause establishing the salaries of the assessors, by striking out the words "the chairman, eight thousand dollars; each of the four principal assessors, sixty-five hundred dollars; each of the five deputy assessors, six thousand dollars," and inserting in place thereof the words "the chairman, eighty-two hundred and sixty dollars; each of the four principal assessors, sixty-seven hundred and sixty dollars; each of the five deputy assessors, sixty-two hundred and sixty dollars."

SECT. 2. Section one of this ordinance shall take effect on June 6, 1951. This section shall take effect upon its passage. [*Approved September 11, 1951.*

*CHAPTER 6.

CONCERNING THE SALARIES OF CERTAIN OFFICIALS.

SECTION 1. Section five of chapter 3 of the Revised Ordinances of 1947, as most recently amended by chapters 4 and 5 of the Ordinances of 1951, is hereby further amended as follows:

In the clause establishing the salary of the budget commissioner, by striking out the words "seventy-seven hundred and sixty" and inserting in place thereof the words "nine thousand."

In the clause establishing the salary of the building commissioner, by striking out the words "ninety-two hundred and sixty" and inserting in place thereof the words "ten thousand five hundred."

In the clause establishing the salary of the city auditor, by striking out the words "eighty-six hundred and sixty" and inserting in place thereof the words "ten thousand nine hundred", and in the same clause by

* Superseded by chapter 6, Ordinances of 1952.

striking out the words "ten thousand two hundred and sixty" and inserting in place thereof the words "twelve thousand five hundred."

In the clause establishing the salary of the corporation counsel, by striking out the words "ten thousand seven hundred and sixty" and inserting in place thereof the words "twelve thousand five hundred."

In the clause establishing the salary of the fire commissioner, by striking out the words "ninety-seven hundred and sixty" and inserting in place thereof the words "twelve thousand."

In the clause establishing the salary of the public works commissioner, by striking out the words "ninety-seven hundred and sixty" and inserting in place thereof the words "twelve thousand."

SECT. 2. Section one of this ordinance shall take effect on December 5, 1951. This section shall take effect upon its passage. [*Approved December 18, 1951.*

ORDINANCES OF 1952.

* CHAPTER 1.

CONCERNING EAST BOSTON FERRY TOLLS.

SECTION 1. Chapter 41 of the Revised Ordinances of 1947 is hereby amended by striking out section 24 and inserting in place thereof the following section: —

SECT. 24. The tariff of tolls for passengers and vehicles upon the East Boston ferries is hereby established as follows:

PASSENGERS.

Foot passengers	$ .01

VEHICLES.

One or more horse vehicle with driver	.10
Motorcycle with operator	.10
Passenger automobile with operator and with or without passengers	.15
Passenger automobile with operator and trailer	.15
Motor truck not exceeding two tons with operator	.20
Motor truck over two tons and not exceeding five tons with operator	.25
Motor truck over five tons and not exceeding ten tons with operator	.35
Motor truck over ten tons with operator	.70
Motor tractor with or without trailer not exceeding two tons with operator	.20
Motor tractor with trailer over two tons and not exceeding five tons with operator	.25
Motor tractor with trailer over five tons and not exceeding ten tons with operator	.35
Motor tractor with trailer over ten tons with operator	1.00
Motor bus with operator and with or without passengers	.70

MISCELLANEOUS.

Hand cart	.05

* Repealed by Ordinances of 1954, chapter 2, section 83 and East Boston ferry discontinued by striking out section 2 of chapter 27 of the Revised Ordinances of 1947 by Ordinances of 1954, chapter 2, section 46.

FUNERAL PROCESSIONS.

Funeral processions shall pass free of tolls.

FOURTH OF JULY.

Foot passengers only will be given free transportation on ferries on Fourth of July.

SECT. 2. This ordinance shall take effect on May 1, 1925. [*Approved April 15, 1952.*

† CHAPTER 2.

REVISING CERTAIN FEES.

SECTION 1. Section 22 of Chapter 41 of the Revised Ordinances of 1947, as most recently amended by Chapter 5 of the Ordinances of 1950, is hereby further amended as follows: —

In clause 7, relative to common victuallers' licenses, line 3, by striking out $10 and inserting $15.

In clause 17, striking out said clause and inserting the following: 17. Victualler, club, $15 per annum.

SECT. 2. Said section 22, as so amended, is hereby further amended as follows: —

By adding after clause 27 the following clauses:

28. Lodging houses — minimum (9 or less rooms), $5 per annum; 10 to 19 rooms, inclusive, $10 per annum; 20 or more rooms, $25 per annum.

29. Firearms, sale of, $15 per annum.

30. Junk collectors, $15 per annum.

31. Junk shop keeper, $75 per annum.

32. Second hand articles, $30 per annum.

SECT. 3. This ordinance shall take effect beginning with the first day of May, 1952.

[*Approved April 15, 1952.*

* CHAPTER 3.

CONCERNING THE PURCHASE OF FURNITURE AND OFFICE SUPPLIES, INCLUDING STATIONERY AND PAPER.

SECTION 1. Chapter 3 of the Revised Ordinances of 1947 is hereby amended by striking out section 16 and

* Repealed by Ordinances of 1953, chapter 8, sections 7, 13, and 14, and Ordinances of 1954, chapter 2, section 43.

† Stricken out by Ordinances of 1956, chapter 7, section 1.

inserting in place thereof the following:— *Section 16.* Every officer in charge of a department requiring any printing or binding shall, by requisition in writing, obtain the same from the superintendent of printing.

SECT. 2. Chapter 24 of the Revised Ordinances of 1947 is hereby amended by striking out section 1 and inserting in place thereof the following:— *Section 1.* The printing department shall be under the charge of the superintendent of printing, who shall have charge of the printing plant and of all the printing of the city, shall supply all printing and binding used by any board, commission or department for which the city of Boston is required by law to furnish printing and binding, and shall, wherever practicable, standardize all such printing and binding.

SECT. 3. Section 4 of said chapter 24 is hereby amended by striking out the last sentence and inserting in place thereof the following:— The term "binding" shall also be given the fullest meaning.

SECT. 4. Said chapter 24 is hereby further amended by striking out section 5 and inserting in place thereof the following:— *Section 5.* The superintendent shall, in his annual report, include a statement of the cost of printing and binding supplied to each department.

SECT. 5. Section 1 of chapter 25 of the Revised Ordinances of 1947 is hereby amended by striking out the words "provide furniture for" and inserting in place thereof the words "keep in repair the furniture of."

SECT. 6. Chapter 34 of the Revised Ordinances of 1947 is hereby amended by striking out section 1 and inserting in place thereof the following:— *Section 1.* The supply department shall be under the charge of the superintendent of supplies, who shall, upon requisition in writing, signed by the head of any department, supply materials, apparatus and other supplies required by such department, except printing and binding.

SECT. 7. Said chapter 34 is hereby further amended by striking out section 2 and inserting in place thereof the following:— *Section 2.* Every officer in charge of a department requiring materials, apparatus and other supplies, except printing and binding, shall obtain the same of the superintendent of supplies by means of a requisition thereof on blanks to be prepared by the superintendent.

SECT. 8. This ordinance shall take effect on June 1, 1952. [*Approved June 11, 1952.*

* CHAPTER 4.

Concerning the Organization, Powers and Duties of the City Planning Board.

Chapter 12 of the Revised Ordinances of 1947 is hereby amended by striking out sections 1, 2 and 3 and inserting in place thereof the five following sections:—

Section 1. There shall be in the city a department, known as the city planning department, which shall be under the charge of a board, known as the city planning board, consisting of nine planning commissioners appointed by the mayor, of whom at least one shall be a registered professional engineer, one a registered architect, one a landscape architect or city planner, and one a woman. No planning commissioner shall hold any office or position under the city government, except the office of planning commissioner and offices held ex officio by virtue of being chairman of the city planning board; nor shall a planning commissioner hold any office or position under any other public body politic and corporate or political subdivision of the commonwealth exercising powers within the limits of the city.

On or before September 1, 1952, the mayor shall appoint nine planning commissioners to hold office for terms commencing September 1, 1952, and expiring, in the case of three commissioners, two years, in the case of three other commissioners, four years, and in the case of three other commissioners, six years, respectively, from May 1, 1952. As the term of any planning commissioner so appointed, or of any subsequent planning commissioner, expires, his successor shall be appointed by the mayor for a term of six years. Any vacancy in the office of a planning commissioner shall be filled by the mayor for the unexpired term. Notwithstanding the provisions of their respective appointments, the terms of the members of the city planning board in office when this section takes effect shall expire on September 1, 1952.

The city planning board shall elect one of its members as chairman and another as vice chairman. Said board shall also elect a secretary who need not be a member of said board. The members of the city planning board

* Amended by Ordinances of 1954, chapter 2, section 27.

shall serve without compensation, but shall be reimbursed for their traveling and other necessary expenses incurred in the performance of their duties.

SECT. 2. Subject to the civil service laws and rules, so far as the same may be applicable, the city planning board shall appoint a director of city planning and such other officers and employees as said board may deem necessary or expedient, and may remove the same, and define their duties, and fix their compensation; provided, however, that no person shall be appointed director of city planning without the approval of the mayor.

SECT. 3. The city planning board shall have the powers and perform the duties from time to time conferred or imposed upon planning boards created under section 70 of chapter 41 of the General Laws. The city planning board shall also from time to time make studies and reports on the resources, possibilities and needs of the city, and acting by a majority of all its members, shall make and from time to time add to or amend a master plan for the improvement and development of the city, showing, in addition to such other things as in the opinion of said board will promote the coordinated improvement and development of the city and the health, safety and welfare of its inhabitants, existing and recommended use and bulk districts and pierhead and bulkhead lines, existing and recommended use of land for public and private purposes, existing and recommended public and private ways and parkways, existing and recommended bridges, viaducts and tunnels, existing and recommended transportation facilities, existing and recommended parks, playgrounds and recreational facilities, and existing and recommended sites of public buildings, works and projects, including housing and urban redevelopment projects and off-street parking facilities.

SECT. 4. No board or officer of the city or county having power to incur, in carrying on the work of the department, office or undertaking entrusted to it or him, obligations payable from the treasury of the city shall request the mayor to originate any appropriation or loan order for any capital improvement unless within the preceding six months such board or officer has referred such capital improvement to the city planning board and requested said board to report specifically upon such capital improvement and accompanies the request to the mayor with the report of said board

thereon or a certificate by the secretary of said board that said board was duly requested to report specifically on such capital improvement but has allowed two months to elapse without making such report. Referral of capital improvements to the city planning board under this section shall be deemed mandatory.

SECT. 5. Every board and officer of the city and county having power to incur, in carrying on the work of the department, office or undertaking entrusted to it or him, obligations payable from the treasury of the city, shall submit to the city planning board on or before October first in each year, in such form as said board shall require, a list of all capital improvements proposed to be made in carrying on the work of such department, office or undertaking in the six succeeding years. The city planning board shall forthwith after October first in each year proceed to prepare, upon the basis of such lists and of its own studies, a capital improvement program for each of the six succeeding years, and shall, not later than the second Monday of the succeeding January, submit such programs, with its report and recommendations pertaining thereto, to the mayor, who, not later than the first Monday of the succeeding March, shall submit such programs, revised as he shall think proper, to the city council. Subject to such further revisions as the mayor shall from time to time consider advisable, the programs so submitted to the city council shall be deemed the capital improvement program of the city until the second Monday of the succeeding January. [*Approved August 5, 1952.*

---

*CHAPTER 5.

REGULATING THE TAKING OF SHELLFISH IN THE CITY OF BOSTON.

Chapter 40 of the Revised Ordinances of 1947 is hereby amended by inserting after section 22 the following:

Taking of Shellfish.

SECT. 22A. (1) Effective January 1, 1953, there shall be granted by the city council family use shellfish permits and commercial use shellfish permits. A family

* Repealed by chapter 1, Ordinances of 1953.

use shellfish permit may be granted upon written application by any inhabitant of the commonwealth; but a commercial use shellfish permit shall be granted only upon written application by an inhabitant of the city of Boston. No application for a family use, or for a commercial use, shellfish permit shall be denied except for good cause. Every family use, and every commercial use, shellfish permit, shall be upon the condition that the holder thereof shall at all times conform to all applicable laws and shall not take shellfish from any area determined under section 74 of chapter 130 of the General Laws to be contaminated except in accordance with a permit granted under section 75 of said chapter 130 and upon such other conditions as the city council shall think proper. Any family use, or commercial use, shellfish permit may at any time, after due notice and hearing, be revoked by the city council for any breach of condition or other good cause. No family use, or commercial use, shellfish permit shall be transferable. Every family use, and every commercial use, shellfish permit, shall, unless sooner revoked, expire on the fifteenth day of whichever of the months of January, May or September next succeeds the month in which such permit is granted. The fee for every family use shellfish permit, and for every renewal thereof, shall be one dollar; and the fee for every commercial use shellfish permit, and for every renewal thereof, shall be five dollars.

(2) Any inhabitant of the commonwealth holding a family use shellfish permit granted under paragraph (1) of this section may, on and after January 1, 1953, take, for his own family use, shellfish from the following area in the city of Boston, to wit: the flats and coastal waters adjoining on the south such portion of the road leading from Marine Park to Castle Island as lies within fifteen hundred feet of the upland of Castle Island; provided, however, that no shellfish shall be taken from said area of a size or at a season prohibited by law; and provided, further, that the amount taken for any family shall not exceed in any one week one bushel of any or all kinds of shellfish; and provided, further, that no shellfish shall be taken from so much of said area as shall from time be determined under section 74 of chapter 130 of the General Laws to be contaminated except in accordance with a permit granted under section 75 of said chapter 130.

(3) Except as otherwise provided in paragraph (2) of this section, on and after January 1, 1953, no person shall take any kind of shellfish within the city of Boston unless he holds a commercial use shellfish permit granted under paragraph (1) of this section. No shellfish shall be taken for commercial purposes from the area described in paragraph (2) of this section.

[*Approved December 23, 1952.*

NOTE. This ordinance was not approved by the Director of Marine Fisheries, as required by chapter 130 of the General Laws, and therefore is ineffective.

*CHAPTER 6.

CONCERNING THE SALARIES OF CERTAIN OFFICIALS.

SECTION 1. Chapter 3 of the Revised Ordinances of 1947 is hereby amended by striking out section 5, as amended, and inserting in place thereof the following:

Section 5. Holders of the following offices shall receive the annual salaries respectively set against such offices, which salaries shall, except as otherwise provided by ordinance, be in full for all services rendered to the city and county, shall be apportionable in the event of service for only part of a year, and shall be subject to deduction for any and all sums due to the city or county from such office holder:

(1) The chairman of the board of assessors, ten thousand five hundred dollars; and the other four members of said board, eighty-five hundred dollars each.

(2) The city auditor, twelve thousand five hundred dollars.

(3) The budget commissioner, ninety-five hundred dollars.

(4) The building commissioner, eleven thousand dollars.

(5) The city clerk, nine thousand dollars.

†(6) The clerk of committees of the city council, seven thousand and sixty dollars; the assistant clerk of committees, fifty-four hundred and sixty dollars; and the two secretaries in the clerk of committees department, thirty-eight hundred and sixty dollars each.

(7) The city collector, ten thousand five hundred dollars.

* See note at the end of this chapter.
† Superseded by chapter 6, Ordinance of 1955.

(8) The corporation counsel, twelve thousand five hundred dollars.

(9) The chairman of the board of election commissioners, eighty-five hundred dollars; and the other three members of said board, seventy-five hundred dollars each.

(10) The fire commissioner, twelve thousand dollars.

(11) The health commissioner, ten thousand five hundred dollars.

(12) The commissioner of institutions, ninety-five hundred dollars.

*(13) The city messenger, seven thousand and sixty dollars; the assistant city messenger, forty-eight hundred and sixty dollars; the second assistant city messenger, thirty-eight hundred and sixty dollars; the document clerk, forty-three hundred and sixty dollars; the assistant document clerk, thirty-five hundred and sixty dollars; and the two stenographer-clerks in the city messenger department, thirty-five hundred and sixty dollars each.

(14) The chairman of the board of park commissioners, ten thousand five hundred dollars.

(15) The penal institutions commissioner, eighty-five hundred dollars.

(16) The superintendent of printing, nine thousand dollars.

(17) The superintendent of public buildings, eighty-five hundred dollars.

(18) The commissioner of public works, twelve thousand dollars.

(19) The chairman of the board of real estate commissioners, eighty-five hundred dollars.

(20) The city registrar, eight thousand dollars.

(21) The chairman of the board of trustees of the statistics department, forty-seven hundred and sixty dollars.

(22) The chairman of the board of street commissioners, eighty-five hundred dollars; and the other two members of said board, seventy-five hundred dollars each.

(23) The superintendent of supplies, ninety-five hundred dollars.

(24) The chairman of the Boston traffic commission, ninety-five hundred dollars.

---

* Superseded by chapter 6, Ordinance of 1955.

(25) The city treasurer, ten thousand five hundred dollars.

(26) The director of veterans' services and soldiers' relief commissioner, eighty-five hundred dollars.

(27) The sealer of weights and measures, seven thousand dollars.

Each member of the board of appeal shall receive for every day or part thereof of actual service twenty-five dollars; but in no event shall any member of said board receive in any one year more than thirty-five hundred dollars in the aggregate for services rendered by him under the building code and the zoning law. Each member of the board of examiners, and the appointive member of the board of examiners of gasfitters, shall receive for every day or part thereof of actual service fifteen dollars, but in no event more than fifteen hundred dollars in any one year.

The deputy assessors shall be compensated as if they held an office allocated to Grade No. 30 of the compensation plan from time to time in effect for Suffolk County; and the assistant assessors shall be compensated as if they held an office allocated to Grade No. 15 of said compensation plan; and the auctioneer in the real estate department shall be compensated as if he held a position allocated to Grade No. 30 of said compensation plan.

Section 2. The provisions of section one of this ordinance relating to the deputy assessors, the assistant assessors, and the auctioneer in the real estate department shall take effect as of April 2, 1952. The provisions of said section one relating to the members of the board of appeal, the board of examiners, and the board of examiners of gasfitters shall take effect on January 1, 1953. The other provisions of said section one shall take effect on December 31, 1952. [*Approved December 30, 1952.*

Note. The salaries established in this chapter were either altered or stricken out by Ordinances of 1953, chapters 3 and 8, and Ordinances of 1954 chapters 2 and 3, except those provided in clauses numbered 4, 5, 6, 9, 10, 13, 15, and 24.

ORDINANCES OF 1953.

CHAPTER 1.

REGULATING THE TAKING OF SHELLFISH IN THE CITY OF BOSTON.

SECTION 1. Chapter 5 of the Ordinances of 1952 is hereby repealed.

SECT. 2. Chapter 40 of the Revised Ordinances of 1947 is hereby amended by inserting after section 22 the following:

* TAKING OF SHELLFISH.

SECT. 22A. (1) Effective May 15, 1953, there shall be granted by the city council family use shellfish permits and commercial use shellfish permits. (A family use shellfish permit may be granted upon written application by any inhabitant of the commonwealth; but a commercial use shellfish permit shall be granted only upon written application by an inhabitant of the city of Boston except that, at such times as the city council shall deem the number of commercial use shellfish permits so granted to be insufficient for the proper working of the shellfish areas in the city, a commercial use shellfish permit may be granted upon written application by any inhabitant of the commonwealth.) No application for a family use, or for a commercial use, shellfish permit shall be denied except for good cause. Every family use, and every commercial use, shellfish permit, shall be upon the following conditions: (*a*) that the permit shall not be transferable; (*b*) that the permit shall expire in accordance with law and, prior to such expiration, may be terminated by revocation in accordance with law; (*c*) that the holder thereof shall at all times conform to all applicable statutes, ordinances, rules and regulations; (*d*) that the holder thereof shall not take shellfish from any area determined under section 74 of chapter 130 of the General Laws to be contaminated except in accordance with a permit granted under section 75 of said chapter 130; and (*e*) that the holder thereof shall at no time during the period in any year beginning May fifteenth and ending

* The sentence in parentheses amended by Ordinances of 1953, chapter 10.

September fifteenth take any shellfish from a beach area. Any family use, or commercial use, shellfish permit may at any time, after due notice and hearing, be revoked by the city council for any breach of condition or other good cause. No family use, or commercial use, shellfish permit shall be transferable. Every family use, and every commercial use, shellfish permit, shall, unless sooner revoked, expire on the fifteenth day of whichever of the months of January, May or September next succeeds the month in which such permit is granted. The fee for every family use shellfish permit, and for every renewal thereof, shall be one dollar; and the fee for every commercial use shellfish permit, and for every renewal thereof, shall be five dollars.

(2) Any inhabitant of the commonwealth holding a family use shellfish permit granted under paragraph (1) of this section may, on and after May 15, 1953, take, for his own family use, shellfish from the following area in the city of Boston, to wit; the flats and coastal waters lying within the territorial limits of the city of Boston and easterly of a line drawn from Wind Mill Point in the town of Hull to the southeasterly point of Deer Island and through Deer Island to Point Shirley, except the shores of Lovell's, Gallup's and George's Island; provided, however, that no shellfish shall be taken from said area of a size or at a season prohibited by law; and provided, further, that the amount taken for any family shall not exceed in any one week one bushel of any or all kinds of shellfish; and provided, further, that no shellfish shall be taken from so much of said area as shall from time to time be determined under section 74 of chapter 130 of the General Laws to be contaminated except in accordance with a permit granted under section 75 of said chapter 130.

(3) Except as otherwise provided in paragraph (2) of this section, on and after May 15, 1953, no person shall take any kind of shellfish within the city of Boston unless he holds a commercial use shellfish permit granted under paragraph (1) of this section. No shellfish shall be taken for commercial purposes from the area described in paragraph (2) of this section.

[*Approved May 5, 1953.*

Approved by the Director of the Division of Marine Fisheries, May 12, 1953.

*CHAPTER 2.

CONCERNING THE SALARIES OF CERTAIN OFFICIALS.

SECTION 1. The first paragraph of section 5 of chapter 3 of the Revised Ordinances of 1947, as most recently amended by chapter 6 of the Ordinances of 1952, is hereby further amended by striking out clause (6) and inserting in place thereof the following:

(6) The clerk of committees of the city council, seventy-four hundred and sixty dollars; the assistant clerk of committees, fifty-eight hundred and sixty dollars; and the two secretaries in the clerk of committees department, forty-two hundred and sixty dollars each.

SECT. 2. Said first paragraph of said section 5 of chapter 3, as so amended, is hereby further amended by striking out clause (13) and inserting in place thereof the following:

(13) The city messenger, seventy-four hundred and sixty dollars; the assistant city messenger, fifty-two hundred and sixty dollars; the second assistant city messenger, forty-two hundred and sixty dollars; the document clerk, forty-seven hundred and sixty dollars; the assistant document clerk, thirty-nine hundred and sixty dollars; and the two stenographer-clerks in the city messenger department, thirty-nine hundred and sixty dollars each.

SECT. 3. This ordinance shall take effect on the Wednesday next following its approval by the Mayor.

[*Approved May 19, 1953.*

CHAPTER 3.

ABOLISHING THE STATISTICS DEPARTMENT.

SECTION 1. Section 1 of chapter 2 of the Revised Ordinances of 1947 is hereby amended by striking out, in line 47, the words "one statistics trustee;".

SECT. 2. The first paragraph of section 5 of chapter 3 of the Revised Ordinances of 1947, as appearing in section 1 of chapter 6 of the Ordinances of 1952, is hereby amended by striking out clause (21).

* Superseded by chapter 6, Ordinances of 1955.

Sect. 3. The Revised Ordinances of 1947 are hereby amended by striking out chapter 32.

*Sect. 4. Chapter 41 of the Revised Ordinances of 1947 is hereby amended by inserting after section 22 the following new section:— Section 22A. The charge to be paid by boards and officers for the publication of advertisements in the *City Record* shall be $1.00 for each quarter of an inch or fraction thereof. The *City Record* shall be sold on the following terms payable in advance:— annual subscription, $5.00; single copy, 15¢.

[*Approved June 23, 1953.*

CHAPTER 4.

Relative, in Part, to Certain Municipally Owned Flag Poles and the Display of Flags Thereon and, in Part, to the Roping Off of Streets and Other Public Places in the City.

Section 1. Section 2 of chapter 11 of the Revised Ordinances of 1947 is hereby amended by striking out all after the second sentence and inserting in place thereof the following:— He shall attend all meetings of the city council and all public hearings held by committees thereof, shall provide the stationery and other supplies for the members of the city council, shall keep an account of all sums expended from appropriations made for the contingent and incidental expenses of the city council, and shall perform such other official services as may be required of him by the city council or any committee thereof or by the mayor.

Sect. 2. Chapter 22 of the Revised Ordinances of 1947 is hereby amended by inserting after section 3 the following new section: Sect. 3A. The board shall care for, maintain and, when necessary, replace all flag poles now or hereafter erected, and shall erect such other flag poles as may be hereafter provided for, on the Common, Public Garden, parks, playgrounds, golf courses, cemeteries, public grounds, public squares and other public places controlled by the city, except public buildings, and shall provide the necessary flags therefor and display them thereon in accordance with section 10 of chapter 41 of these ordinances.

* Stricken out by Ordinances of 1956, chapter 7, section 1.

*SECT. 3. Section 10 of chapter 41 of the Revised Ordinances of 1947 is hereby amended by striking out the last sentence and inserting in place thereof the following sentence: It shall be the duty of the superintendent of public buildings to display the flag in accordance with this section upon the city hall and all other public buildings under his care, custody and management. [*Approved June 23, 1953.*

†CHAPTER 5.

CONCERNING THE FEES FOR SUNDAY ENTERTAINMENT LICENSES, SO CALLED.

Section 22 of chapter 41 of the Revised Ordinances of 1947, as most recently amended by chapter 2 of the Ordinances of 1952, is hereby further amended by adding after clause 32 the following new clause:

33. The fee for a license granted by the mayor under section 4 of chapter 136 of the General Laws to hold a public entertainment on one Sunday shall be $10; except that in cases where there is no admission or cover charge and the entertainment is provided by one or more vocalists, instrumentalists or other entertainers, such fee shall be $5; and except further that in cases where there is no admission or cover charge and there is only entertainment through the use of television, radio, and music provided by mechanical or electrical means, such fee shall be $2. The fee for an annual license granted by the mayor under said section 4 to hold on Sunday a public entertainment solely through the use of television, radio, and music provided by mechanical or electrical means shall be $50. The fees fixed by this paragraph shall be in addition to any sum payable to the state commissioner of public safety.

[*Approved September 29, 1953.*

CHAPTER 6.

CONCERNING RESTRICTIONS ON PARK FRONTAGES AND SET-BACK RESTRICTIONS ON CERTAIN ESTATES FRONTING ON THE FENS.

Section 1. Section 18 of chapter 41 of the Revised Ordinances of 1947 is hereby amended by striking out

* Amended by Ordinances of 1954, chapter 2, section 79.
† Stricken out by Ordinances of 1956, chapter 7, section 1.

the period at the end of said section and inserting in place thereof a semicolon and adding thereto the following:

"*provided further however*, that the prohibition of the use of building for mercantile purposes shall not apply to the lot of land on Ipswich Street bounded by and making the northwest corner of Charlesgate West and Boylston Street."

Section 2. Section 20 of chapter 41 of the Revised Ordinances of 1947 is hereby further amended by striking out the period at the end of said section, and inserting in place thereof a semicolon and adding thereto the following:

"*provided, however*, that the provisions hereof shall not apply to the lot of land on Ipswich Street bounded by and making the northwest corner of Charlesgate West and Boylston Street."

[*Approved December 22, 1953.*

CHAPTER 7.

AMENDING DIVERS PROVISIONS OF THE BOSTON BUILDING CODE.

SECTION 1. Section 111 of Chapter 479 of the Acts of 1938, as amended by sections 29, 30 and 31 of Chapter 2 of the Ordinances of 1943, is hereby further amended by striking out the last sentence of paragraph (*e*) and inserting in place thereof the following two sentences:—Any permit issued shall become invalid unless the work authorized by it shall have been commenced within six months after its issuance; provided, that for cause one or more extensions of time, for periods not exceeding three months each, may be allowed in writing by the commissioner, except that in no event shall the time for commencing the work be extended beyond eighteen months after the issuance of the permit. Any permit issued may be revoked by the commissioner at any time after notice and hearing if there is a false statement or misrepresentation of a material fact in the application for the permit or in the plans or computations filed therewith, or if the work authorized by the permit violates any provision of this code or other provision of law or the permit is otherwise issued in error, or if in the

course of the work there is any violation of any provision of this code or other provision of law, or if after commencement of the work there is unreasonable delay in completing the work, or if there is other good cause for revocation of the permit.

SECTION 2. The second paragraph of subdivision (*c*) of Section 1417 of said Chapter 479, as appearing in Section 171 of Chapter 4 of the Ordinances of 1943, is hereby amended by striking out the first two sentences and inserting in place thereof the following two sentences: — Posts shall be well braced the full story height, and walls shall be framed to them by a stud-sized brace attached to the post just below the girt and running in the wall at an angle not more than sixty degrees from the vertical, attached at the other end to the girt or sill. These braces shall be horizontally braced at the corner post at least once in each story, and the studs which they intersect shall be well fastened above and below the brace. [*Approved December 31, 1953.*

The two sections of the foregoing ordinance were passed in accordance with and after the recommendation of the Building Commissioner to the Mayor and City Council, dated November 23, 1953.

CHAPTER 8.

CREATING IN THE CITY OF BOSTON THE ADMINISTRATIVE SERVICES DEPARTMENT AND CONSOLIDATING THEREIN CERTAIN EXISTING DEPARTMENTS OF SAID CITY.

SECTION 1. Section 4 of chapter 1 of the Revised Ordinances of 1947 is hereby amended by striking out clause *Ninth* and inserting in place thereof the following clause:

Ninth. The word "officer" shall include officers and boards in charge of departments and the members of such boards; and the word "subordinate" shall include all assistants, deputies, and employees appointed by an officer.

* SECTION 2. Section 1 of chapter 2 of the Revised Ordinances of 1947, as amended by section 1 of chapter 3 of the Ordinances of 1953, is hereby further amended by striking out the words "the budget commissioner;" in line 28, the words "the superintendent of printing;" in

* Amended by Ordinances of 1954, chapter 2, section 2.

line 32, the words "the superintendent of supplies;" in line 34, and the words "one art commissioner;" in line 43.

*SECTION 3. The first paragraph of section 5 of chapter 3 of the Revised Ordinances of 1947, as most recently amended by section 2 of chapter 3 of the Ordinances of 1953, is hereby further amended by striking out clauses (1), (2) and (3), and inserting in place thereof the following clauses:—

(1) The director of administrative services, fifteen thousand dollars; the supervisor of personnel, ninety-five hundred dollars; and the purchasing agent, ninety-five hundred dollars.

(2) The chairman of the board of assessors, ten thousand five hundred dollars; and the other four members of said board, eighty-five hundred dollars each.

(3) The city auditor, twelve thousand dollars.

SECTION 4. Said first paragraph of said section 5, as amended as aforesaid, is hereby further amended by striking out clauses (16) and (23).

SECTION 5. Chapter 3 of the Revised Ordinances of 1947 is hereby further amended by striking out section 12 and inserting in place thereof the following section:—

Section 12. Every officer in charge of a department shall to the best of his ability cause all statutes, ordinances, regulations, and orders relating to the duties of his department to be observed and enforced, and subject to the civil service laws and rules, when applicable, shall employ, fix the compensation of, and may discharge for such cause as he shall deem sufficient and cause to be recorded in the records of his department, all subordinates in his department; provided, however, that none but citizens shall be employed in any capacity; and provided, further, that no emergency, provisional, temporary, intermittent, permanent or other appointment, transfer or promotion nor any reinstatement except upon the expiration of a suspension or a valid leave of absence, nor any increase in the compensation, nor any change in the title or rating, of any subordinate shall take effect until approved in writing by the director of administrative services except in cases where the mayor by a writing orders otherwise. The director of administrative services shall file each day with the mayor a copy of all approvals given by him on the preceding day under this section.

* Amended by Ordinances of 1954, chapter 3, section 2, and Ordinances of 1956, chapter 3, section 1.

SECTION 6. Said chapter 3 is hereby further amended by striking out section 14 and inserting in place thereof the following section:—

Section 14. If the officer in charge of any department shall at any time have the care, custody and management of any personal property belonging to the city which is not required for the purposes of such department, he shall by a writing executed in triplicate, one copy of which shall be retained by him, one copy filed with the city auditor and one copy delivered to the purchasing agent, transfer the care, custody and management of such personal property to the purchasing agent, who, if such personal property is required for the purposes of another department, shall by a writing executed in like manner transfer the care, custody and management thereof to the officer in charge of such department and, if such personal property is not so required and he estimates the value thereof not to exceed five hundred dollars, may, with the written approval of the mayor, lease, sell or otherwise dispose of the same at such time, for such price and in such manner as he shall adjudge most advantageous to the city.

SECTION 7. Said chapter 3 is hereby further amended by striking out section 16, as amended by section 1 of chapter 3 of the Ordinances of 1952, and inserting in place thereof the following section:—

Section 16. The board in charge of the library department may, and the officer in charge of every other department shall, when material or supplies or any kind, including printing and binding, are required, obtain the same from the purchasing agent by requisition in writing on forms furnished by said agent, who shall cause to be included in the annual report of the administrative services board a statement of the cost of all printing, binding and other material and supplies furnished each department.

SECTION 8. Said chapter 3 is hereby further amended by striking out section 22 and inserting in place thereof the following section:

* *Section 22.* Any officer may, with the approval of the mayor, by a writing deposited with the city auditor, or in the case of the city auditor with the city treasurer, designate a subordinate, who shall, for such time, not exceeding four weeks from the date of such designation,

* Amended by Ordinances of 1954, chapter 2, section 11.

as shall be specified in the writing, be authorized to perform the duties required of such officer, and for the acts of such subordinate such officer shall be responsible.

SECTION 9. The Revised Ordinances of 1947 are hereby amended by inserting after chapter 3 the following new chapter:

CHAPTER 3A.

ADMINISTRATIVE SERVICES DEPARTMENT.

* *Section 1.* There shall be in the city a department, known as the Administrative Services Department, which shall be under the charge of a board, known as the Administrative Services Board, consisting of an officer, known as the Director of Administrative Services, who shall be chairman of the board, an officer known as the Supervisor of Personnel, an officer known as the Purchasing Agent, and the city auditor and the city treasurer, ex officiis. The director of administrative services, the supervisor of personnel, and the purchasing agent shall be appointed by the mayor for a term expiring on the first Monday of the January following the next biennial municipal election at which a mayor is elected, and shall devote their whole time to the duties of their respective offices. The director of administrative services shall exclusively have the powers, and perform the duties, of a department head with respect to the appointment, suspension, discharge, compensation and indemnification of subordinates for the administrative services department and the several officers thereof.

Section 2. It shall be the duty of the administrative services board, and more especially of the director of administrative services, to make, under the mayor, studies and recommendations with respect to the organization, activities, policies and procedures of all departments, boards and officers so that the administration thereof shall be economical and efficient. The administrative services board shall divide the administrative services department from time to time into such divisions as said board shall adjudge necessary for the proper conduct of the department. The director of administrative services shall, from time to time as written studies and recommendations are made by him or by the administrative services board, and at such times as the city council may order, file a copy thereof with the

* Collector-Treasurer, instead of city treasurer, by Ordinances of 1954, chapter 2, section 13.

city clerk for transmission to the city council, and shall cause to be included in the annual report of said board, summaries of all such studies and recommendations.

* *Section 3.* The director of administrative services shall, under the direction of the mayor, prepare in segregated form the annual and all supplementary budgets to be submitted by the mayor to the city council, and shall report to the mayor on all subsequent revisions of the items in any budget. The director of administrative services shall also prepare under the direction of the mayor all transfer orders to be submitted by the mayor to the city council under section 3B of chapter 486 of the acts of 1909. The director of administrative services shall further prepare under the direction of the mayor the form of estimate sheets to be used by each officer, board and department, and each division of a department, for which the city appropriates money, and the form of monthly report of such officer, board and department, and each division thereof, showing expenditures to date of all appropriations by item. The director of administrative services shall, in addition, have the powers and perform the duties conferred or imposed on the budget commissioner by any statute other than section 56 of chapter 35 of the General Laws.

Section 4. The supervisor of personnel shall (*a*) establish and maintain personnel records, as complete as practicable, for all persons in the service of the city, (*b*) make a continuing study of personnel problems, employment conditions and economic changes affecting the several departments of the city, (*c*) recommend, from time to time to the mayor and the several officers appointing subordinates, programs designed to provide opportunities for career service with the city and administrative policies tending to improve and coordinate the handling of personnel matters, (*d*) supervise the administration of all compensation plans established for employees of the city and recommend such changes in those plans as from time to time shall seem to him necessary or advisable, and (*e*) have the powers and perform the duties conferred or imposed on the budget commissioner by section 56 of chapter 35 of the General Laws. The supervisor of personnel shall furnish the director of administrative services such assistance as said director shall require in connection with the per-

* This section revised by Ordinances of 1956, chapter 3, section 3.

formance by said director of his duties under section three of this chapter.

Section 5. The purchasing agent shall, when satisfied of the legality of any requisition in writing signed by the officer in charge of a department requiring material or supplies of any kind, at once comply with such requisition and furnish the material or supplies requisitioned, shall require suitable evidence that the material or supplies furnished are accepted by the officer issuing the requisition, and shall keep suitable records of all requisitions received and materials and supplies furnished.

Section 6. The purchasing agent shall have charge of the printing plant, shall, when satisfied of the legality of any requisition in writing signed by any officer to whom the city is required by law to furnish printing or binding, supply the printing or binding requisitioned, and shall, wherever practicable, standardize all such printing and binding. All printed matter done for the city shall, so far as it can legally do so, bear the imprint of the union label of the Allied Printing Trades Council of Boston.

Section 7. The purchasing agent shall number and print as city documents copies of the mayor's inaugural or annual address, the department reports and such other matter as may be ordered to be printed in the form of a city document by the city council or by the mayor. The number of copies of each document to be printed shall, unless specified by the city council, be determined by the mayor; provided, however, that the minimum shall be two hundred, of which number one hundred copies shall be bound in sets of volumes containing all such city documents with an alphabetical index. All city documents and sets of volumes shall be delivered to the city messenger and distributed in such manner as the city council may direct. Special publications shall, from time to time, be printed on order of the city council approved by the mayor, to which the provisions of this section except as to distribution, shall not apply.

Section 8. There shall be in the administrative services department a board, known as the Art Commission, consisting of five commissioners appointed by the mayor as follows:— one from three candidates nominated by The Boston Society of Architects, one from three candidates nominated by the Copley Society

of Boston, one from three candidates nominated by the Massachusetts Institute of Technology, one from three candidates nominated by the Museum of Fine Arts, and one from three candidates nominated by the Trustees of the Public Library of the City of Boston. The members of the board of art commissioners in office immediately prior to the taking effect of this ordinance and hereinafter called the expiring board shall, without further nomination or appointment, become the initial commissioners of the art commission created by this ordinance and shall serve in the case of the member appointed upon nomination of The Boston Society of Architects, for a term expiring May 1, 1955, in the case of the member appointed upon nomination of the Massachusetts Institute of Technology, for a term expiring May 1, 1954, in the case of the member appointed upon nomination of the Museum of Fine Arts, for a term expiring May 1, 1958, in the case of the member appointed upon nomination of the Trustees of the Public Library of the City of Boston, for a term expiring May 1, 1956, and in the case of the member appointed upon nomination of the Boston Art Club, for a term expiring upon the qualification of the commissioner first appointed upon nomination of the Copley Society of Boston, who shall serve for a term expiring May 1, 1957. As the term of any initial commissioner other than the member of the expiring board appointed upon nomination of the Boston Art Club, or of any subsequent commissioner, expires, his successor shall be appointed in like manner as such commissioner for a term of five years. Vacancies in the commission shall be filled in the same manner for the unexpired term. The members of the art commission shall serve without compensation. Any secretary elected by the commission outside of its own membership shall also serve without compensation.

The art commission shall not be subject to the supervision or control of the administrative services board or any member thereof; but unless otherwise ordered by the mayor, the art commission shall not communicate with the mayor except through the director of administrative services and shall not make any annual or other report except through the administrative services board.

The art commission shall have the powers and perform the duties conferred or imposed by law on the

board of art commissioners in existence immediately prior to the taking effect of this ordinance.

Section 10. Chapter 4 of the Revised Ordinances of 1947 is hereby repealed; and the art department, including the board of art commissioners, is hereby abolished; and the powers, duties and appropriations of said department are hereby transferred to the art commission created in the administrative services department by section 9 of this ordinance.

Section 11. Chapter 6 of the Revised Ordinances of 1947 is hereby amended by striking out section 6 and inserting in place thereof the following section:

Section 6. The auditor, at the close of each month, shall charge as an expenditure of a department the transaction, act, or neglect of which caused a claim or suit, the amount paid in settlement, or on execution, therefor, unless provision is made for such payment out of some other appropriation; shall charge the amount of every bill allowed by him for printing or binding furnished any department by the purchasing agent during such month, except city documents, to the appropriation for the department to which the same was furnished, and shall credit such amount to the general revenue of the city; and shall charge to the appropriation for each division of the public works department, or to the appropriation for any special work, the amount of all bills for materials, tools or machinery furnished for such division, or for such work, by other divisions of said department, and shall credit such amount to the general revenue of the city, unless such materials, tools or machinery have been furnished by the water service, in which case the amount charged shall be credited to the water income.

Section 12. Chapter 8 of the Revised Ordinances of 1947 is hereby repealed; and the budget department, including the office of budget commissioner, is hereby abolished; and the powers and duties conferred or imposed on the budget commissioner by section 56 of chapter 35 of the General Laws and the appropriations relating to such powers and duties, are hereby transferred to the supervisor of personnel created by section 9 of this ordinance; and all other powers, duties and appropriations of said budget department are hereby transferred to the director of administrative services created by said section 9.

SECTION 13. Chapter 24 of the Revised Ordinances of 1947, as amended by sections 2, 3 and 4 of chapter 3 of the Ordinances of 1952, is hereby repealed; and the printing department, including the office of superintendent of printing, is hereby abolished; and the powers, duties and appropriations of said superintendent with respect to the appointment, suspension, discharge, compensation and indemnification of subordinates are hereby transferred to the director of administrative services created by section 9 of this ordinance; and all other powers, duties and appropriations of the printing department are hereby transferred to the purchasing agent created by said section 9.

SECTION 14. Chapter 34 of the Revised Ordinances of 1947, as amended by sections 6 and 7 of chapter 3 of the Ordinances of 1952, is hereby repealed; and the supply department, including the office of superintendent of supplies, is hereby abolished; and the powers, duties and appropriations of the superintendent of supplies with respect to the appointment, suspension, discharge, compensation and indemnification of subordinates are hereby transferred to the director of administrative services created by section 9 of this ordinance; and all other powers, duties and appropriations of said department are hereby transferred to the purchasing agent created by said section 9.

SECTION 15. Every person holding an office or position subject to the civil service laws and rules shall, if the office or position is abolished by this ordinance, be reappointed without civil service examination or registration to a similar office or position with similar status in a department or agency created, or a department or agency not abolished, by this ordinance; and every such person shall, upon such reappointment, retain all rights to retirement with pension that shall have accrued or would thereafter accrue to him; and his services shall be deemed to have been continuous to the same extent as if such abolition had not taken place. As used in this section, the term "agency" shall be construed as defined in section 5 of chapter 486 of the acts of 1909 as amended by section 1 of chapter 473 of the acts of 1953.

SECTION 16. This ordinance shall be deemed to be made under section 5 of chapter 486 of the Acts of 1909, as amended by section 1 of chapter 473 of the acts of 1953, and shall be so construed that no person holding, whether under general or special law or otherwise, an

office or position subject to the civil service laws and rules shall, by reason of the adoption of this ordinance, be without a similar office or position or be reduced in rank or, except as provided in section 3 of this ordinance, be reduced in compensation.

Section 17. Anything in section 3 of chapter 1 of the Revised Ordinances of 1947 to the contrary notwithstanding, this ordinance shall be published by the action of the city council in passing the same.

Section 18. This ordinance shall take effect on January 1, 1954. [*Approved December 31, 1953.*

CHAPTER 9.

Providing for Notice of Hearing on Petitions for Jitney Licenses.

Chapter 40 of the Revised Ordinances of 1947 is hereby amended by inserting after Section 92 the following new section:—

Section 92A. No person shall prosecute a petition to the city council for a license under Section 1 of Chapter 159A of the General Laws unless at his own expense he has caused to be published, in a newspaper of general circulation published in the city, at least seven days before the public hearing to be held by the committee on licenses of the city council, a notice of the time and place of such hearing, nor unless at his own expense he has also sent by registered mail not less than seven days before such hearing a copy of such notice to the police commissioner, the Metropolitan Transit Authority, and such persons as shall file with the clerk of committees a written request for notices under this section.

[*Approved December 31, 1953.*

CHAPTER 10.

Further Regulating the Taking of Shellfish in the City of Boston.

Section 22A of chapter 40 of the Revised Ordinances of 1947, as amended by section 2 of chapter 1 of the

Ordinances of 1953, is hereby further amended by striking out, in paragraph (1), the second sentence and inserting in place thereof the following sentence:—A family use shellfish permit may be granted upon written application by any inhabitant of the commonwealth; but a commercial use shellfish permit shall be granted only upon written application by an inhabitant of the city of Boston who shall have been such for not less than one year next preceding the making of such application; provided, however, that at such times as the city council shall deem the number of commercial use shellfish permits so granted to be insufficient for the proper working of the shellfish areas in the city, a commercial use shellfish permit may be granted upon written application by any inhabitant of the commonwealth. [*Approved January 2, 1954.*

Approved by the Director of the Division of Marine Fisheries, February 25, 1954.

ORDINANCES OF 1954.

CHAPTER 1.

ABOLISHING A CERTAIN OFFICE IN THE CITY MESSENGER DEPARTMENT AND A CERTAIN OFFICE IN THE CLERK OF COMMITTEES DEPARTMENT.

SECTION 1. Section 1 of Chapter 11 of the Revised Ordinances of 1947 is hereby amended by striking out, in the first sentence, the words "the second assistant city messenger."

SECT. 2. Section 1 of Chapter 13 of the Revised Ordinances of 1947 is hereby amended by striking out, in the first sentence, the word "four" and inserting in place thereof the word "three."

SECT. 3. This ordinance shall take effect upon the approval by the Mayor of the order passed by the City Council on January 11, 1954, providing for two additional temporary clerks and/or stenographers in the Clerk of Committees Department.

[*Order and Ordinance Approved January 12, 1954.*

CHAPTER 2.

REORGANIZING CERTAIN BOARDS AND DEPARTMENTS OF THE CITY.

SECTION 1. Section 4 of chapter 1 of the Revised Ordinances of 1947 is hereby amended by striking out, in clause *Fifth*, the words "park department" and inserting in place thereof the words "parks and recreation department" and by striking out, in clause *Twelfth*, the words "street commissioners" and inserting in place thereof the words "commissioner of public works";

and section 6 of said chapter 1 is hereby amended by striking out, in the last sentence, the words "superintendent of public buildings" and inserting in place thereof the words "assistant commissioner of real property".

SECTION 2. Chapter 2 of the Revised Ordinances of 1947 is hereby amended by striking out section 1, as amended by section 1 of chapter 3, and section 2 of chapter 8, of the Ordinances of 1953, and inserting in place thereof the following section:—

Section 1. The mayor shall appoint heads of departments and members of municipal boards and fill vacancies therein in the manner provided by law. He shall, in the municipal year in which the term of the incumbent expires, appoint the following officers, to serve for the terms hereinafter specified:

For the term of three years, beginning with the first day of May in the year of appointment: four overseers of the public welfare.

For the term of four years, beginning with the first day of May in the year of appointment: the fire commissioner, the corporation counsel, and the penal institutions commissioner.

* For the term of five years, beginning with the first day of April in the year of appointment, one assessor.

For the term of five years, beginning with the first day of May in the year of appointment: one trustee of the Boston city hospital and one trustee of the Boston public library.

SECTION 3. Section 2 of said chapter 2 is hereby amended by striking out, in the last sentence, the words "city treasurer" and inserting in place thereof the word "collector-treasurer".

SECTION 4. Said chapter 2 is hereby further amended by striking out section 5 and inserting in place thereof the following section:—

Section 5. The mayor may, upon payment to the collector-treasurer of the amount due on the mortgage of an estate mortgaged to the city, discharge or release the mortgage, or assign the same without recourse to the city, and may execute and deliver in behalf of the city any and all legal instruments necessary to effectuate such discharge, release or assignment.

---

* Stricken out by Ordinances of 1954, chapter 3, section 1.

SECTION 5. Section 8 of said chapter 2 is hereby amended by striking out the words "city treasurer" and inserting in place thereof the word "collector-treasurer".

SECTION 6. Chapter 3 of the Revised Ordinances of 1947 is hereby amended by striking out sections 2, 3 and 4 and inserting in place thereof the following three sections:—

Section 2. The collector-treasurer and the city auditor, before, and the city clerk, within five days after, entering upon the duties of their respective offices and annually thereafter and at such other times as the mayor shall determine, shall give bond to the city, in the case of the collector-treasurer, in the penal sum of five hundred thousand dollars, in the case of the city auditor, in the penal sum of one hundred thousand dollars, and in the case of the city clerk, in the penal sum of five thousand dollars.

Every bond given under this section shall be upon the condition that the person named therein as principal and all his subordinates shall, while he continues in office, by reappointment, re-election or otherwise, faithfully discharge their duties and trusts, and safely hold and lawfully dispose of and account for all money and other property belonging to the city or county which may come into his possession or that of his subordinates; and that he shall deliver, according to law, to his successor in office or such other person as may be authorized to receive the same all money and other property in his possession or that of his subordinates belonging to the city or county. Every bond given under this section shall be executed by a surety company authorized to transact business in Massachusetts as surety, shall be approved by the mayor, and shall be filed with the city auditor except that the bond of the city auditor shall be filed with the collector-treasurer.

Section 3. Every person intrusted with the collection, custody or disbursement of public moneys who is not required by statute or other ordinance to give bond shall, if the officer appointing him so requires, give before entering upon the duties of his office or position and annually thereafter and at such other times as such officer shall determine, a bond running to the city or, if such officer is bonded to the city upon the condition set forth in section two, to such officer, in such penal sum not exceeding twenty thousand dollars, with such

surety, and upon such condition as such officer shall prescribe. Every bond given under this section running to the city shall be filed with the city auditor.

Section 4. The premium for the surety upon any bond given under section two or section three of this chapter or section four of chapter thirty-six shall be allowed and paid as an expense of the department of which the principal on the bond is an officer or employee.

SECTION 7. The first paragraph of section 5 of said chapter 3, as most recently amended by sections 3 and 4 of chapter 8 of the Ordinances of 1953, is hereby further amended as follows:—

By striking out clause (8) and inserting in place thereof the following clause:— (8) The corporation counsel, thirteen thousand five hundred dollars.

By striking out clause (11) and inserting in place thereof the following clause:— (11) The health commissioner, eleven thousand dollars.

By striking out clause (14) and inserting in place thereof the following clause:— (14) The commissioner of parks and recreation, eleven thousand dollars.

By striking out clause (18) and inserting in place thereof the following clause:— (18) The commissioner of public works, thirteen thousand five hundred dollars.

By striking out clause (19) and inserting in place thereof the following clause:— (19) The commissioner of real property, ninety-five hundred dollars; and the assistant commissioner of real property, eighty-five hundred dollars.

By striking out clause (25) and inserting in place thereof the following clause:— (25) The collector-treasurer, twelve thousand dollars.

By striking out clause (26) and inserting in place thereof the following clause:— (26) The veterans benefits and services commissioner, eighty-five hundred dollars.

And by striking out clauses (7), (12), (17), (20), (22) and (27).

SECTION 8. Said section 5 of said chapter 3 is hereby further amended by striking out the last two paragraphs, as appearing in section 1 of chapter 6 of the Ordinances of 1952, and inserting in place thereof the following two paragraphs:—

Each member of the board of appeal in the building department shall receive for every day or part thereof of actual service twenty-five dollars; but in no event

shall any member of said board receive in any one year more than thirty-five hundred dollars in the aggregate for services rendered by him under the building code and the zoning law. Each member of the board of examiners in the building department, and the appointive member of the board of examiners of gasfitters in said department, shall receive for every day or part thereof of actual service fifteen dollars, but in no event more than fifteen hundred dollars in any one year.

The deputy assessors shall be compensated as if they held an office allocated to Grade No. 30 of the compensation plan from time to time in effect for the county; and the assistant assessors shall be compensated as if they held an office allocated to Grade No. 15 of said compensation plan; and the auctioneer in the real property department shall be compensated as if he held a position allocated to Grade No. 30 of said compensation plan.

SECTION 9. Said chapter 3 is hereby further amended by striking out section 10 and inserting in place thereof the following section:—

Section 10. Except as otherwise ordered by the mayor under section nine of chapter two of these ordinances, the collector-treasurer shall daily have an office open for the receipt and disbursement of money from nine o'clock in the forenoon until two o'clock in the afternoon and every other officer in charge of a department shall daily have an office open for the transaction of public business for not less than eight hours; provided, however, that every public office in the city shall remain closed on all Sundays and legal holidays and may remain closed on all Saturdays, except that the health commissioner shall have an office open for the issuance of burial permits and permits for the removal of dead bodies from ten o'clock in the forenoon until twelve o'clock noon on every day in the year.

SECTION 10. Section 15 of said chapter 3 is hereby amended by striking out the words "and the superintendent of public buildings".

SECTION 11. Section 18 of said chapter 3 is hereby amended by striking out, wherever appearing in said section, the words "city collector" and inserting in place thereof, in each instance, the word "collector-treasurer"; and section 22 of said chapter 3, as amended by section 8 of chapter 8 of the Ordinances of 1953, is hereby further amended by striking out the words "city treasurer" and inserting in place thereof the word "collector-treasurer".

SECTION 12. Section 24 of said chapter 3 is hereby amended by adding at the end thereof the following sentence:— Every board within a department not subject to the supervision or control of the officer in charge of the department shall make an annual report containing a statement of its acts and doings and such other matters as may be required by law or as it or the mayor may deem to be of public interest, which report shall be annexed by the officer in charge of the department as an appendix to his annual report.

SECTION 13. Chapter 3A of the Revised Ordinances of 1947, as inserted by section 9 of chapter 8 of the Ordinances of 1953, is hereby amended by striking out, in the first sentence of section 1, the words "city treasurer" and inserting in place thereof the word "collector-treasurer".

SECTION 14. Sections 2 and 3 of chapter 5 of the Revised Ordinances of 1947 are hereby amended by striking out, wherever appearing in said sections, the words "the city collector" and "the collector" and inserting in place thereof, in each instance, the words "the collector-treasurer".

SECTION 15. Section 1 of chapter 6 of the Revised Ordinances of 1947 is hereby amended by striking out the words "the city auditor, who" and inserting in place thereof the words "a city auditor who shall be appointed by the mayor, and hold office, subject to the civil service laws and rules and who", and by striking out, wherever appearing in said section, the words "the city treasurer" and "the treasurer" and inserting in place thereof, in each instance, the words "the collector-treasurer", and by striking out the words "sinking-funds commissioners" and inserting in place thereof the words "commissioners of sinking funds".

SECTION 16. Section 2 of said chapter 6 is hereby amended by striking out, wherever appearing in said section, the word "treasurer" and inserting in place thereof, in each instance, the word "collector-treasurer".

SECTION 17. Section 3 of said chapter 6 is hereby amended by striking out, wherever appearing in said section, the word "treasurer" and inserting in place thereof, in each instance, the word "collector-treasurer".

SECTION 18. Section 4 of said chapter 6, as amended by section 2 of chapter 9 of the Ordinances of 1949, is hereby further amended by striking out,

wherever appearing in the second sentence, the words "city treasurer" and inserting in place thereof, in each instance, the word "collector-treasurer".

SECTION 19. Section 8 of said chapter 6 is hereby amended by striking out all after the words "in the sinking funds" and inserting in place thereof the words "which statement shall be arranged so far as practicable to conform to the accounts of the collector-treasurer."

SECTION 20. Section 1 of chapter 9 of the Revised Ordinances of 1947 is hereby amended by adding at the end the following sentence:—The building commissioner shall also have the powers and perform the duties conferred or imposed by statute on the wire commissioner and on the fire commissioner as successor to the wire commissioner, and shall carry out the provisions and requirements of law relating to wires and inspection of wires and the installation and use of electrical conductors and appliances in buildings in the city.

SECTION 21. Said chapter 9 is hereby further amended by striking out section 2 and inserting in place thereof the following section:—

Section 2. There shall be in the building department a board, known as the Board of Appeal, consisting of five members appointed by the mayor as follows:— one member from two candidates nominated, one by The Boston Society of Architects and one by the Boston Society of Civil Engineers, one member from two candidates nominated by the Building Trades Council of Boston and Vicinity, one member from two candidates nominated, one by the Boston Real Estate Board and one by the Massachusetts Real Estate Association, one member from three candidates nominated, one by The Master Builders' Association of Boston, one by the Building Trades Employers' Association of the City of Boston and one by the Associated General Contractors of Massachusetts, Inc., and one member selected at large by the mayor. All members of the board of appeal shall be residents of, or engaged in business in, Boston. The members of the board of appeal in office when this ordinance takes effect shall serve, in the case of the member appointed upon nomination of The Boston Society of Architects or the Boston Society of Civil Engineers, for a term expiring five years, in the case of the member appointed upon nomination of the Building Trades Council of Boston and Vicinity, for a term expiring one year, in the case of the member appointed

upon nomination of the Boston Real Estate Board or the Massachusetts Real Estate Association, for a term expiring two years, in the case of the member appointed upon nomination of The Master Builders' Association of Boston, the Building Trades Employers' Association of the City of Boston or the Associated General Contractors of Massachusetts, Inc., for a term expiring three years, and, in the case of the member selected at large by the mayor, for a term expiring four years, respectively, from May 1, 1953. As the term of any such member, or of any subsequent member, expires, his successor shall be appointed in like manner as such member for a term of five years. Vacancies in the board shall be filled in the same manner for the unexpired term. No member of the board shall act in any case in which he has a personal interest; and when a member is so disqualified or absent or when there is a vacancy in the office of a member, the remaining members shall designate a substitute.

The board of appeal shall not be subject to the supervision or control of the building commissioner; but unless otherwise ordered by the mayor, the board of appeal shall not communicate with the mayor, or make any annual or other report, except through the building commissioner.

SECTION 22. Said chapter 9 is hereby further amended by striking out section 4 and inserting in place thereof the following section:—

Section 4. There shall also be in the building department a board, known as the Board of Examiners, consisting of three members appointed by the mayor, of whom one shall be an architect or engineer with at least five years' experience in the city, one a contractor or person well qualified in the supervision of construction work with at least five years' experience in the city, and one a lawyer or other person with proper legal qualifications. The members of the board of examiners in office when this ordinance takes effect shall serve according to the provisions of their respective appointments for terms expiring one, two and three years, respectively, from May 1, 1953. As the term of any such member, or of any subsequent member, expires, his successor shall be appointed by the mayor for a term of three years. Vacancies in the board shall be filled by the mayor for the unexpired term.

The board of examiners shall not be subject to the supervision or control of the building commissioner; but unless otherwise ordered by the mayor, the board of examiners shall not communicate with the mayor, or make any annual or other report, except through the building commissioner.

SECTION 23. Section 5 of said chapter 9 is hereby amended by striking out, in the last sentence, the words "city collector" and inserting in place thereof the word "collector-treasurer".

SECTION 24. Said chapter 9 is hereby further amended by striking out section 6 and inserting in place thereof the following section:—

Section 6. There shall also be in the building department a board, known as the Board of Examiners of Gasfitters, consisting of the building commissioner and the health commissioner, ex officiis, and a member appointed by the mayor. The appointive member shall be a licensed master gasfitter who shall have been continuously engaged in business as a master gasfitter during the five years next preceding his appointment. The appointive member of the board of examiners of gasfitters in office when this ordinance takes effect shall serve for a term expiring on May 1, 1954. As the term of such appointive member, or of any subsequent appointive member, expires, his successor shall be appointed by the mayor for a term of one year. Any vacancy in the office of the appointive member shall be filled by the mayor for the unexpired term.

The board of examiners of gasfitters shall not be subject to the supervision or control of the building commissioner except as he acts as a member of said board; but unless otherwise ordered by the mayor, the board of examiners of gasfitters shall not communicate with the mayor, or make any annual or other report, except through the building commissioner.

SECTION 25. Said chapter 9 is hereby further amended by adding at the end the following caption and section:—

Public Safety Commission.

Section 8. There shall also be in the building department a board, known as the Public Safety Commission, consisting of the director of administrative services, the building commissioner, the fire commissioner, the health

commissioner and the chairman of the Boston traffic commission, ex officiis. It shall be the duty of said commission to coordinate the work of the building, fire and health departments to the end that there may be efficient and concerted action by said departments. Said commission shall meet at least once each month, at the call of the director of administrative services, for the purpose of discharging said duty.

There shall be in the public safety commission a committee, known as the Committee on Licenses, consisting of the building commissioner, the fire commissioner and the chairman of the Boston traffic commission, ex officiis. Said committee shall have the powers and perform the duties conferred or imposed on the board of street commissioners by chapter 148 of the General Laws, as amended, by chapter 577 of the acts of 1913, as amended, by chapter 488 of the acts of 1924, as amended, and by chapter 349 of the acts of 1953.

Neither the public safety commission nor the committee on licenses shall be subject to the supervision or control of the building commissioner except as he acts as a member thereof; but unless otherwise ordered by the mayor, neither said commission nor said committee shall communicate with the mayor, or make any annual or other report, except through the building commissioner.

SECTION 26. The board of appeal, the board of examiners and the board of examiners of gasfitters are hereby placed in the building department but not under the supervision or control of the building commissioner; and the respective powers, duties, appropriations and personnel of said boards are hereby transferred with them except that, unless otherwise ordered by the mayor, none of said boards shall communicate with the mayor, or make any annual or other report, except through the building commissioner.

SECTION 27. Chapter 4 of the Ordinances of 1952 is hereby amended by striking out in the second line the words "sections 1, 2 and 3" and inserting in place thereof the words "sections 1, 2, 3 and 4", by striking out in the third line the word "five" and inserting in place thereof the word "six", and by adding at the end of said chapter 4 the following paragraph:—

Sect. 6. There shall be in the city planning department the board of zoning adjustment provided for by section 20 of chapter 488 of the acts of 1924, as amended.

Said board shall exercise the powers and perform the duties provided by statute. Said board shall not be subject to the supervision or control of the city planning board; but unless otherwise ordered by the mayor, the board of zoning adjustment shall not communicate with the mayor, or make any annual or other report, except through the city planning board.

SECTION 28. The board of zoning adjustment is hereby placed in the city planning department but not under the supervision or control of the city planning board; and the powers, duties, appropriations and personnel of the board of zoning adjustment are hereby transferred with it except that, unless otherwise ordered by the mayor, said board shall not communicate with the mayor, or make any annual or other report, except through the city planning board.

SECTION 29. Chapter 14 of the Revised Ordinances of 1947 is hereby repealed; and the collecting department, including the office of city collector, is hereby abolished; and the powers, duties and appropriations of said department are hereby transferred to the treasury department as reorganized by sections 64 and 65 of this ordinance.

SECTION 30. Section 7 of chapter 16 of the Revised Ordinances of 1947 is hereby repealed; and the electrical inspection division of the fire department, including the office of the deputy in charge of said division, is hereby abolished; and the powers, duties and appropriations of said division and of the fire commissioner as successor to the wire commissioner are hereby transferred to the building department.

SECTION 31. The Revised Ordinances of 1947 are hereby further amended by striking out chapter 17, as amended by chapter 4 of the Ordinances of 1950, and inserting in place thereof the following chapter:—

CHAPTER 17.

HEALTH DEPARTMENT.

Section 1. There shall be in the city a department, known as the Health Department, which shall be under the charge of an officer, known as the Health Commissioner, appointed by the mayor for a term expiring on the first Monday of the January following the next biennial municipal election at which a mayor is elected.

The health commissioner may appoint, subject to the approval of the mayor, an assistant health commissioner, who shall be sworn to the faithful discharge of his duties and shall hold office until his successor is appointed and qualified. The assistant health commissioner shall perform such duties as may be assigned to him from time to time by the health commissioner.

Section 2. There shall be in the health department a health division under the direct charge of the health commissioner, a registry division under the charge of a city registrar appointed by the health commissioner, and a weights and measures division under the charge of a sealer appointed by the mayor. The health commissioner may appoint, subject to the approval of the mayor, not exceeding three assistant city registrars for the registry division; and the mayor may appoint a chief deputy sealer and not exceeding seventeen deputy sealers for the weights and measures division.

Health Division.

Section 3. There shall be in the health division the following sections:— section of general services, section of medical services, section of environmental sanitation, and section of local health service. Each section shall be in charge of a director appointed by the health commissioner. The health commissioner may from time to time determine the bureaus, if any, within each of said sections, and shall appoint the heads of such bureaus. In appointing the director of a section or the head of a bureau, the health commissioner shall certify that in his opinion the person appointed is an expert in the work which will devolve upon him, that he is a person specially fitted by education, training or experience to perform the duties of the position, and that the appointment is made solely in the interest of the city, such certificate to be filed with the city clerk and to be open to public inspection.

* *Section 4.* The health commissioner shall have the powers and perform the duties conferred or imposed by law on the board of health of the city or upon the chairman thereof; shall have the powers and perform the duties conferred or imposed on the office of health commissioner by section 2 of chapter 1 of the Ordinances of 1927; shall include in his annual report a review of the sanitary condition of the city; shall keep

* Section 3a inserted by Ordinances of 1956, chapter 1.

on hand, so far as practicable, a sufficient quantity of vaccine virus and antitoxin, and supply the same free of charge to the physicians in the several departments; shall appoint one or more medical inspectors and require them to vaccinate and revaccinate all inhabitants of the city who apply for vaccination, and to give certificates of vaccination required for admission to the public schools; and shall appoint a superintendent of peddlers and require him to see that every hawker and peddler conforms to law.

Registry Division.

Section 5. The city registrar shall have custody of all records, books and papers belonging to the city, relating to births, marriages and deaths, shall have the powers and perform the duties from time to time conferred or imposed on clerks of towns in Massachusetts by chapter 46, and by section 16 of chapter 66, of the General Laws, and may pay, out of any funds received by him, the fees due to persons making returns under the requirements of law.

Section 6. The official seal which the city shall provide for use by the city registrar and assistant city registrars shall be in the form prescribed by section 4 of chapter 34 of the Revised Ordinances of 1898 as appearing in chapter 4 of the Ordinances of 1902.

Section 7. The certificate or attestation of an assistant city registrar shall have the same force and effect as that of the city registrar.

Section 8. The city registrar shall file annually with the health commissioner a statement of the number of births, marriages and deaths recorded in his office during the previous year; and said commissioner shall include such statement in his annual report. Unless otherwise ordered by the mayor, the city registrar shall not communicate with the mayor, or make any annual or other report, except through the health commissioner.

Weights and Measures Division.

Section 9. The sealer shall have the powers and perform the duties from time to time conferred or imposed by general laws applicable to Boston on sealers appointed under section 34 of chapter 98 of the General Laws, shall have direction of the deputy sealers, shall keep records showing the work done and

the fees earned, in the weights and measures division, and shall daily pay over to the collector-treasurer all fees received by him or the deputy sealers, who shall perform the work respectively assigned to them by the sealer and shall daily pay over to him all fees received by them. Unless otherwise ordered by the mayor, the sealer shall not communicate with the mayor, or make any annual or other report, except through the health commissioner.

SECTION 32. Chapter 18 of the Revised Ordinances of 1947 is hereby amended by striking out section 1 and inserting in place thereof the following section:—

Section 1. There shall be in the city a department, known as the Hospital Department, which shall be under the charge of a board of five trustees who shall have charge of the city hospital, the sanatorium and the Long Island hospital (including the viaduct between Long Island and Moon Island and the approaches to said viaduct) and of the care and maintenance thereof, shall make all needful improvements in the lands and grounds connected therewith, shall have charge of all real estate held for purposes connected with said institutions, and shall pay or cause to be paid to the collector-treasurer the income thereof. Said trustees shall also investigate all questions relating to the commitment of the insane.

SECTION 33. Section 2 of said chapter 18 is hereby amended by striking out the words "city collector" and inserting in place thereof the word "collector-treasurer".

SECTION 34. Section 3 of said chapter 18 is hereby amended by striking out, in the last sentence, the words "city collector" and inserting in place thereof the word "collector-treasurer".

SECTION 35. Chapter 19 of the Revised Ordinances of 1947 is hereby repealed; and the institutions department, including the office of the commissioner of institutions, is hereby abolished; and the powers, duties and appropriations of said department in relation to the commitment of the insane and to Long Island and the institution thereon belonging to the city, including the viaduct between Long Island and Moon Island and the approaches to said viaduct, are hereby transferred to the hospital department; and the powers, duties and appropriations of the institutions depart-

ment in relation to all other matters are hereby transferred to the department renamed the welfare department by sections 44 and 68 of this ordinance.

SECTION 36. Chapter 22 of the Revised Ordinances of 1947 is hereby amended by striking out the caption "PARK DEPARTMENT" and inserting in place thereof the caption "PARKS AND RECREATION DEPARTMENT".

SECTION 37. Section 1 of said chapter 22 is hereby amended by striking out section 1 and inserting in place thereof the following section:—

Section 1. There shall be in the city a department, known as the Parks and Recreation Department, which shall be under the charge of a board, known as the Parks and Recreation Commission, consisting of an officer, known as the Commissioner of Parks and Recreation, appointed by the mayor for a term expiring on the first Monday of the January following the next biennial municipal election at which a mayor is elected, who shall be chairman of the board, shall devote his whole time to the work, and shall serve in the stead of the chairman of the park commissioners as an associate commissioner of the Boston traffic commission, and four other officers, known as Associate Commissioners of Parks and Recreation, appointed by the mayor. The associate commissioners first appointed shall serve, according to the provisions of their respective appointments, for terms commencing upon their respective dates of appointment and expiring, in the case of one, one year, in the case of another, two years, in the case of another, three years, and in the case of the other, four years, from May 1, 1954. As the term of any such associate commissioner, or of any subsequent associate commissioner, expires, his successor shall be appointed by the mayor for a term of four years. Any vacancy in the office of an associate commissioner shall be filled by the mayor for the unexpired term. The associate commissioners shall serve without pay.

SECTION 38. Said chapter 22 is hereby further amended by striking out section 2 and inserting in place thereof the following section:—

Section 2. The commissioner of parks and recreation shall exclusively have the powers, and perform the duties, of a department head with respect to the making of contracts and the appointment, suspension, discharge, compensation and indemnification of sub-

ordinates for the department; but otherwise the board shall have the powers and perform the duties from time to time conferred or imposed on boards of park commissioners of cities in Massachusetts by general laws applicable to Boston and, except as aforesaid, shall also have the powers and perform the duties conferred or imposed by law on the board of park commissioners and board of recreation in existence immediately prior to the taking effect of this ordinance. The board shall further have the powers and perform the duties from time to time conferred or imposed on it by law.

SECTION 39. Section 3 of said chapter 22 is hereby amended by striking out, in the first sentence, the words "park department" and inserting in place thereof the words "parks and recreation department"; and section 4 of said chapter 22 is hereby amended by striking out all after the words "city council" and inserting in place thereof the words "and shall designate the persons to furnish the same."; and section 5 of said chapter 22 is hereby amended by striking out the words "street commissioners" and inserting in place thereof the words "commissioner of public works".

SECTION 40. Section 8 of said chapter 22 is hereby amended by striking out the words "park department" and inserting in place thereof the words "parks and recreation department".

SECTION 41. Section 10 of said chapter 22 is hereby amended by striking out the words "city treasurer" and inserting in place thereof the word "collector-treasurer".

SECTION 42. The park department, including the board of park commissioners, in existence immediately prior to the taking effect of this ordinance is hereby abolished; and the powers, duties and appropriations of said board with respect to the making of contracts and the appointment, suspension, discharge, compensation and indemnification of subordinates are hereby transferred to the commissioner of parks and recreation created by section 37 of this ordinance; and all other powers, duties and appropriations of said park department are hereby transferred to the parks and recreation department created by said section 37.

SECTION 43. Chapter 25 of the Revised Ordinances of 1947, as amended by chapter 1 of the second series of the Ordinances of 1947 and by section 5 of chapter 3 of the Ordinances of 1952, is hereby repealed;

and the public buildings department, including the office of superintendent of public buildings, is hereby abolished; and the powers, duties and appropriations of the superintendent of public buildings with respect to the appointment, suspension, discharge, compensation and indemnification of subordinates are hereby transferred to the commissioner of real property created by section 58 of this ordinance; and all other powers, duties and appropriations of the public buildings department are hereby transferred to the assistant commissioner of real property created by said section 58.

SECTION 44. Chapter 26 of the Revised Ordinances of 1947 is hereby repealed; and the public welfare department is hereby renamed the welfare department.

SECTION 45. Section 1 of chapter 27 of the Revised Ordinances of 1947 is hereby amended by striking out the words "The department of public works shall be under the charge of the commissioner of public works, who shall be a civil engineer of recognized standing in his profession;" and inserting in place thereof the words "There shall be in the city a department, known as the Public Works Department, which shall be under the charge of an officer, known as the Commissioner of Public Works, who shall be a civil engineer of recognized standing in his profession appointed by the mayor for a term expiring on the first Monday of the January following the next biennial municipal election at which a mayor is elected;".

SECTION 46. Said chapter 27 is hereby amended by striking out section 2 and inserting in place thereof the following section:—

Section 2. The commissioner of public works shall have the jurisdiction vested by statute in the board of street commissioners in relation to the planting and removal of trees in the public ways and to the use of public ways for any temporary obstruction or projection in, under or over the same; but such jurisdiction shall only be exercised with the written approval of the mayor in each instance. The commissioner shall also have the powers and perform the duties conferred or imposed by statute on the board of street commissioners in relation to the use of parts of public ways for the storage and sale of merchandise.

SECTION 47. Section 6 of said chapter 27 is hereby amended by striking out, in the last sentence, the words "city collector" and inserting in place thereof the word "collector-treasurer".

SECTION 48. Section 9 of said chapter 27 is hereby amended by striking out, in clause 2, the words "park department" and inserting in place thereof the words "parks and recreation department".

SECTION 49. Section 12 of said chapter 27 is hereby amended by striking out the words "street commissioners" and inserting in place thereof the words "public improvement commission".

SECTION 50. Said chapter 27 is hereby further amended by striking out section 13 and inserting in place thereof the following section:—

Section 13. The commissioner shall issue such a permit to a building mover actually engaged in the business, for the purpose of moving a building through the streets, on condition the terms of which shall be those stated in section nine of this chapter; provided, that an application for such permit, describing the locations from and to which, and the route over which, the building is to be moved, the length, width and height of the building, and the principal material of its exterior and roof, and accompanied by the written consent of the building commissioner to the placing of the building on the lot proposed, shall be first made to the commissioner. Whenever it appears that the moving of a building will encumber the tracks of any railroad corporation, a public hearing shall be given by the commissioner upon the subject before such permit is issued.

SECTION 51. Section 14 of said chapter 27 is hereby amended by striking out, wherever appearing in said section, the words "street commissioners" and inserting in place thereof, in each instance, the words "public improvement commission"; and section 15 of said chapter 27 is hereby amended by striking out, wherever appearing in said section, the words "street commissioners" and inserting in place thereof, in each instance, the words "public improvement commission".

SECTION 52. Section 20 of said chapter 27 is hereby amended by striking out the words "street commissioners" and inserting in place thereof the words "public improvement commission".

SECTION 53. Section 23 of said chapter 27 is hereby amended by striking out, in the first sentence, the words "city collector" and inserting in place thereof the word "collector-treasurer".

SECTION 54. Section 28 of said chapter 27 is hereby amended by striking out, wherever appearing in clause 5, the words "the city collector" and "the collector" and inserting in place thereof, in each instance, the word "the collector-treasurer".

SECTION 55. Said chapter 27 is hereby amended by striking out section 29 and inserting in place thereof the following section:—

Section 29. Except as otherwise provided by statute, the commissioner of public works shall have full charge of all engineering work of every nature and description connected with all public works and all public improvements, and shall make such surveys, plans, estimates, statements and descriptions, and take such levels, as any officer of the city may need in the discharge of his duties, and shall have the custody of all surveys and plans relating to the laying out, relocating, altering, widening, constructing, making specific repairs on, and discontinuing public ways and alleys.

SECTION 56. Section 33 of said chapter 27 is hereby amended by striking out the first sentence and inserting in place thereof the following sentence:—The commissioner shall divide the public works department from time to time into a survey division and such other divisions as the commissioner shall adjudge necessary for the proper conduct of the department.

SECTION 57. Said chapter 27 is hereby further amended by striking out sections 35 and 36 and inserting in place thereof the following sections:—

Section 35. The commissioner shall, in his annual report, include a statement of the repairs and expenditures on each street and each bridge under his charge, of the number of times each draw of a bridge has been opened for the passage of vessels, of the number of vessels laden with cargo that have passed through each draw, of the number of water takers and the purposes for which the water is taken, of the number and kind of water meters installed during the previous year, of the number and kind of water meters in use, of the number of cases where the water has been shut off, and of the number and amount of abatements which have been made during the preceding year on water rates.

Section 36. There shall be in the public works department a board, known as the Public Improvement Commission, consisting of the commissioner of public works, the commissioner of real property and the chairman of

the Boston traffic commission, ex officiis. The public improvement commission shall not be subject to the supervision or control of the commissioner of public works except as he acts as a member of said commission; but unless otherwise ordered by the mayor, the public improvement commission shall not communicate with the mayor, or make any annual or other report, except through the commissioner of public works. The public improvement commission shall have all powers and perform all duties conferred or imposed by statute on the board of street commissioners except (*a*) those conferred or imposed on the committee on licenses in the public safety commission by section eight of chapter nine of these ordinances, (*b*) those conferred or imposed on the commissioner of public works by section two of this chapter and section forty of chapter forty of these ordinances, and (*c*) those conferred or imposed on the real property board by section one of chapter twenty-seven A of these ordinances.

SECTION 58. The Revised Ordinances of 1947 are hereby further amended by inserting after chapter 27 the following new chapter:—

CHAPTER 27A.

REAL PROPERTY DEPARTMENT.

Section 1. There shall be in the city a department, known as the Real Property Department, which shall be under the charge of a board, known as the Real Property Board, consisting of an officer, known as the Commissioner of Real Property, appointed by the mayor, who shall be chairman of the board and shall serve in the stead of the chairman of the board of street commissioners as an associate commissioner of the Boston traffic commission, an officer, known as the Assistant Commissioner of Real Property, appointed by the mayor, and three other officers, known as Associate Commissioners of Real Property, who shall be the chairman of the city planning board, ex officio, and two other persons appointed by the mayor. The commissioner of real property and the assistant commissioner of real property shall each be appointed for a term expiring on the first Monday of the January following the next biennial municipal election at which a mayor is elected and shall devote their whole time to the work. The associate commissioners first ap-

pointed shall serve, according to the provisions of their respective appointments, for terms commencing upon their respective dates of appointment and expiring, in the case of one associate commissioner, one year, and in the case of the other associate commissioner, two years, from May 1, 1954. As the term of any such associate commissioner, or of any subsequent appointive associate commissioner, expires, his successor shall be appointed by the mayor for a term of two years. Any vacancy in the office of an appointive associate commissioner shall be filled by the mayor for the unexpired term. The associate commissioners of real property shall receive no compensation for their services as such associate commissioners.

The real property board shall have the powers and perform the duties conferred or imposed on the board of real estate commissioners by chapter 434 of the acts of 1943, as amended, and by chapter 474 of the acts of 1946, as amended. The real property board shall also have the powers and perform the duties conferred or imposed by statute on the board of street commissioners in relation to the abatement of taxes. The real property board shall divide the real property department from time to time into such divisions as said board shall adjudge necessary for the proper conduct of the department.

Section 2. The mayor shall appoint from the real property board a committee consisting of the chairman and two other members to be known as the Committee on Foreclosed Real Estate. Said committee shall have the powers and perform the duties conferred or imposed by law on the committee on foreclosed real estate established under section 4 of chapter 434 of the acts of 1943.

Section 3. The commissioner of real property shall have the powers and perform the duties conferred or imposed on the chairman of the board of real estate commissioners by chapter 434 of the acts of 1943, as amended, and shall exclusively have the powers, and perform the duties, of a department head with respect to the appointment, suspension, discharge, compensation and indemnification of subordinates for the real property department (and the several officers thereof), including an auctioneer, who shall have the powers and perform the duties prescribed for the auctioneer in the office of the board of real estate commissioners by section 2A of

chapter 652 of the acts of 1945 as amended by section 3 of chapter 633 of the acts of 1951, and including also a superintendent of markets, who, subject to the supervision and control of the assistant commissioner of real property, shall have the charge and control of Faneuil-hall market and Faneuil-hall market limits; shall preserve order therein; shall make such changes, and place or allow to be placed in said market such pipes, drains, and other appliances, as he may deem proper; and shall take and forthwith destroy any article of food which in his opinion is diseased, unwholesome, or tainted, and is kept for sale within such market limits. Said superintendent may assign stands within such market limits for the sale of provisions and other articles, and may, at the expense of the owner thereof, remove from one place or stand to another within such limits, or to, and to be kept in, a proper storage place until the expense is paid, any merchandise, vehicle or animal, not under the charge of any person, or not immediately so removed on the direction of said superintendent or his deputies.

Section 4. The assistant commissioner of real property shall have the care, custody and management of, shall make all repairs in and upon, and shall keep in repair the furniture of, all buildings and parts of buildings belonging to or hired by the city, not wholly in charge of one department, or for which no other provision is made by statute or ordinance, whether the same are used for city or county purposes, and may, with the approval of the mayor, hire such buildings or rooms as may be required for such purposes; shall have the care and control of the city hall and the city hall annex; shall have the care and custody of the flags belonging to the city hall and to the old state house; shall display the national flag upon the city hall on every day, except Sundays, weather permitting; shall have charge of all city property in the armories provided by the city for the militia; and shall cause to be included in the annual report of the real property board a statement of the kind and amount of city property in such armories, of all buildings belonging to or used by the city, and of the land and appurtenances thereof, of the condition of such buildings and land, and the nature and amount of the expenditures that have been made during the preceding year relative thereto.

Section 5. The assistant commissioner of real property shall have the care, custody and management of Faneuil hall, shall, weather permitting, every day except Sundays, display the national flag upon the building in which said hall is located, shall, upon vote of the city council approved by the mayor, permit the use of said hall, and shall be paid therefor in advance, for opening, heating, lighting, and closing said hall, unless such vote shall otherwise provide, in the daytime a fee of fifteen dollars and in the evening or on Snnday a fee of twenty-five dollars, and shall hold all persons signing the application for such permit jointly and severally liable for all damage done to said hall at or in connection with the meeting for which such permit is granted.

Section 6. The assistant commissioner of real property shall lease, from time to time, by instruments approved as to form by the corporation counsel and approved in writing by the mayor, the stalls, cellars, and second floor in Faneuil-hall market for terms of three years from October 1, 1953, and at the expiration of such leases for further terms of three years, at the rents established by the city council and upon such other terms and conditions as may be approved by the corporation counsel and the mayor.

Section 7. The assistant commissioner of real property shall have the care, custody and management of the Dillaway house, so called, in the Roxbury district of the city, may establish rules and regulations for the use and preservation of said house as a historical relic of the revolutionary war, and may, upon vote of the city council approved by the mayor, let or lease the whole or any part of said house to a historical society or other association organized for historical purposes.

Section 8. The assistant commissioner of real property shall designate, in the places named in orders of the city council, a suitable room to be used for a ward-room for the ward in which it is situated. If any such room cannot be so used at any time, said assistant commissioner shall provide accommodation elsewhere for any public meeting in such ward for which he shall issue a permit.

Section 9. The assistant commissioner of real property shall have the care and custody of, shall determine the use of, and provide for opening, closing, lighting, and heating the ward-rooms; shall frame and keep in

some conspicuous place therein a copy of this and the following section, and as soon as a list or a revised list of voters in a ward is prepared by the election commissioners shall keep posted or hung up a copy thereof in the ward-room of the ward in such a manner as to be readily accessible to the public, and such copies shall be altered, revised or removed only under the direction of the election commissioners or said assistant commissioner.

Section 10. The assistant commissioner of real property, when a written application (containing a copy of the call for a meeting notifying all persons who may be present that it will be subject to the provisions of this section) is made to him by not less than five legal voters of a ward for the use of a ward-room for the purpose of holding such meeting, and when he is paid such sum of money as will in his opinion be sufficient to defray the expense of opening, lighting, heating, and closing the ward-room during the time specified in the permit, may issue a permit for the use of such ward-room, which permit may at any time be revoked by the mayor. Said assistant commissioner shall specify in the permit the time and purpose of the meeting, and that the meeting will be subject to the following provisions, viz.: Only legal voters in the ward in which such meeting is held, and to whom no objection is made by the majority of such applicants as are present or by the presiding officer of such meeting, shall mark or vote, or remain at such meeting, and the members of the police force present shall keep the peace at such meeting, obey the lawful orders of, and remove such persons as shall be designated by, the majority of such applicants as are present, or after the election of a presiding officer of the meeting, such persons as shall be designated by such presiding officer. Said assistant commissioner shall request the police commissioner to detail police sufficient to enforce such provisions.

SECTION 59. Chapter 28 of the Revised Ordinances of 1947 is hereby repealed; and the real estate department, including the board of real estate commissioners, is hereby abolished; and the powers, duties and appropriations of the real estate department, the board of real estate commissioners, the committee on foreclosed real estate, and the chairman of said board are hereby respectively transferred to the real property department, the real property board, the committee on

foreclosed real estate, and the commissioner of real property created by section 58 of this ordinance.

SECTION 60. Chapter 29 of the Revised Ordinances of 1947 is hereby repealed; and the registry department, including the office of city registrar, is hereby abolished; and the powers, duties and appropriations of the city registrar with respect to the acquisition and disposal of property, the making of contracts, and the appointment, suspension, discharge, compensation and indemnification of subordinates are hereby transferred to the health commissioner; and all other powers, duties and appropriations of the registry department are hereby transferred to the registry division created in the health department by section 31 of this ordinance.

SECTION 61. Chapter 31 of the Revised Ordinances of 1947 is hereby repealed; and the sinking funds department, including the board of commissioners of sinking funds, is hereby abolished; and the powers, duties and appropriations of said department are hereby transferred to the board of commissioners of sinking funds created in the treasury department by section 64 of this ordinance.

SECTION 62. Chapter 33 of the Revised Ordinances of 1947, as amended by chapter 7 of the Ordinances of 1950, is hereby repealed; and the street laying out department, including the board of street commissioners, is hereby abolished; and the powers and duties conferred or imposed on the board of street commissioners by chapter 148 of the General Laws, as amended, by chapter 577 of the acts of 1913, as amended, by chapter 488 of the acts of 1924, as amended, and by chapter 349 of the acts of 1953, and the appropriations of the street laying out department pertaining to all such powers and duties, are hereby transferred to the committee on licenses created in the public safety commission by section 25 of this ordinance; and the powers and duties conferred or imposed by statute on the board of street commissioners in relation to the abatement of taxes, and the appropriations of the street laying out department pertaining to such powers and duties, are hereby transferred to the real property department created by section 58 of this ordinance; and the powers, duties and appropriations of the street laying out department in relation to all engineering work and the custody of all surveys and plans pertaining to the laying out, relocating, altering, widening, constructing, making

specific repairs on, and discontinuing public ways and alleys, and the powers and duties of the board of street commissioners in relation to the designation of streets for coasting, the planting and removal of trees in the public ways, the use of public ways for any temporary obstruction or projection in, under, or over the same, and the use of parts of public ways for the storage and sale of merchandise, and the appropriations of the street laying out department pertaining to all such powers and duties, are hereby transferred to the public works department; and all other powers and duties of the board of street commissioners, and all other appropriations of the street laying out department, are hereby transferred to the public improvement commission created in the public works department by section 57 of this ordinance.

SECTION 63. Chapter 35 of the Revised Ordinances of 1947 is hereby repealed.

SECTION 64. The Revised Ordinances of 1947 are hereby amended by striking out chapter 36, as amended by chapter 4 of the Ordinances of 1948, and inserting in place thereof the following chapter:—

CHAPTER 36.

TREASURY DEPARTMENT.

* *Section 1.* There shall be in the city a department, known as the Treasury Department, which shall be under the charge of an officer, known as the Collector-Treasurer, appointed by the mayor for a term expiring on the first Monday of the January following the next biennial municipal election at which a mayor is elected, who shall have the powers and perform the duties from time to time conferred or imposed on him by law, shall also have the powers and perform the duties conferred or imposed by law on the offices of city collector and city treasurer in existence immediately prior to the taking effect of this ordinance (including the powers and duties conferred or imposed by section 7 of chapter 434 of the acts of 1943), and shall further have the powers and perform the duties from time to time conferred or imposed on collectors of taxes and treasurers of cities in Massachusetts by general laws applicable to Boston. The collector-treasurer shall divide the treasury department from time to time into such divisions as he shall adjudge necessary for the proper conduct of the department.

* Section 1 amended by Ordinances of 1954, chapter 6, section 2.

* *Section 2.* The collector-treasurer may, with the written approval of the mayor in each instance, appoint three assistant collector-treasurers, each of whom shall be sworn to the faithful performance of his duties and shall perform under the direction of the collector-treasurer such duties as shall from time to time be assigned to him by the collector-treasurer. Any assistant collector-treasurer may, at such times as he shall have been so authorized by written designation signed by the collector-treasurer, approved by the mayor and filed with the city clerk and such authorization shall not have been revoked in like manner, exercise the powers and perform the duties of collector-treasurer in relation to such matters as may be specified in such designation.

Section 3. The collector-treasurer may appoint such deputy collectors (including a chief deputy collector) as the service may be found to require, who shall have like power as the collector-treasurer to receive any tax, assessment, account, debt or claim payable to the city or county and to serve any bill, demand, notice or other paper of the collector-treasurer and make affidavit of the manner of such service, and, in addition thereto, shall have power to give notice of, serve and execute any warrant committed to him by the collector-treasurer under section 34 of chapter 60 of the General Laws, and in the service and execution thereof shall have all the powers and duties of a collector of taxes.

Section 4. The collector-treasurer shall require from each of his subordinates, before each enters upon the duties of his office or position and annually thereafter and at such other times as the collector-treasurer shall determine, for the faithful discharge of his duties and trusts and the safe custody and lawful disposition of all money and other property belonging to the city or county which may come into his possession, a bond running to the collector-treasurer with a surety company authorized to transact business in Massachusetts as surety in the penal sum, in the case of an assistant collector-treasurer, of two hundred thousand dollars, and in the case of every other permanent employee, of not less than five, nor more than fifty, thousand dollars as the collector-treasurer shall in each case prescribe.

Section 5. The collector-treasurer shall collect and receive all taxes and assessments payable to the city or

---

* Section 2 amended by Ordinances of 1954, chapter 6, section 1.

county, whether committed to him or outstanding at the time of his appointment. He shall also collect and receive all accounts, debts and claims payable to the city or county, and in the collection thereof shall have all the remedies provided by sections 35, 36 and 93 of chapter 60 of the General Laws. He shall further collect and receive, except where other provision is made, all other money to be paid to, or for the use of, the city or the county. He shall have custody of all leases from the city. He shall, whenever a water rate is paid, immediately notify the commissioner of public works of such payment.

Section 6. The collector-treasurer shall receive, receipt for, and have the care and custody of, the current funds of the city from the time the same shall come into his possession, and also of all money, property, and securities which may come into his possession by virtue of any statute or ordinance, or as a gift, devise, bequest, or deposit; may deposit any portion of such current funds in such savings banks or trust companies organized under the laws of Massachusetts and doing business in Boston or such national banks doing business in Boston or such national bank or trust company in the city of New York, and on such conditions and rates of interest, as he shall deem best, subject to the approval of the mayor, provided, however, that no such deposit shall be made except in conformity with law; shall, with the mayor and the city auditor, sign all bonds and certificates of indebtedness issued by the city; shall preserve all bids for loans, and papers relating thereto; and shall, if elected, serve as treasurer of the board of commissioners of sinking funds. If the collector-treasurer is elected treasurer of said board, his bond as collector-treasurer shall apply to and include his duties as treasurer of said board. The collector-treasurer shall not be eligible for appointment to said board.

Section 7. The collector-treasurer shall pay over to the board of commissioners of sinking funds all money received by him from assessments laid or to be laid on account of betterments from public improvements the expenses of which were paid for by the proceeds of loans, and all sums received from the sale or lease of city property purchased out of the proceeds of loans, except where provision to the contrary is made by statute or ordinance, to be by them credited to the sinking funds established for such loans, or in case of serial loans to

be held by them toward paying the installments as they fall due. The collector-treasurer shall also pay all drafts, checks and other orders directed to him by the city auditor, in accordance with these ordinances, for the payment of bills and demands against the city; shall on presentation pay every execution against the city, when approved by the corporation counsel, even if the appropriation to which the execution is chargeable is not sufficient to meet it; shall pay on presentation when due all bonds issued by the city and the interest on the same; shall cancel all bonds and coupons and daily deliver to the city auditor the bonds and executions paid during the day; shall at the close of business on the last day of each month deliver to the city auditor the coupons paid during such month and a statement of the total amount paid for interest during such month; and shall use and apply as the city council may direct all property, money and securities in his care and custody at the close of each financial year for the application of which no other provision has been made.

Section 8. The collector-treasurer shall, on or before the tenth day of each month, render to the mayor a statement of the receipts and payments of the treasury department for the preceding month and a summary of the like items for the current financial year up to the close of the preceding month.

Section 9. The collector-treasurer may make payments to school teachers, school building custodians, policemen, witnesses, jurors, and persons employed in and about the various departments and institutions of the city and of the county, in such of the public buildings in the different sections of the city, or upon such public works, as he may designate, and as will best facilitate such payments and prevent the loss of time by the persons receiving them.

Section 10. The collector-treasurer, unless the donors have otherwise directed, shall receive all properties given, devised or bequeathed to, or deposited with, the city for any specific purpose, and shall use the same, or the income thereof, as designated in the gift, devise, bequest or deposit. If the income only is to be used, he shall hold the properties as permanent funds. He shall invest and keep invested the said permanent funds in bonds, notes or certificates of indebtedness of the United States or of the commonwealth or of any city or town within the commonwealth. For the purpose of investment and

reinvestment he shall have power from time to time in his discretion to sell or exchange any of the securities of which any of the said permanent funds consist; but all purchases, exchanges and sales shall be with the written approval of the mayor.

Section 11. The collector-treasurer shall use the income of the police charitable fund for the relief of persons in necessitous circumstances who shall be found by the police commissioner to have been honorably discharged from the police force by reason of sickness, age or other disability, or to be the widows or orphans of police officers who have died while in the service of the city; and may monthly pay to such persons the amount of such income determined and allowed by the police commissioner, with the approval of the mayor, on a monthly payroll sent to the city auditor.

Section 12. There shall be in the treasury department a board, known as the Board of Commissioners of Sinking Funds, consisting of six commissioners appointed by the mayor. The commissioners first appointed shall serve, according to the provisions of their respective appointments, for terms commencing upon their respective dates of appointment and expiring, in the case of two commissioners, one year, in the case of two other commissioners, two years, and in the case of two other commissioners, three years, from May 1, 1954. As the term of any such commissioner, or of any subsequent commissioner, expires, his successor shall be appointed by the mayor for a term of three years. Vacancies in the board shall be filled by the mayor for the unexpired term. The members of the board of commissioners of sinking funds shall serve without compensation.

The board of commissioners of sinking funds shall not be subject to the supervision or control of the collector-treasurer; but unless otherwise ordered by the mayor, said board shall not communicate with the mayor, or make any annual or other report, except through the collector-treasurer.

The board of commissioners of sinking funds shall have the powers and perform the duties from time to time conferred or imposed on it by law, shall also have the powers and perform the duties conferred or imposed by law on the board of commissioners of sinking funds in existence immediately prior to the taking effect of this ordinance, and shall further have the powers and perform the duties from time to time conferred or im-

posed on sinking fund commissioners of cities in Massachusetts by general laws applicable to Boston. The board of commissioners of sinking funds shall, when a debt of the city becomes due, pay over to the collector-treasurer so much of the funds held as a sinking fund for such debt as may be required for the payment of such debt.

SECTION 65. The treasury department is hereby reorganized by abolishing the office of city treasurer and substituting therefor the office of collector-treasurer provided for by section 64 of this ordinance; and the powers, duties and appropriations of the city treasurer are hereby transferred to the collector-treasurer substituted for him.

SECTION 66. The Revised Ordinances of 1947 are hereby further amended by striking out chapter 37 and inserting in place thereof the following chapter:—

CHAPTER 37.

VETERANS SERVICES DEPARTMENT.

Section 1. There shall be in the city a department, known as the Veterans Services Department, which shall be under the charge of an officer, known as the Veterans Benefits and Services Commissioner, who shall be a veteran as defined in section 1 of chapter 115 of the General Laws, shall be appointed by the mayor for a term expiring on the first Monday of the January following the next biennial municipal election at which a mayor is elected, and shall have the powers and perform the duties from time to time conferred or imposed by statute upon the soldiers' relief commissioner of Boston, veterans' agents appointed under section 3 of said chapter 115, and directors of veterans' services appointed under section 10 of said chapter 115.

Section 2. The veterans benefits and services commissioner may divide the veterans services department from time to time into such divisions as he may deem necessary for the proper conduct of the department, and, with the written approval of the mayor in each instance, may appoint such deputy, and such assistant, veterans benefits and services commissioners as he may from time to time deem necessary; provided, however, that no person other than a veteran as defined in said section 1 shall be eligible for such appointment.

Section 3. There shall be in the veterans services department an officer, known as the Supervisor of Veterans Graves and Registration, appointed by the mayor, who shall have the powers and perform the duties from time to time conferred or imposed by general laws applicable to Boston on persons appointed under section 9 of chapter 115 of the General Laws. The supervisor of veterans graves and registration shall not be subject to the supervision or control of the veterans benefits and services commissioner; but unless otherwise ordered by the mayor, such supervisor shall not communicate with the mayor, or make any annual or other report, except through such commissioner.

SECTION 67. The department of veterans services, including the offices of director of veterans services and commissioner of soldiers relief, is hereby abolished; and the powers, duties and appropriations of said department are hereby transferred to the veterans services department created by section 66 of this ordinance. The office of supervisor of veterans graves and registration in existence immediately prior to the taking effect of this ordinance is hereby also abolished; and the powers, duties and appropriations of said office are hereby transferred to the supervisor of veterans graves and registration created in the veterans services department by section 66 of this ordinance.

SECTION 68. The Revised Ordinances of 1947 are hereby further amended by inserting after chapter 37, as amended by section 66 of this ordinance, the following chapter:—

CHAPTER 37A.

WELFARE DEPARTMENT.

Section 1. There shall be in the city a department, known as the Welfare Department, which shall be under the charge of the overseers of the public welfare who shall have the powers and perform the duties from time to time conferred or imposed on them by law; shall have the powers and perform the duties conferred or imposed by statute on the directors of the house of industry, the board of directors for public institutions, the commissioners of public institutions, the institutions commissioner, the institutions registrar, the trustees for children, the pauper institutions trustees, the Boston infirmary trustees and the commissioner of institutions except in relation to matters within the jurisdiction of

the penal institutions commissioner, matters concerning the insane, and matters pertaining to Long Island and the institution thereon belonging to the city, including the viaduct between Long Island and Moon Island and the approaches to said viaduct; shall have the powers and perform the duties from time to time conferred or imposed on boards of public welfare of cities in Massachusetts by general laws applicable to Boston; shall have charge of the Charity building and temporary home on Chardon street, and the Lodge for Wayfarers on Hawkins street, and may make and enforce all such rules and regulations as they may deem expedient in relation thereto.

Section 2. Such person as the overseers of the public welfare may from time to time designate, after giving bond to the city in the penal sum of one hundred thousand dollars for the faithful discharge of his duties and trusts and the safe custody and lawful disbursement of all public money intrusted to him, which bond shall be executed by a surety company authorized to transact business in Massachusetts as surety, approved by the mayor, filed with the city auditor, and renewed annually and at such other times as the mayor shall determine, shall act as an authorized official of the city to disburse all relief, aid and assistance of every name and nature furnished by, or under the supervision of, the overseers; and all moneys appropriated for the purpose of furnishing such relief, aid and assistance and all moneys received by the city for such purposes shall, upon requisition made by the overseers with the approval of the city auditor and the mayor, be paid by the collector-treasurer to such authorized official for disbursement as aforesaid.

SECTION 69. Chapter 38 of the Revised Ordinances of 1947 is hereby repealed; and the weights and measures department, including the office of sealer of weights and measures, is hereby abolished; and the powers, duties and appropriations of the sealer of weights and measures with respect to the acquisition and disposal of property, the making of contracts, and the appointment, suspension, discharge, compensation and indemnification of subordinates are hereby transferred to the health commissioner; and all other powers, duties and appropriations of the weights and measures department are hereby transferred to the weights and measures division created in the health department by section 31 of this ordinance.

SECTION 70. Section 29 of chapter 40 of the Revised Ordinances of 1947 is hereby amended by striking out the words "director of markets" and inserting in place thereof the words "superintendent of markets".

SECTION 71. Section 31 of said chapter 40 is hereby amended by striking out the words "director of markets" and inserting in place thereof the words "superintendent of markets".

SECTION 72. Section 32 of said chapter 40 is hereby amended by striking out the words "director of markets" and inserting in place thereof the words "superintendent of markets".

*SECTION 73. Section 40 of said chapter 40 is hereby amended by striking out the words "board of street commissioners" and inserting in place thereof the words "commissioner of public works with the written approval of the mayor".

SECTION 74. Section 57 of said chapter 40 is hereby amended by striking out the words "park commissioners" and inserting in place thereof the words "parks and recreation commission".

SECTION 75. Section 58 of said chapter 40 is hereby repealed.

SECTION 76. Section 76 of said chapter 40 is hereby amended by striking out the words "park commissioners" and inserting in place thereof the words "parks and recreation commission".

SECTION 77. Section 82 of said chapter 40 is hereby amended by striking out the words "superintendent of public buildings" and inserting in place thereof the words "assistant commissioner of real property".

SECTION 78. Section 83 of said chapter 40 is hereby amended by striking out the words "superintendent of public buildings" and inserting in place thereof the words "assistant commissioner of real property".

SECTION 79. Section 10 of chapter 41 of the Revised Ordinances of 1947, as amended by section 3 of chapter 4 of the Ordinances of 1953, is hereby further amended by striking out, in the last sentence, the words "superintendent of public buildings" and inserting in place thereof the words "assistant commissioner of real property".

SECTION 80. Section 18 of said chapter 41, as amended by section 1 of chapter 6 of the Ordinances

* Revised by Ordinances of 1956, chapter 2.

of 1953, is hereby further amended by striking out the words "board of park commissioners" and inserting in place thereof the words "parks and recreation commission".

SECTION 81. Section 19 of said chapter 41 is hereby amended by striking out the words "park commissioners of the city of Boston" and inserting in place thereof the words "parks and recreation commission".

SECTION 82. Section 22 of said chapter 41, as most recently amended by chapter 5 of the Ordinances of 1953, is hereby further amended by striking out, in clause 24, the words "Street Laying-Out Department" and inserting in place thereof the words "Public Works Department".

SECTION 83. Section 24 of said chapter 41, as amended by chapter 1 of the Ordinances of 1952, is hereby repealed.

SECTION 84. Section 26 of said chapter 41 is hereby amended by striking out the words "park commission" and inserting in place thereof the words "parks and recreation commission".

SECTION 85. Sections 32 and 33 of said chapter 41 are hereby repealed; and the board of recreation is hereby abolished; and the powers, duties and appropriations of said board with respect to the making of contracts and the appointment, suspension, discharge, compensation and indemnification of subordinates are hereby transferred to the commissioner of parks and recreation created by section 37 of this ordinance; and all other powers, duties and appropriations of said board are hereby transferred to the parks and recreation department created by said section 37.

SECTION 86. Every person holding an office or position subject to the civil service laws and rules shall, if the office or position is abolished by this ordinance, be reappointed without civil service examination or registration to a similar office or position with similar status in a new department or agency, or division of either, created, or a department or agency, or division of either, not abolished, by this ordinance; and every such person shall, upon such reappointment, retain all rights to retirement with pension that shall have accrued or would thereafter accrue to him; and his services shall be deemed to have been continuous to the same extent as if such abolition had not taken place. As used in this section, the term "agency" shall be con-

strued as defined in section 5 of chapter 486 of the acts of 1909 as amended by section 1 of chapter 473 of the acts of 1953.

SECTION 87. This ordinance shall be deemed to be made under section 5 of chapter 486 of the acts of 1909, as amended by section 1 of chapter 473 of the acts of 1953, and shall be so construed that no person holding, whether under general or special law or otherwise, an office or position subject to the civil service laws and rules shall, by reason of the adoption of this ordinance, be without a similar office or position or be reduced in rank, grade or compensation.

SECTION 88. Anything in this ordinance to the contrary notwithstanding, all rules, regulations, orders, votes and resolutions adopted, passed or promulgated by any board or officer abolished or reorganized by this ordinance shall, if in full force and effect when this ordinance takes effect, remain in full force and effect until amended, altered or repealed by the board or officer succeeding under this ordinance to the powers and duties of the board or officer so abolished or reorganized.

SECTION 89. Anything in section 3 of chapter 1 of the Revised Ordinances of 1947 to the contrary notwithstanding, this ordinance shall be published by the action of the city council in passing the same.

SECTION 90. This ordinance shall take effect on the first day of the month next succeeding the month in which the annual budget for the current year shall become effective.

[*Approved February 25, 1954.*

CHAPTER 3.

Reorganizing the Assessing Department.

SECTION 1. Section 1 of chapter 2 of the Revised Ordinances of 1947, as amended, is hereby further amended by striking out the words "For the term of five years, beginning with the first day of April in the year of appointment, one assessor."

SECTION 2. The first paragraph of section 5 of chapter 3 of the Revised Ordinances of 1947, as amended, is hereby further amended by striking out clause (2), as appearing in section 3 of chapter 8 of the Ordinances of

1953, and inserting in place thereof the following clause:—

* (2) The assessor of taxes, twelve thousand dollars; the two associate assessors of taxes, four thousand dollars each; the chairman of the board of review in the assessing department, ninety-five hundred dollars; and the other two members of said board, eighty-five hundred dollars each.

SECTION 3. The Revised Ordinances of 1947 are hereby further amended by striking out chapter 5, as amended, and inserting in place thereof the following chapter:—

CHAPTER 5.

ASSESSING DEPARTMENT.

Section 1. There shall be in the city a department, known as the Assessing Department, which shall be under the charge of an officer, known as the Assessor of Taxes, appointed by the mayor for a term expiring on the first Monday of the January following the next biennial municipal election at which a mayor is elected. The assessor of taxes shall exclusively for the assessing department and the boards therein have the powers, and perform the duties, conferred or imposed by law on the board of assessors in existence immediately prior to the taking effect of this ordinance with respect to the acquisition and disposal of property, the making of contracts, and the appointment, suspension, discharge, compensation and indemnification of subordinates. The assessor of taxes shall also have the powers and perform the duties conferred or imposed by statute on said board of assessors in relation to poll and motor vehicle excise taxes, and shall further have the powers and perform the duties from time to time conferred or imposed on assessors of cities in Massachusetts by general laws applicable to Boston in relation to poll and motor vehicle excise taxes.

Section 2. There shall be in the assessing department a board, known as the Board of Assessors, consisting of the assessor of taxes, ex officio, who shall be chairman of the board, and two other officers, known as Associate Assessors of Taxes, each of whom shall be appointed by the mayor for a term expiring on the first Monday of the January following the next biennial municipal election at which a mayor is elected. Except as otherwise provided in sections one and three of this

* Amended by Ordinances of 1956, chapter 6.

chapter, the board of assessors shall have the powers and perform the duties conferred or imposed by statute on the board of assessors in existence immediately prior to the taking effect of this ordinance; and except as so provided, the board of assessors provided for by this section shall also have the powers and perform the duties from time to time conferred or imposed on assessors of cities in Massachusetts by general laws applicable to Boston. The board of assessors provided for by this section shall not be subject to the supervision or control of the assessor of taxes except as he acts as chairman of said board; but unless otherwise ordered by the mayor, said board shall not communicate with the mayor, or make any annual or other report, except through the assessor of taxes.

Section 3. There shall also be in the assessing department a board, known as the Board of Review, consisting of three members appointed by the mayor for a term expiring on the first Monday of the January following the next biennial municipal election at which a mayor is elected, one of whom shall from time to time be designated by the mayor as chairman of said board. The board of review shall have the powers and perform the duties conferred or imposed by statute on the board of assessors in existence immediately prior to the taking effect of this ordinance with respect to the abatement of taxes other than poll and motor vehicle excise taxes, and shall further have the powers and perform the duties from time to time conferred or imposed on assessors of cities in Massachusetts by general laws applicable to Boston with respect to abatement of taxes other than poll and motor vehicle excise taxes. The board of review shall not be subject to the supervision or control of the assessor of taxes; but, unless otherwise ordered by the mayor, said board shall not communicate with the mayor, or make any annual or other report, except through the assessor of taxes.

Section 4. Every application for abatement filed with the board of assessors with respect to a poll or motor vehicle excise tax shall be deemed to be filed with the assessor of taxes and shall be forthwith transmitted to him by said board; and every such application filed with said board with respect to a tax other than a poll or motor vehicle excise tax shall be deemed to

be filed with the board of review and shall be forthwith transmitted to said board by the board of assessors.

Section 5. The board of review shall be deemed to come within the terms "assessors" and "board of assessors" as used in any application for the abatement of, or in any appeal from a refusal (by failure to act or otherwise) to abate, or in any statute relating to the abatement of, or in any statute relating to an appeal from a refusal (by failure to act or otherwise) to abate, a tax other than a poll or motor vehicle excise tax.

SECTION 4. The board of assessors in existence immediately prior to the taking effect of this ordinance is hereby abolished; and the powers and duties of said board with respect to the acquisition and disposal of property, the making of contracts, and the appointment, suspension, discharge, compensation and indemnification of subordinates, and the powers and duties of said board in relation to poll and motor vehicle excise taxes, and the appropriations of the assessing department pertaining to all such powers and duties, are hereby transferred to the assessor of taxes created by section 3 of this ordinance; and the powers and duties of said board with respect to the abatement of taxes other than poll and motor vehicle excise taxes, and the appropriations of the assessing department pertaining to such powers and duties, are hereby transferred to the board of review created by said section 3; and all other powers and duties of the board of assessors in existence immediately prior to the taking effect of this ordinance, and all other appropriations of the assessing department, are hereby transferred to the board of assessors created by said section 3.

SECTION 5. Section 19 of chapter 39 of the Revised Ordinances of 1947 is hereby amended by striking out, in the last sentence, the word "assessors" and inserting in place thereof the words "assessor of taxes".

SECTION 6. Section 20 of said chapter 39 is hereby amended by striking out, in the first sentence, the word "assessors" and inserting in place thereof the words "assessor of taxes".

SECTION 7. Every person holding an office or position subject to the civil service laws and rules shall, if the office or position is abolished by this ordinance, be reappointed without civil service examination or registration to a similar office or position with similar status in

a new department or agency, or division of either, created, or a department or agency, or division of either, not abolished, by this ordinance; and every such person shall, upon such reappointment, retain all rights to retirement with pension that shall have accrued or would thereafter accrue to him; and his services shall be deemed to have been continuous to the same extent as if such abolition had not taken place. As used in this section, the term "agency" shall be construed as defined in section 5 of chapter 486 of the acts of 1909 as amended by section 1 of chapter 473 of the acts of 1953.

SECTION 8. This ordinance shall be deemed to be made under section 5 of chapter 486 of the acts of 1909, as amended by section 1 of chapter 473 of the acts of 1953, and shall be so construed that no person holding, whether under general or special law or otherwise, an office or position subject to the civil service laws and rules shall, by reason of the adoption of this ordinance, be without a similar office or position or be reduced in rank or compensation.

SECTION 9. This ordinance shall take effect on the thirtieth day of June in the current year.

[*Approved February 26, 1954.*

CHAPTER 4.

Concerning a Certain Assessment for Entering Particular Drains or Sewers.

Section 1. Section 10 of Chapter 27 of the Revised Ordinances of 1947 is hereby amended by striking out in the line 21 the word "two" and inserting in place thereof the word "three."

Section 2. This ordinance shall take effect upon its passage. [*Approved March 16, 1954.*

CHAPTER 5.

Concerning the Removal of Snow and Ice.

Chapter 40 of the Revised Ordinances of 1947 is hereby amended by striking out section 42 and inserting in place thereof the following section:—

SECTION 42. No owner or tenant of an estate abutting on a sidewalk shall place or suffer to remain for more than three hours between sunrise and sunset, any snow upon such sidewalk, or any ice upon such sidewalk unless such ice is made even and covered with sand, sawdust, or ashes, to prevent slipping; nor shall any person remove any ice or snow from privately owned property other than residential property and place it upon any sidewalk or roadway of any street. [*Approved March 23, 1954.*

CHAPTER 6.

CONCERNING ASSISTANT COLLECTOR-TREASURERS.

SECTION 1. Chapter 36 of the Revised Ordinances of 1947, as appearing in section 64 of chapter 2 of the Ordinances of 1954, is hereby amended by striking out section 2 and inserting in place thereof the following section: — *Section 2.* There shall be in the treasury department a treasury division and a collecting division; and the collector-treasurer shall, with the written approval of the mayor in each instance, appoint for each division a first assistant collector-treasurer and a second assistant collector-treasurer, each of whom shall be sworn to the faithful performance of his duties. The first assistant collector-treasurer for each division, and in the event of his absence or disability or of vacancy in his office the second assistant collector-treasurer for such division, shall have charge under the collector-treasurer of such division. Each of said assistant collector-treasurers shall perform under the direction of the collector-treasurer such other duties as shall from time to time be assigned to him by the collector-treasurer, and may, at such times as he shall have been so authorized by written designation signed by the collector-treasurer, approved by the mayor and filed with the city clerk and such authorization shall not have been revoked in like manner, exercise the powers and perform the duties of collector-treasurer in relation to such matters as may be specified in such designation; provided, that a second assistant collector-treasurer may be authorized to exercise all the powers and perform all the duties of the collector-treasurer only when there is

absence or disability or vacancy in office in the case of the collector-treasurer, the first assistant collector-treasurer for the treasury division and the first assistant collector-treasurer for the collecting division.

Sect. 2. Section 1 of said chapter 36, as so appearing, is hereby amended by striking out the last sentence.

Sect. 3. Every person holding an office or position subject to the civil service laws and rules shall, if the office or position is abolished by this ordinance, be reappointed without civil service examination or registration to a similar office or position with similar status in a new department or agency, or division of either, created, or a department or agency, or division of either, not abolished, by this ordinance; and every such person shall, upon such reappointment, retain all rights to retirement with pension that shall have accrued or would thereafter accrue to him; and his services shall be deemed to have been continuous to the same extent as if such abolition had not taken place. As used in this section, the term "agency" shall be construed as defined in section 5 of chapter 486 of the acts of 1909 as amended by section 1 of chapter 473 of the acts of 1953.

Sect. 4. This ordinance shall be deemed to be made under section 5 of chapter 486 of the acts of 1909, as amended by section 1 of chapter 473 of the acts of 1953, and shall be so construed that no person holding, whether under general or special law or otherwise, an office or position subject to the civil service laws and rules shall, by reason of the adoption of this ordinance, be without a similar office or position or be reduced in rank or compensation.

Sect. 5. This ordinance shall take effect on the Wednesday next following its approval by the mayor.

[*Approved July 22, 1954.*

CHAPTER 7.

Amending the Building Code Relative to the Exits of Certain Single Family Houses.

Section 1105 of chapter 479 of the Acts of 1938, as amended by section 133 of chapter 3 of the Ordinances

of 1943, is hereby further amended by striking out the last sentence and inserting in place thereof the following sentence: A single family house may have one stairway if it is less than three stories in height.

[*Approved November 23, 1954.*

The foregoing ordinance was passed in accordance with and after the recommendation of the Building Commissioner to the Mayor and City Council, dated October 11, 1954.

CHAPTER 8.

REGULATING THE SALE OF CERTAIN HIGHLY INFLAMMABLE ARTICLES.

Chapter 40 of the Revised Ordinances of 1947 is hereby amended by inserting after section 25 the following caption and section:

Inflammable Articles.

Section 25A. No article fabricated from cellulose nitrate or other similarly inflammable substance shall be sold to any person under age sixteen; nor shall any such article be sold to any person over said age unless conspicuously marked with the words "HIGHLY INFLAMMABLE — KEEP AWAY FROM FLAME" in letters of boldface type not less than one eighth of an inch in height. [*Approved November 24, 1954.*

CHAPTER 9.

TRANSFERRING TO THE BUILDING COMMISSIONER THE POWERS AND DUTIES OF THE COMMISSIONER OF PUBLIC WORKS RELATIVE TO STREET NUMBERS FOR BUILDINGS IN THE CITY.

SECTION 1. Chapter 9 of the Revised Ordinances of 1947 is hereby amended by inserting after section 1 the following new section:—

Section 1A. The building commissioner shall assign a street number to each building on a street and shall require such number to be affixed to or inscribed on the building by the owner, and may determine the form, size and material of any such number and the place and mode of affixing or inscribing it.

SECTION 2. Chapter 27 of the Revised Ordinances of 1947 is hereby amended by striking out section 5 and inserting in place thereof the following section:—

Section 5. The commissioner shall place and maintain in one or more suitable, conspicuous places, to be selected by him, on each street of the city, one or more signs containing the name of the street.

SECTION 3. Chapter 40 of the Revised Ordinances of 1947 is hereby amended by striking out section 85 and inserting in place thereof the following section:—

Section 85. No person shall neglect or refuse to affix to or inscribe on any building owned by him the street number assigned to such building by the building commissioner; nor shall any person affix to or inscribe on or suffer to remain on any building owned or occupied by him a street number other than the one assigned to such building by the building commissioner.

SECTION 4. This ordinance shall take effect on January 1, 1955. [*Approved December 21, 1954.*

ORDINANCES OF 1955

CHAPTER 1.

AMENDING THE BUILDING CODE RELATIVE TO THE CLEAR HEIGHT OF CLASSROOMS IN SCHOOLS.

Paragraph (*a*) of Section 507 of Chapter 479 of the Acts of 1938 is hereby amended by striking out the second sentence and inserting in place thereof the following sentences:— The windows shall preferably be on the long side of a room. The clear height of a room shall be not less than ten feet. [*Approved March 15, 1955.*

The foregoing ordinance was passed in accordance with and after the recommendation of the Building Commissioner to the Mayor and City Council, dated February 1, 1955.

CHAPTER 2.

AMENDING DIVERS PROVISIONS OF THE BOSTON BUILDING CODE.

SECTION 1. Subdivision (*d*) of Section 1417 of Chapter 479 of the Acts of 1938, as amended by Section 172 of Chapter 4 of the Ordinances of 1943, is hereby further amended by striking out the first sentence and inserting in place thereof the following sentence:— Wooden stud bearing partitions shall have studs not less than one and five eighths by three and five eighths inches supported upon a girder or upon a sole plate not less than one and five eighths inches thick.

SECTION 2. The table in Section 2303 of said Chapter 479 is hereby amended by striking out, in the heading "Pounds per Cubic Feet", the word "Feet" and inserting in place thereof the word:— Foot.

SECTION 3. Paragraph (*b*) of Section 2409 of said Chapter 479, as amended by Section 288 of Chapter 6 of the Ordinances of 1943, is hereby further amended by striking out the word "both" inserted by said Section 288.

Section 4. Section 2504 of Chapter 479 of the Acts of 1938, as amended by Chapter 6 of the Ordinances of 1943, is hereby further amended by striking out the tables appearing on pages 279, 280 and 281 of said Chapter 479 as separately printed and published by the state secretary under Chapter 39 of the Resolves of 1938, and by placing immediately after the first sentence of paragraph (*a*) of said Section 2504, as amended by Section 304 of said Chapter 6 of the Ordinances of 1943, the tables contained in said Chapter 6 of the Ordinances of 1943 and respectively entitled "Structural Lumber — Working Stresses. Table 1.— Girders, Stringers, Beams, Joints and Plank — Permanent Loads." and "Structural Lumber — Working Stresses. Table 2.— Posts, Columns and Compression Members — Permanent Loads." Paragraphs (*i*), (*j*) and (*k*) of said Section 2504 as appearing in Chapter 479 of the Acts of 1938, which were relettered (*g*), (*h*), and (*i*), respectively, by Sections 308, 309 and 310 of said Chapter 6 of the Ordinances of 1943, are hereby relettered (*h*), (*i*) and (*j*), respectively.

Section 5. Paragraph (*a*) of Section 2622 of said Chapter 479, as amended by Section 316 of Chapter 8 of the Ordinances of 1943, is hereby further amended by striking out, in the fourth sentence, the words "monolithically herewith" and inserting in place thereof the words: — monolithically therewith.

Section 6. Paragraph (*d*) of Section 2904 of said Chapter 479 is hereby amended by striking out, in the second sentence, the words "one third of the allowable bearing values" and inserting in place thereof the words:— one third of the tabulated bearing values.

Section 7. Section 2906 of said Chapter 479, as amended by Section 392 of Chapter 8 of the Ordinances of 1943, is hereby further amended by striking out the last sentence and inserting in place thereof the following sentence:— Concrete in all foundations shall be stone or gravel aggregate concrete and shall be proportioned for an ultimate strength of at least fifteen hundred pounds per square inch.

Section 8. Paragraph (*k*) of Section 3005 of said Chapter 479, as amended by Section 409 of Chapter 8 of the Ordinances of 1943, is hereby further amended by striking out the second sentence and inserting in place thereof the following sentence:— Fittings for changes in direction in mains and risers shall be standard fittings.

SECTION 9. Section 3115 of said Chapter 479, as amended by Section 420 of Chapter 8 of the Ordinances of 1943, is hereby further amended by striking out in the item "Slop or Service Sink" in the schedule in paragraph (*e*) the words "Group H and L Occupancy" and inserting in place thereof the words:— Group H and I Occupancy. [*Approved March 29, 1955.*

The foregoing ordinance was passed in accordance with and after the recommendations of the Building Commissioner to the Mayor and City Council, dated February 14 and March 21, 1955.

CHAPTER 3.

TRANSFERRING TO THE COMMISSIONER OF PUBLIC WORKS THE POWERS AND DUTIES OF THE PARKS AND RECREATION COMMISSION WITH RESPECT TO COMMONWEALTH AVENUE OTHER THAN THE PORTION THEREOF BETWEEN ARLINGTON STREET AND BEACON STREET.

The powers and duties which were conferred and imposed by chapters 2 and 3 of the Ordinances of 1905 upon the then board of park commissioners with respect to portions of Commonwealth Avenue and which were transferred by section 3 of chapter 10 of the Ordinances of 1912 to the board established by said chapter 10 as the board of park and recreation commissioners and renamed the board of park commissioners by section 1 of chapter 13 of the Ordinances of 1920 and which were most recently transferred to the parks and recreation commission by sections 38 and 42 of chapter 2 of the Ordinances of 1954 are hereby transferred to the commissioner of public works. [*Approved April 12, 1955.*

CHAPTER 4.

CHANGING THE TITLE AND SALARY OF A CERTAIN OFFICER OF THE CITY COUNCIL.

SECTION 1. The first paragraph of section 5 of chapter 3 of the Revised Ordinances of 1947, as amended is hereby further amended by striking out clause (13)

as appearing in section 2 of chapter 2 of the Ordinances of 1953, and inserting in place thereof the following clause:—

(13) The city messenger, seventy-four hundred and sixty dollars; the assistant city messenger, fifty-two hundred and sixty dollars; the librarian-archivist, forty-seven hundred and sixty dollars; the document clerk, forty-seven hundred and sixty dollars; and one stenographer-clerk in the city messenger department, thirty-nine hundred and sixty dollars.

Section 2. Section 1 of chapter 11 of the Revised Ordinances of 1947, as most recently amended by section 1 of chapter 1 of the Ordinances of 1954, is hereby further amended by striking out the first sentence and inserting in place thereof the following sentence:— The city messenger department shall consist of a city messenger, an assistant city messenger, a librarian-archivist, a document clerk, and such other officers as may be provided for and added thereto by the city council from time to time.

Section 3. This ordinance shall take effect on the Monday following its approval by the Mayor.

[*Approved April 20, 1955.*

CHAPTER 5.

Concerning the Fees for Renewing Certain Gasfitters' Licenses.

Section 1. Anything in Section 121 of the Boston Building Code to the contrary notwithstanding, the fee for renewing under said section a gasfitter's license for a period of six months or less shall be, in the case of a master gasfitter, one dollar, and in the case of a journeyman gasfitter, twenty-five cents.

Section 2. This ordinance shall cease to be operative after April thirtieth, nineteen hundred and fifty-six.

[*Approved May 3, 1955.*

CHAPTER 6.

Concerning the Salaries of Certain City Council Officers.

Section 1. The first paragraph of section 5 of chapter 3 of the Revised Ordinances of 1947, as amended,

is hereby further amended by striking out clause (6) as appearing in section 1 of chapter 2 of the Ordinances of 1953, and inserting in place thereof the following clause:—

(6) The clerk of committees of the city council, seventy-four hundred and sixty dollars; the assistant clerk of committees, sixty-three hundred and sixty dollars; and the two secretaries in the clerk of committees department, forty-seven hundred and sixty dollars each.

SECTION 2. Said first paragraph of said section 5 of chapter 3, as so amended, is hereby further amended by striking out clause (13) as appearing in section 1 of chapter 4 of the Ordinances of 1955, and inserting in place thereof the following clause:—

(13) The city messenger, seventy-four hundred and sixty dollars; the assistant city messenger, fifty-two hundred and sixty dollars; the librarian-archivist, forty-seven hundred and sixty dollars; the document clerk, forty-seven hundred and sixty dollars; and one stenographer-clerk in the city messenger department, forty-four hundred and sixty dollars.

SECTION 3. This ordinance shall take effect on June 15, 1955. [*Approved June 15, 1955.*

---

* CHAPTER 7.

CONCERNING THE FEES FOR CERTIFICATES ISSUED BY THE SECRETARY OF THE BEACON HILL ARCHITECTURAL COMMISSION.

Section 22 of chapter 41 of the Revised Ordinances of 1947, as most recently amended by chapter 5 of the Ordinances of 1953, is hereby further amended by adding after clause 33 the following new clauses:

34. The fee for the issuance of a certificate of appropriateness by the Secretary of the Beacon Hill Architectural Commission under section 7 of chapter 616 of the Acts of 1955 shall be, in the case of the construction or reconstruction of the whole of such portion of

* Stricken out by Ordinances of 1956, chapter 7, section 1.

the exterior of a structure as is designed to be open to view from a public way, thirty-five dollars, and in every other case, five dollars.

35. The fee for the issuance by the Secretary of the Beacon Hill Architectural Commission of a certificate under section 8 of chapter 616 of the Acts of 1955 relative to the expiration of the period specified in said section 8 shall be twenty-five dollars.

[*Approved November 29, 1955.*

ORDINANCES OF 1956

CHAPTER 1.

ESTABLISHING A PUBLIC HEALTH COUNCIL AND ESTABLISHING ITS POWERS AND DUTIES.

Chapter 17 of the Revised Ordinances of 1947, as most recently amended by section 31 of chapter 2 of the Ordinances of 1954, is hereby further amended by inserting after section 3 the following section:

SECTION 3A. There shall also be in the health division a board, known as the Public Health Council, consisting of nine members appointed by the mayor, of whom at least one shall be a registered physician, one a registered dentist, one a representative of an industry engaged in handling food, one a representative of another industry, one a representative of labor, and one a housewife. The members of the public health council first appointed shall serve, according to the provisions of their respective appointments, for terms commencing upon their respective dates of appointment and expiring, in the case of three members, one year, in the case of three other members, two years, and in the case of three other members, three years, from May 1, 1956. As the term of any such member, or of any subsequent member, expires, his successor shall be appointed by the mayor for a term of three years. Any vacancy in the office of a member shall be filled by the mayor for the unexpired term. The mayor shall from time to time designate one of the members of the public health council as chairman and another as vice chairman. The members of the public health council shall serve without compensation.

It shall be the duty of the public health council (*a*) to make, upon its own initiative or at the request of the mayor, the director of administrative services or the health commissioner, studies and recommendations with respect to the organization, activities, policies, procedures and budget of the health division, (*b*) to review from time to time such rules and regulations of the

health commissioner as may then be in force and report to the health commissioner its findings with respect to the adequacy thereof and its recommendations, if any, for the amendment or repeal thereof or for new rules and regulations, and (*c*) to advise the health commissioner on such matters within the scope of his duties as he may refer to said council.

The public health council shall not be subject to the supervision or control of the health commissioner; nor shall it take part in the conduct of the executive or administrative business of the health department; but unless otherwise ordered by the mayor, it shall not communicate with the mayor, or make any annual or other report, except through the health commissioner.

[*Approved March 27, 1956.*

CHAPTER 2.

Further Regulating Coasting in the Streets.

Chapter 40 of the Revised Ordinances of 1947 is hereby amended by striking out section 40, as amended by section 73 of chapter 2 of the Ordinances of 1954, and inserting in place thereof the following section:

Section 40. No person shall coast on any sled or other like vehicle in any street not designated therefor by the Boston traffic commission.

[*Approved May 8, 1956.*

CHAPTER 3.

Reorganizing the Administrative Services Department and Creating Therein the Office of Supervisor of Budgets.

Section 1. The first paragraph of section 5 of chapter 3 of the Revised Ordinances of 1947, as amended, is

hereby further amended by striking out clause (1) as appearing in section 3 of chapter 8 of the Ordinances of 1953, and inserting in place thereof the following clause:

(1) The director of administrative services, fifteen thousand dollars; the supervisor of budgets, ninety-five hundred dollars; the supervisor of personnel, ninety-five hundred dollars; and the purchasing agent, ninety-five hundred dollars.

SECTION 2. Section 1 of chapter 3A of the Revised Ordinances of 1947, as amended by section 13 of chapter 2 of the Ordinances of 1954, is hereby further amended by striking out the first two sentences and inserting in place thereof the following sentences:—There shall be in the city a department, known as the Administrative Services Department, which shall be under the charge of a board, known as the Administrative Services Board, consisting of an officer, known as the Director of Administrative Services, who shall be chairman of the board, an officer known as the Supervisor of Budgets, an officer known as the Supervisor of Personnel, an officer known as the Purchasing Agent, and the assessor of taxes, the city auditor and the collector-treasurer, ex officiis. The director of administrative services, the supervisor of budgets, the supervisor of personnel, and the purchasing agent shall each be appointed by the mayor for a term expiring on the first Monday of the January following the next biennial municipal election at which a mayor is elected, and shall devote their whole time to the duties of their respective offices.

SECTION 3. Chapter 3A of the Revised Ordinances of 1947 is hereby amended by striking out section 3, as appearing in section 9 of chapter 8 of the Ordinances of 1953, and inserting in place thereof the following section:—

Section 3. The supervisor of budgets shall, under the direction of the mayor and in consultation with the director of administrative services, prepare in segregated form the annual and all supplementary budgets to be submitted by the mayor to the city council, and shall report to the mayor on all subsequent revisions of the items in any budget. The supervisor of budgets shall also prepare, under the direction of the mayor and in consultation with the director of administrative services, all transfer orders to be submitted by the mayor to the

city council under section 3B of chapter 486 of the acts of 1909. The supervisor of budgets shall further prepare, under the direction of the mayor and in consultation with the director of administrative services, the form of estimate sheets to be used by each officer, board and department, and each division of a department, for which the city appropriates money, and the form of monthly report of such officer, board and department, and each division thereof, showing expenditures to date of all appropriations by item. The supervisor of budgets shall, in addition, have the powers and perform the duties conferred or imposed on the budget commissioner by any statute other than section 56 of chapter 35 of the General Laws.

Section 4. The powers and duties conferred or imposed on the director of administrative services by section 3 of chapter 3A of the Revised Ordinances of 1947, as appearing in section 9 of chapter 8 of the Ordinances of 1953, and the appropriations relating to such powers and duties, are hereby transferred to the supervisor of budgets created by section 2 of this ordinance.

Section 5. Every person holding an office or position subject to the civil service laws and rules shall, if the office or position is abolished by this ordinance, be reappointed without civil service examination or registration to a similar office or position with similar status in a new department or agency, or division of either, created, or a department or agency, or division of either, not abolished, by this ordinance; and every such person shall, upon such reappointment, retain all rights to retirement with pension that shall have accrued or would thereafter accrue to him; and his services shall be deemed to have been continuous to the same extent as if such abolition had not taken place. As used in this section, the term "agency" shall be construed as defined in section 5 of chapter 486 of the acts of 1909 as amended by section 1 of chapter 473 of the acts of 1953.

Section 6. This ordinance shall be deemed to be made under section 5 of chapter 486 of the acts of 1909, as amended by section 1 of chapter 473 of the acts of 1953, and shall be so construed that no person holding, whether under general or special law or otherwise, an office or position subject to the civil service laws and rules shall, by reason of the adoption of this ordinance,

be without a similar office or position or be reduced in rank or compensation.

SECTION 7. Anything in section 3 of chapter 1 of the Revised Ordinances of 1947 to the contrary notwithstanding, this ordinance shall be published by the action of the city council in passing the same.

SECTION 8. This ordinance shall take effect on the Wednesday next following its approval by the mayor.

[*Approved May 29, 1956.*

CHAPTER 4.

PROVIDING FURTHER AGAINST THE LITTERING OF STREETS.

Chapter 40 of the Revised Ordinances of 1947 is hereby amended by striking out section 39 and inserting in place thereof the following six sections:

Section 39. No person in any public way, public alley or other public place under the charge of the commissioner of public works shall, whether in or upon a vehicle or on foot, deposit, drop or throw upon such way, alley or place or any roadway or walk thereof, and suffer to remain there, any filth, rubbish or other substance unless it is deposited, dropped or thrown into a receptacle provided for the purpose by the public works department.

Section 39A. No driver of any vehicle upon any public way, public alley or other public place under the charge of the commissioner of public works shall permit to drop or fall from such vehicle onto such way, alley or place or any roadway or walk thereof, and suffer to remain there, any substance except in the maintenance or repair of such way, alley or place.

Section 39B. No person shall sweep, throw or otherwise remove into any public way, public alley or other public place under the charge of the commissioner of public works, or into any roadway or walk of any of them, from any building or structure or from any land not constituting a part of such way, alley or place, any

filth, rubbish or other substance and suffer the same to remain there; provided, that filth, rubbish or other substance which by law or by arrangement is to be collected and removed by the public works department (whether through employees in its service or through an independent contractor acting for it) or by a person having a permit under section fourteen of this chapter or section 31A of chapter 111 of the General Laws, may, after five o'clock in the afternoon of the day preceding the scheduled time of such collection, be placed by the owner or occupant of an estate upon the sidewalk of any such way or alley abutting such estate in a covered metal receptacle or, if no garbage or putrescible matter or substance is included, in a securely tied bundle or in a receptacle with its contents so arranged that any light matter or substance is not likely to be scattered or blown about. No person placing a receptacle upon the sidewalk of any way or alley as aforesaid shall suffer the same to remain upon such way or alley or any roadway or walk thereof more than twelve hours after such collection.

Section 39C. No person shall in any public way, public alley or other public place under the charge of the commissioner of public works or upon any roadway or walk thereof rummage in or through rubbish or refuse of any kind or interfere with any bundle of rubbish or refuse or any receptacle containing rubbish or refuse.

Section 39D. No person shall deposit, drop or throw any filth, rubbish or other substance into a drum or other barrel with a diameter of more than twenty inches or a height of more than twenty-eight inches if by law or by arrangement such filth, rubbish or other substance is to be collected therefrom by the public works department (whether through employees in its service or through an independent contractor acting for it) or by a person having a permit under section fourteen of this chapter or section 31A of chapter 111 of the General Laws.

Section 39E. No person shall deposit, drop or throw into a drum or other barrel with a diameter of twenty inches or less and a height of twenty-eight inches or less any filth, rubbish or other substance which by law or by arrangement is to be collected therefrom by the public works department (whether through employees in its service or through an independent contractor

acting for it) or by a person having a permit under section fourteen of this chapter or section 31A of chapter 111 of the General Laws if such drum or barrel will thereby be filled so high that such filth, rubbish or other substance or any part thereof is likely to drop or fall from such receptacle while it is being moved in the process of such collection.

[*Approved September 11, 1956.*

CHAPTER 5.

VESTING IN THE PARKS AND RECREATION COMMISSION POWERS AND DUTIES RELATIVE TO THE MAINTENANCE OF CERTAIN PORTIONS OF DOCK, FANEUIL HALL AND POST OFFICE SQUARES.

Until otherwise provided, the parks and recreation commission shall improve, maintain, keep in repair, govern and regulate the portion of Post Office Square shown as "Proposed Island" on Street Laying-Out Department plan No. L–8503A entitled "City of Boston — Post Office Square — Boston Proper — Mar. 19, 1954 — James W. Haley, Chief Engineer, Street Laying-Out Department" and now in the custody of the commissioner of public works, and also the portions of Dock and Faneuil Hall Squares lying within the circle with radius of fifteen feet and area of about seven hundred and seven square feet shown on Public Works Department Survey Division plan No. L–8626 entitled "City of Boston — Dock Sq. — Boston Proper — June 20, 1955 — George G. Hyland, Commissioner of Public Works" and now in the custody of the commissioner of public works; and the powers and duties of the commissioner of public works with respect to improving, maintaining, keeping in repair, governing and regulating said portion of Post Office Square and the aforesaid portions of Dock and Faneuil Hall Squares are hereby transferred to the parks and recreation commission.

[*Approved September 11, 1956.*

CHAPTER 6.

Increasing the Salary of the Chairman of the Board of Review in the Assessing Department.

The first paragraph of section 5 of chapter 3 of the Revised Ordinances of 1947, as amended, is hereby further amended by striking out clause (2), as appearing in section 2 of chapter 3 of the Ordinances of 1954, and inserting in place thereof the following clause:—

(2) The assessor of taxes, twelve thousand dollars; the two associate assessors of taxes, four thousand dollars each; the chairman of the board of review in the assessing department, eleven thousand dollars; and the other two members of said board, eighty-five hundred dollars each.

[*Approved October 30, 1956.*

CHAPTER 7.

Fixing the Fees for Licenses and Permits and the Charges for Certain Services and Work.

SECTION 1. Chapter 41 of the Revised Ordinances of 1947 is hereby amended by striking out section 22 (as most recently amended by chapter 7 of the Ordinances of 1955), section 22A (as inserted by section 4 of chapter 3 of the Ordinances of 1953), section 23, section 23A (as inserted by chapter 9 of the Ordinances of 1950), and the note following section 23A.

SECTION 2. The Revised Ordinances of 1947 are hereby further amended by inserting after chapter 40 the following new chapter:—

CHAPTER 40A.

Fees and Charges.

Section 1. Fees and charges are hereby fixed under chapter 222 of the acts of 1949 as follows:—

(*1*) *Abatement Records, Copies of.* The fee to be paid for the furnishing by the secretary of the board

of review in the assessing department of a copy of a record which section 60 of chapter 59 of the General Laws requires be kept shall be $1.00 for each page or part thereof.

(*2*) *Alcohol (Methyl or Wood), License to Manufacture or Deal in.* The fee for a license granted by the health commissioner under section 303B of chapter 94 of the General Laws to engage in the business described in section 303A of said chapter shall be $3.00.

(*3*) *Appeal to Board of Appeal under Building Code.* The entry fee which shall be paid to the building commissioner for each appeal to the board of appeal from a decision of such commissioner under the Boston Building Code shall be $15.00.

(*4*) *Appeal to Board of Appeal under Zoning Law.* The entry fee which shall be paid to the building commissioner for each appeal to the board of appeal from a decision of such commissioner under chapter 488 of the acts of 1924 shall be $25.00.

(*5*) *Assessors' Certificate as to Abutters.* The charge to be paid for a certificate by or in behalf of the board of assessors of the persons who on a specified assessment date were assessed for parcels of land abutting on a specified parcel of land shall be a primary fee of $1.00 if the certificate is prepared by the applicant therefor, and of $2.00 if it is not, and in either case an additional fee of 50¢ for each parcel of land abutting on the specified parcel.

(*6*) *Assessors' Certificate as to Listing of Person.* The charge to be paid for a certificate by or in behalf of the board of assessors as to the record of the listing of a person on one or more specified dates under chapter 29 of the General Acts of 1917, as amended, or under corresponding provisions of earlier law, shall be 25¢ for each date specified but in no event less than $1.00; and the charge to be paid for a duplicate of any such certificate, if ordered simultaneously with the original, shall be 25¢.

(*7*) *Assessors' Certificate as to Poll Tax.* The charge to be paid for a certificate by or in behalf of the board of assessors as to the assessment of a particular person for a poll tax on one or more assessment dates shall be 25¢ for each assessment date but in no event less than $1.00; and the charge to be paid for a duplicate of any such certificate, if ordered simultaneously with the original, shall be 25¢.

(*8*) *Assessors' Certificate as to Real Estate Tax.* The charge to be paid for a certificate by or in behalf of the board of assessors as to the assessment on one or more assessment dates of a particular parcel of land or of two or more parcels of land assessed to the same person or persons on such date or dates shall be 25¢ for each assessment date but in no event less than $1.00; and the charge to be paid for a duplicate of any such certificate, if ordered simultaneously with the original, shall be 25¢.

(*9*) *Assignment f/b/o Creditors.* The fee of the city clerk for filing and indexing a copy of an assignment for the benefit of creditors under section 41 of chapter 203 of the General Laws shall be $2.00.

(*10*) *Assignment of Wages.* The fee of the city clerk for recording under either chapter 154 or chapter 255 of the General Laws an assignment of, or order for, future wages or salary, including any acceptance thereof by the employer, shall be $1.00.

(*11*) *Attachment of Bulky Personal Property.* The fee of the city clerk for receiving and filing a certified copy of writ and return of attachment of bulky personal property under section 51 of chapter 223 of the General Laws shall be $1.00.

(*12*) *Attachment of Bulky Personal Property, Dissolution of.* The fee of the city clerk for receiving and filing a dissolution of attachment of bulky personal property shall be $1.00.

(*13*) *Attorney.* See *Power of Attorney.*

(*14*) *Auction, License of Establishment for Closing Out.* The fee for a license granted by the police commissioner under section 18 of chapter 100 of the General Laws to conduct or maintain an establishment for holding an auction represented or advertised by any such descriptive term as is set forth in said section 18 shall be $10.00.

(*15*) *Auction, License of Establishment for Sale of Jewelry, etc., at.* The fee for a license granted by the police commissioner under section 14 of chapter 100 of the General Laws to conduct or maintain an establishment for the sale at auction of the articles or goods enumerated in said section 14 shall be $10.00.

(*16*) *Auctioneer's License* (*for Resident*). The fee for an auctioneer's license granted by the police commissioner under section 2 of chapter 100 of the General Laws shall be $10.00.

(*17*) *Auctioneer's Permit* (*for Non-Resident to Auction Goods Brought into City for Sale by Auction*). The fee for an annual auctioneer's permit granted by the police commissioner under section 6 of chapter 100 of the General Laws shall be $25.00.

(*18*) *Auctioneer's Permit* (*for Non-Resident to Auction Jewelry, etc., at Licensed Establishment*). The fee for a permit to act as an auctioneer issued by the police commissioner under section 14 of chapter 100 of the General Laws shall be $2.00.

(*19*) *Auctioneer's Special License* (*for Non-Resident to Auction Real Estate, Livestock and General Farm Equipment and Produce*). The fee for a special auctioneer's license granted by the police commissioner under section 2 of chapter 100 of the General Laws shall be $5.00 for each of the days for which it is granted.

(*20*) *Automatic Amusement Device License.* The annual fee for a license granted by the licensing board under section 177A of chapter 140 of the General Laws for any automatic amusement device licensed thereunder shall be $35.00. The fee for any such license granted after January thirty-first in any year shall be $3.00 for each calendar month in which the license may be exercised. The fee for every amendment of any such license by changing the premises specified shall be $3.00.

(*21*) *Badges, Medallions and Plates, Replacement of Lost.* Except as otherwise expressly provided in this ordinance, the fee of any board or officer for replacing any lost badge, medallion or plate shall be $1.00.

(*22*) *Bathing Suits.* The charge to be paid to the parks and recreation department for the use on one day of a bathing suit furnished by said department shall be, in the case of a child under age thirteen, 5¢, and in the case of any other person, 15¢.

(*23*) *Baths* (*Vapor, Pool, Shower or Other*). The fee for an annual license granted by the health commissioner under section 51 of chapter 140 of the General Laws to conduct an establishment for the giving of vapor, pool, shower or other baths for hire or reward shall be $25.00.

(*24*) *Beacon Hill Architectural Commission Certificate of Appropriateness.* The fee for the issuance of a certificate of appropriateness by the secretary of the Beacon Hill architectural commission under section 7 of chapter 616 of the acts of 1955 shall be, in the case

of the construction or reconstruction of the whole of such portion of the exterior of a structure as is designed to be open to view from a public way, $35.00, and in every other case, $5.00.

(*25*) *Beacon Hill Architectural Commission Certificate of Notice of Demolition.* The fee for the issuance by the secretary of the Beacon Hill architectural commission of a certificate under section 8 of chapter 616 of the acts of 1955 relative to the expiration of the period specified in said section 8 shall be $25.00.

(*26*) *Beast, Determination of Amount Due from Owner of Impounded.* The fee of the city clerk for issuing a warrant under section 36 of chapter 49 of the General Laws shall be $1.00.

(*27*) *Beverage Bottles.* See *Registration of Beverage Bottles.*

(*28*) *Beverages, Manufacture or Bottling of.* The fee for a permit granted by the health commissioner under section 10B of chapter 94 of the General Laws to engage in the business of manufacturing or bottling carbonated non-alcoholic beverages, soda waters, mineral or spring waters shall be that prescribed by said section 10B.

(*29*) *Bicycle Registration.* The fee for the registration of a bicycle and the issuance of a certificate of registration and registration plate by the police department under section 11A of chapter 85 of the General Laws shall be 25¢.

(*30*) *Bicycle Registration, Duplicate Plate.* The charge of the police department for replacing a lost bicycle registration plate shall be 25¢.

(*31*) *Bills of Sale.* See *Personal Property Mortgages, etc.*

(*32*) *Birth, Entry of Delayed Record of.* The fee of the city registrar for entering under section 13 or section 13A of chapter 46 of the General Laws a delayed record of birth shall be $1.00.

(*33*) *Birth, Marriage or Death, Amendment, Correction or Supplementation of Record of.* The fee of the city registrar for amending, correcting or supplementing under section 13 of chapter 46 of the General Laws the record of a birth, marriage or death, including amending thereunder the record of the birth of an illegitimate child upon legitimation, shall be $1.00.

(*34*) *Birth, Marriage or Death, Certificate as to Record of.* The fee of the city registrar for furnishing a certificate as to the record of a birth, marriage or death shall be $1.00.

(*35*) *Births, Marriages and Deaths, Copy of Record of.* The fee of the city registrar for furnishing a certified copy of a record or paper relating to a birth, marriage or death shall be $2.00 for each page or part thereof; provided, that any person whom for cause the city registrar deems entitled to exemption from said fee shall receive such copy for such reduced fee, or without fee, as the city registrar may determine.

(*36*) *Births, Marriages and Deaths, Search of Records of.* The fee of the city registrar for searching, or causing to be searched, upon request, records or papers relating to births, marriages or deaths shall be 50¢ for each quarter hour or fraction thereof; provided, that any person whom for cause the city registrar deems entitled to exemption from said fee shall receive such service for such reduced fee, or without fee, as the city registrar may determine.

(*37*) *Blasting Bond.* The fee of the city clerk for receiving and filing a bond given under section 19 of chapter 148 of the General Laws in connection with a permit to use an explosive in the blasting of rock or other substance shall be $1.00.

(*38*) *Blasting Permit.* The fee for a permit granted by the head of the fire department under section 10A of chapter 148 of the General Laws to use explosives shall be $5.00 for each blast or series of concomitant blasts thereby authorized.

(*39*) *Boat License.* The fee for a license to run a steamboat or other boat propelled by power other than muscular power for the conveyance for hire of passengers on a lake, pond or waters not within the maritime jurisdiction of the United States granted by the city council under section 191 of chapter 140 of the General Laws shall be $50.00; and the fee of the city clerk for recording such a license under section 192 of said chapter 140 shall be $1.00.

(*40*) *Boat or Raft, Permit to Moor.* The fee for a permit granted by the commissioner of public works to moor a boat or raft to property of the city under the charge of such commissioner shall be, for each monthly

period in which such permit may be exercised, a primary fee of 50¢ and an additional fee of 50¢ for each five feet in the length of the boat or raft.

(*41*) *Bowling Alley License.* The fees for a license to keep a bowling alley for hire, gain or reward granted by the licensing board under section 177 of chapter 140 of the General Laws shall be a primary fee of $5.00 and an additional fee of $8.00 for each alley or bed.

(*42*) *Bowling Alley Sunday License.* The fees for a license for the operation of a bowling alley between the hours of one and eleven postmeridian on the Lord's day granted by the city council, with the approval of the mayor, under section 4B of chapter 136 of the General Laws shall be a primary fee of $5.00 and an additional fee of $5.00 for each alley or bed.

(*43*) *Boxing Ring.* The charge to be paid for the furnishing of a boxing ring by the parks and recreation department shall be $45.00 for the transportation, assembly and dismantling of the ring and $5.00 for each day of use; provided, that if such ring is furnished to a hospital, no charge shall be made either for transportation, assembly and dismantling or for use.

(*44*) *Builder's or Mechanic's License.* The fee for a license granted by the board of examiners under section 120 of the Boston Building Code shall be, in the case of an original license and of a renewal license in connection with which a reexamination is required, $10.00, and in the case of any other renewal license, $3.00.

(*45*) *Building Permit.* The fees of the building commissioner for receiving an application for a permit under paragraph (*a*) of section 111 of the Boston Building Code to erect, enlarge, alter or substantially repair a building or structure shall be a primary fee of $2.00 and an additional fee of $1.00 for each five hundred dollars of the fair cost of the work to be authorized by such permit as determined by said commissioner; but in no event shall such additional fee exceed $2,000.00. The fees of the building commissioner for receiving an application for an amendment of such a permit shall be a primary fee of $2.00 and an additional fee of $1.00 for each five hundred dollars of the fair cost of the additional work to be authorized by such amendment as determined by said commissioner; but in no event shall such additional fee be greater than the amount by which

$2,000.00 exceeds the total of the additional fee for receiving the application for such permit and the additional fees for receiving prior applications, if any, for the amendment of such permit. The fees of the building commissioner for receiving an application for a permit under paragraph (*c*) of section 111 of the Boston Building Code for ordinary repairs and minor alterations not involving vital structural changes, or for such a permit to erect, enlarge, alter or substantially repair one or more signs, permanent awnings, marquees or other projections or fire escapes, balconies or other like structures with or without ordinary repair and minor alterations as aforesaid, shall be a primary fee of $1.00 and an additional fee of $1.00 for each five hundred dollars of the fair cost of the work to be authorized by such permit as determined by said commissioner. The fee of the building commissioner for issuing under paragraph (*d*) of section 111 of the Boston Building Code a special permit for the foundations of a building shall be $5.00.

(*46*) *Building Demolition Permit.* The fees of the building commissioner for receiving an application for a permit under paragraph (*a*) of section 111 of the Boston Building Code to demolish a building or structure shall be a primary fee of $3.00 and an additional fee of $3.00 for each story in the building or structure to be demolished and a further additional fee of $1.00 for each full five thousand cubic feet in such building or structure as measured by the outer side of the outside walls, the exterior of the roof and the top of the foundation walls.

(*47*) *Building Moving Permit.* The fees of the building commissioner for receiving an application for a permit under paragraph (*a*) of section 111 of the Boston Building Code to move a building or structure shall be a primary fee of $5.00 and an additional fee of $3.00 for each five thousand cubic feet in the building as measured by the outer side of the outside walls, the exterior of the roof and the top of the foundation walls.

(*48*) *Building Occupancy, Permit to Change.* The fee of the building commissioner for receiving an application for a permit under paragraph (*a*) of section 111 of the Boston Building Code to change the occupancy of a building or structure shall be $5.00.

(*49*) *Building Plan Inspection Fee.* The fee of the building commissioner for producing under paragraph (*g*) of section 109 of the Boston Building Code the plans of a building or structure for inspection more than two months after the completion of the work described in such plans shall be, in the case of a building or structure classified for occupancy in Group I, $1.00, and in the case of each other building or structure, $2.00.

(*50*) *Business Name, Certificate or Statement relative to.* The fee of the city clerk for receiving, filing and indexing a certificate presented under section 5 of chapter 110 of the General Laws shall be $1.00 and for receiving, filing and indexing a statement presented under said section 5 shall be $1.00.

(*51*) *Business Name, Certified Copy of Certificate or Statement relative to.* The fee of the city clerk for furnishing a certified copy of a certificate or statement filed under section 5 of chapter 110 of the General Laws shall be $1.00.

(*52*) *Carousel License.* The fee for a license granted by the mayor under section 186 of chapter 140 of the General Laws to establish, keep open and maintain a carousel at a carnival shall be $10.00 for each day on which such license may be exercised, except that in the case of a carousel exclusively for children under age thirteen, such fee shall be $3.00 for each such day. The fee for a license so granted to establish, keep open and maintain a carousel other than at a carnival shall be $15.00 for each monthly period in which such license may be exercised, except that in the case of a carousel exclusively for children under age thirteen, such fee shall be $5.00 for each such monthly period.

(*53*) *Cemetery, Permit for.* The fee for a permit granted by the mayor and city council under section 34 of chapter 114 of the General Laws to use land for burial purposes shall be $100.00.

(*54*) *Cemetery Chapel, Use of.* The charge to be paid to the cemetery division of the parks and recreation department for using for a funeral or memorial service a cemetery chapel shall be, when heating is required or desired, $15.00, and in all other cases, $10.00.

(*55*) *Cemetery Grave Opening Charges.* The charge to be paid to the cemetery division of the parks and recreation department for opening a grave for an interment or removal between the hours of 8:00 A.M. and

4:00 P.M. on any day other than a Saturday, Sunday or legal holiday, hereinafter called regular cemetery hours, shall be, in the case of a first interment or a removal thereof, $30.00, and in the case of a second interment or a removal thereof, $25.00; and the charge to be paid as aforesaid for opening a grave for an interment or removal at any other time shall be, in the case of a first interment or a removal thereof, $40.00, and in the case of a second interment or a removal thereof, $35.00; provided, that the charge to be paid as aforesaid for opening a grave for the interment or removal of the remains of an infant dying before attaining the age of six months or the cremated remains of any deceased person shall be, in the case of such an interment or removal during regular cemetery hours, $10.00, and in the case of such an interment or removal at any other time, $20.00; and provided also, that the charge to be paid as aforesaid for opening a grave for two simultaneous interments or two simultaneous removals during regular cemetery hours shall be $40.00, and at any other time $50.00, unless both interments or removals are of the remains of infants dying as aforesaid or of cremated remains, in which case such charge shall be, if such interments or removals are during regular cemetery hours, $20.00, and if they are not during such hours, $30.00; and provided further, that the charge to be paid as aforesaid for raising from an opened grave the remains of any deceased person shall be $5.00 and for transporting such remains from one grave to another within the same cemetery, an additional $5.00.

(*56*) *Cemetery Interment Device Charge.* The charge to be paid to the cemetery division of the parks and recreation department for the use on one day of an interment device furnished by said department shall be $5.00; and the charge to be so paid for the use on one day of an artificial grass mat so furnished shall be an additional $5.00.

(*57*) *Cemetery Monument Foundation Charge.* The charge to be paid to the cemetery division of the parks and recreation department for constructing a foundation for a headstone or monument shall be $6.00 for each full square foot of surface area and $1.50 for each additional quarter of a square foot or fraction thereof.

(*58*) *Cemetery, Recording of Deed to Grave or Lot in.* The fee of the parks and recreation commission for recording as agent of the city clerk under section 51 of

chapter 550 of the acts of 1948 a deed to a grave or lot in any cemetery belonging to the city shall be $1.00; provided, that there shall be no fee for so recording a deed of the city executed under section 9 of chapter 22 of these ordinances.

(*59*) *Cesspool, Permit for Emptying of.* The fee for a permit to empty a cesspool, vault or privy granted by the health commissioner under section 16 of chapter 40 of these ordinances shall be, in cases where the permit is granted for a twelve-month period, $10.00, and, in cases where the permit is granted for a greater or less period, the amount bearing the same ratio to $10.00 as the number of months for which the permit is granted bears to twelve, but in no event less than $1.00.

(*60*) *Chiropodist's Certificate.* The fee of the city clerk for recording under section 21 of chapter 112 of the General Laws the name and address of a registered chiropodist and the date and number of his certificate shall be $1.00.

(*61*) *Church Records, Certified Copies of.* The fee of the city clerk, and of the city registrar, for furnishing a certified copy of any record or registry in his custody under section 16 of chapter 66 of the General Laws shall be $2.00 for each page or part thereof.

(*62*) *City Clerk, Indexing of Instruments by.* If any instrument or paper required by law to be recorded or filed with, and indexed by, the city clerk contains the names of more than two persons, there shall be added to the fee fixed by this section for recording or filing such instrument or paper the sum of 25¢ for each additional person whose name is to be indexed.

(*63*) *City Clerk, Recording of Instruments by.* The fee of the city clerk for recording an instrument or paper shall, except as otherwise expressly provided by this section, be $1.00 for each page or part thereof.

(*64*) *Closing Out Sales.* The fee of the city clerk for receiving and filing an inventory, bond and statement under section 28A of chapter 93 of the General Laws for a sale with any such designation as is set forth in said section 28A shall be $5.00.

(*65*) *Club License.* The fee for a license granted by the licensing board under section 21E of chapter 140 of the General Laws to a club, society, association or other organization, either incorporated or unincorporated, authorizing it to dispense food and beverages to

be consumed on its premises, to its stockholders or members and their guests, but to no others, shall be $15.00.

(*66*) *Commissions of Constables.* The fee of the city clerk for issuing the commission of a constable shall be $5.00.

(*67*) *Commissions of Weighers, etc.* The fee of the city clerk for issuing the commission of a weigher, measurer or surveyor appointed under section 85 of chapter 41 of the General Laws, or of a public weigher of fish appointed under section 89 of said chapter 41, or of a weigher of beef appointed under section 140 of chapter 94 of the General Laws, or of a weigher of grain appointed under section 219 of said chapter 94, or of a weigher of hay appointed under section 236 of said chapter 94, or of a weigher of coal appointed under section 238 of said chapter 94, or of an inspector of lime appointed under section 262 of said chapter 94, or of a measurer or wood and bark provided for by section 296 of said chapter 94, or of a measurer of leather appointed under section 1 of chapter 95 of the General Laws, or of a weigher of vessels appointed under section 6 of chapter 102 of the General Laws, shall be $2.00.

(*68*) *Common Victualler's License.* The fees for a common victualler's license granted by the licensing board under section 2 of chapter 140 of the General Laws shall be a primary fee of $15.00 and an additiona fee of $15.00 for each fifty seats as determined by the maximum seating capacity.

(*69*) *Copies or Duplicates of Licenses and Permits.* Except as otherwise expressly provided in this ordinance, the fee for a certified copy or duplicate of any license or permit shall be $1.00.

(*70*) *Cows, Permit to Keep.* The fee for an annual permit from the health commissioner to keep cows, whether granted under section 7 of chapter 40 of these ordinances or under a regulation made by such commissioner under section 31 of chapter 111 of the General Laws, shall be $5.00 for each cow.

(*71*) *Cross Country Course.* The charge to be paid for each setting up and removal by the parks and recreation department of the flags of a cross country course shall be $35.00.

(*72*) *Dancing School License.* The fee for a dancing school license granted by the mayor under section 185H of chapter 140 of the General Laws shall be $5.00.

(*73*) *Day Care Agencies.* The fee for a license to conduct an agency giving day care to children granted by the health commissioner under section 59 of chapter 111 of the General Laws shall be $3.00.

(*74*) *Deaths.* See *Births, Marriages and Deaths.*

(*75*) *Decorative Material Test.* The charge to be paid for a determination by the testing laboratory in the fire department of the flammability of a sample of decorative material required by lawful rules of the head of said department to have a letter of approval before use in a public building or place of assembly shall be $1.00.

(*76*) *Directional Sign.* The charge to be paid for the erection by the Boston traffic commission of a directional sign upon the request of a charitable, religious, educational, literary, recreational, social, civic or veterans' organization or of a hospital shall be $10.00, which shall include maintenance for five years.

(*77*) *Dog License.* The fee for a dog license issued by the police commissioner under section 147 of chapter 140 of the General Laws shall be, in the case of a male dog or of a spayed female dog for which the certificate required by section 139 of said chapter 140 has been filed with the city clerk, $2.00, and in the case of any other female dog $5.00; except that a dog license shall be issued without charge in the case of a dog specially trained to lead or serve a blind person if the division of the blind of the commonwealth certifies that such dog is so trained and actually in the service of a blind person.

(*78*) *Dog License, Change in Record of.* The fee of the police commissioner for changing under section 138 of chapter 140 of the General Laws the record of a dog license to show the name and address of a new owner or keeper shall be 50¢.

(*79*) *Dogs, Spayed Female.* The fee of the city clerk for receiving and filing under section 139 of chapter 140 of the General Laws a certificate or statement that a female dog has been spayed and thereby deprived of the power of propagation shall be $1.00.

(*80*) *Dog Tag, Substitute.* The fee for a substitute dog tag furnished by the police commissioner under section 137 of chapter 140 of the General Laws shall be 25¢.

(*81*) *Dog Transfer License.* The fee for a dog transfer license granted by the police commissioner under section 146 of chapter 140 of the General Laws shall be 50¢.

(*82*) *Dump, Assignment of Place for.* The fee for the assignment by the health commissioner under section 150A of chapter 111 of the General Laws of a place as a dumping ground for garbage, rubbish or other refuse shall be $100.00.

(*83*) *Dump Permit.* The fee for an annual permit granted by the health commissioner to deposit or dump refuse or noxious or decaying liquid or solid matter or house-dirt, house-offal or other house refuse matter, whether granted under section 10 or section 14, or both, of chapter 40 of these ordinances, shall be $100.00.

(*84*) *Duplicate Receipt.* The charge to be paid for the issuance by any board or officer of the city of a duplicate receipt for any payment shall be 35¢.

(*85*) *Dynamo Installation Permit.* The fee of the building commissioner for receiving an application for a permit under paragraph (*a*) of section 111 of the Boston Building Code to install one or more engines or dynamos shall be $5.00 for each engine or dynamo.

(*86*) *Eggs, License to Break and Can.* The fee for an annual license granted by the health commissioner under section 89 of chapter 94 of the General Laws to carry on an establishment for the breaking and canning of eggs shall be $100.00.

(*87*) *Electric Wiring, etc., Permit for.* The fees for a permit granted by the building commissioner under chapter 268 of the acts of 1898, as amended, shall be a primary fee of $1.00 and, according to the nature and extent of the work authorized, additional fees as follows:

(*a*) *Service Connection.* For each so-called service connection installation, alteration or relocation authorized, whether connection with public utility system or isolated generating plant, $1.00;

(*b*) *Main Switch.* For each main switch or like circuit breaker installation, alteration or relocation authorized, $1.00 if the capacity thereof does not exceed one hundred amperes, and if the capacity thereof exceeds one hundred amperes, $1.00 for each hundred amperes but in no event more than $20.00;

(*c*) *Meter Loop.* For each meter loop installation, alteration or relocation authorized, $1.00;

(*d*) *Panel Board.* For each panel board installation, alteration or relocation authorized, if, but only if, no branch circuit installation, alteration or relocation authorized, $1.00;

(*e*) *Branch Circuit.* For each branch circuit installation, alteration or relocation authorized, $1.00;

(*f*) *Lighting Fixtures, etc.* For each incandescent lamp rated at 500 watts or over, each arc lamp and each mercury vapor lamp installation, alteration or relocation authorized, $1.00; and for each other lighting fixture (other than sign or outline lighting) installation, alteration or relocation authorized, and for each lighting circuit switch outlet installation, alteration or relocation authorized, and for each lighting circuit plug receptacle installation, alteration or relocation authorized, 25¢;

(*g*) *Signs.* For each sign or outline lighting installation, alteration or relocation authorized, whether fluorescent, incandescent, neon or other or a combination of all or any thereof, $1.00 plus the amount payable under subclause (*i*) for each convertor included therein, plus the amount payable under subclause (*k*) for each transformer connected therewith, plus $1.00 for each kilowatt of the aggregate capacity of the fluorescent tubes and incandescent lamps;

(*h*) *Heating Devices, etc.* For each heating device installation, alteration or relocation authorized, and for each heating circuit plug receptacle installation, alteration or relocation authorized, 25¢ for each kilowatt of the capacity thereof except that, where the authorization is for the installation, alteration or relocation of two or more of the aforesaid on the same premises at the same time and for the same person, the amount payable under this subclause shall be 25¢ for each kilowatt of the aggregate capacity thereof; provided, that in no event shall the total amount payable under this subclause be less than 50¢ for each such device or receptacle; and provided, further, that the capacity of any such device or receptable in excess of fifty kilowatts shall be excluded in computing the amount payable under this subclause;

(*i*) *Motors, etc.* For each motor installation, alteration or relocation authorized, and for each power circuit plug receptacle installation, alteration or relocation authorized, 25¢ for each horsepower of the capacity thereof except that, where the authorization is for the

installation, alteration or relocation of two or more of the aforesaid on the same premises, at the same time and for the same person, the amount payable under this subclause shall be 25¢ for each horsepower of the aggregate capacity thereof; provided, that in no event shall the total amount payable under this subclause be less than 50¢ for each motor or receptacle aforesaid; and provided, further, that the capacity of any motor or receptacle aforesaid in excess of fifty horsepower shall be excluded in computing the amount payable under this subclause;

(*j*) *Generators, etc.* For each generator installation, alteration or relocation authorized, and for each rectifier or other battery charging device installation, alteration or relocation authorized, $2.00 if the capacity thereof is not more than ten kilowatts, $3.00 if the capacity thereof is more than ten, but not more than twenty-five, kilowatts, $5.00 if the capacity thereof is more than twenty-five, but not more than fifty, kilowatts, and $10.00 if the capacity thereof is more than fifty kilowatts, and in addition thereto, in each case, the amount payable under subclause (*k*) for the motors thereof, if any; and

(*k*) *Transformers.* For each ignition, neon sign, outline lighting or signalling transformer installation, alteration or relocation authorized, 50¢; and for each other transformer installation, alteration or relocation authorized, $2.00 if the capacity thereof is not more than ten kilovoltamperes, $3.00 if the capacity thereof is more than ten, but not more than twenty-five, kilovoltamperes, $5.00 if the capacity thereof is more than twenty-five, but not more than fifty, kilovoltamperes, and $10.00 if the capacity thereof is more than fifty kilovoltamperes.

The fees for a permit granted by the building commissioner under said chapter 268 for an installation, alteration or relocation to remain in place for thirty days or less shall be a primary fee of $1.00 and one third of the additional fees otherwise fixed by subclauses (*a*) to (*k*), inclusive. The fee of the building commissioner for reinspecting under said chapter 268, after alleged correction, work found on previous inspection to be defective shall be $2.00.

(*88*) *Elevator or Escalator Installation, Alteration or Repair Permit.* The fee of the building commissioner for receiving an application for a permit under paragraph (*a*) of section 111 of the Boston Building Code to

install, alter or substantially repair one or more elevators shall be $12.00 for the first elevator and $3.00 for each additional elevator on the same premises or on adjacent premises in the same ownership or control; provided, that if such application relates exclusively to one or more builder's hoists, the fee shall be $2.00 for each car; and provided, further, that if such application relates exclusively to one or more dumbwaiters, the fee shall be $1.00 for each car. The word "elevator", as used in this clause, shall be construed to include escalator.

(*89*) *Elevator and Escalator Inspection.* The fee of the building commissioner for inspecting and testing under section 64 of chapter 143 of the General Laws an elevator as defined in section 62 of said chapter 143 shall be $8.00 for the first elevator and $2.00 for each additional elevator on the same premises or on adjacent premises in the same ownership or control; except that in cases where, at the request of the owner or person in control of the premises where an elevator is located, such inspection and testing is done at a time other than when the office of the building commissioner is open for the transaction of public business, such fee shall be $12.00 for the first elevator and $3.00 for each additional elevator on such premises or on adjacent premises in the same ownership or control.

(*90*) *Elevator Operator's License.* The fee for a license to act as an operator of elevators granted by the building commissioner whether under chapter 714 of the acts of 1913 or under regulations made by the state board of elevator regulations under section 69 of chapter 143 of the General Laws shall be, in the case of an original license and of a license granted upon presentation of a license to act as an operator of elevators issued by another licensing authority and of a renewal license in connection with which a reexamination is required, $2.00, and in the case of any other renewal license, $1.00.

(*91*) *Engine Installation Permit.* See *Dynamo Installation Permit.*

(*92*) *Entertainment License.* The fee for a license granted by the licensing board under section 183A of chapter 140 of the General Laws (including a license so granted to an innholder or common victualler) shall be $100.00; provided, that in cases where the entertainment is solely through the use of television, radio,

and music provided by mechanical or electrical means, the fee shall be $50.00; and provided also, that in cases where the entertainment is solely provided by not exceeding four instrumentalists, the fee shall be $75.00.

(*93*) *Explosives.* See *Flammable and/or Explosive Materials.*

(*94*) *Factor's Lien.* The fee of the city clerk for receiving, filing and indexing under section 42 of chapter 255 of the General Laws a notice of a factor's lien shall be $3.00.

(*95*) *Factor's Lien, Discharge of.* The fee of the city clerk for receiving and filing under section 44 of chapter 255 of the General Laws a certificate, or a certified copy of a certificate, of the discharge of a factor's lien shall be $3.00.

(*96*) *Fence Viewers, Assignment by.* The fee of the city clerk for recording an assignment by fence viewers under section 6 of chapter 49 of the General Laws shall be $1.00.

(*97*) *Ferris Wheel License.* The fee for a license granted by the mayor under section 186 of chapter 140 of the General Laws to establish, keep open and maintain a Ferris wheel at a carnival shall be $10.00 for each day on which such license may be exercised, except that in the case of a Ferris wheel exclusively for children under thirteen years of age, such fee shall be $3.00 for each such day. The fee for a license so granted to establish, keep open and maintain a Ferris wheel other than at a carnival shall be $15.00 for each monthly period in which such license may be exercised, except that in the case of a Ferris wheel exclusively for children under thirteen years of age, such fee shall be $5.00 for each such monthly period.

(*98*) *Fire (Large) in Open Air, Permit for.* The fee for a permit granted by the fire commissioner under chapter 355 of the acts of 1943 to set, maintain or increase a fire or fires in the open air other than in an incinerator shall, except in the case of a permit coming within clause (99) or (100) of this section, be $15.00 for the first monthly period and $5.00 for each additional monthly period in which it may be exercised; provided, that there shall be no fee for a permit granted as aforesaid to set, maintain or increase a fire or fires in connection with a patriotic or public celebration.

(*99*) *Fire (Small or Torch) in Open Air, Permit for.* The fee for a permit granted by the fire commissioner under chapter 355 of the acts of 1943 to set, maintain or increase in the open air a flame or flames in connection with one or more appliances or devices using or producing flame or a fire or fires not exceeding four square feet in area each shall be $2.50 for each monthly period in which such permit may be exercised; provided, that if such permit limits such flame or flames or such fire or fires to a single estate, the fee for such permit shall be $1.00 for each such period.

(*100*) *Fire in Open Air for Burning Leaves, etc., Permit for.* There shall be no fee for a permit granted by the fire commissioner under chapter 355 of the acts of 1943 to set, maintain or increase a fire or fires in the open air if such permit limits all fires thereunder to a single estate and to the burning of leaves, grass and brush from such estate and restricts each fire thereunder to four square feet in area.

(*101*) *Fire Fighting Exhibition License.* The fee for a license granted by the mayor under section 186 of chapter 140 of the General Laws to establish, keep open and maintain an outdoor exhibition of fire fighting for the amusement of the public shall be $25.00 for each day on which such license may be exercised.

(*102*) *Firearms, License to Carry or Possess.* The fee for a license to carry a pistol or revolver in the commonwealth or to possess therein a machine gun, granted by the mayor or the police commissioner under section 131 of chapter 140 of the General Laws shall be $5.00.

(*103*) *Firearms, License to Purchase, Rent or Lease.* The fee for a license to purchase, rent or lease a pistol or revolver granted by the mayor or the police commissioner under section 131A of chapter 140 of the General Laws shall be $1.00.

(*104*) *Firearms, License to Sell, Rent or Lease.* The fee for a license to sell, rent or lease firearms granted by the licensing board under section 122 of chapter 140 of the General Laws shall be $25.00.

(*105*) *Fireworks Bond.* The fee of the city clerk for receiving and filing a bond given under section 40 of of chapter 148 of the General Laws and conditioned upon the payment of any judgment for loss, damage or injury resulting from the storage or manufacture of fireworks shall be $1.00.

(*106*) *Fireworks Display Permit.* The fee for a permit granted by the head of the fire department under section 10A of chapter 148 of the General Laws for a supervised display of fireworks shall be $5.00.

(*107*) *Fishing License.* The fee for a fishing license issued by the city clerk under chapter 131 of the General Laws shall be as prescribed by sections 8 and 8A of said chapter 131.

(*108*) *Flammable Materials, Permit for.* The fee for a permit granted by the head of the fire department under section 10A or section 23 of chapter 148 of the General Laws to keep, store or use one or more flammable fluids, solids or gases shall be, if such permit is granted for a twelve-month period, one half of the fee which would be payable under clause (109) of this section for a license granted under section 13 of said chapter 148 for the keeping, storage or use of such fluids, solids or gases, and if such permit is granted for any other period, for each monthly period in which such permit may be exercised one twenty-fourth of the fee which would be so payable for such a license; provided, that the fee for an annual permit granted as aforesaid solely for the keeping, storage and use of not exceeding one thousand gallons of light fuel oil shall be $1.00.

(*109*) *Flammable and/or Explosive Materials, License for.* The fee for a license granted under section 13 of chapter 148 of the General Laws by the committee on licenses in the public safety commission to use land for the keeping, storage, manufacture or sale of one or more of the articles named in section 9 of said chapter 148 shall be a primary fee of $20.00 and an additional fee equal, in the case of fluids, to $6.00 for each thousand of the first ten thousand gallons thereof, $3.00 for each thousand of the next ninety thousand gallons thereof, $3.00 for each ten thousand of the next four million nine hundred thousand gallons thereof, and $3.00 for each one hundred thousand gallons thereof in excess of five million gallons and equal, in the case of solids and gases, to $4.00 for each hundred of the first ten hundred cubic feet thereof, $2.00 for each thousand of the next four hundred ninety-nine thousand cubic feet thereof, and $2.00 for each ten thousand cubic feet thereof in excess of five hundred thousand cubic feet; provided, that the fee for a license granted as aforesaid which relates exclusively to all or part of an estate

owned or occupied by the same person or persons for the whole or a part or parts of which a license or licenses held by such person or persons are in force under said section 13 shall be a primary fee of $20.00 and an additional fee equal to the amount by which the additional fee which would be payable under this clause for a license granted under said section 13 to use such estate for the aggregate authorized by such licenses would be increased by the inclusion of the new license.

(*110*) *Flammable and/or Explosive Materials, Recording of License for.* The fee of the city clerk for recording a license granted under section 13 of chapter 148 of the General Laws by the committee on licenses in the public safety commission shall be $1.00 for each page or part thereof.

(*111*) *Flammable and/or Explosive Materials, Annual Registration of License for.* The fee of the fire commissioner for receiving under section 13 of chapter 148 of the General Laws a certificate of registration setting forth the name and address of the holder of a license granted under said section 13 or corresponding provisions of earlier law shall be one half of the fee which would have been payable for such license if clause (109) of this section had then been in force; provided, that where two or more such licenses are held by the same person or persons and relate to one estate owned or occupied by such person or persons, although no two of such licenses relate to the same part of said estate and none of them to the whole of said estate, the fee of the fire commissioner for receiving under said section 13 a certificate of registration setting forth the name and address of the holder of such licenses shall be one half of the fee which would be payable under clause (109) of this section for a license granted under said section 13 to use such estate for the aggregate authorized by such licenses.

(*112*) *Flammable and/or Explosive Materials, Annual Registration of Unlicensed but Lawful Use of Land for.* The fee of the fire commissioner for receiving pursuant to section 2 of chapter 394 of the acts of 1936 from the owner or occupant of a building or other structure lawfully used for any of the purposes specified in section 13 of chapter 148 of the General Laws without a license a certificate reciting such use shall be one half of the fee which would be payable under clause (109) of this section for a license granted under said section 13 for such use.

(*113*) *Flashpoint Determination.* The charge to be paid for a determination by the testing laboratory in the fire department of the flashpoint of any flammable fluid or solid shall be $3.00.

(*114*) *Frozen Desserts, License to Manufacture for Sale at Retail.* The fee for a license granted by the health commissioner under section 65I of chapter 94 of the General Laws to manufacture frozen desserts and ice cream mix, or either, for sale at retail shall be $5.00 for each premises specified in the license.

(*115*) *Frozen Desserts, License to Manufacture for Sale at Wholesale.* The fee for a license granted by the health commissioner under section 65I of chapter 94 of the General Laws to manufacture frozen desserts and ice cream mix, or either, for sale at wholesale shall be, for the manufacture of not more than twenty-five thousand gallons, $25.00; for the manufacture of more than twenty-five thousand, but not more than one hundred thousand, gallons, $50.00; for the manufacture of more than one hundred thousand, but not more than two hundred and fifty thousand, gallons, $100.00; for the manufacture of more than two hundred and fifty thousand, but not more than five hundred thousand, gallons, $150.00; and for the manufacture of more than five hundred thousand gallons, $200.00.

(*116*) *Frozen Desserts, Permit to Have for Sale.* The fee for a permit to have frozen desserts and ice cream mix, or either, in custody or possession with intent to sell or to offer or expose for sale or to deliver in the city granted by the health commissioner under a regulation made by such commissioner under section 65Q of chapter 94 of the General Laws shall be $1.00.

(*117*) *Fuel Oil Burner, Permit to Install or Alter.* The fee for a permit granted by the head of the fire department under section 10A of chapter 148 of the General Laws for the installation or alteration of a fuel oil burner shall be, in the case of a power oil burner, $3.00, and in the case of any other oil burner, $1.00.

(*118*) *Fumigation of Certain Buildings, Permit for.* The fee for a permit granted by the head of the fire department under section 10A of chapter 148 of the General Laws to fumigate a warehouse, factory or commercial building by the use of a volatile inflammable liquid or a material requiring flame shall be $3.00.

(*119*) *Funeral Director's License.* The fee for a license to act as a funeral director in Boston granted by the health commissioner under section 49 of chapter 114 of the General Laws shall be $10.00.

(*120*) *Garage Permits.* The fees for a permit granted by the committee on licenses in the public safety commission under chapter 577 of the acts of 1913, as amended, to erect or maintain a garage for the storage, keeping or care of motor vehicles (including a lubritorium or repair shop) shall be a primary fee of $50.00 and an additional fee equal to $5.00 for each inspection, repair, lubricating or wash-stand bay thereof and $1.00 for each of the first hundred parking spaces therein and $25.00 for each hundred additional parking spaces therein; provided that the fees for a permit so granted to erect or maintain a private garage for the storage or keeping of automobiles only shall be a primary fee of $15.00 and an additional fee of $1.00 for each bay thereof, except that the total fee for a permit so granted to erect or maintain as an appurtenance to a dwelling a garage for the storage or keeping of not more than two automobiles shall be $5.00. In determining the fees hereinbefore prescribed for a permit granted as aforesaid, a group of individual garages constituting one estate shall be considered as one garage.

(*121*) *Garbage, etc., Permit to Transport.* The fee for a permit to remove or transport garbage, offal or other offensive substances through the streets of the city granted by the health commissioner under section 31A of chapter 111 of the General Laws shall be $25.00 for each vehicle used in such removal and transportation.

(*122*) *Gases.* See *Flammable Materials*, also *Liquefied Petroleum Gas Equipment.*

(*123*) *Gasfitting Installation, Alteration or Repair Permit.* The fees of the building commissioner for receiving an application for a permit under paragraph (*a*) of section 111 of the Boston Building Code to install, alter or substantially repair gasfitting shall be a primary fee of $2.00 and an additional fee of 50¢ for each appliance or fixture to be installed, altered or substantially repaired thereunder.

(*124*) *Gasfitter's Licenses.* The fee for a master gasfitter's license granted by the board of examiners of gasfitters under section 121 of the Boston Building

Code, shall be, in the case of an original license and of a renewal license in connection with which a reexamination is required, $10.00, and in the case of any other renewal license, $3.00; and the fee for a journeyman gasfitter's license so granted shall be, in the case of an original license and of a renewal license in connection with which a reexamination is required, $5.00, and in the case of any other renewal license, $1.00.

(*125*) *Gasoline Tank, Permit to Remove or Relocate.* The fee for a permit granted by the head of the fire department under section 38A of chapter 148 of the General Laws to remove or relocate an underground tank which has been used for the keeping or storage of gasoline shall be $3.00 for each tank.

(*126*) *Goats, Permit to Keep.* The fee for an annual permit to keep goats granted by the health commissioner under section 4 of chapter 40 of these ordinances shall be $3.00 for each goat.

(*127*) *Golf Course, Franklin Park.* The fee for a license from the parks and recreation commission permitting the licensee to use throughout the year for which it is given the Franklin Park golf course for the playing of golf shall be, in the case of a person resident in the city, $25.00 and, in the case of any other person, $50.00. The fee for the use of such golf course for the playing of golf by a person without such a license shall be, on a Saturday, Sunday or legal holiday, $2.00 in the case of a person resident in the city and $3.00 in the case of any other person and, on any day other than a Saturday, Sunday or legal holiday, $1.50 in the case of a person resident in the city and $2.00 in the case of any other person; provided, that the fee for such use of such golf course by a person resident in the city commencing to play after 5:00 P.M. on any day other than a Saturday, Sunday or legal holiday shall be $1.00. The charge to be paid to the parks and recreation department for the use of a turkish towel furnished by said department at said golf course shall be 15¢.

(*128*) *Golf Course, George Wright.* The fee for a license from the parks and recreation commission permitting the licensee to use throughout the year for which it is given the George Wright golf course for the playing of golf shall be, in the case of a person resident in the city, $40.00 and, in the case of any other person, $70.00, and in addition thereto in each case a locker fee of $5.00.

The fee for the use of such golf course for the playing of golf by a person without such a license shall be, on a Saturday, Sunday or legal holiday, $2.50 in the case of a person resident in the city and $4.00 in the case of any other person and, on any day other than a Saturday, Sunday or legal holiday, $2.00 in the case of a person resident in the city and $2.50 in the case of any other person. The charge to be paid to the parks and recreation department for the use of a turkish towel furnished by said department at said golf course shall be 15¢.

(*129*) *Golf Course Clubhouse, Use of George Wright.* The charge to be paid for the use of the clubhouse at the George Wright golf course for a social, civic or similar event shall be $50.00.

(*130*) *Gravel Removal Permit.* The fee for a permit granted by the building commissioner under chapter 204 of the acts of 1945 to excavate land to a depth of more than five feet for the purposes of obtaining and removing sand, gravel or loam shall be $5.00.

(*131*) *Gun Club License.* The fee for a gun club license granted by the city council under section 23 of chapter 40 of these ordinances shall be $15.00.

(*132*) *Hackney Carriage License.* The fee for a license granted by the police commissioner under chapter 392 of the acts of 1930 to set up and use a vehicle as a hackney carriage shall be $10.00 for each vehicle. The fee for every amendment of any such license shall likewise be $10.00 for each vehicle, except that, in cases where the amendment results solely from the substitution of one vehicle for another, the fee therefor shall be $1.00 for each vehicle.

(*133*) *Hackney Carriage Driver's License.* The fee for a license granted by the police commissioner under chapter 392 of the acts of 1930 to drive or have charge of a hackney carriage shall be $2.00.

(*134*) *Halls, etc., in Municipally Owned Buildings, Use of.* The charge to be paid for the exclusive use on a weekday of a hall with a seating capacity of less than five hundred in a municipally owned building other than a library or school shall be $30.00, except that the charge for such a use ceasing before 6:00 P.M. shall be $15.00 and the charge for such a use commencing after 5:00 P.M. shall be $25.00; and the charge to be paid for the exclusive use of such a hall on a Sunday or legal holiday shall be $40.00, except that the charge for such

a use ceasing before 6:00 P.M. shall be $25.00 and the charge for such a use commencing after 5:00 P.M. shall likewise be $25.00. The charge to be paid for the exclusive use on a weekday of a hall with a seating capacity of five hundred or more but less than one thousand in a municipally owned building other than a library or school shall be $50.00, except that the charge for such a use ceasing before 6:00 P.M. shall be $25.00 and the charge for such a use commencing after 5:00 P.M. shall be $35.00 and the charge to be paid for the exclusive use of such a hall on a Sunday or legal holiday shall be $60.00, except that the charge for such a use ceasing before 6:00 P.M. shall be $35.00 and the charge for such a use commencing after 5:00 P.M. shall likewise be $35.00. The charge to be paid for the exclusive use on a weekday of a hall with a seating capacity of one thousand or more in a municipally owned building other than a library or school shall be $70.00, except that the charge for such a use ceasing before 6:00 P.M. shall be $35.00 and the charge for such a use commencing after 5:00 P.M. shall be $45.00; and the charge to be paid for the exclusive use of such a hall on a Sunday or legal holiday shall be $80.00, except that the charge for such a use ceasing before 6:00 P.M. shall be $45.00 and the charge for such a use commencing after 5:00 P.M. shall likewise be $45.00. The word "hall", as used in this clause, shall be construed to include a gymnasium with seating accommodations.

(*135*) *Hamburg.* See *Sausages and Chopped Meat.*

(*136*) *Handcart Licenses.* See *Wagon and Handcart Licenses.*

(*137*) *Hawker's or Peddler's License.* The fee for an annual hawker's or peddler's license granted by the health commissioner under section 19 of chapter 40 of these ordinances shall be, if sales within the market limits are authorized, $10.00, otherwise $5.00.

(*138*) *Hawker's or Peddler's Number Plates.* The fee of the health commissioner for assigning under section 19 of chapter 40 of these ordinances a number to a person hawking or peddling any of the articles enumerated in section 17 of chapter 101 of the General Laws shall be $2.00.

(*139*) *Health Division Medical Records, Abstracts and Copies of.* The charge to be paid for an abstract, or a copy, of a medical record kept in the health division

of the health department shall be $2.00 for the first page and $1.00 for each additional page.

(*140*) *Heating Installation Permit.* The fee of the building commissioner for receiving an application for a permit under paragraph (*a*) of section 111 of the Boston Building Code to install a steam boiler, furnace, heater or other heat-producing apparatus the installation of which is regulated by the Boston Building Code shall be $2.00 for each boiler, furnace, heater or other heat-producing apparatus.

(*141*) *Hens.* See *Poultry.*

(*142*) *Home for Sick and Aged, Application for Approval of Location of.* The fee which shall be paid to the building commissioner for receiving an application for the approval by the health commissioner and the building commissioner of the location of a hospital, home for aged, convalescent home, sanitarium or similar use under paragraph (3) of section 3 of chapter 488 of the acts of 1924 shall be $25.00 plus the cost of publishing the notice of hearing.

(*143*) *Hospital.* The charges to be paid for services rendered in the hospital department shall be as prescribed in clauses (144) to (157), inclusive, except that, in every case in which a rate certified under section 30K of chapter 7 of the General Laws is applicable, such portion of the charges so prescribed as in excess of such rate shall be waived, and except further that, in every other case, such portion of the charges so prescribed as, in the judgment of the board of trustees in charge of said department, the patient or persons bound to support him are unable to pay shall also be waived.

(*144*) *Hospital Admission.* The charge to be paid for admission on one day to the out-patient department at the city hospital for diagnosis or treatment shall be 50¢. The charge to be paid for each admission to the accident floor at the city hospital for diagnosis or treatment shall be, in the case of a child under age thirteen, $2.00, and in the case of any other person, $3.00. The charge to be paid for each admission to the East Boston relief station for diagnosis or treatment shall be, in the case of a child under age thirteen, $2.00, and in the case of any other person, $3.00; provided, that such charge shall be waived in case of transfer of the patient to the accident floor at the city hospital.

(*145*) *Hospital Bed and Board.* The charge to be paid for bed and board at the city hospital shall be, in the case of bed and board in a private room, $21.00 a day, in the case of bed and board in a semi-private room, $18.00 a day, in the case of bed and board in a ward, $15.00 a day, and in the case of bed and board in a nursery for a child born at the hospital, $5.00 for each day after its mother is discharged from the hospital. The charge to be paid for bed and board at the Long Island hospital shall be, in the case of a person chronically ill or permanently and totally disabled, $10.00 a day, and in the case of any other person, $7.50 a day. The charge to be paid for bed and board at the sanatorium shall be $15.00 a day.

(*146*) *Hospital Blood Transfusion Equipment.* The charge to be paid for the use of equipment and facilities at the city hospital in connection with a blood transfusion shall be $10.00.

(*147*) *Hospital Delivery Room.* The charge to be paid for each use of a delivery room at the city hospital, including materials and equipment for any anesthesia in connection with such use, shall be $25.00.

(*148*) *Hospital, Electrocardiogram at.* The charge to be paid for the use of equipment at the city hospital for an electrocardiogram shall be $5.00.

(*149*) *Hospital, Electroencephalogram at.* The charge to be paid for the use of equipment at the city hospital for an electroencephalogram shall be $15.00.

(*150*) *Hospital Laboratory.* The charge to be paid for each analysis made by a laboratory at the city hospital shall be such amount, not less than $1.00 nor more than $5.00, as the board of trustees in charge of the hospital department shall from time to time determine approximates the cost of such analysis; provided, however, that until said board establishes for laboratory analyses a schedule of charges determined as aforesaid, each bed patient at the city hospital shall be charged a laboratory fee of $5.00 for the first day of each admission and of $1.00 for each day he remains in the hospital thereafter, but in no event more than $18.00 for any one admission.

(*151*) *Hospital Operating Room and Anesthesia.* The charge to be paid for each use of an operating room at the city hospital, exclusive of materials and equipment for anesthesia but inclusive of any use of a recovery room, shall be such amount, not less than $10.00 nor

more than $25.00, as the board of trustees in charge of the hospital department considering the nature of the operation or procedure shall from time to time determine; and the charge to be paid for each use of equipment for anesthesia at the city hospital, including all materials supplied in connection with such use, shall be such amount, not less than $5.00 nor more than $15.00, as the board of trustees in charge of the hospital department considering the nature of the operation or procedure shall from time to time determine.

(*152*) *Hospital Oxygen Mask, etc.* The charges to be paid for each use of equipment for oxygen at the city hospital, including all materials supplied in connection with such use, shall be a primary charge of $3.00 and an additional charge of 50¢ for each hour of use; but in no event shall the total charge for one use exceed $50.00.

(*153*) *Hospital, Pharmaceuticals, etc., at.* The charge to be paid for any pharmaceutical preparation, biological product or intravenous solution furnished at the city hospital shall be such amount as the board of trustees in charge of the hospital department shall from time to time determine approximates the cost of furnishing such pharmaceutical preparation, biological product or intravenous solution; provided, however, that until said board establishes for furnishing pharmaceutical preparations, biological products and intravenous solutions a schedule of charges determined as aforesaid, each bed patient at the city hospital, unless hospitalized solely for a tonsillectomy and adenoidectomy or either, shall be charged a pharmacy fee of $1.00 a day but in no event more than $12.00 for any one admission.

(*154*) *Hospital, Plaster or Other Cast at.* The charge to be paid for the supply of materials and the use of equipment in connection with the application of a cast at the city hospital, including materials and equipment for any anesthesia in connection with such application, shall be such amount, not less than $10.00 nor more than $50.00, as the board of trustees in charge of the hospital department considering the type of cast involved shall from time to time determine. The charge to be paid for the use of equipment at the city hospital in connection with the removal of a cast shall be $2.00.

(*155*) *Hospital Radium.* The charge to be paid for the use of radium controlled by the hospital department shall be $10.00.

(*156*) *Hospital Records, Abstracts and Copies of.* The charge to be paid for an abstract, or a copy, of a record kept in the hospital department under section 70 of chapter 111 of the General Laws shall be $2.00 for the first page and $1.00 for each additional page.

(*157*) *Hospital X-Ray Equipment.* The charge to be paid for the use of x-ray equipment at the city hospital for diagnosis or therapy shall be such amount, not less than $5.00 nor more than $50.00, as the board of trustees in charge of the hospital department considering the nature and circumstances thereof shall from time to time determine.

(*158*) *Hunting License.* The fee for a hunting license issued by the city clerk under chapter 131 of the General Laws shall be as prescribed by section 8 of said chapter 131.

(*159*) *Hydrant Disconnection.* See *Sprinkler System Disconnection.*

(*160*) *Ice Cream.* See *Frozen Desserts.*

(*161*) *Incinerator, Assignment of Place for Refuse Disposal.* The fee for the assignment by the health commissioner under section 150A of chapter 111 of the General Laws of a place as a site for a refuse disposal incinerator shall be $100.00.

(*162*) *Incinerator Permit.* The fee for an annual permit granted by the fire commissioner under chapter 355 of the acts of 1943 to set, maintain or increase fires in an incinerator in the open shall be $25.00; provided, that when such a permit is granted solely for such an incinerator for the purpose of burning rubbish from households on the estate on which it is located, the fee therefor shall be $2.00.

(*163*) *Inflammables.* See *Flammable and/or Explosive Materials.*

(*164*) *Innholder's License.* The fee for an innholder's license granted by the licensing board under section 2 of chapter 140 of the General Laws shall be $100.00.

(*165*) *Intelligence Office License.* The fee for a license to establish or keep an intelligence office granted by the licensing board under section 42 of chapter 140 of the General Laws shall be, in the case of a business employment bureau, $50.00, in the case of a domestics and laborers employment bureau, $25.00, and in the case of an intelligence office furnishing its services without charge to employer or employee, $2.00.

(*166*) *Jitney License.* The fee for a license granted by the city council, with the approval of the mayor, under section 1 of chapter 159A of the General Laws to operate a motor vehicle upon a public way for the carriage of passengers for hire, in such a manner as to afford a means of transportation similar to that afforded by a railway company, by indiscriminately receiving and discharging passengers along the route on which the vehicle is operated or may be running, or for transporting passengers for hire as a business between fixed and regular termini shall be $25.00; and the fee for an amendment of any such license shall be $10.00.

(*167*) *Junk Collector's License.* The fee for an annual junk collector's license granted by the police commissioner under section 1 of chapter 39 of these ordinances shall be $15.00.

(*168*) *Junk Shopkeeper's License.* The fee for an annual junk shopkeeper's license granted by the police commissioner under section 1 of chapter 39 of these ordinances shall be $75.00.

(*169*) *Kennel License.* The fee for a kennel license granted by the police commissioner under section 137A of chapter 140 of the General Laws shall be $10.00 if four dogs or less are kept in the kennel, $25.00 if more than four, but not more than ten, dogs are kept in the kennel, and $50.00 if more than ten dogs are kept in the kennel; except that a kennel license shall be issued without charge to any domestic charitable corporation incorporated exclusively for the purpose of protecting animals from cruelty, neglect or abuse and for the relief of suffering among animals. Dogs under the age of three months shall not be counted in determining the fee for a kennel license.

(*170*) *Kennel Transfer License.* The fee for the issuance under section 137A of chapter 140 of the General Laws of a new license in the case of the removal of a kennel to Boston shall be $3.00.

(*171*) *L Street Solarium.* The fee for the use of either solarium at the L Street Bathhouse on any day shall be 25¢ for any two hours or fraction thereof, which fee shall include a half-ounce piece of soap and the use of a locker and of a turkish towel furnished by the parks and recreation department.

(*172*) *Labor, Claim for.* See *Public Buildings and Works* or *Railroads and Railways.*

(*173*) *Library, Permit for Non-Resident to Borrow Materials from Public.* The fee for a permit for a person not resident in the city to borrow books or other library material from the public library granted under section 8 of chapter 78 of the General Laws by the board of trustees in charge of the library department shall be $1.00 for each four-month period in which such permit may be exercised.

(*174*) *Liquefied Petroleum Gas Equipment Permit.* The fee for a permit granted by the head of the fire department under section 10A of chapter 148 of the General Laws to install or connect liquefied petroleum gas equipment shall be $1.00.

(*175*) *Loading Zone Permit.* The fee for an annual permit for a loading zone, so called, granted by the Boston traffic commission under section 2 of chapter 263 of the acts of 1929 shall be $2.00 for each foot of curbing abutting on said zone, but in no event less than $40.00.

(*176*) *Locations.* See *Public Utility Locations.*

(*177*) *Lodging House License.* The fee for a lodging house license granted by the licensing board under section 23 of chapter 140 of the General Laws shall be, in the case of a lodging house having less than ten rooms let or adapted for letting to lodgers, $10.00, and in the case of a lodging house having ten or more, but less than twenty, such rooms, $20.00, and in the case of all other lodging houses, $45.00.

(*178*) *Lunch Cart License.* The fee for an annual license to maintain a vehicle for the sale of food in a public way granted by the commissioner of public works and the police commissioner under section 49 of chapter 140 of the General Laws shall be $120.00.

(*179*) *Manure, Permit for Removal of.* The fee for an annual permit for the removal of manure granted by the health commissioner under section 6 of chapter 40 of these ordinances shall be $3.00.

(*180*). *Marriage License.* The fee of the city registrar for entering notice of intention of marriage and issuing certificate thereof shall be that prescribed by clause 42 of section 34 of chapter 262 of the General Laws.

(*181*) *Marriages.* See *Births, Marriages and Deaths.*

(*182*) *Marriages Solemnized outside Massachusetts, Recording of.* The fee of the city registrar for receiving

under section 36 of chapter 207 of the General Laws a certificate or declaration of marriage solemnized outside Massachusetts shall be $2.00.

(*183*) *Married Woman's Separate Business Certificate.* The fee of the city clerk for recording under section 11 of chapter 209 of the General Laws a certificate of a married woman who does or proposes to do business on her separate account shall be $1.00.

(*184*) *Massage License.* The fee for an annual license to practice massage granted by the health commissioner under section 51 of chapter 140 of the General Laws shall be $25.00.

(*185*) *Materials, Claims for.* See *Public Buildings and Works* or *Railroads and Railways.*

(*186*) *Milk License.* The fee for a license granted by the inspector of milk under section 41 of chapter 94 of the General Laws to deliver, exchange, expose for sale or sell, or have in custody or possession with intent so to do, milk, skimmed milk or cream shall be $1.00 for each premises and $3.00 for each vehicle to be used under such license.

(*187*) *Milk Dispenser Permit.* The fee for a permit to serve milk from a dispenser at an establishment where food or drink is or may be served granted by the health commissioner under a regulation made by such commissioner under section 31 of chapter 111 of the General Laws shall be $1.00.

(*188*) *Milk Pasteurization Plant License.* The fee for a license granted by the health commissioner under section 48A of chapter 94 of the General Laws for the maintenance of an establishment for the pasteurization of milk shall be $25.00.

(*189*) *Milk, Permit to Sell at Wholesale Where Dairy Farm Certificate Not Required.* The fee for an annual permit granted by the health commissioner under section 43 of chapter 94 of the General Laws for a dealer in milk to sell or deliver for sale or have in possession with intent to sell or deliver for sale milk and cream, or either of them, in cases where a certificate of registration issued under section 16C of said chapter 94 is not required for the issue of such permit, shall be $100.00.

(*190*) *Minor's Badge, etc.* The fee for a minor's badge, whether issued by the city clerk under section 16 of chapter 39 of these ordinances or by the superintendent of schools (or a person authorized by him in

writing) under section 70 of chapter 149 of the General Laws or under regulations made by the school committee pursuant to section 19 of chapter 101 of the General Laws, shall be 25¢; but no fee shall be charged for a minor's license under said section 16 or for an employment permit or educational certificate issued under any provision of said chapter 149.

(*191*) *Mortgages.* See *Personal Property Mortgages, etc.*, also *Real Estate Tax Payment Certificate.*

(*192*) *Motel, etc., License for.* The fee for a license granted by the health commissioner under section 32B of chapter 140 of the General Laws for a recreational camp or an overnight camp or cabin or a motel shall be, in the case of an original license, $50.00 plus the cost of publishing the notice of hearing, and, in the case of a renewal license, $25.00.

(*193*) *Motor Carriers.* See *Jitney License.*

(*194*) *Moving Pictures, Permit for Special Exhibition of.* The fee for a permit granted by the mayor under section 1 of chapter 280 of the acts of 1913 for a special exhibition of moving pictures shall be $3.00.

(*195*) *Municipal Lien Certificate.* The fee for a certificate of taxes and other assessments, including water rates and charges, constituting liens on a parcel of real estate, furnished by the collector-treasurer under section 23 of chapter 60 of the General Laws shall be $3.00.

(*196*) *Musicians, Band or Group of Itinerant.* The fee for an itinerant musicians' license granted by the police commissioner under section 47 of chapter 40 of these ordinances for a band or group of musicians shall be $2.00, except that, in cases where such a license is granted for a period longer than one month, the fee therefor shall be $2.00 for each monthly period for which it is granted.

(*197*) *Musicians, Individual Itinerant.* The fee for an annual itinerant musician's license granted an individual musician by the police commissioner under section 47 of chapter 40 of these ordinances shall be $10.00.

(*198*) *Musicians.* See also *Sound Trucks.*

(*199*) *Newsboys on Common.* The fee for an annual permit granted by the mayor under section 79 of chapter 40 of these ordinances to sell newspapers on the Common shall be $1.00.

(*200*) *Nitrocellulose, Permit for Outdoor Storage of.* The fee for a permit granted by the head of the fire department under section 10A of chapter 148 of the General Laws for the outdoor storage of nitrocellulose shall be $5.00 for each monthly period in which such permit may be exercised.

(*201*) *Non-Resident of Commonwealth Doing Business in City, Certificate and Statement of.* The fee of the city clerk for receiving and filing a certificate and statement under section 5A of chapter 227 of the General Laws shall be $15.00.

(*202*) *Offensive Trade, Assignment of Location for.* The fee for the assignment by the health commissioner under section 143 of chapter 111 of the General Laws of a location for the exercise of a trade or employment referred to in said section 143 shall be $100.00.

(*203*) *Offensive Trade, Permit to Occupy or Use Building for.* The fee for a permit from the mayor and city council under section 151 of chapter 111 of the General Laws to occupy or use a building for carrying on the business of slaughtering cattle, horses, mules, sheep or other animals, or for a melting or rendering establishment, or for other noxious or offensive trade or occupation, or to permit or allow such a trade or occupation to be carried on upon premises owned or occupied by the permittee shall be $100.00.

(*204*) *Oil Burner.* See *Fuel Oil Burner.*

(*205*) *Oleomargarine, Registration of Sellers of.* The fee for the registration by the inspector of milk under section 53 of chapter 94 of the General Laws of the name of a person proposing to sell or offer for sale oleomargarine in a store, booth, stand or market place and the address of the proposed place of sale shall be $1.00 for each place of sale.

(*206*) *Optometrist's Certificate.* The fee of the city clerk for recording under section 70 of chapter 112 of the General Laws an optometrist's certificate of registration or for issuing thereunder a certified copy of such a certificate or for receiving and filing thereunder such a certified copy shall be $1.00.

(*207*) *Osteopath's Certificate.* The fee of the city clerk for recording under section 8 of chapter 112 of the General Laws, by virtue of section 10 of said chapter, an osteopath's certificate of registration or, in a case where it is lost, the certified statement provided for by said section 8, shall be $1.00.

(*208*) *Parking Space License.* The fee for a license granted by the committee on licenses in the public safety commission under section 56 of chapter 148 of the General Laws to engage in the business of conducting or maintaining an open air parking space shall be a primary fee of $15.00 and an additional fee for each calendar month in which such license may be exercised of 25¢ for each car space authorized under such license.

(*209*) *Parkway Occupancy Permit for Building Construction, Repair, Demolition, etc.* The fees of the parks and recreation commission for a permit to occupy or obstruct, in connection with the erection, alteration, repair, painting, cleaning, decorating, demolition or removal of a building or structure, a portion of a parkway or other way under the control of said commission shall be, for each monthly period in which such permit may be exercised, a primary fee of $3.00 and an additional fee of $1.00 for each ten square feet of such parkway or other way to be occupied or obstructed at any one time in such period.

(*210*) *Parkway Occupancy Permit for Building Moving.* The fee of the parks and recreation commission for a permit to move a building in a parkway or other way under its control shall be $150.00 for the first day, and $75.00 for each additional day, on which it may be exercised.

(*211*) *Parkway Occupancy Permit for Canopy.* The fee of the parks and recreation commission for a permit for the temporary projection of a cloth or canvas canopy over a parkway or other way under the control of said commission shall be $3.00 for each day for which such permit is granted.

(*212*) *Parkway Occupancy Permit for Roof Snow Removal.* The fee of the parks and recreation commission for an annual permit to occupy or obstruct from time to time a portion of a parkway or other way under the control of said commission for the purpose of removing snow or ice from the roof of a specified building or structure shall be $3.00.

(*213*) *Parkway Opening Permit.* The fee of the parks and recreation commission for a permit to open a parkway or other way under the control of said commission or portion thereof shall be, in the case of an opening for the purpose of constructing a driveway, and also in the case of an opening for the purpose of entering a particular drain into a public sewer, $5.00, and in the

case of an opening for the purpose of constructing, reconstructing or repairing the roadways and sidewalks or either, $1.00 for each hundred linear feet of opening as measured by the sideline of such parkway or other way but in no event less than $1.00, and in the case of an opening for any other purpose, $1.00 for each two hundred square feet of such parkway or other way to be opened but in no event less than $1.00.

(*214*) *Parkway Sidewalk Crossing Permit.* The fee of the parks and recreation commission for an annual permit to drive a motor vehicle upon or across the sidewalk of a parkway or other way under the control of said commission for the purpose of delivering coal or other fuel to an estate shall be $1.00 for each location.

(*215*) *Pawnbroker's License.* The fee for a pawnbroker's license granted by the police commissioner under section 70 of chapter 140 of the General Laws shall be that prescribed by section 77 of said chapter 140.

(*216*) *Peddlers.* See *Hawkers and Peddlers.*

(*217*) *Personal Property in Pledge, Notice of Intention to Sell.* The fee of the city clerk for recording under section 3 of chapter 255 of the General Laws a written notice of intention to enforce payment or performance by a sale of personal property in pledge, including affidavit of service of such notice, shall be $1.50.

(*218*) *Personal Property Mortgages, etc., Recording of.* The fee of the city clerk for recording under chapter 255 of the General Laws a mortgage of personal property (including a mortgage given under section 7A of said chapter 255), a bill of sale of personal property given for security (including, when the condition for redemption of the property included in the bill of sale is in writing, such writing, and when such condition is oral, the written statement of such condition provided for by law), or any deed or conveyance, however called, by which personal property is conveyed to a creditor or title thereto retained by a seller as security for the payment of a debt or other obligation shall be $1.00 for each page or part thereof, but in no event less than $3.00.

(*219*) *Personal Property Mortgages, etc., Assignment of.* The fee of the city clerk for recording under section 3 of chapter 255 of the General Laws an assignment of a mortgage of personal property (including a mortgage

given under section 7A of said chapter 255) or of a bill of sale of personal property given for security shall be $1.00.

(*220*) *Personal Property Mortgages, etc., Discharge of.* The fee of the city clerk for recording under section 3 of chapter 255 of the General Laws a partial release, or a release or discharge, or a written acknowledgment of the satisfaction of the condition of redemption, of a mortgage of personal property (including a mortgage given under section 7A of said chapter 255) or of a bill of sale given for security shall be $1.00.

(*221*) *Personal Property Mortgages, etc., Discharge on Margin of Record of.* The fee of the city clerk for attesting under section 3 of chapter 255 of the General Laws an entry made by the holder of a mortgage of personal property (including a mortgage given under section 7A of said chapter 255) on the margin of the record of such mortgage in acknowledgment of the satisfaction thereof shall be $1.00.

(*222*) *Personal Property Mortgages, etc., Foreclosure of.* The fee of the city clerk for recording under section 3 of chapter 255 of the General Laws a written notice of intention to foreclose a mortgage of personal property (including a mortgage given under section 7A of said chapter 255) or a bill of sale of personal property given for security, including affidavit of service of such notice, shall be $1.50.

(*223*) *Physician's Certificate.* The fee of the city clerk for recording under section 8 of chapter 112 of the General Laws a physician's certificate of registration or, in a case where it is lost, the certified statement provided for by said section 8, shall be $1.00.

(*224*) *Piano.* The charge to be paid for the furnishing of a spinet piano by the parks and recreation department shall be $12.00 for delivering and picking up the same and $3.00 for each day of use.

(*225*) *Picnic Grove License.* The fee for a license to establish, let, keep open and maintain a grove to be used for picnics or other lawful gatherings and amusements granted by the licensing board under section 188 of chapter 140 of the General Laws shall be $25.00.

(*226*) *Pledge of Personal Property.* See *Personal Property in Pledge.*

(*227*) *Plumbing Installation, Alteration or Repair Permit.* The fees of the building commissioner for receiving an application for a permit under paragraph (*a*) of section 111 of the Boston Building Code to install, alter or substantially repair plumbing shall be a primary fee of $5.00 in the case of a permit for the installation of a plumbing system or the alteration or substantial repair of the major portion of a plumbing system, and of $2.00 in all other cases, and in every case an additional fee of 50¢ for each appliance or fixture to be installed, altered or substantially repaired; provided, that the total fee for receiving any such application shall in no case exceed $300.00.

(*228*) *Pool Room License.* The fees for a license to keep a billiard, pool or sippio table for hire, gain or reward granted by the licensing board under section 177 of chapter 140 of the General Laws shall be a primary fee of $5.00 and an additional fee of $8.00 for each table.

(*229*) *Poultry (Hens), Permit to Keep.* The fee for an annual permit to keep hens granted by the health commissioner under section 4 of chapter 40 of these ordinances shall be a primary fee of $5.00 and an additional fee of $1.00 for each fifty hens.

(*230*) *Poultry Slaughter House License.* The fee for a license granted by the health commissioner under section 139A of chapter 94 of the General Laws for the maintenance of an establishment for the slaughtering of poultry shall be $100.00.

(*231*) *Power of Attorney.* The fee of the city clerk for recording under section 3 of chapter 255 of the General Laws a power of attorney shall be $1.00.

(*232*) *Proprietors of Common Property, Deposit of Records of.* The fee of the city clerk for receiving records of the proprietors of common property deposited under section 15 of chapter 179 of the General Laws shall be $5.00.

(*233*) *Public Buildings and Works, Claim for Labor on.* The fee of the city clerk for receiving and filing under section 28 of chapter 149 of the General Laws a sworn statement of claim made under said section 28 shall be $1.00.

(*234*) *Public Buildings and Works, Claim for Labor and/or Materials on.* The fee of the city clerk for

receiving and filing under section 29 of chapter 149 of the General Laws a sworn statement of claim made under said section 29 shall be $1.00.

(*235*) *Public Buildings and Works, Discharge of Claim for Labor and/or Materials on.* The fee of the city clerk for receiving and filing a release, discharge or other written acknowledgment of satisfaction of a claim under section 28 or section 29 of chapter 149 of the General Laws shall be $1.00.

(*236*) *Public Records, Furnishing Copy of.* Except as otherwise expressly provided by this section, the fee for the furnishing under section 10 of chapter 66 of the General Laws by any board and officer of the city of a copy of a public record in its or his custody shall be $1.00 for each sheet, or part thereof, of plans and $1.00 for each page, or part thereof, of other matter.

(*237*) *Public Utility, Condensed Return.* The fee of the city clerk for receiving and filing under section 84A of chapter 164 of the General Laws or under section 12A of chapter 166 of the General Laws, a copy of a condensed return of business and financial condition shall be $1.00.

(*238*) *Public Utility Locations Granted by Building Commissioner.* The fee of the city clerk for recording under section 22 of chapter 166 of the General Laws an attested copy of an order of the building commissioner granting under chapter 268 of the Special Acts of 1915 a location for underground wires, cables, conductors or conduits shall be $5.00.

(*239*) *Public Utility Locations Granted by Public Improvement Commission.* The fee of the city clerk for recording under section 22 of chapter 166 of the General Laws an attested copy of an order of the public improvement commission granting a location or an alteration or transfer thereof or authorizing an increase in the number of wires or cables or attachments shall be $5.00.

(*240*) *Public Utility Locations Granted by D. P. U.* The fee of the city clerk for recording under section 70A of chapter 164 of the General Laws an attested copy of an order of the state department of public utilities granting a location for a main for the transmission of gas, or for recording under section 28 of chapter 166 of the General Laws an attested copy of an order of said department granting a location for a line

for the transmission of electricity, including in either case certificate by clerk of said department as to notice and hearing, shall be $5.00.

(*241*) *Public Utility Locations Granted by M. D. C.* The fee of the city clerk for recording under section 46 of chapter 92 of the General Laws an attested copy of an order of the Metropolitan District Commission granting under sections 43 and 44 of said chapter, or altering, extending or revoking under section 45 of said chapter, a location, shall be $5.00.

(*242*) *Public Way, Certificate of Existence of.* The fee of the city clerk for furnishing under section 79F of chapter 233 of the General Laws a certificate that a particular way is a public way as a matter of record shall be $1.00.

(*243*) *Public Works.* See *Public Buildings and Works.*

(*244*) *Railroads and Railways, Claim (for Labor) against.* The fee of the city clerk for receiving and filing a sworn statement executed under section 99 of chapter 159 of the General Laws shall be $1.00.

(*245*) *Railroads and Railways, Claim (for Materials) against.* The fee of the city clerk for receiving and filing under section 98 of chapter 159 of the General Laws a written notice of intention to claim a right of action under section 96 of said chapter against a railroad or railway shall be $1.00.

(*246*) *Real Estate Tax Payment Certificate.* The fee for a certificate of the payment of a tax given by the collector-treasurer under section 60 of chapter 60 of the General Laws shall be $1.00.

(*247*) *Refuse, Removal of.* The charge to be paid the public works department for removing refuse which by section 1 of chapter 27 of these ordinances said department is authorized but not required to remove shall be 20¢ a barrel.

(*248*) *Refuse, Permit to Transport.* The fee for a permit to transport refuse matter through the streets of the city granted by the commissioner of public works under section 14 of chapter 40 of these ordinances shall be $25.00 for each vehicle used in such transportation.

(*249*) *Registered Bonds, Issuance of.* The fee of the collector-treasurer for issuing pursuant to sections 4, 5 and 6 of chapter 107 of the General Laws a registered

bond, promissory note or certificate of indebtedness of the city in exchange for any other bond, promissory note or certificate of indebtedness of the city shall be 50¢.

(*250*) *Registration of Beverage Bottles.* The fee of the city clerk for receiving and filing under section 17 of chapter 110 of the General Laws a description of the name used by a person engaged in manufacturing, bottling or selling beverages in vessels shall be $1.00.

(*251*) *Registration of Milk, Cream and Ice Cream Cans.* The fee of the city clerk for receiving and filing under section 21 of chapter 110 of the General Laws a description of the name used by a person engaged in buying, selling or dealing in milk or cream in cans, or who uses cans, tubs, or cabinets in the sale, transportation or storage of frozen desserts and/or ice cream mix shall be $1.00.

(*252*) *Registration of Permission to Use Another's Name on Milk Bottles.* The fee of the inspector of milk for registering under section 45 of chapter 94 of the General Laws written permission to use the name of another on, or on cap, tag or label attached to, milk vessels shall be $1.00.

(*253*) *Rendering of Animals, License for.* The fee for a license granted by the health commissioner under section 154 of chapter 111 of the General Laws to engage in the business of killing horses or in the rendering of horses or other animals shall be $10.00.

(*254*) *Roller Coaster License.* The fee for a license granted by the mayor under section 186 of chapter 140 of the General Laws to establish, keep open and maintain an inclined railway exclusively for children under thirteen years of age shall be, in the case of such an inclined railway at a carnival, $3.00 for each day on which such license may be exercised, and in the case of such an inclined railway other than at a carnival $5.00 for each monthly period in which such license may be exercised.

(*255*) *Roller Skating Rink License.* The fee for an annual license granted by the mayor under section 186 of chapter 140 of the General Laws to establish, keep open and maintain a skating rink to be used for roller skating shall be $50.00.

(*256*) *Sale of Article.* Except as otherwise expressly provided in this ordinance, the charge to be paid a board

or officer for furnishing an article in the exercise of the powers, or the performance of the duties, of such board or officer shall be such sum as such board or officer shall determine approximates the cost of furnishing such article.

(*257*) *Sausages and Chopped Meat, License to Manufacture.* The fee for an annual license granted by the health commissioner pursuant to section 144 of chapter 94 of the General Laws to carry on an establishment for the manufacture of sausages and chopped meat, or either, shall be $100.00.

(*258*) *Second Hand Dealer's License.* The fee for an annual license to be a dealer in, or keeper of a shop for the purchase, sale or barter of, second hand articles granted by the police commissioner under section 1 of chapter 39 of these ordinances shall be $30.00.

(*259*) *Second Hand Motor Vehicles.* The fees for used car dealer's licenses, agent's or seller's licenses and motor vehicle junk licenses granted by the police commissioner under section 59 of chapter 140 of the General Laws shall be as respectively fixed by the police commissioner under said section 59.

(*260*) *Sewer Entrance Permit.* The fee for a permit granted by the commissioner of public works under section 10 of chapter 27 of these ordinances to enter a particular drain into a public sewer shall be three cents for each square foot of land lying within one hundred feet of the street or strip of land in which the public sewer is laid and constituting part of the estate from which the entry is made; provided, that such a permit shall be issued without fee if a betterment assessment levied upon such estate for the construction of the public sewer has been paid.

(*261*) *Shellfish Permits.* The fee for every family use shellfish permit granted by the city council under section 22A of chapter 40 of these ordinances shall be $1.00; and the fee for every commercial use shellfish permit so granted shall be $5.00.

(*262*) *Shooting Gallery License.* The fee for a shooting gallery license granted by the licensing board under section 56A of chapter 140 of the General Laws shall be $50.00. The city clerk shall receive no fee for receiving and filing the bond provided for by said section 56A.

(*263*) *Shooting Gallery Sunday License.* The fee for a license granted by the mayor under section 4A of chapter 136 of the General Laws to maintain and operate a shooting gallery on a specified Sunday shall be $3.00.

(*264*) *Sidewalk Crossing Permit.* The fee of the commissioner of public works for an annual permit to drive a motor vehicle upon or across the sidewalk at a specified location shall be, in the case of a motor vehicle other than a motor vehicle used (or designed for use) for business purposes, $5.00 for each location, and in the case of a motor vehicle used (or designed for use) for business purposes, $25.00 for each location; provided, that the fee of the commissioner of public works for an annual permit to drive a motor vehicle upon or across the sidewalk at a specified location for the purpose of delivering coal or other fuel to an estate shall be $1.00 for each location.

(*265*) *Sight-Seeing Automobiles.* The fee for a license granted by the police commissioner under section 3 of chapter 399 of the acts of 1931 for a sight-seeing automobile shall be $2.00 for each seating accommodation for a sightseer.

(*266*) *Sight-Seeing Automobile Drivers.* The fee for a sight-seeing automobile driver's license granted by the police commissioner under section 3 of chapter 399 of the acts of 1931 shall be $2.00.

(*267*) *Slaughtering License.* The fees for a license granted by the health commissioner under section 119 of chapter 94 of the General Laws to carry on the business of slaughtering neat cattle, horses, mules, sheep or swine shall be a primary fee of $100.00, payable at the time of the issuance of the license, and the following additional fees, payable at the close of the last business day of each month during the term of the license: 5¢ for every calf, swine, sheep or goat slaughtered under the license during such month, and 15¢ for every other animal so slaughtered; provided, however, that no additional fee shall be required for any animal slaughtered under federal inspection.

(*268*) *Soft Drink License.* The fee for a license to keep open a place of business for the retail sale of soft drinks, so called, granted by the licensing board acting under section 21A of chapter 140 of the General Laws shall be $3.00.

(*269*) *Sound Trucks.* The fee for an itinerant musician's license granted by the police commissioner under section 47 of chapter 40 of these ordinances for a sound truck engaged in advertising goods, wares or merchandise for sale shall be $2.00 for each day for which such license is granted.

(*270*) *Special Police Officers.* The fee of the police commissioner for appointing a person a special police officer under chapter 282 of the acts of 1898 shall be $5.00.

(*271*) *Sporting License.* The fee for a sporting license issued by the city clerk under chapter 131 of the General Laws shall be as prescribed by section 8 of said chapter 131.

(*272*) *Sprinkler System, Permit for Installation, Alteration or Repair of.* The fees of the building commissioner for receiving an application for a permit under paragraph (*a*) of section 111 of the Boston Building Code to install, alter or substantially repair a sprinkler system or other fire extinguishing apparatus shall be a primary fee of $2.00 and an additional fee of $1.00 for each five hundred dollars of the fair cost of the work to be authorized by such permit as determined by said commissioner.

(*273*) *Sprinkler System, Permit for Disconnection of.* The fee for a permit granted by the head of the fire department under section 27A of chapter 148 of the General Laws shall be $5.00.

(*274*) *Stables.* The fee for a license to occupy or use a building for a stable granted by the health commissioner under chapter 89 of the acts of 1889 shall be $100.00.

(*275*) *Stallion Registration.* The fee of the city clerk for recording under section 176 of chapter 140 of the General Laws the certificate for a stallion kept for breeding purposes shall be $1.00.

(*276*) *Standpipe Disconnection.* See *Sprinkler System Disconnection.*

(*277*) *Street Occupancy Permit for Advertising by Placard.* The fee for a permit granted by the commissioner of public works under section 35 of chapter 40 of these ordinances for a person, while on foot in a street, to carry and display one or more show cards, placards or signs for the purpose of advertising goods, wares or merchandise for sale shall be $5.00, except that, in cases

where such a permit is granted for a period longer than one month, the fee therefor shall be $5.00 for each monthly period for which it is granted.

(*278*) *Street Occupancy Permit for Advertising by Distribution of Handbills.* The fee for a permit granted by the commissioner of public works under section 35 of chapter 40 of these ordinances for a person to distribute to persons in a street handbills, cards, circulars or papers (other than newspapers) for the purpose of advertising goods, wares or merchandise for sale shall be $5.00 for each day for which such permit is granted.

(*279*) *Street Occupancy Permit for Advertising Vehicle.* The fee for a permit granted by the commissioner of public works under section 35 of chapter 40 of these ordinances for a person to operate in the streets north and east of Massachusetts avenue or any of them a vehicle used principally for advertising shall be $2.00 for each day for which such permit is granted.

(*280*) *Street Occupancy Permit for Awning, Canopy or Marquee.* The fees for an annual permit granted by the public improvement commission under section 8 of chapter 85 of the General Laws for the permanent projection over a public way of an awning, canopy or marquee shall be, in the case of an awning, canopy or marquee without sign, a primary fee of $10.00 and an additional fee of $1.00 for each hundred square feet of public way covered thereby, and in the case of an awning, canopy or marquee with sign, a primary fee of $15.00 and an additional fee of $1.00 for each hundred square feet of public way covered thereby and a further additional fee of $1.00 for each twenty square feet of the face area of the sign or signs determined by aggregating the face area of each sign as computed without regard to its shape by multiplying its maximum height by its maximum width within the limits of the public way. The fees for an annual permit granted by the commissioner of public works under said section 8 for the projection over a public way or ways from a single estate of one or more retractable awnings shall be a primary fee of $5.00 and an additional fee of 50¢ for each hundred square feet of public way covered thereby. The fee for a permit granted by the commissioner of public works under said section 8 for the temporary projection over a public way of a cloth or canvas canopy shall be $3.00 for each day for which such permit is granted.

(*281*) *Street Occupancy Permit for Awning Work.* The fee for a permit granted by the commissioner of public works under section 9 of chapter 27 of these ordinances to occupy or obstruct a portion or portions of a street or streets for the purpose of placing, repairing or removing one or more awnings on a specified building or structure shall be $1.00 for each monthly period for which such permit is granted; and the fee for an annual permit so granted to occupy and obstruct portions of streets for the purpose of placing, repairing and removing awnings on buildings and structures shall be $100.00.

(*282*) *Street Occupancy Permit for Building Construction, Repair, Demolition, etc.* The fees for a permit granted by the commissioner of public works under section 9 of chapter 27 of these ordinances to occupy or obstruct a portion or portions of a street or streets in connection with the erection, alteration, repair, painting, cleaning, decorating, demolition, or removal of a building or structure shall be, for each monthly period in which such permit may be exercised, a primary fee of $3.00 and an additional fee of $1.00 for each ten square feet of street to be occupied or obstructed at any one time in such period, except that the total fee for a permit so granted to occupy or obstruct a portion or portions of a street or streets for the purpose of making to a specified building or structure alterations or repairs requiring not more than three consecutive working days to complete shall be $1.00 and except further that the total fee for an annual permit so granted to occupy or obstruct a portion or portions of a street or streets for the purpose of cleaning decorative and sign work on a specified building or structure or removing stains from such building or structure or for both purposes shall be $5.00.

(*283*) *Street Occupancy Permit for Building Moving.* The fee for a permit granted by the commissioner of public works under section 18 of chapter 85 of the General Laws or section 9 or 13 of chapter 27 of these ordinances to move a building in a street or streets shall be $150.00 for the first day, and $75.00 for each additional day, on which it may be exercised.

(*284*) *Street Occupancy Permit for Heating Plant Cleaning.* The fee for a permit granted by the commissioner of public works under section 9 of chapter 27 of these ordinances to occupy or obstruct a portion of a street for the purpose of cleaning the heating plant

or plants of a specified building or structure shall be $3.00; and the fee for an annual permit so granted to occupy and obstruct portions of streets for the purpose of cleaning heating plants of buildings and structures shall be $100.00.

(*285*) *Street Occupancy Permit for Oversize Vehicle, etc.* The fee for a permit granted by the commissioner of public works under section 19 of chapter 90 of the General Laws to operate on a public way a motor vehicle or trailer having an outside width of more than ninety-six inches or an extreme over-all length of more than thirty-three feet shall be $5.00 a day.

(*286*) *Street Occupancy Permit for Overweight Vehicle, etc.* The fee for a permit granted by the commissioner of public works under section 30 of chapter 85 of the General Laws to operate or move on a public way a vehicle or object weighing more than fourteen tons or, in the case of a vehicle equipped with pneumatic tires, more than fifteen tons shall be $5.00 a day.

(*287*) *Street Occupancy Permit for Public Utility Work.* The fee for an annual permit granted by the commissioner of public works to a public service corporation under section 9 or 14 of chapter 27 of these ordinances to occupy or obstruct portions of streets for the purpose of clearing manholes and placing and testing equipment shall be $18.00 for each ward for which such permit is granted.

(*288*) *Street Occupancy Permit for Raising or Lowering Goods.* The fee for a permit granted by the commissioner of public works under section 9 or 11 of chapter 27 of these ordinances to occupy, obstruct or use a portion of a street for the purpose of raising or lowering goods or merchandise into or from a specified building or structure shall be $3.00, provided, that the fee for an annual permit so granted shall be $30.00.

(*289*) *Street Occupancy Permit for Sign.* The fees for an annual permit granted by the public improvement commission under section 8 of chapter 85 of the General Laws for the placement on, or the projection over, a public way of a sign, advertising device, clock or other like structure shall be a primary fee of $5.00 and an additional fee of $1.00 for each twenty square feet of the total face area thereof determined by aggregating the area of each face as computed without regard to its shape by multiplying its maximum height by its maximum width within the limits of the public

way. The fee for a permit granted by the commissioner of public works under section 8 of chapter 85 of the General Laws for the temporary projection over a public way of a sign or advertising device shall be $1.00 for each day for which such permit is granted.

(*290*) *Street Occupancy Permit for Sign Work.* The fee for a permit granted by the commissioner of public works under section 9 of chapter 27 of these ordinances to occupy or obstruct a portion or portions of a street or streets for the purpose of placing, painting, repairing or removing a sign on a specified building or structure shall be $3.00 for each monthly period for which such permit is granted; and the fee for an annual permit so granted to occupy and obstruct portions of streets for the purpose of placing, painting, repairing and removing signs on buildings and structures shall be $300.00.

(*291*) *Street Occupancy Permit for Snow Removal from Building.* The fee for an annual permit granted by the commissioner of public works under section 9 of chapter 27 of these ordinances to occupy or obstruct a portion or portions of a street or streets for the purpose of removing snow and ice from a specified building or structure shall be $1.00.

(*292*) *Street Occupancy Permit for Storage and Sale of Merchandise.* The fee for a license to use specified parts of public streets for the storage and sale of merchandise granted by the commissioner of public works under section 1 of chapter 584 of the acts of 1907 shall be such sum, not less than $5.00 nor more than $3,000.00, as said commissioner shall determine approximates the value of the privilege granted.

(*293*) *Street Occupancy Permit for Window Cleaning.* The fee for an annual permit granted by the commissioner of public works under section 9 of chapter 27 of these ordinances to occupy or obstruct a portion or portions of a street or streets for the purpose of cleaning one or more windows of a specified building or structure shall be $1.00; and the fee for an annual permit so granted to occupy and obstruct portions of streets for the purpose of cleaning the windows of buildings and structures shall be $50.00.

(*294*) *Street Occupancy Permit for Window Glazing.* The fee for a permit granted by the commissioner of public works under section 9 of chapter 27 of these ordinances to occupy or obstruct a portion or portions of a street or

streets for the purpose of glazing one or more window sashes of a specified building or structure shall be $1.00 for each monthly period for which such permit is granted; and the fee for an annual permit so granted to occupy and obstruct portions of streets for the purpose of glazing window sashes of buildings and structures shall be $100.00.

(*295*) *Street Opening Permit.* The fee for a permit granted by the commissioner of public works under section 9 of chapter 27 of these ordinances to open a street or portion thereof shall be, in the case of an opening for the purpose of constructing a driveway, and also in the case of an opening for the purpose of entering a particular drain into a public sewer, $5.00, and in the case of an opening for the purpose of constructing or reconstructing roadways and sidewalks or either, $1.00 for each hundred linear feet of opening as measured by the sidelines of the street but in no event less than $1.00, and in the case of an opening for any other purpose, $1.00 for each two hundred square feet of street to be opened but in no event less than $1.00; provided, that the fee for an annual permit granted by the commissioner of public works under said section 9 to a so-called district contractor to open streets or portions thereof for the purpose of repairing roadways and sidewalks in his district shall be $10.00.

(*296*) *Street Railway Motormen, Conductors and Despatchers.* The fee for a license granted by the police commissioner under section 1 of chapter 59 of the acts of 1879 to act in the capacity of a conductor, motorman or driver of a street railway car or trackless trolley vehicle or of a starter or despatcher of such cars and vehicles shall be $1.00.

(*297*) *Sunday Arcade License.* The fee for a license granted by the mayor under section 4A of chapter 136 of the General Laws to maintain and operate on a specified Sunday games and such amusement devices as may be lawfully operated on secular days shall be $10.00.

(*298*) *Sunday Entertainment License.* The fees for a license granted by the mayor under section 4 of chapter 136 of the General Laws to hold a public entertainment on one Sunday shall be a primary fee of $10.00 and, if a payment of money or other valuable consideration is charged for admission thereto and the licensee or a predecessor of the licensee has previously given in this city on a Sunday a similar public entertainment, an

additional fee of $5.00 for each thousand of the average Sunday paid attendance during the last such public entertainment so given; provided, that in cases where there is no admission or cover charge and there is only entertainment through the use of television, radio, and music provided by mechanical or electrical means, the fee shall be $2.00; and provided also, that in cases where there is no admission or cover charge and the entertainment is solely provided by not exceeding four instrumentalists, the fee shall be $5.00. The fee for an annual license granted by the mayor under said section 4 to hold on Sunday a public entertainment solely through the use of motion pictures shall be $100.00. The fee for an annual license granted by the mayor under said section 4 to hold on Sunday a public entertainment solely through the use of television, radio, and music provided by mechanical or electrical means shall be $50.00. The fees fixed by this clause shall be in addition to any sum payable to the state commissioner of public safety.

(*299*) *Sunday Photographic Studio License.* The fee for a license granted by the mayor under section 4A of chapter 136 of the General Laws to maintain and operate a photographic gallery or studio on a specified Sunday shall be $2.00.

(*300*) *Sunday Retail Dealer's License.* The fee for a license to keep open a place of business on the Lord's day for the sale of frozen desserts and/or ice cream mix, confectionery, soda water or fruit granted by the licensing board under section 7 of chapter 136 of the General Laws shall be $6.00.

(*301*) *Sunday Sports License.* The fee for a license granted by the city council with the approval of the mayor under section 22 of chapter 136 of the General Laws to conduct on the Lord's day at a designated playground, park or other place an outdoor athletic sport or game or an indoor hockey or basketball game, if granted for a term specified in clause 5 of section 25 of chapter 41 of these ordinances, shall be, if the place designated has a seating capacity of not more than ten thousand, $100.00, and if the place designated has a seating capacity of more than ten thousand but not more than twenty thousand, $500.00, and if the place designated has a seating capacity of more than twenty thousand, $1,000.00. The fee for a license granted as aforesaid, if granted for a term specified in clause 7 of

said section 25, shall be one half of the fee which would be payable under this clause for a license for the place designated if granted for a term specified in clause 5 aforesaid. The fee for a license granted as aforesaid, if granted for a single Sunday, shall be $100.00.

(*302*) *Taxicab Licenses.* See *Hackney Carriage Licenses.*

(*303*) *Taxes.* See *Assessors' Certificate,* also *Municipal Lien Certificate,* also *Real Estate Tax Payment Certificate.*

(*304*) *Torch in Open Air.* See *Fire (Small or Torch) in Open Air.*

(*305*) *Towels.* The charge to be paid to the parks and recreation department for a half-ounce piece of soap furnished by said department shall be 1¢; and the charge to be paid to said department for the use on one day of each cotton crash towel furnished by said department shall be 2¢.

(*306*) *Trailer Coach Park License.* The fee for a trailer coach park license granted by the health commissioner under section 32B of chapter 140 of the General Laws shall be, in the case of an original license, $50.00 plus the cost of publishing the notice of hearing, and, in the case of a renewal license, $25.00. The fee provided for by the preceding sentence shall be in addition to the additional license fee prescribed by section 32G of said chapter 140. The city clerk shall receive no fee for receiving and filing any copy of a trailer coach park license sent him by the health commissioner pursuant to section 32F of said chapter 140.

(*307*) *Transient Vendor's License.* The fee for a license issued to a transient vendor by the city clerk under section 5 of chapter 101 of the General Laws shall be an amount equal to the tax assessable under the tax levy last preceding the issue of such license upon property having a valuation equal to the valuation certified under section 19 of chapter 39 of these ordinances.

(*308*) *Trapping License.* The fee for a trapping license issued by the city clerk under chapter 131 of the General Laws shall be as prescribed by section 8 of said chapter 131.

(*309*) *Trust Instruments and Amendments.* The fee of the city clerk for receiving and filing under section 2 of chapter 182 of the General Laws a copy of a written instrument or declaration of trust, or a copy of an amendment thereof, shall be $5.00.

(*310*) *Use Permit.* The fee of the building commissioner for issuing a use permit under section 18 of chapter 488 of the acts of 1924 shall be $3.00.

(*311*) *Used Car Dealer's License.* See *Second Hand Motor Vehicles.*

(*312*) *Vessels, Liens on.* The fee of the city clerk for recording a statement filed under section 15 of chapter 255 of the General Laws to enforce a lien on a vessel shall be $1.00 for each page or part thereof, but in no event less than $3.00.

(*313*) *Voter, Certificate of Appearance on Voting List of Name of Certain.* The fee of the board of election commissioners for furnishing a certificate as to the appearance on an annual register of voters of the name of a particular person shall be $1.00, except that, in cases where the board's minutes of the naturalization of such person are included therein on request of the applicant therefor, the fee shall be $2.00.

(*314*) *Wagon and Handcart Licenses.* The fee for an annual license granted by the police commissioner under rules made by him in the exercise of such of the powers arising from section 22 of chapter 40 of the General Laws as are vested in him by or under the city charter shall be $2.00.

(*315*) *Water Meter, Examination and Test of.* The fee of the commissioner of public works for examining and testing a water meter under section 10 of chapter 165 of the General Laws shall be $3.00.

(*316*) *Weights and Measures, Adjustment of.* The charge to be paid for the repair, alteration or adjustment of any weight, scale, balance, measure, or measuring device shall be 10¢ for each minute or fraction thereof.

(*317*) *Weights and Measures, Sealing of.* The fee for the sealing of a weight or measure under sections 41 to 53, inclusive, or any of them, of chapter 98 of the General Laws shall be:—

(*a*) In the case of a machine or other mechanical device used for determining linear or area measurement, $1.00; and

(*b*) In the case of a liquid capacity measure (other than a vehicle tank) with a measuring capacity of more than one gallon or a measure on a pump, 25¢; and

(*c*) In the case of a liquid measuring meter (other than a water meter) having an inlet pipe with a diameter

of one inch or less, $1.00; and in the case of such a meter having an inlet pipe with a diameter of more than one inch, $3.00; and

(*d*) In the case of milk and cream bottles and jars, 50¢ a gross; and

(*e*) In the case of a scale or balance with a weighing capacity of less than 100 pounds, 50¢; and in the case of a scale or balance with a weighing capacity of 100 pounds or more but less than 5,000 pounds, $1.00; and in the case of a scale or balance with a weighing capacity of 5,000 pounds or more but less than 10,000 pounds, $2.00; and in the case of a scale or balance with a weighing capacity of 10,000 pounds or more, $5.00; and

(*f*) In the case of a taximeter or measuring device upon a vehicle to determine the cost of transportation, $1.00; and

(*g*) In the case of a farm milk tank or a vehicle tank used in the sale of a commodity by liquid measure and having a single compartment, and in the case of each compartment of a farm milk tank or a vehicle tank so used having two or more compartments, a primary fee of 50¢ and an additional fee of 50¢ for each 100 gallons, or fraction thereof, of capacity; and

(*h*) In the case of a weight or any other measure, 10¢.

(*318*) *Welder's Certificate of Qualification.* The charge of the building commissioner for issuing under paragraph (*r*) of section 2809 of Boston Building Code a certificate of qualification as a welder shall be $3.00. The charge of the building commissioner for examining an applicant for a certificate of qualification as a welder shall be the cost of structural steel bar stock and welding wire required therein not supplied by the applicant plus the expense of testing completed specimens not otherwise defrayed by the applicant.

(*319*) *Zoning Map Change.* The entry fee which shall be paid to the board of zoning adjustment for each petition for changing the zoning map shall be $35.00.

Section 2. Except as otherwise expressly provided by section one, the entire fee fixed by said section for a permit or license shall be payable at the time of the issuance of such permit or license. The entire fee or charge fixed by section one for furnishing an article or the use thereof or the use of a place, and the entire fee or charge so fixed for furnishing a copy or certified copy

of a record or paper, and the entire fee or charge so fixed for furnishing service or work shall be payable at the time of application therefor, except that charges fixed by clauses (144) to (157), inclusive, of said section and not waived under clause (143) of said section shall become due and payable only upon presentation of bill therefor.

Section 3. Except as otherwise expressly provided in section one, the fee for the renewal of a license or permit shall equal the fee which would be payable under section one for an original license or permit for the same purpose.

Section 4. Nothing in section one shall be construed to affect in any way the exemption from a fee or charge for a permit or license provided by section 6 of chapter 572 of the acts of 1949 or by section 6 of chapter 669 of the acts of 1953 or by any similar statute.

Section 5. Neither the Boston Housing Authority nor any person acting in its stead shall be charged any fee for any license or permit for which the fee may be fixed by ordinance under chapter 222 of the acts of 1949.

Section 6. The charge to be paid by boards and officers for the publication of advertisements in the *City Record* shall be $1.00 for each quarter of an inch or fraction thereof. The *City Record* shall be sold on the following terms payable in advance: — annual subscription, $5.00; single copy, 15¢.

SECTION 3. Section 5 of chapter 9 of the Revised Ordinances of 1947 is hereby amended by striking out all after the first sentence.

*SECTION 4. Section 1 of chapter 27 of the Revised Ordinances of 1947, as amended by section 45 of chapter 2 of the Ordinances of 1954, is hereby further amended by striking out, in the third sentence, the words "twenty cents a barrel" and inserting in place thereof the words "the charge fixed by clause (246) of section one of chapter forty A of these ordinances".

SECTION 5. Chapter 27A of the Revised Ordinances of 1947, as appearing in section 58 of chapter 2 of the Ordinances of 1954, is hereby amended by striking out section 5 and inserting in place thereof the following section: —

Section 5. The assistant commissioner of real property shall have the care, custody and management of Faneuil hall, shall, weather permitting, every day except Sundays, display the national flag upon the

* Amended by Ordinances of 1956, chapter 8.

building in which said hall is located, shall, upon vote of the city council approved by the mayor and payment of the charge prescribed by clause (134) of section one of chapter forty A of these ordinances, permit the use of said hall, and shall hold all persons signing the application for such permit jointly and severally liable for all damage done to said hall at or in connection with the meeting for which such permit is granted.

SECTION 6. The first sentence of section 20 of chapter 39 of the Revised Ordinances of 1947 is hereby amended by striking out the words "a fee equivalent to the taxes assessable under the last preceding tax levy upon an amount of property equal to the valuation certified by the assessors as provided for in section nineteen of this chapter" and inserting in place thereof the words "the fee prescribed by clause (307) of section one of chapter forty A of these ordicannes".

SECTION 7. The third paragraph of section 19 of chapter 40 of the Revised Ordinances of 1947 is hereby amended by striking out the words ", and to charge therefor a license fee of ten dollars per annum for sales within the market limits and five dollars per annum for sales elsewhere".

SECTION 8. Paragraph (1) of section 22A of said chapter 40, as most recently amended by chapter 10 of the Ordinances of 1953, is hereby further amended by striking out the last sentence.

SECTION 9. Section 92 of said chapter 40 is hereby amended by striking out the third sentence.

SECTION 10. Section 25 of chapter 41 of the Revised Ordinances of 1947 is hereby amended by striking out clauses 6 and 8.

SECTION 11. Section 31 of said chapter 41 is hereby amended by striking out, in the second sentence of regulation 2, the words ", and the fee therefor shall be five dollars per year for each bowling alley or bed, except that the maximum fee in any event shall not be in excess of $100 for the term", so as to make said sentence read as follows: — Licenses voted by the city council shall be issued by the city clerk.

SECTION 12. This ordinance shall take effect on December 1, 1956; and anything in section 3 of chapter 1 of the Revised Ordinances of 1947 to the contrary notwithstanding, shall be published by the action of the city council in passing the same.

[*Approved November 29, 1956.*

CHAPTER 8.

Making a Corrective Change in the Ordinances of the Current Year Fixing the Fees for Licenses and Permits and the Charges for Certain Services and Work.

Chapter 7 of the Ordinances of 1956 is hereby amended by striking out section 4 and inserting in place thereof the following section:—

Section 4. Section 1 of chapter 27 of the Revised Ordinances of 1947, as amended by section 45 of chapter 2 of the Ordinances of 1954, is hereby further amended by striking out, in the third sentence, the words "twenty cents a barrel" and inserting in place thereof the words "the charge fixed by clause (247) of section one of chapter forty A of these ordinances".

[*Approved December 27, 1956.*

INDEX.

A.

ADMINISTRATIVE SERVICES DEPARTMENT — PAGE
creation of 51-60
APPEAL, BOARD OF
organization of 69
salary 66
APPEALS
from Zoning Board, fee 5, 121
ARBORWAY
certain restriction removed 13
ART COMMISSION
transferred to administrative services department . . . 56
ASSESSING DEPARTMENT
reorganized 98
salaries of assessors 33, 42, 52, 99
salaries of assistants and deputies 10, 15, 44, 67
review, board of, established — salary of chairman . . 100, 120
AUCTIONEERS
fee 5, 122
AUTOMATIC AMUSEMENT DEVICES
licensing, etc. 7, 10, 17, 123

B.

BEACON HILL ARCHITECTURAL COMMISSION
fee for certificates from 111, 123
BILLIARDS AND POOL
tables, fees 3, 158
BILLS AND DEMANDS
submission and examination 19
BOWLING ALLEYS
fee 3, 126
BUDGET COMMISSIONER
salary 33, 42
replaced by supervisor of personnel 58
supervisor of budgets — office created 114
BUILDING CODE
amended 18, 24, 50, 104, 107
BUILDING COMMISSIONER
salary 33, 42

C.

CHARLESGATE WEST
certain restrictions removed 49
CITY AUDITOR
salary 33, 42, 52

PAGE

CITY COUNCIL OFFICERS
changes in 29, 63, 109
salaries 11, 12, 15, 17, 29, 47, 109, 110

CITY PLANNING BOARD
reorganization of 38
amended 72

CITY RECORD
subscription and advertising 48, 174

CIVIL DEFENSE DEPARTMENT
established 25

COASTING IN STREETS
regulated 114

COLLECTING DEPARTMENT
abolished and transferred to treasury department . . . 73, 88

COLLECTOR-TREASURER
salary established 66

COMMONWEALTH AVENUE
portion transferred to public works department . . . 109

CORPORATION COUNSEL
salary 33, 42, 66

D.

DOGS, MALE
license fee 5, 132

E.

EXAMINERS, BOARD OF
organization 70
salary 67

F.

FANEUIL HALL
market leases 3, 85
rentals, fee for 5, 25, 144

FEES
see licenses and permits

FENWAY
release of restrictions on certain land 49

FERRY
tolls revised and repealed 35, 97
abolished by section 46 of chapter 2 of ordinances of 1954 . . 79

FIRE COMMISSIONER
salary 34, 43

FIREARMS
sale of, fee 36, 138

FIREMEN
days off for holiday work 21

FLAGS AND FLAG POLES
display and care 48, 78, 84, 96

PAGE

FLAMMABLE ARTICLES
keeping of etc. 139, 140

FORECLOSED REAL ESTATE
committee established in real property board 83

FRUIT
Sunday sales, fee 3

FURNITURE
to be provided by supply department 37, 59
repairs upon 84

G.

GASFITTERS
organization of board of examiners 71
salary 67
fee for licenses 110, 142

GOLF COURSE
fees 21, 143

H.

HACKNEY CARRIAGES
and other vehicles, licensing 30, 144

HEALTH DEPARTMENT
reorganization of 22, 73
salary of commissioner 13, 43, 66
public health council established 113

HOSPITAL DEPARTMENT
Long Island hospital transferred to 76

HOUSING AUTHORITY
exemption from certain fees 27

I.

INFLAMMABLE ARTICLES
sale of 105

INSTITUTIONS DEPARTMENT
abolished and powers and duties distributed 76

J.

JITNEY LICENSES
hearings on 60

JUNK
collectors and shopkeepers, fee 36, 150

L.

LICENSES, COMMITTEE ON
established in public safety commission, duties 72

LICENSES AND PERMITS
fees for, comprehensive list 120–176

LOADING ZONE PERMITS
fee for 23, 151

LODGING HOUSES
fees for 36, 151

M.

MARKETS PAGE
transferred to real property department 84
MILK
transportation, fee 4, 152
MUNICIPAL FUNDS
deposit of 11, 89

O.

OFFICE SUPPLIES
to be furnished by supply department 37, 55
OFFICERS AND BOARDS
salaries, general revision 15, 30, 42, 66

P.

PARKS AND RECREATION DEPARTMENT
replacing park department 77
commissioner's salary 66
Dock and other squares transferred to 119
PARK RESTRICTIONS
amendment of 13, 49
PAWNBROKERS
fee 5, 14, 156
PERSONNEL, SUPERVISOR OF
office established 54, 114
PETROLEUM PRODUCTS
see flammable fluids
PRINTING DEPARTMENT
to supply printing and binding only 37
abolished 58
powers and duties transferred to purchasing agent . . . 58
PUBLIC BUILDINGS DEPARTMENT
abolished and powers and duties transferred to real property department 78, 84
PUBLIC IMPROVEMENT COMMISSION
established in public works department and duties . . . 81
PUBLIC SAFETY COMMISSION
established in building department and duties 71
PUBLIC WELFARE DEPARTMENT
abolished 79
re-established as welfare department 94
PUBLIC WORKS DEPARTMENT
division engineers, salaries 22
commissioner, salary 34, 43, 66
certain powers of street commissioner transferred to . . 79
PURCHASING AGENT
office established 54

R.

REAL PROPERTY DEPARTMENT PAGE
established, and real estate department abolished . . . 82, 86
salary of commissioner and assistant 66

RECREATION, BOARD OF
abolished 97

REGISTRY DEPARTMENT
abolished 87
established as division of health department 74

S.

SALARIES
officers and boards, general revision 15, 30, 42
assessors 33, 52, 99
assessors, first assistant 10, 15, 67
budget commissioner and five others 33
city council officers . . 11, 12, 15, 17, 29, 42, 43, 47, 109, 110
division engineers, public works department 22
health commissioner 13, 66
sealers of weights and measures 10, 16

SCALES, ETC.
fee 4

SECOND-HAND ARTICLES
dealers, fees 36, 162

SECOND-HAND MOTOR VEHICLES
dealers, etc., fees 5, 14, 162

SEWERS
assessment for entering 102, 162

SHELLFISH
taking of 40, 45, 60

SIGNS
fee 4, 167

SINKING FUNDS COMMISSIONER
included in treasury department 92

SLAUGHTERING LICENSES
fees for 4, 14, 163

SNOW AND ICE
remove from sidewalks, etc 102

SOFT DRINKS
fee 3, 163

STATISTICS DEPARTMENT
abolished 47

STRANDWAY
certain restriction removed 13

STREET LAYING-OUT DEPARTMENT PAGE
relieved of care of unused land 25
abolished and powers and duties distributed 87
STREET NUMBERS
to be assigned by building commissioner 106
STREET SIGNS
to be maintained by public works commissioner . . . 106
STREET RAILWAY
conductor, motorman, etc., fees 5, 169
STREETS
littering of prohibited 117
SUNDAY ENTERTAINMENTS
fees for 49, 169
SUPPLY DEPARTMENT
to furnish all supplies and materials except printing and binding 37
powers and duties transferred to purchasing agent . . . 59

T.

TREASURY DEPARTMENT
re-established and collecting department included . . . 88
assistant collector-treasurers 103

V.

VETERANS' SERVICES DEPARTMENT
established 93
salary of commissioner 66
supervisor of veterans' graves, etc., placed in 94
VICTUALLER
license fee 3, 36, 131

W.

WEIGHTS AND MEASURES
sealer of, salary 10, 16, 44, 66
department abolished and transferred 75, 95
WELFARE DEPARTMENT
established and powers and duties defined 94
WIRE COMMISSIONER
transferred to building department 69

Z.

ZONING BOARD
transferred to city planning department 72

City of Boston
Administrative Services Department
Printing Section

INDEX.

	Document No.	Vol.
ADMINISTRATIVE SERVICES DEPARTMENT		
annual report	2	I
ANNUAL ADDRESS OF HON. JOHN B. HYNES, MAYOR OF BOSTON	1	I
ANNUAL REPORTS		
administrative services department	2	I
assessing department	3	I
Boston retirement board	5	I
Boston traffic commission	21	I
building department	6	I
city clerk department	7	I
city planning board	8	I
department of school buildings	20	I
election department	10	I
fire department	11	I
health department	12	I
hospital department	13	I
law department	14	I
parks and recreation department	16	I
public welfare department	24	I
public works department	18	I
APPROPRIATIONS AND TAX ORDERS TO APRIL 4, 1956	30	II
BOSTON RETIREMENT BOARD		
annual report	5	I
BOSTON TRAFFIC COMMISSION		
annual report	21	I
BUILDING DEPARTMENT		
annual report	6	I
CITY CLERK DEPARTMENT		
annual report	7	I
CITY COUNCIL		
appropriations and tax orders to April 4, 1956	30	II
rules of	26	I
CITY PLANNING BOARD		
annual report	8	I
COMMITTEE ON PERAMBULATION OF BOUNDARY LINES		
report of	39	II

	Document No.	Vol.
CONSTABLES AUTHORIZED TO SERVE CIVIL PROCESS		
annual list	29	II
DEPARTMENT OF SCHOOL BUILDINGS		
annual report	20	I
ELECTION DEPARTMENT		
annual report	10	I
FIRE DEPARTMENT		
annual report	11	I
FOURTH OF JULY ORATION		
delivered by Timothy J. Murphy	36	II
HEALTH DEPARTMENT		
annual report	12	I
HOSPITAL DEPARTMENT		
annual report	13	I
JURY LIST, 1956	32	II
LAW DEPARTMENT		
annual report	14	I
MAYOR'S MESSAGES TRANSMITTING RECOMMENDATIONS, ETC., TO THE CITY COUNCIL		
appointment of constables authorized to serve civil process	29	II
appointment of minor officers paid by fees	28	II
appropriations and tax orders to April 4, 1956	30	II
supplementary appropriations and tax orders	35	II
MINOR OFFICERS PAID BY FEES		
annual list of	28	II
MUNICIPAL REGISTER, 1956	27	II
ORDINANCES OF 1956		
chapter 1, establishing a public health council and establishing its powers and duties	31	II
chapter 2, further regulating coasting in the streets	33	II
chapter 3, reorganizing the administrative services department and creating therein the office of supervisor of budgets	34	II
chapter 4, providing further against the littering of streets	37	II
chapter 5, vesting in the parks and recreation commission powers and duties relative to the maintenance of certain portions of Dock, Faneuil Hall, and Post Office Squares	38	II
chapter 6, increasing the salary of the chairman of the board of review in the assessing department	40	II

	Document No.	Vol.
chapter 7, fixing the fees for licenses and permits and the charges for certain services and work.....	41	II
chapter 8, making a corrective change in the ordinances of the current year fixing the fees for licenses and permits and the charges for certain services and work.....	43	II
PARKS AND RECREATION DEPARTMENT annual report.....	16	I
PUBLIC WELFARE DEPARTMENT annual report.....	24	I
PUBLIC WORKS DEPARTMENT annual report.....	18	I
SUPPLEMENT TO REVISED ORDINANCES OF 1947.....	44	II
SUPPLEMENTARY APPROPRIATIONS AND TAX ORDERS.....	35	II
VOTING PRECINCT CHANGES IN WARD 15....	42	II